

人力資源調查統計年報

YEARBOOK OF MANPOWER SURVEY STATISTICS

2019

民國 108 年

行政院主計總處

中華民國 109 年 3 月編印

DIRECTORATE-GENERAL OF BUDGET, ACCOUNTING AND
STATISTICS, EXECUTIVE YUAN, REPUBLIC OF CHINA, MARCH 2020

人力資源調查統計年報

發行人：朱澤民

發行機關：行政院主計總處

地址：臺北市廣州街 2 號

電話：(02)2380-3601~3621

印刷所：肯定實業股份有限公司

地址：新北市中和區連城路 160 號後棟

電話：(02) 8245-7355

經銷者：中國統計學社

地址：臺北市廣州街 2 號

電話：(02)2380-3656

五南文化廣場

地址：臺中市中山路 6 號

電話：(04)2226-0330

國家書店松江門市

地址：臺北市松江路 209 號 1 樓

電話：(02)2518-0207

國家網路書店

<https://www.govbooks.com.tw>

出版年月：中華民國 109 年 3 月

創刊年月：中華民國 76 年

定價：每本新臺幣 250 元

本著作採創用 CC「姓名標示-非商業性」授權條款台灣 2.5 版釋出，限於標示著作人姓名及非營利性目的之條件下，得利用本著作。

G P N : 2006700036

I S S N : 1028-7302

前 言

人力資源調查統計，為規劃人力資源分配，策訂國家建設計畫之重要參據，現代國家莫不積極推動辦理此項調查，冀能定期獲得可靠之人力統計資料。我國臺灣地區天然資源有限，人力遂成為主要之生產要素，如何有效運用人力資源，解決人力市場供需調節等問題，尤屬重要。因此政府為明瞭臺灣地區人力供應情形，勞動力之數量、品質、就業、失業狀況與人力發展趨勢，本總處乃按月以家庭為對象，查編人力資源統計，同時為提升統計應用時效，已將其調查結果，編製人力資源統計月報，定期刊布。

本調查係採「分層二階段隨機抽樣法（Stratified two-stage random sampling method）」，就第一階段先抽出約 520 個樣本村里，第二階段再抽出約 20,660 樣本戶，調查樣本總抽出率約 2.4%，兼採派員面訪與電話訪問兩種調查方法。民國 82 年以前，以臺灣省、臺北市、高雄市為抽樣副母體，加以推計整個臺灣地區重要人力基本特徵值，若欲對各縣市別之勞動力狀況及失業等樣本稀少之項目，按月編製交叉分類統計，作精細而深入分析則尚有所困難。為彌補此種缺憾，乃自 67 年起，逐年將 1 至 12 月有關樣本資料加總推算，彙編「勞動力調查研究分析」一種，用以彌補按月發表資料之不足。自 82 年 1 月起改按臺灣地區 23 個縣市為個別單一副母體抽樣，按月發布縣市別人力重要指標；惟考量統計結果之精確度，自 94 年 6 月起縣市別重要勞動統計指標改以按半年之累計平均值發布。

本調查多年來均與受僱員工調查統計結果，合併編印「勞工統計年報」一種，分送各界參用。為保持人力資源調查統計結果之完整性，並簡化刊物種類與篇幅，爰自 77 年起比照月報名稱，將原「勞工統計年報」中有關本調查結果部分與「勞動力調查研究分析」合併刊印，另增列各類補充專案調查重要結果，追溯估計與調整銜接結果連同有關國際人力統計資料等，一併編輯為「人力資源調查統計年報」一種，並改以資料之主體年份為年報之年別名稱，俾利使用資料者之研參應用。

本年報係將按月人力資源調查統計結果加以分類、整理彙編而成，期能增廣下列用途：

- (一)綜合陳示臺灣地區人力資源結構、就業、失業等統計之完整時間數列，藉以觀察既往變遷，測知未來發展情勢，增進統計效用，提供人力規劃、職業訓練及就業服務等施政決策之參據。

(2)

(二)運用全年調查較大樣本資料，進而作較細之分類統計，如按各行業、職業別、縣市別就業、失業人口等，依其各項特性編製交叉統計，以提升統計層次，而增廣研究分析之用途。

(三)便利國際人力統計資料之比較，以促進國際統計交流，增強國際間之了解與合作。

為配合政府 e 化及響應環保，「人力資源統計月報」自 96 年 2 月（即 399 期；資料時期為 96 年 1 月）起停印紙本，嗣後如需查閱，請逕至本總處網站（<https://www.dgbas.gov.tw>）點選「出版品及普（抽）查資料」→「統計電子書」→「就業失業統計」→「月報」查詢；或請參閱隨書贈送之光碟片。

本調查雖已辦理有年，惟因社會環境變遷，經濟快速發展，各界需求人力統計，莫不較前倍加關切，本刊倘有疏漏之處，尚祈不吝賜正，藉資改進參考。此外，在推動調查及編算過程中，由於各受訪家庭之充分合作，提供翔實資料，方能按期編印發表，謹此併致謝忱。

凡 例

- 一、本年報之編印目的在提供有關臺灣地區人力資源調查統計資料，俾便瞭解 15 歲以上民間人口之質量、勞動力、就業、失業等狀況，以為釐訂經建計畫、人力發展、就業輔導及勞工政策等參考依據。
- 二、本年報所載資料由本總處負責調查、整理及統計分析，每月調查樣本戶數約 20,660 戶。
- 三、本年報所載資料如有更新數字均予以修正，凡與前期內容不同者，悉以本年報數字為準。
- 四、本年報為便於國際間參考及交流起見，除提要分析、性別專題分析外，一律中英文對照。
- 五、本年報所用符號意義如下
 - 表示數值無意義
 - 0 表示數值不及半單位
 - 表示無數值或數值無統計
 - ... 表示數值尚未發布
- 六、本年報資料因四捨五入關係，部分總計數字不等於細項數字之和。

EXPLANATORY NOTES

1. The Yearbook of Manpower Statistics is to provide associated statistics in Taiwan Area, in terms of quantity, quality and status about the labor force, employment and unemployment of civilian population aged 15 years and over, for economic planning, manpower development, employment service and labor policy.
2. The data presented in this year book except the international are responsible to the DGBAS for survey data processing analysis the sample are about 20,660 households every month.
3. The figures given in this issue may not agree with the corresponding figures in the previous issue due to the corrections and revisions made in exchange of base.
4. In order to facilitate reference and promote inter-changeability of statistical data among nations, the year book is written on a bilingual basis except the prefatory analysis, special topics etc.
5. The following symbols are used for tables:
 - meaningless
 - 0 less than a half unit
 - zero or not available
 - ... not yet published
6. The figures of total item in this issue may not agree with the sums of detail due to omitting the decimal fraction less than 0.5 and counting all the others.

目 次

| | |
|-------------------------------|------|
| 前 言 | (1) |
| 凡 例 | (3) |
| 壹、人力資源調查提要分析 | (14) |
| 貳、人力資源調查統計結果表 | |
| 甲、歷年及月別數列統計 | |
| 表 1 歷年人力資源調查重要結果 | 2 |
| 表 2 歷年人力資源調查重要指標 | 4 |
| 表 3 歷年人力資源調查重要指數 | 6 |
| 表 4 歷年15歲以上民間人口之年齡 | 8 |
| 表 5 歷年15歲以上民間人口之教育程度 | 16 |
| 表 6 歷年勞動力之年齡 | 22 |
| 表 7 歷年勞動力之教育程度 | 30 |
| 表 8 歷年年齡組別勞動力參與率 | 36 |
| 表 9 歷年教育程度別勞動力參與率 | 40 |
| 表10 歷年婚姻狀況別勞動力參與率 | 43 |
| 表11 歷年就業者之年齡 | 44 |
| 表12 歷年就業者之教育程度 | 52 |
| 表13 歷年就業者之行業 | 58 |
| 表14 歷年就業者之職業 | 82 |
| 表15 歷年就業者之從業身分 | 90 |
| 表16 歷年就業者之服務場所員工人數 | 94 |
| 表17 歷年失業者按初次尋職者與非初次尋職者分 | 100 |
| 表18 歷年失業者之年齡 | 102 |
| 表19 歷年年齡組別失業率 | 106 |

(6)

| | |
|---------------------------------------|-----|
| 表20 歷年失業者之教育程度..... | 110 |
| 表21 歷年教育程度別失業率..... | 113 |
| 表22 歷年失業者之平均失業週數—按性別、年齡、教育程度與類別分..... | 116 |
| 表23 歷年失業者按失業週數分..... | 118 |
| 表24 歷年非勞動力之未參與勞動原因..... | 120 |

乙、當年交叉分類統計

一、地區別統計

| | |
|----------------------------|-----|
| 表25 人力資源調查重要結果..... | 122 |
| 表26 人力資源調查重要指標..... | 124 |
| 表27 15歲以上民間人口之教育程度與年齡..... | 126 |
| 表28 勞動力之教育程度與年齡..... | 130 |
| 表29 年齡組別勞動力參與率..... | 134 |
| 表30 教育程度別勞動力參與率..... | 138 |
| 表31 婚姻狀況別勞動力參與率..... | 141 |
| 表32 就業者之教育程度與年齡..... | 142 |
| 表33 就業者之行業..... | 146 |
| 表34 就業者之職業..... | 158 |
| 表35 就業者之從業身分..... | 162 |
| 表36 失業者之教育程度與年齡..... | 166 |
| 表37 年齡組別失業率..... | 168 |
| 表38 教育程度別失業率..... | 172 |
| 表39 非勞動力之未參與勞動原因..... | 176 |

二、勞動力

| | |
|------------------------------------|-----|
| 表40 15歲以上民間人口之勞動力狀況與年齡—按教育程度分..... | 180 |
| 表41 15歲以上民間人口之勞動力狀況—按婚姻狀況分..... | 182 |
| 表42 婚姻狀況別勞動力參與率—按年齡分..... | 183 |
| 表43 婚姻狀況別勞動力參與率—按教育程度分..... | 184 |

| | | |
|-----|--|-----|
| 表44 | 教育程度別勞動力參與率—按年齡分 | 185 |
| 表45 | 15歲以上女性民間人口之年齡—按勞動力狀況、從業身分與婚姻狀況分 | 186 |

三、就業

| | | |
|-----|-----------------------------------|-----|
| 表46 | 就業者之教育程度與年齡—按行業分 | 188 |
| 表47 | 就業者之教育程度與年齡—按職業分 | 194 |
| 表48 | 就業者之教育程度與年齡—按從業身分分 | 196 |
| 表49 | 就業者之職業—按行業分 | 198 |
| 表50 | 就業者之教育程度—按年齡分 | 204 |
| 表51 | 就業者之從業身分—按中分類行業分 | 205 |
| 表52 | 就業者之從業身分—按中分類職業分 | 209 |
| 表53 | 就業者之平均每週主要工作時數—按中分類行業與從業身分分 | 212 |
| 表54 | 就業者之每週工作時數—按年齡分 | 216 |
| 表55 | 就業者之主要工作每週工作時數—按年齡分 | 218 |
| 表56 | 就業者之主要工作每週工作時數—按行業分 | 220 |
| 表57 | 就業者之主要工作每週工作時數—按從業身分分 | 224 |
| 表58 | 就業者之平均每週主要工作時數—按行業與職業分 | 226 |

四、失業

| | | |
|-----|--------------------------------|-----|
| 表59 | 失業者之教育程度—按年齡分 | 230 |
| 表60 | 教育程度別失業率—按年齡分 | 231 |
| 表61 | 失業者之失業原因—按年齡分 | 232 |
| 表62 | 婚姻狀況別失業率—按年齡分 | 234 |
| 表63 | 婚姻狀況別失業率—按教育程度分 | 235 |
| 表64 | 失業者之失業週數—按性別、年齡與教育程度分 | 236 |
| 表65 | 失業者之失業週數—按失業原因與找尋工作方法分 | 237 |
| 表66 | 尋職者之找尋工作方法—按希望找尋工作之時間性質分 | 238 |
| 表67 | 尋職者之找尋工作方法—按年齡與教育程度分 | 239 |
| 表68 | 尋職者希望找尋工作之時間性質—按年齡與教育程度分 | 240 |

| | | |
|-------------------------|-------------------------------|-----|
| 表69 | 非初次尋職失業者之失業前從業身分—按失業前行業與職業分 | 241 |
| 表70 | 非初次尋職失業者之失業前行業、職業與從業身分—按年齡分 | 242 |
| 表71 | 非初次尋職失業者之失業前行業、職業與從業身分—按失業原因分 | 246 |
| 五、非勞動力 | | |
| 表72 | 非勞動力之教育程度與年齡—按未參與勞動原因分 | 250 |
| 丙、追溯估計與調整銜接結果 | | |
| 表73 | 歷年人力資源調查重要結果 | 252 |
| 表74 | 歷年人力資源調查重要指標 | 254 |
| 表75 | 歷年15歲以上民間人口之年齡 | 256 |
| 表76 | 歷年15歲以上民間人口之教育程度 | 260 |
| 表77 | 歷年就業者之從業身分 | 262 |
| 參、轉載國際資料 | | |
| 表78 | 歷年世界主要國家(地區)勞動力參與率 | 264 |
| 表79 | 歷年世界主要國家(地區)失業率 | 267 |
| 肆、性別專題分析 | | |
| 伍、人力資源調查統計編製方法概述 | | |
| 陸、名詞與定義 | | |
| 柒、訪問表 | | |

CONTENTS

| | |
|--|------|
| Preface | (1) |
| Explanatory Notes | (4) |
| I.Summary Analysis | (14) |
| II.Statistical Tabulation for Manpower Survey | |
| 1. Yearly and Monthly Data | |
| Table 1. Important Results of Manpower Survey, 1978 to date..... | 2 |
| Table 2. Important Indicators Based on Manpower Survey Results, 1978 to date | 4 |
| Table 3. Important Indexes Based on Manpower Survey Results, 1978 to date | 6 |
| Table 4. Civilian Population Aged 15 Years and Over by Age, 1978 to date ... | 8 |
| Table 5. Civilian Population Aged 15 Years and Over by Educational Attainment, 1978 to date | 16 |
| Table 6. Labor Force by Age, 1978 to date | 22 |
| Table 7. Labor Force by Educational Attainment, 1978 to date..... | 30 |
| Table 8. Labor Force Participation Rates by Age, 1978 to date..... | 36 |
| Table 9. Labor Force Participation Rates by Educational Attainment, 1978 to date | 40 |
| Table 10. Labor Force Participation Rates by Marital Status, 1978 to date..... | 43 |
| Table 11. Employed Persons by Age, 1978 to date..... | 44 |
| Table 12. Employed Persons by Educational Attainment, 1978 to date | 52 |
| Table 13. Employed Persons by Industry, 1978 to date | 58 |
| Table 14. Employed Persons by Occupation, 1978 to date..... | 82 |
| Table 15. Employed Persons by Class of Worker, 1978 to date..... | 90 |
| Table 16. Employed Persons by Number of Employees in Workplace, 1978 to date | 94 |

| | |
|---|-----|
| Table 17. Unemployed Persons by New/Experienced Jobseekers, 1978 to date | 100 |
| Table 18. Unemployed Persons by Age, 1978 to date..... | 102 |
| Table 19. Unemployment Rates by Age, 1978 to date..... | 106 |
| Table 20. Unemployed Persons by Educational Attainment, 1978 to date | 110 |
| Table 21. Unemployment Rates by Educational Attainment, 1978 to date | 113 |
| Table 22. Average Weeks of Unemployment by Sex, Age, Educational Attainment and Type, 1978 to date | 116 |
| Table 23. Unemployed Persons by Duration of Unemployment, 1978 to date | 118 |
| Table 24. Persons Not in Labor Force by Reason for Not in Labor Force, 1978 to date | 120 |

2.Current Year Data

(1)District (or Region)

| | |
|--|-----|
| Table 25. Important Results of Manpower Survey | 122 |
| Table 26. Important Indicators Based on Manpower Survey Results..... | 124 |
| Table 27. Civilian Population Aged 15 Years and Over by Educational Attainment and Age..... | 126 |
| Table 28. Labor Force by Educational Attainment and Age | 130 |
| Table 29. Labor Force Participation Rates by Age | 134 |
| Table 30. Labor Force Participation Rates by Educational Attainment..... | 138 |
| Table 31. Labor Force Participation Rates by Marital Status | 141 |
| Table 32. Employed Persons by Educational Attainment and Age..... | 142 |
| Table 33. Employed Persons by Industry..... | 146 |
| Table 34. Employed Persons by Occupation..... | 158 |
| Table 35. Employed Persons by Class of Worker | 162 |
| Table 36. Unemployed Persons by Educational Attainment and Age..... | 166 |
| Table 37. Unemployment Rates by Age..... | 168 |

| | |
|---|-----|
| Table 38. Unemployment Rates by Educational Attainment | 172 |
| Table 39. Persons Not in Labor Force by Reason for Not in Labor Force | 176 |

(2)Labor Force

| | |
|--|-----|
| Table 40. Civilian Population Aged 15 Years and Over by Educational Attainment, Labor Force Status, and Age | 180 |
| Table 41. Civilian Population Aged 15 Years and Over by Marital Status and Labor Force Status..... | 182 |
| Table 42. Labor Force Participation Rates by Age and Marital Status | 183 |
| Table 43. Labor Force Participation Rates by Educational Attainment and Marital Status | 184 |
| Table 44. Labor Force Participation Rates by Age and Educational Attainment | 185 |
| Table 45. Civilian Female Population Aged 15 Years and Over by Age, Labor Force Status, Class of Worker, and Marital Status..... | 186 |

(3)Employment

| | |
|--|-----|
| Table 46. Employed Persons by Educational Attainment, Age, and Industry..... | 188 |
| Table 47. Employed Persons by Educational Attainment, Age, and Occupation | 194 |
| Table 48. Employed Persons by Educational Attainment, Age, and Class of Worker..... | 196 |
| Table 49. Employed Persons by Industry and Occupation | 198 |
| Table 50. Employed Persons by Educational Attainment and Age..... | 204 |
| Table 51. Employed Persons by Class of Worker and Industry Division | 205 |
| Table 52. Employed Persons by Class of Worker and Occupation Division | 209 |
| Table 53. Employed Persons by Average Weekly Work Hours for Major Jobs, Industry Division, and Class of Worker | 212 |
| Table 54. Employed Persons by Weekly Work Hours and Age | 216 |
| Table 55. Employed Persons by Weekly Work Hours for Major Jobs and Age.. | 218 |
| Table 56. Employed Persons by Weekly Work Hours for Major Jobs and Industry..... | 220 |

| | |
|--|-----|
| Table 57. Employed Persons by Weekly Work Hours for Major Jobs and Class of Worker | 224 |
|--|-----|

| | |
|---|-----|
| Table 58. Employed Persons by Average Weekly Work Hours for Major Jobs, Industry, and Occupation..... | 226 |
|---|-----|

(4)Unemployment

| | |
|---|-----|
| Table 59. Unemployed Persons by Educational Attainment and Age..... | 230 |
|---|-----|

| | |
|--|-----|
| Table 60. Unemployment Rates by Educational Attainment and Age | 231 |
|--|-----|

| | |
|---|-----|
| Table 61. Unemployed Persons by Reason for Unemployment and Age | 232 |
|---|-----|

| | |
|--|-----|
| Table 62. Unemployment Rates by Marital Status and Age | 234 |
|--|-----|

| | |
|---|-----|
| Table 63. Unemployment Rates by Marital Status and Educational Attainment | 235 |
|---|-----|

| | |
|--|-----|
| Table 64. Unemployed Persons by Duration of Unemployment, Sex, Age, and Educational Attainment | 236 |
|--|-----|

| | |
|---|-----|
| Table 65. Unemployed Persons by Duration of Unemployment, Reason for Unemployment, and Job Seeking Method | 237 |
|---|-----|

| | |
|---|-----|
| Table 66. Jobseekers by Job Seeking Method and Type | 238 |
|---|-----|

| | |
|--|-----|
| Table 67. Jobseekers by Job Seeking Method, Age, and Educational Attainment..... | 239 |
|--|-----|

| | |
|--|-----|
| Table 68. Jobseekers by Expected Job Type, Age, and Educational Attainment | 240 |
|--|-----|

| | |
|--|-----|
| Table 69. Unemployed Persons with Work Experience by Previous Job's Class of Worker, Industry, and Occupation..... | 241 |
|--|-----|

| | |
|--|-----|
| Table 70. Unemployed Persons with Work Experience by Previous Job's Industry, Occupation, Class of Worker, and Age | 242 |
|--|-----|

| | |
|--|-----|
| Table 71. Unemployed Persons with Work Experience by Previous Job's Industry, Occupation, Class of Worker, and Reason for Unemployment | 246 |
|--|-----|

(5)Not in Labor Force

| | |
|---|-----|
| Table 72. Persons Not in Labor Force by Educational Attainment, Age, and Reason for Not in Labor Force..... | 250 |
|---|-----|

3. Backward Estimates and Linkingly Adjusted Results

| | |
|--|-----|
| Table 73. Important Results of Manpower Survey, 1951 to 1977 | 252 |
|--|-----|

| | |
|---|-----|
| Table 74. Important Indicators Based on Manpower Survey Results, 1951 to 1977 | 254 |
| Table 75. Civilian Population Aged 15 Years and Over by Age, 1951 to 1977 | 256 |
| Table 76. Civilian Population Aged 15 Years and Over by Educational Attainment, 1951 to 1977 | 260 |
| Table 77. Employed Persons by Class of Worker, 1951 to 1977..... | 262 |
| III.International Data | |
| Table 78. Labor Force Participation Rates in Major Countries/Territories, 1982 to date..... | 264 |
| Table 79. Unemployment Rates in Major Countries/Territories, 1978 to date... | 267 |
| IV.Gender Statistics | 270 |
| V.General Description of Statistical Methods for Manpower Survey | 283 |
| VI.Terms and Definitions | 293 |
| VII.Questionnaire | 298 |

壹、人力資源調查提要分析

民國 108 年

一、勞動力狀況

▲108 年國人投入勞動市場者較上年增加 0.60%；勞動力參與率上升 0.18 個百分點。

(一)勞動力

108 年臺灣地區勞動力平均為 1,194 萬 6 千人，較上（107）年增加 7 萬 2 千人或 0.60%，其中就業者增加 6 萬 6 千人或 0.58%，失業者亦增 6 千人或 1.22%；若就近 10 年資料觀察，隨著人口結構調整，勞動力成長趨緩，101 年以前增幅高於 1%，近 3 年均在 0.6%左右。

表 1 人力資源調查結果主要指標

單位：千人

| | 15 歲以上 民間人口 | 勞動力 | | | 非勞動力 |
|---------|----------------|--------|--------|------|-------|
| | | 就業者 | 失業者 | | |
| 98 年 | 18 855 | 10 917 | 10 279 | 639 | 7 937 |
| 99 年 | 19 062 | 11 070 | 10 493 | 577 | 7 992 |
| 100 年 | 19 253 | 11 200 | 10 709 | 491 | 8 053 |
| 101 年 | 19 436 | 11 341 | 10 860 | 481 | 8 096 |
| 102 年 | 19 587 | 11 445 | 10 967 | 478 | 8 142 |
| 103 年 | 19 705 | 11 535 | 11 079 | 457 | 8 170 |
| 104 年 | 19 842 | 11 638 | 11 198 | 440 | 8 204 |
| 105 年 | 19 962 | 11 727 | 11 267 | 460 | 8 235 |
| 106 年 | 20 049 | 11 795 | 11 352 | 443 | 8 254 |
| 107 年 | 20 129 | 11 874 | 11 434 | 440 | 8 254 |
| 108 年 | 20 189 | 11 946 | 11 500 | 446 | 8 243 |
| 當年與上年比較 | | | | | |
| 增減值 | 60 | 72 | 66 | 6 | -11 |
| 增減率(%) | 0.30 | 0.60 | 0.58 | 1.22 | -0.14 |

(二)勞動力參與率

108 年勞動力參與率平均為 59.17%，較上年續升 0.18 個百分點，為近年較高水準。若就近 10 年資料觀察，各年齡層多呈上升，108 年 25~44

歲者勞動力參與率為 89.50%，較 98 年上升 5.31 個百分點；15~24 歲者為 36.09%，亦上升 7.47 個百分點；按教育程度別觀察，受國人教育程度提升，就學年限延長及人口高齡化之影響，108 年國中及以下程度者勞動力參與率為 40.87%，較 98 年下降 0.80 個百分點；大專及以上程度者為 65.83%，下降 2.57 個百分點，其中大學及以上程度者為 62.68%，亦降 0.90 個百分點；高中（職）程度者為 62.88%，則升 0.27 個百分點。

表 2 勞動力參與率按年齡及教育程度分

單位：%

| | 總計 | 15~24 歲 | 25~44 歲 | 45~64 歲 | 65 歲 以上 | 國中 及以下 | 高中 (職) | 大專 及以上 | 大學 及以上 |
|------------------|-------|------------|------------|------------|------------|-----------|-----------|-----------|-----------|
| 98 年 | 57.90 | 28.62 | 84.19 | 60.25 | 8.05 | 41.67 | 62.61 | 68.40 | 63.58 |
| 99 年 | 58.07 | 28.78 | 84.72 | 60.31 | 8.09 | 41.62 | 62.25 | 68.43 | 63.91 |
| 100 年 | 58.17 | 28.56 | 85.56 | 60.36 | 7.93 | 41.18 | 62.36 | 68.23 | 64.13 |
| 101 年 | 58.35 | 29.08 | 86.33 | 60.48 | 8.10 | 41.25 | 62.30 | 68.00 | 64.35 |
| 102 年 | 58.43 | 29.58 | 86.64 | 60.73 | 8.34 | 41.50 | 61.82 | 67.77 | 64.44 |
| 103 年 | 58.54 | 29.36 | 86.85 | 61.65 | 8.68 | 40.57 | 61.80 | 68.03 | 65.14 |
| 104 年 | 58.65 | 30.24 | 87.40 | 61.89 | 8.78 | 40.17 | 62.04 | 67.79 | 65.13 |
| 105 年 | 58.75 | 31.37 | 87.82 | 62.42 | 8.61 | 40.37 | 62.06 | 67.29 | 64.53 |
| 106 年 | 58.83 | 32.68 | 88.26 | 62.82 | 8.58 | 40.57 | 62.24 | 66.67 | 63.76 |
| 107 年 | 58.99 | 34.34 | 88.85 | 63.21 | 8.43 | 40.93 | 62.56 | 66.10 | 63.00 |
| 108 年 | 59.17 | 36.09 | 89.50 | 63.49 | 8.32 | 40.87 | 62.88 | 65.83 | 62.68 |
| 當年與上年比較 增減百分點 | 0.18 | 1.75 | 0.65 | 0.28 | -0.11 | -0.06 | 0.32 | -0.27 | -0.32 |

二、就業狀況

▲108 年就業人數平均較上年增加 6 萬 6 千人或 0.58%，以中高齡者、大專及以上程度者與服務業部門增加較多。

(一)就業人數

108 年就業人數平均為 1,150 萬人，較上年增加 6 萬 6 千人或 0.58%。按年齡層觀察，受人口高齡化影響，45~64 歲者、65 歲以上者占比呈上升趨勢，分別由 98 年 33.37%及 1.89%升至 108 年 37.84%及 2.52%，15~24 歲者亦由 98 年 7.28%升至 108 年 7.58%，25~44 歲者占比則呈下降趨勢，

由 98 年 57.46% 降至 108 年 52.05%。按教育程度別觀察，國中及以下、高中（職）程度者占比逐年下降，分別由 98 年 23.27% 及 34.55% 降至 108 年 16.10% 及 32.29%，大專及以上程度者占比則於 106 年首次突破 50% 為 50.20%，108 年續升為 51.61%，就業人力教育程度持續提升。

表 3 就業者按年齡及教育程度分

單位：%

| | 總計 | | 15~24 歲 | 25~44 歲 | 45~64 歲 | 65 歲 以上 | 國中 及以下 | 高中 (職) | 大專 及以上 | 大學 及以上 |
|---------------------|--------|--------|------------|------------|------------|------------|-----------|-----------|-----------|-----------|
| | 千人 | % | | | | | | | | |
| 98 年 | 10 279 | 100.00 | 7.28 | 57.46 | 33.37 | 1.89 | 23.27 | 34.55 | 42.18 | 24.99 |
| 99 年 | 10 493 | 100.00 | 7.23 | 56.82 | 34.05 | 1.90 | 22.50 | 34.15 | 43.36 | 26.22 |
| 100 年 | 10 709 | 100.00 | 7.12 | 56.18 | 34.85 | 1.84 | 21.59 | 34.04 | 44.37 | 27.44 |
| 101 年 | 10 860 | 100.00 | 7.18 | 55.43 | 35.49 | 1.90 | 20.89 | 33.83 | 45.28 | 28.60 |
| 102 年 | 10 967 | 100.00 | 7.13 | 54.82 | 36.05 | 2.00 | 20.30 | 33.38 | 46.32 | 29.84 |
| 103 年 | 11 079 | 100.00 | 6.98 | 54.02 | 36.85 | 2.14 | 19.17 | 33.17 | 47.66 | 31.36 |
| 104 年 | 11 198 | 100.00 | 7.10 | 53.49 | 37.17 | 2.24 | 18.40 | 32.97 | 48.63 | 32.51 |
| 105 年 | 11 267 | 100.00 | 7.22 | 52.97 | 37.52 | 2.29 | 17.83 | 32.73 | 49.44 | 33.46 |
| 106 年 | 11 352 | 100.00 | 7.32 | 52.59 | 37.70 | 2.39 | 17.26 | 32.55 | 50.20 | 34.29 |
| 107 年 | 11 434 | 100.00 | 7.52 | 52.24 | 37.78 | 2.45 | 16.73 | 32.42 | 50.85 | 34.98 |
| 108 年 | 11 500 | 100.00 | 7.58 | 52.05 | 37.84 | 2.52 | 16.10 | 32.29 | 51.61 | 35.82 |
| 當年與上年比較 增減值(百分點) | 66 | -- | 0.06 | -0.19 | 0.06 | 0.07 | -0.63 | -0.13 | 0.76 | 0.84 |

(二)行業別

108 年服務業部門就業人數平均為 684 萬 9 千人或占總就業之 59.55%，較上年增加 5 萬 9 千人或 0.87%，其中以批發及零售業增加 1 萬 4 千人最多。工業部門就業人數平均為 409 萬 2 千人或占 35.58%，較上年增加 9 千人或 0.21%，其中製造業續增 2 千人，惟占比自 101 年以來持續下滑。農業部門就業人數平均為 55 萬 9 千人或占 4.86%，較上年減少 2 千人或 0.20%。觀察近 10 年就業者之行業結構，服務業部門緩步上升，工業及農業部門趨降。

表 4 就業者之行業

| | 總計 | | 農、林、 漁、牧業 | | 工業 | | | | 服務業 | | 批發及 零售業 | |
|----------|--------|--------|--------------|-------|-------|-------|-------|-------|-------|-------|------------|-------|
| | 千人 | % | 千人 | % | 千人 | % | 製造業 | | 千人 | % | 千人 | % |
| 98 年 | 10 279 | 100.00 | 543 | 5.28 | 3 684 | 35.85 | 2 790 | 27.15 | 6 051 | 58.87 | 1 735 | 16.88 |
| 99 年 | 10 493 | 100.00 | 550 | 5.24 | 3 769 | 35.92 | 2 861 | 27.27 | 6 174 | 58.84 | 1 747 | 16.65 |
| 100 年 | 10 709 | 100.00 | 542 | 5.06 | 3 892 | 36.34 | 2 949 | 27.54 | 6 275 | 58.60 | 1 763 | 16.47 |
| 101 年 | 10 860 | 100.00 | 544 | 5.01 | 3 935 | 36.23 | 2 975 | 27.39 | 6 381 | 58.75 | 1 800 | 16.58 |
| 102 年 | 10 967 | 100.00 | 544 | 4.96 | 3 965 | 36.16 | 2 988 | 27.24 | 6 458 | 58.89 | 1 817 | 16.57 |
| 103 年 | 11 079 | 100.00 | 548 | 4.95 | 4 004 | 36.14 | 3 007 | 27.14 | 6 526 | 58.91 | 1 825 | 16.47 |
| 104 年 | 11 198 | 100.00 | 555 | 4.95 | 4 035 | 36.03 | 3 024 | 27.00 | 6 609 | 59.02 | 1 842 | 16.45 |
| 105 年 | 11 267 | 100.00 | 557 | 4.95 | 4 043 | 35.88 | 3 028 | 26.87 | 6 667 | 59.17 | 1 853 | 16.45 |
| 106 年 | 11 352 | 100.00 | 557 | 4.90 | 4 063 | 35.79 | 3 045 | 26.83 | 6 732 | 59.31 | 1 875 | 16.52 |
| 107 年 | 11 434 | 100.00 | 561 | 4.90 | 4 083 | 35.71 | 3 064 | 26.80 | 6 790 | 59.38 | 1 901 | 16.62 |
| 108 年 | 11 500 | 100.00 | 559 | 4.86 | 4 092 | 35.58 | 3 066 | 26.66 | 6 849 | 59.55 | 1 915 | 16.65 |
| 當年與上年比較 | | | | | | | | | | | | |
| 增減值(百分點) | 66 | -- | -2 | -0.04 | 9 | -0.13 | 2 | -0.14 | 59 | 0.17 | 14 | 0.03 |
| 增減率(%) | 0.58 | -- | -0.20 | -- | 0.21 | -- | 0.06 | -- | 0.87 | -- | 0.75 | -- |

註：本表內數字，98 年至 100 年按中華民國第 8 次修訂之行業標準分類統計，101 年至 105 年按中華民國第 9 次修訂之行業標準分類統計，106 年以後按中華民國第 10 次修訂之行業標準分類統計。

(三)職業別

108 年各職類就業人口中，以服務及銷售工作人員較上年增加 2 萬 3 千人最多，專業人員增加 1 萬 5 千人次之。觀察近 10 年就業者之職業結構，生產操作及勞力工維持在 3 成 1，服務及銷售工作人員約占 2 成，專業人員 108 年雖僅占 1 成 3，惟占比已較 98 年上升 1.86 個百分點，呈逐年提升。

表 5 就業者之職業

| | 總計 | | 民代及 主管人員 | | 專業人員 | | 技術人員 | | 事務支援 人員 | | 服務及銷售 工作人員 | | 農事生產 人員 | | 生產操作及 勞力工 | |
|---------------------|--------|--------|-------------|-------|-------|-------|-------|-------|------------|-------|---------------|-------|------------|-------|--------------|-------|
| | 千人 | % | 千人 | % | 千人 | % | 千人 | % | 千人 | % | 千人 | % | 千人 | % | 千人 | % |
| 98年 | 10 279 | 100.00 | 444 | 4.32 | 1 100 | 10.70 | 1 977 | 19.23 | 1 088 | 10.59 | 2 014 | 19.60 | 506 | 4.93 | 3 149 | 30.64 |
| 99年 | 10 493 | 100.00 | 443 | 4.22 | 1 116 | 10.64 | 1 995 | 19.01 | 1 153 | 10.99 | 2 069 | 19.72 | 512 | 4.88 | 3 204 | 30.54 |
| 100年 | 10 709 | 100.00 | 435 | 4.06 | 1 195 | 11.16 | 1 957 | 18.27 | 1 188 | 11.09 | 2 086 | 19.48 | 496 | 4.63 | 3 352 | 31.30 |
| 101年 | 10 860 | 100.00 | 422 | 3.89 | 1 244 | 11.46 | 1 950 | 17.96 | 1 222 | 11.25 | 2 119 | 19.51 | 495 | 4.55 | 3 408 | 31.38 |
| 102年 | 10 967 | 100.00 | 404 | 3.69 | 1 286 | 11.73 | 1 962 | 17.89 | 1 232 | 11.23 | 2 156 | 19.66 | 492 | 4.49 | 3 435 | 31.32 |
| 103年 | 11 079 | 100.00 | 394 | 3.56 | 1 333 | 12.03 | 1 990 | 17.96 | 1 244 | 11.23 | 2 166 | 19.55 | 492 | 4.45 | 3 459 | 31.22 |
| 104年 | 11 198 | 100.00 | 387 | 3.46 | 1 370 | 12.23 | 2 019 | 18.03 | 1 248 | 11.15 | 2 181 | 19.48 | 496 | 4.43 | 3 496 | 31.22 |
| 105年 | 11 267 | 100.00 | 381 | 3.38 | 1 389 | 12.32 | 2 029 | 18.01 | 1 257 | 11.16 | 2 206 | 19.58 | 500 | 4.43 | 3 506 | 31.11 |
| 106年 | 11 352 | 100.00 | 383 | 3.38 | 1 409 | 12.41 | 2 043 | 18.00 | 1 271 | 11.20 | 2 231 | 19.65 | 500 | 4.40 | 3 515 | 30.96 |
| 107年 | 11 434 | 100.00 | 384 | 3.36 | 1 430 | 12.50 | 2 051 | 17.94 | 1 288 | 11.27 | 2 259 | 19.75 | 505 | 4.42 | 3 517 | 30.76 |
| 108年 | 11 500 | 100.00 | 383 | 3.33 | 1 445 | 12.56 | 2 054 | 17.86 | 1 301 | 11.31 | 2 282 | 19.85 | 506 | 4.40 | 3 529 | 30.69 |
| 當年與上年比較 增減值(百分點) | 66 | -- | -1 | -0.03 | 15 | 0.06 | 3 | -0.08 | 13 | 0.04 | 23 | 0.10 | 1 | -0.02 | 12 | -0.07 |
| 增減率(%) | 0.58 | -- | -0.13 | -- | 1.04 | -- | 0.12 | -- | 1.00 | -- | 1.05 | -- | 0.24 | -- | 0.33 | -- |

(四)從業身分

108年各類從業身分之就業者中，受僱者較上年增加6萬4千人，其中受私人僱用者增加6萬5千人；另雇主及無酬家屬工作者分別增加2千人及1千人。觀察近10年就業者之從業身分結構，雇主、自營作業者及無酬家屬工作者占比逐年下降；受僱者占比則較98年上升2.78個百分點，其中受私人僱用者上升4.04個百分點，受政府僱用者則呈逐年下降。

表 6 就業者之從業身分

| | 總計 | | 雇主 | | 自營作業者 | | 無酬家屬 工作者 | | 受僱者 | | | | | |
|---------------------|--------|--------|------|------|-------|-------|-------------|-------|-------|-------|------------|-------|------------|-------|
| | | | | | | | | | 合計 | | 受私人 僱用者 | | 受政府 僱用者 | |
| | 千人 | % | 千人 | % | 千人 | % | 千人 | % | 千人 | % | 千人 | % | 千人 | % |
| 98年 | 10 279 | 100.00 | 470 | 4.57 | 1 331 | 12.95 | 588 | 5.72 | 7 889 | 76.76 | 6 850 | 66.64 | 1 040 | 10.11 |
| 99年 | 10 493 | 100.00 | 475 | 4.53 | 1 329 | 12.67 | 585 | 5.58 | 8 104 | 77.23 | 7 055 | 67.23 | 1 049 | 10.00 |
| 100年 | 10 709 | 100.00 | 480 | 4.48 | 1 323 | 12.36 | 577 | 5.39 | 8 328 | 77.77 | 7 291 | 68.08 | 1 038 | 9.69 |
| 101年 | 10 860 | 100.00 | 476 | 4.38 | 1 319 | 12.15 | 570 | 5.25 | 8 495 | 78.23 | 7 468 | 68.77 | 1 027 | 9.46 |
| 102年 | 10 967 | 100.00 | 468 | 4.27 | 1 317 | 12.01 | 567 | 5.17 | 8 615 | 78.55 | 7 595 | 69.25 | 1 020 | 9.30 |
| 103年 | 11 079 | 100.00 | 458 | 4.14 | 1 310 | 11.83 | 573 | 5.17 | 8 737 | 78.86 | 7 714 | 69.63 | 1 023 | 9.23 |
| 104年 | 11 198 | 100.00 | 451 | 4.03 | 1 313 | 11.72 | 574 | 5.13 | 8 860 | 79.12 | 7 836 | 69.98 | 1 024 | 9.14 |
| 105年 | 11 267 | 100.00 | 445 | 3.95 | 1 319 | 11.71 | 576 | 5.11 | 8 926 | 79.22 | 7 901 | 70.12 | 1 025 | 9.10 |
| 106年 | 11 352 | 100.00 | 445 | 3.92 | 1 322 | 11.65 | 578 | 5.09 | 9 006 | 79.34 | 7 984 | 70.33 | 1 023 | 9.01 |
| 107年 | 11 434 | 100.00 | 446 | 3.90 | 1 326 | 11.60 | 579 | 5.07 | 9 083 | 79.44 | 8 064 | 70.52 | 1 019 | 8.91 |
| 108年 | 11 500 | 100.00 | 448 | 3.90 | 1 326 | 11.53 | 580 | 5.04 | 9 147 | 79.54 | 8 129 | 70.68 | 1 018 | 8.85 |
| 當年與上年比較 增減值(百分點) | 66 | -- | 2 | 0.00 | 0 | -0.07 | 1 | -0.03 | 64 | 0.10 | 65 | 0.16 | -1 | -0.06 |
| 增減率(%) | 0.58 | -- | 0.47 | -- | -0.05 | -- | 0.08 | -- | 0.71 | -- | 0.81 | -- | -0.10 | -- |

三、失業狀況

▲108年失業人數平均較上年增加6千人；失業率上升0.02個百分點，以15~24歲者與大專及以上程度者升幅較大。

(一)失業人數

108年失業人數平均為44萬6千人，受美中貿易戰紛擾影響，較上年增加6千人或1.22%，仍較98年金融海嘯63萬9千人高點減少19萬3千人或30.21%。按年齡層觀察，25~44歲者占54.05%，15~24歲者及45~64歲者分別占26.39%及19.34%。按教育程度別觀察，受高等教育普及影響，大專及以上失業者占比呈逐年增加，由98年40.06%上升至108年57.43%；國中及以下則由98年23.23%下降至108年12.26%。

表7 失業者按年齡及教育程度分

單位：%

| | 總計 | | 15~24 歲 | 25~44 歲 | 45~64 歲 | 65歲 以上 | 國中 及以下 | 高中 (職) | 大專 及以上 | 大學 及以上 |
|---------------------|-----|--------|------------|------------|------------|-----------|-----------|-----------|-----------|-----------|
| | 千人 | % | | | | | | | | |
| 98年 | 639 | 100.00 | 19.87 | 58.27 | 21.83 | 0.04 | 23.23 | 36.71 | 40.06 | 25.60 |
| 99年 | 577 | 100.00 | 19.80 | 58.38 | 21.75 | 0.07 | 20.76 | 36.72 | 42.52 | 28.41 |
| 100年 | 491 | 100.00 | 22.14 | 57.19 | 20.60 | 0.06 | 18.05 | 36.28 | 45.67 | 32.67 |
| 101年 | 481 | 100.00 | 23.53 | 57.41 | 18.99 | 0.07 | 17.23 | 33.72 | 49.05 | 36.67 |
| 102年 | 478 | 100.00 | 24.81 | 56.08 | 19.05 | 0.07 | 17.04 | 32.84 | 50.12 | 37.98 |
| 103年 | 457 | 100.00 | 24.50 | 56.41 | 19.04 | 0.05 | 15.36 | 32.06 | 52.58 | 39.97 |
| 104年 | 440 | 100.00 | 24.76 | 55.99 | 19.17 | 0.08 | 13.32 | 33.43 | 53.25 | 41.65 |
| 105年 | 460 | 100.00 | 24.42 | 55.23 | 20.24 | 0.10 | 13.93 | 32.60 | 53.47 | 41.73 |
| 106年 | 443 | 100.00 | 25.36 | 55.01 | 19.56 | 0.07 | 13.19 | 32.36 | 54.45 | 42.84 |
| 107年 | 440 | 100.00 | 25.48 | 54.41 | 20.02 | 0.09 | 13.24 | 31.40 | 55.36 | 43.94 |
| 108年 | 446 | 100.00 | 26.39 | 54.05 | 19.34 | 0.22 | 12.26 | 30.30 | 57.43 | 46.17 |
| 當年與上年比較 增減值(百分點) | 6 | -- | 0.91 | -0.36 | -0.68 | 0.13 | -0.98 | -1.10 | 2.07 | 2.23 |

(二)失業原因

108年失業人數中初次尋職失業者10萬7千人，較上年增加3千人，非初次尋職失業者33萬9千人，亦增加3千人。觀察近10年失業原因結構，除在98年至99年金融海嘯影響期間之外，均以因對原有工作不滿意而失業者占最多，且占比逐年提升，108年已接近4成；因工作場所業務緊縮或歇業而失業者則由98年52.76%高點下降至108年23.54%；初次尋職失業者近年均占2成3；因季節性或臨時性工作結束而失業者多維持1成左右。

表 8 失業者按失業原因分

單位：%

| | 總計 | | 初次尋職者 | 非初次尋職者 | 工作場所業務緊縮或歇業 | 對原有工作不滿意 | 季節性或臨時性工作結束 | 其他 |
|---------------------|-----|--------|-------|--------|-------------|----------|-------------|------|
| | 千人 | % | | | | | | |
| 98 年 | 639 | 100.00 | 16.04 | 83.96 | 52.76 | 18.65 | 8.92 | 3.63 |
| 99 年 | 577 | 100.00 | 18.13 | 81.87 | 41.57 | 24.57 | 11.13 | 4.60 |
| 100 年 | 491 | 100.00 | 20.39 | 79.61 | 30.10 | 32.63 | 11.37 | 5.52 |
| 101 年 | 481 | 100.00 | 21.92 | 78.08 | 28.46 | 33.72 | 10.42 | 5.48 |
| 102 年 | 478 | 100.00 | 23.40 | 76.60 | 29.04 | 33.59 | 9.17 | 4.80 |
| 103 年 | 457 | 100.00 | 22.98 | 77.02 | 28.00 | 35.32 | 9.25 | 4.44 |
| 104 年 | 440 | 100.00 | 22.89 | 77.11 | 26.28 | 36.53 | 9.92 | 4.38 |
| 105 年 | 460 | 100.00 | 23.72 | 76.28 | 26.30 | 35.21 | 10.15 | 4.63 |
| 106 年 | 443 | 100.00 | 23.55 | 76.45 | 25.63 | 36.84 | 10.29 | 3.69 |
| 107 年 | 440 | 100.00 | 23.70 | 76.30 | 23.40 | 38.12 | 11.05 | 3.73 |
| 108 年 | 446 | 100.00 | 23.94 | 76.06 | 23.54 | 39.01 | 9.68 | 3.83 |
| 當年與上年比較 增減值(百分點) | 6 | -- | 0.24 | -0.24 | 0.14 | 0.89 | -1.37 | 0.10 |

(三)失業率

108 年失業率平均為 3.73%，較上年上升 0.02 個百分點，為金融海嘯以來較低水準。按年齡層觀察，15~24 歲者 11.88%，較上年上升 0.34 個百分點，主要係青少年因處工作初期或調適階段，工作異動較頻繁致失業率較高，隨年齡增長，工作情況漸趨穩定，失業率亦隨之下降；25~44 歲者 3.87%，微升 0.01 個百分點；45~64 歲者 1.94%，則降 0.06 個百分點。就教育程度別觀察，大專及以上程度者 4.13%，較上年上升 0.11 個百分點，其中大學及以上程度者 4.76%，高於其他教育程度，惟其多屬初次尋職者或自願性失業者；高中（職）程度者 3.51%，則降 0.09 個百分點；國中及以下程度者 2.87%，亦降 0.09 個百分點。

表 9 失業率按年齡及教育程度分

單位：%

| | 總計 | 15~24 歲 | | 25~44 歲 | 45~64 歲 | 65 歲以上 | 國中及以下 | 高中(職) | 大專及以上 | 大學及以上 | |
|------------------|------|---------|---------|---------|---------|--------|-------|-------|-------|-------|------|
| | | 15~19 歲 | 20~24 歲 | | | | | | | | |
| 98 年 | 5.85 | 14.49 | 13.55 | 14.67 | 5.93 | 3.90 | 0.13 | 5.84 | 6.19 | 5.57 | 5.98 |
| 99 年 | 5.21 | 13.09 | 10.93 | 13.51 | 5.35 | 3.39 | 0.19 | 4.83 | 5.58 | 5.12 | 5.62 |
| 100 年 | 4.39 | 12.47 | 11.22 | 12.71 | 4.46 | 2.64 | 0.15 | 3.69 | 4.66 | 4.51 | 5.18 |
| 101 年 | 4.24 | 12.66 | 9.80 | 13.17 | 4.38 | 2.31 | 0.17 | 3.52 | 4.22 | 4.58 | 5.37 |
| 102 年 | 4.18 | 13.17 | 9.65 | 13.75 | 4.27 | 2.25 | 0.14 | 3.53 | 4.11 | 4.50 | 5.26 |
| 103 年 | 3.96 | 12.63 | 8.78 | 13.25 | 4.13 | 2.09 | 0.10 | 3.20 | 3.83 | 4.35 | 4.99 |
| 104 年 | 3.78 | 12.05 | 8.63 | 12.59 | 3.95 | 1.99 | 0.14 | 2.77 | 3.83 | 4.13 | 4.79 |
| 105 年 | 3.92 | 12.12 | 8.94 | 12.62 | 4.08 | 2.15 | 0.17 | 3.09 | 3.90 | 4.23 | 4.84 |
| 106 年 | 3.76 | 11.92 | 8.77 | 12.38 | 3.93 | 1.99 | 0.12 | 2.90 | 3.74 | 4.06 | 4.65 |
| 107 年 | 3.71 | 11.54 | 8.46 | 11.98 | 3.86 | 2.00 | 0.14 | 2.96 | 3.60 | 4.02 | 4.61 |
| 108 年 | 3.73 | 11.88 | 9.22 | 12.27 | 3.87 | 1.94 | 0.34 | 2.87 | 3.51 | 4.13 | 4.76 |
| 當年與上年比較 增減百分點 | 0.02 | 0.34 | 0.76 | 0.29 | 0.01 | -0.06 | 0.20 | -0.09 | -0.09 | 0.11 | 0.15 |

四、非勞動力狀況

▲108 年非勞動力平均較上年減少 1 萬 1 千人，因高齡而未參與勞動占比上升，求學及準備升學者下降。

108 年非勞動力平均為 824 萬 3 千人，較上年減少 1 萬 1 千人，其中高齡、身心障礙者及料理家務者分別增加 2 萬 8 千人及 6 千人，求學及準備升學者則減少 4 萬 3 千人。就未參與勞動原因結構觀察，108 年以料理家務者占 31.46% 最多，高齡、身心障礙者占 30.62% 次之，求學及準備升學者亦占 23.87%，受人口老化及少子女化影響，高齡、身心障礙者較 98 年上升 1.59 個百分點，求學及準備升學者則降 3.81 個百分點。

表 10 非勞動力按未參與勞動之原因分

| | 總計 | | 想工作而未找工作且隨時可以開始工作 | | 求學及準備升學 | | 料理家務 | | 高齡、身心障礙 | | 其他 | |
|----------|-------|--------|-------------------|-------|---------|-------|-------|-------|---------|-------|-------|-------|
| | 千人 | % | 千人 | % | 千人 | % | 千人 | % | 千人 | % | 千人 | % |
| 98 年 | 7 937 | 100.00 | 177 | 2.23 | 2 197 | 27.68 | 2 366 | 29.81 | 2 305 | 29.03 | 893 | 11.25 |
| 99 年 | 7 992 | 100.00 | 161 | 2.02 | 2 167 | 27.11 | 2 364 | 29.58 | 2 350 | 29.41 | 950 | 11.88 |
| 100 年 | 8 053 | 100.00 | 152 | 1.89 | 2 168 | 26.92 | 2 395 | 29.74 | 2 369 | 29.42 | 969 | 12.03 |
| 101 年 | 8 096 | 100.00 | 150 | 1.85 | 2 159 | 26.67 | 2 406 | 29.72 | 2 405 | 29.71 | 975 | 12.04 |
| 102 年 | 8 142 | 100.00 | 152 | 1.87 | 2 125 | 26.11 | 2 428 | 29.82 | 2 442 | 29.99 | 995 | 12.22 |
| 103 年 | 8 170 | 100.00 | 144 | 1.76 | 2 089 | 25.57 | 2 490 | 30.48 | 2 434 | 29.80 | 1 013 | 12.40 |
| 104 年 | 8 204 | 100.00 | 147 | 1.79 | 2 063 | 25.15 | 2 516 | 30.67 | 2 462 | 30.01 | 1 016 | 12.38 |
| 105 年 | 8 235 | 100.00 | 149 | 1.81 | 2 044 | 24.82 | 2 548 | 30.94 | 2 480 | 30.11 | 1 015 | 12.32 |
| 106 年 | 8 254 | 100.00 | 151 | 1.83 | 2 027 | 24.56 | 2 574 | 31.19 | 2 488 | 30.14 | 1 013 | 12.28 |
| 107 年 | 8 254 | 100.00 | 151 | 1.83 | 2 011 | 24.36 | 2 588 | 31.36 | 2 496 | 30.24 | 1 008 | 12.21 |
| 108 年 | 8 243 | 100.00 | 150 | 1.82 | 1 968 | 23.87 | 2 594 | 31.46 | 2 524 | 30.62 | 1 008 | 12.23 |
| 當年與上年比較 | | | | | | | | | | | | |
| 增減值(百分點) | -11 | -- | -1 | -0.01 | -43 | -0.49 | 6 | 0.10 | 28 | 0.38 | 0 | 0.02 |
| 增減率(%) | -0.14 | -- | -1.02 | -- | -2.14 | -- | 0.20 | -- | 1.12 | -- | 0.01 | -- |

貳、人力資源調查統計結果表

II、Statistical Tabulation for Manpower Survey

甲、歷年及月別數列統計

1. Yearly and Monthly Data

表1 歷年人力資源調查重要結果

單位：千人

| 年 月 別 Year & month | 總人口 Total population | 15歲以上民間人口 Civilian population aged 15 years & over | | | 勞動力 | | |
|-----------------------|-------------------------|---|-----------|-------------|--------|-------|--------|
| | | 總計 Total | 男 Male | 女 Female | 合計 | 男 | 女 |
| | | | | | Total | Male | Female |
| 67年平均 Ave., 1978 | 16 974 | 10 784 | 5 452 | 5 333 | 6 337 | 4 250 | 2 087 |
| 68年平均 Ave., 1979 | 17 307 | 11 092 | 5 588 | 5 504 | 6 515 | 4 356 | 2 159 |
| 69年平均 Ave., 1980 | 17 642 | 11 378 | 5 714 | 5 664 | 6 629 | 4 406 | 2 223 |
| 70年平均 Ave., 1981 | 17 974 | 11 698 | 5 864 | 5 833 | 6 764 | 4 503 | 2 261 |
| 71年平均 Ave., 1982 | 18 293 | 12 013 | 6 022 | 5 990 | 6 959 | 4 605 | 2 354 |
| 72年平均 Ave., 1983 | 18 603 | 12 263 | 6 137 | 6 126 | 7 266 | 4 687 | 2 580 |
| 73年平均 Ave., 1984 | 18 865 | 12 544 | 6 277 | 6 267 | 7 491 | 4 778 | 2 713 |
| 74年平均 Ave., 1985 | 19 132 | 12 860 | 6 440 | 6 420 | 7 651 | 4 860 | 2 790 |
| 75年平均 Ave., 1986 | 19 363 | 13 161 | 6 596 | 6 565 | 7 945 | 4 957 | 2 988 |
| 76年平均 Ave., 1987 | 19 559 | 13 432 | 6 732 | 6 700 | 8 183 | 5 065 | 3 118 |
| 77年平均 Ave., 1988 | 19 781 | 13 696 | 6 856 | 6 840 | 8 247 | 5 130 | 3 116 |
| 78年平均 Ave., 1989 | 20 008 | 13 955 | 6 989 | 6 966 | 8 390 | 5 231 | 3 159 |
| 79年平均 Ave., 1990 | 20 233 | 14 219 | 7 116 | 7 102 | 8 423 | 5 263 | 3 160 |
| 80年平均 Ave., 1991 | 20 456 | 14 496 | 7 256 | 7 240 | 8 569 | 5 355 | 3 214 |
| 81年平均 Ave., 1992 | 20 652 | 14 771 | 7 401 | 7 370 | 8 765 | 5 460 | 3 304 |
| 82年平均 Ave., 1993 | 20 841 | 15 087 | 7 564 | 7 522 | 8 874 | 5 497 | 3 377 |
| 83年平均 Ave., 1994 | 21 037 | 15 401 | 7 724 | 7 677 | 9 081 | 5 595 | 3 485 |
| 84年平均 Ave., 1995 | 21 217 | 15 687 | 7 856 | 7 832 | 9 210 | 5 659 | 3 551 |
| 85年平均 Ave., 1996 | 21 383 | 15 932 | 7 960 | 7 972 | 9 310 | 5 662 | 3 648 |
| 86年平均 Ave., 1997 | 21 569 | 16 170 | 8 062 | 8 109 | 9 432 | 5 731 | 3 701 |
| 87年平均 Ave., 1998 | 21 784 | 16 448 | 8 188 | 8 260 | 9 546 | 5 780 | 3 767 |
| 88年平均 Ave., 1999 | 21 957 | 16 687 | 8 311 | 8 376 | 9 668 | 5 812 | 3 856 |
| 89年平均 Ave., 2000 | 22 126 | 16 963 | 8 452 | 8 511 | 9 784 | 5 867 | 3 917 |
| 90年平均 Ave., 2001 | 22 281 | 17 179 | 8 551 | 8 628 | 9 832 | 5 855 | 3 977 |
| 91年平均 Ave., 2002 | 22 397 | 17 387 | 8 642 | 8 745 | 9 969 | 5 896 | 4 074 |
| 92年平均 Ave., 2003 | 22 493 | 17 572 | 8 722 | 8 849 | 10 076 | 5 904 | 4 172 |
| 93年平均 Ave., 2004 | 22 574 | 17 760 | 8 806 | 8 954 | 10 240 | 5 968 | 4 272 |
| 94年平均 Ave., 2005 | 22 651 | 17 949 | 8 890 | 9 058 | 10 371 | 6 012 | 4 359 |
| 95年平均 Ave., 2006 | 22 738 | 18 166 | 8 992 | 9 175 | 10 522 | 6 056 | 4 467 |
| 96年平均 Ave., 2007 | 22 821 | 18 392 | 9 095 | 9 297 | 10 713 | 6 116 | 4 597 |
| 97年平均 Ave., 2008 | 22 905 | 18 623 | 9 201 | 9 422 | 10 853 | 6 173 | 4 680 |
| 98年平均 Ave., 2009 | 22 977 | 18 855 | 9 307 | 9 547 | 10 917 | 6 180 | 4 737 |
| 99年平均 Ave., 2010 | 23 036 | 19 062 | 9 385 | 9 678 | 11 070 | 6 242 | 4 828 |
| 100年平均 Ave., 2011 | 23 077 | 19 253 | 9 455 | 9 798 | 11 200 | 6 304 | 4 896 |
| 101年平均 Ave., 2012 | 23 148 | 19 436 | 9 530 | 9 906 | 11 341 | 6 369 | 4 972 |
| 102年平均 Ave., 2013 | 23 218 | 19 587 | 9 592 | 9 995 | 11 445 | 6 402 | 5 043 |
| 103年平均 Ave., 2014 | 23 262 | 19 705 | 9 645 | 10 060 | 11 535 | 6 441 | 5 094 |
| 104年平均 Ave., 2015 | 23 319 | 19 842 | 9 710 | 10 132 | 11 638 | 6 497 | 5 141 |
| 105年平均 Ave., 2016 | 23 364 | 19 962 | 9 755 | 10 207 | 11 727 | 6 541 | 5 186 |
| 106年平均 Ave., 2017 | 23 404 | 20 049 | 9 784 | 10 265 | 11 795 | 6 568 | 5 227 |
| 107年平均 Ave., 2018 | 23 425 | 20 129 | 9 819 | 10 309 | 11 874 | 6 602 | 5 272 |
| 1 月 Jan. | 23 421 | 20 096 | 9 802 | 10 294 | 11 839 | 6 587 | 5 252 |
| 2 月 Feb. | 23 421 | 20 101 | 9 803 | 10 298 | 11 835 | 6 586 | 5 249 |
| 3 月 Mar. | 23 421 | 20 105 | 9 806 | 10 299 | 11 836 | 6 588 | 5 248 |
| 4 月 Apr. | 23 421 | 20 110 | 9 812 | 10 298 | 11 836 | 6 588 | 5 249 |
| 5 月 May | 23 421 | 20 115 | 9 814 | 10 302 | 11 841 | 6 589 | 5 252 |
| 6 月 June | 23 422 | 20 123 | 9 818 | 10 306 | 11 857 | 6 597 | 5 260 |
| 7 月 July | 23 425 | 20 131 | 9 821 | 10 310 | 11 896 | 6 612 | 5 284 |
| 8 月 Aug. | 23 426 | 20 137 | 9 825 | 10 313 | 11 920 | 6 621 | 5 299 |
| 9 月 Sept. | 23 426 | 20 144 | 9 828 | 10 316 | 11 896 | 6 609 | 5 287 |
| 10 月 Oct. | 23 427 | 20 152 | 9 830 | 10 322 | 11 906 | 6 614 | 5 292 |
| 11 月 Nov. | 23 431 | 20 160 | 9 834 | 10 325 | 11 916 | 6 617 | 5 298 |
| 12 月 Dec. | 23 435 | 20 166 | 9 836 | 10 330 | 11 916 | 6 618 | 5 299 |
| 108年平均 Ave., 2019 | 23 440 | 20 189 | 9 848 | 10 341 | 11 946 | 6 631 | 5 315 |
| 1 月 Jan. | 23 437 | 20 169 | 9 837 | 10 332 | 11 919 | 6 620 | 5 298 |
| 2 月 Feb. | 23 438 | 20 172 | 9 838 | 10 334 | 11 916 | 6 617 | 5 299 |
| 3 月 Mar. | 23 437 | 20 175 | 9 839 | 10 336 | 11 916 | 6 617 | 5 299 |
| 4 月 Apr. | 23 437 | 20 177 | 9 840 | 10 337 | 11 918 | 6 618 | 5 299 |
| 5 月 May | 23 437 | 20 180 | 9 842 | 10 339 | 11 921 | 6 620 | 5 301 |
| 6 月 June | 23 438 | 20 186 | 9 845 | 10 341 | 11 933 | 6 626 | 5 307 |
| 7 月 July | 23 439 | 20 189 | 9 848 | 10 341 | 11 968 | 6 638 | 5 330 |
| 8 月 Aug. | 23 441 | 20 196 | 9 849 | 10 346 | 11 992 | 6 649 | 5 342 |
| 9 月 Sept. | 23 441 | 20 199 | 9 855 | 10 344 | 11 962 | 6 641 | 5 320 |
| 10 月 Oct. | 23 442 | 20 203 | 9 858 | 10 345 | 11 968 | 6 645 | 5 323 |
| 11 月 Nov. | 23 444 | 20 208 | 9 860 | 10 348 | 11 973 | 6 643 | 5 329 |
| 12 月 Dec. | 23 448 | 20 214 | 9 863 | 10 350 | 11 970 | 6 642 | 5 328 |

TABLE 1. IMPORTANT RESULTS OF MANPOWER SURVEY, 1978 TO DATE

Unit : Thousand Persons

| Labor Force | | | | | | 非勞動力 | | |
|-------------|-------|--------|------------|------|--------|--------------------|-------|--------|
| 就業者 | | | 失業者 | | | Not in labor force | | |
| Employed | | | Unemployed | | | | | |
| 小計 | 男 | 女 | 小計 | 男 | 女 | 合計 | 男 | 女 |
| Total | Male | Female | Total | Male | Female | Total | Male | Female |
| 6 231 | 4 183 | 2 048 | 106 | 67 | 39 | 4 448 | 1 202 | 3 246 |
| 6 432 | 4 306 | 2 126 | 83 | 50 | 33 | 4 577 | 1 232 | 3 345 |
| 6 547 | 4 357 | 2 191 | 82 | 49 | 33 | 4 749 | 1 308 | 3 441 |
| 6 672 | 4 448 | 2 224 | 92 | 55 | 37 | 4 934 | 1 362 | 3 572 |
| 6 811 | 4 509 | 2 301 | 149 | 96 | 53 | 5 054 | 1 417 | 3 636 |
| 7 070 | 4 561 | 2 509 | 197 | 126 | 71 | 4 996 | 1 451 | 3 546 |
| 7 308 | 4 661 | 2 647 | 183 | 116 | 67 | 5 052 | 1 499 | 3 553 |
| 7 428 | 4 719 | 2 709 | 222 | 141 | 81 | 5 210 | 1 580 | 3 630 |
| 7 733 | 4 821 | 2 912 | 212 | 136 | 75 | 5 216 | 1 639 | 3 577 |
| 8 022 | 4 966 | 3 057 | 161 | 100 | 61 | 5 248 | 1 667 | 3 581 |
| 8 107 | 5 043 | 3 064 | 139 | 87 | 52 | 5 449 | 1 725 | 3 724 |
| 8 258 | 5 149 | 3 110 | 132 | 82 | 49 | 5 565 | 1 758 | 3 807 |
| 8 283 | 5 175 | 3 108 | 140 | 88 | 52 | 5 795 | 1 853 | 3 942 |
| 8 439 | 5 274 | 3 165 | 130 | 80 | 49 | 5 927 | 1 901 | 4 026 |
| 8 632 | 5 380 | 3 252 | 132 | 81 | 52 | 6 006 | 1 940 | 4 066 |
| 8 745 | 5 422 | 3 323 | 128 | 75 | 54 | 6 213 | 2 068 | 4 145 |
| 8 939 | 5 511 | 3 428 | 142 | 84 | 58 | 6 321 | 2 129 | 4 191 |
| 9 045 | 5 558 | 3 487 | 165 | 101 | 64 | 6 478 | 2 197 | 4 281 |
| 9 068 | 5 508 | 3 560 | 242 | 154 | 88 | 6 621 | 2 298 | 4 324 |
| 9 176 | 5 562 | 3 613 | 256 | 169 | 88 | 6 738 | 2 331 | 4 407 |
| 9 289 | 5 610 | 3 679 | 257 | 169 | 88 | 6 902 | 2 409 | 4 493 |
| 9 385 | 5 624 | 3 761 | 283 | 188 | 95 | 7 020 | 2 499 | 4 521 |
| 9 491 | 5 670 | 3 821 | 293 | 197 | 95 | 7 178 | 2 585 | 4 594 |
| 9 383 | 5 553 | 3 830 | 450 | 302 | 148 | 7 347 | 2 696 | 4 651 |
| 9 454 | 5 547 | 3 907 | 515 | 348 | 167 | 7 417 | 2 746 | 4 671 |
| 9 573 | 5 579 | 3 994 | 503 | 326 | 177 | 7 495 | 2 818 | 4 677 |
| 9 786 | 5 680 | 4 106 | 454 | 288 | 166 | 7 520 | 2 838 | 4 682 |
| 9 942 | 5 753 | 4 190 | 428 | 259 | 169 | 7 578 | 2 878 | 4 700 |
| 10 111 | 5 810 | 4 301 | 411 | 245 | 166 | 7 644 | 2 936 | 4 708 |
| 10 294 | 5 868 | 4 426 | 419 | 248 | 171 | 7 679 | 2 979 | 4 700 |
| 10 403 | 5 902 | 4 501 | 450 | 271 | 179 | 7 770 | 3 028 | 4 742 |
| 10 279 | 5 776 | 4 502 | 639 | 404 | 235 | 7 937 | 3 127 | 4 810 |
| 10 493 | 5 880 | 4 613 | 577 | 362 | 215 | 7 992 | 3 143 | 4 849 |
| 10 709 | 6 006 | 4 702 | 491 | 297 | 194 | 8 053 | 3 152 | 4 901 |
| 10 860 | 6 083 | 4 777 | 481 | 286 | 195 | 8 096 | 3 161 | 4 934 |
| 10 967 | 6 116 | 4 851 | 478 | 286 | 192 | 8 142 | 3 190 | 4 951 |
| 11 079 | 6 166 | 4 913 | 457 | 275 | 182 | 8 170 | 3 204 | 4 966 |
| 11 198 | 6 234 | 4 964 | 440 | 263 | 177 | 8 204 | 3 213 | 4 991 |
| 11 267 | 6 267 | 5 000 | 460 | 274 | 185 | 8 235 | 3 214 | 5 022 |
| 11 352 | 6 305 | 5 047 | 443 | 263 | 180 | 8 254 | 3 216 | 5 038 |
| 11 434 | 6 346 | 5 089 | 440 | 257 | 184 | 8 254 | 3 217 | 5 037 |
| 11 409 | 6 334 | 5 075 | 430 | 253 | 177 | 8 257 | 3 216 | 5 042 |
| 11 397 | 6 330 | 5 067 | 438 | 256 | 182 | 8 267 | 3 217 | 5 049 |
| 11 403 | 6 333 | 5 070 | 433 | 255 | 178 | 8 270 | 3 219 | 5 051 |
| 11 406 | 6 334 | 5 072 | 431 | 254 | 177 | 8 274 | 3 224 | 5 050 |
| 11 411 | 6 336 | 5 075 | 430 | 253 | 177 | 8 275 | 3 225 | 5 050 |
| 11 418 | 6 340 | 5 078 | 439 | 257 | 182 | 8 267 | 3 221 | 5 046 |
| 11 443 | 6 349 | 5 094 | 453 | 263 | 190 | 8 235 | 3 209 | 5 026 |
| 11 459 | 6 355 | 5 104 | 461 | 266 | 195 | 8 217 | 3 204 | 5 014 |
| 11 449 | 6 351 | 5 098 | 447 | 258 | 189 | 8 248 | 3 219 | 5 030 |
| 11 460 | 6 356 | 5 104 | 446 | 258 | 188 | 8 246 | 3 216 | 5 030 |
| 11 475 | 6 362 | 5 113 | 441 | 255 | 186 | 8 244 | 3 217 | 5 027 |
| 11 481 | 6 366 | 5 115 | 436 | 252 | 184 | 8 249 | 3 218 | 5 031 |
| 11 500 | 6 376 | 5 124 | 446 | 255 | 191 | 8 243 | 3 216 | 5 026 |
| 11 485 | 6 369 | 5 116 | 434 | 251 | 183 | 8 250 | 3 217 | 5 034 |
| 11 473 | 6 360 | 5 113 | 443 | 257 | 186 | 8 256 | 3 221 | 5 035 |
| 11 478 | 6 362 | 5 116 | 438 | 255 | 183 | 8 259 | 3 222 | 5 037 |
| 11 480 | 6 363 | 5 117 | 437 | 255 | 182 | 8 260 | 3 222 | 5 038 |
| 11 484 | 6 365 | 5 119 | 437 | 255 | 182 | 8 260 | 3 222 | 5 038 |
| 11 488 | 6 369 | 5 119 | 445 | 257 | 188 | 8 253 | 3 219 | 5 034 |
| 11 511 | 6 379 | 5 132 | 457 | 259 | 198 | 8 221 | 3 210 | 5 012 |
| 11 526 | 6 387 | 5 139 | 466 | 262 | 204 | 8 204 | 3 200 | 5 004 |
| 11 507 | 6 386 | 5 121 | 455 | 255 | 200 | 8 237 | 3 214 | 5 023 |
| 11 517 | 6 389 | 5 128 | 451 | 255 | 196 | 8 235 | 3 213 | 5 021 |
| 11 526 | 6 390 | 5 136 | 447 | 253 | 194 | 8 235 | 3 217 | 5 018 |
| 11 531 | 6 395 | 5 136 | 439 | 247 | 192 | 8 244 | 3 221 | 5 023 |

表2 歷年人力資源調查重要指標

單位：%

| 年 月 別 Year & month | 15歲以上民間人口 占總人口之比率 Proportion of civilian population aged 15 years & over to total population | 勞動力 Labor force | | | | |
|-----------------------|---|--|---|-----------|-------------|--|
| | | 占總人口之比率 Proportion of labor force to total population | 占15歲以上民間人口之比率(勞動力參與率) Labor force participation rate | | | |
| | | | 總計 Total | 男 Male | 女 Female | |
| 67年平均 Ave., 1978 | 63.53 | 37.33 | 58.76 | 77.96 | 39.13 | |
| 68年平均 Ave., 1979 | 64.09 | 37.64 | 58.73 | 77.95 | 39.23 | |
| 69年平均 Ave., 1980 | 64.49 | 37.58 | 58.26 | 77.11 | 39.25 | |
| 70年平均 Ave., 1981 | 65.08 | 37.63 | 57.82 | 76.78 | 38.76 | |
| 71年平均 Ave., 1982 | 65.67 | 38.04 | 57.93 | 76.47 | 39.30 | |
| 72年平均 Ave., 1983 | 65.92 | 39.06 | 59.26 | 76.36 | 42.12 | |
| 73年平均 Ave., 1984 | 66.49 | 39.71 | 59.72 | 76.11 | 43.30 | |
| 74年平均 Ave., 1985 | 67.22 | 39.99 | 59.49 | 75.47 | 43.46 | |
| 75年平均 Ave., 1986 | 67.97 | 41.03 | 60.37 | 75.15 | 45.51 | |
| 76年平均 Ave., 1987 | 68.67 | 41.84 | 60.93 | 75.24 | 46.54 | |
| 77年平均 Ave., 1988 | 69.24 | 41.69 | 60.21 | 74.83 | 45.56 | |
| 78年平均 Ave., 1989 | 69.75 | 41.93 | 60.12 | 74.84 | 45.35 | |
| 79年平均 Ave., 1990 | 70.28 | 41.63 | 59.24 | 73.96 | 44.50 | |
| 80年平均 Ave., 1991 | 70.86 | 41.89 | 59.11 | 73.80 | 44.39 | |
| 81年平均 Ave., 1992 | 71.52 | 42.44 | 59.34 | 73.78 | 44.83 | |
| 82年平均 Ave., 1993 | 72.39 | 42.58 | 58.82 | 72.67 | 44.89 | |
| 83年平均 Ave., 1994 | 73.21 | 43.17 | 58.96 | 72.44 | 45.40 | |
| 84年平均 Ave., 1995 | 73.94 | 43.41 | 58.71 | 72.03 | 45.34 | |
| 85年平均 Ave., 1996 | 74.51 | 43.54 | 58.44 | 71.13 | 45.76 | |
| 86年平均 Ave., 1997 | 74.97 | 43.73 | 58.33 | 71.09 | 45.64 | |
| 87年平均 Ave., 1998 | 75.51 | 43.82 | 58.04 | 70.58 | 45.60 | |
| 88年平均 Ave., 1999 | 76.00 | 44.03 | 57.93 | 69.93 | 46.03 | |
| 89年平均 Ave., 2000 | 76.66 | 44.22 | 57.68 | 69.42 | 46.02 | |
| 90年平均 Ave., 2001 | 77.10 | 44.13 | 57.23 | 68.47 | 46.10 | |
| 91年平均 Ave., 2002 | 77.63 | 44.51 | 57.34 | 68.22 | 46.59 | |
| 92年平均 Ave., 2003 | 78.12 | 44.80 | 57.34 | 67.69 | 47.14 | |
| 93年平均 Ave., 2004 | 78.67 | 45.36 | 57.66 | 67.78 | 47.71 | |
| 94年平均 Ave., 2005 | 79.24 | 45.78 | 57.78 | 67.62 | 48.12 | |
| 95年平均 Ave., 2006 | 79.89 | 46.28 | 57.92 | 67.35 | 48.68 | |
| 96年平均 Ave., 2007 | 80.59 | 46.94 | 58.25 | 67.24 | 49.44 | |
| 97年平均 Ave., 2008 | 81.30 | 47.38 | 58.28 | 67.09 | 49.67 | |
| 98年平均 Ave., 2009 | 82.06 | 47.51 | 57.90 | 66.40 | 49.62 | |
| 99年平均 Ave., 2010 | 82.75 | 48.06 | 58.07 | 66.51 | 49.89 | |
| 100年平均 Ave., 2011 | 83.43 | 48.53 | 58.17 | 66.67 | 49.97 | |
| 101年平均 Ave., 2012 | 83.97 | 48.99 | 58.35 | 66.83 | 50.19 | |
| 102年平均 Ave., 2013 | 84.36 | 49.29 | 58.43 | 66.74 | 50.46 | |
| 103年平均 Ave., 2014 | 84.71 | 49.59 | 58.54 | 66.78 | 50.64 | |
| 104年平均 Ave., 2015 | 85.09 | 49.91 | 58.65 | 66.91 | 50.74 | |
| 105年平均 Ave., 2016 | 85.44 | 50.19 | 58.75 | 67.05 | 50.80 | |
| 106年平均 Ave., 2017 | 85.66 | 50.40 | 58.83 | 67.13 | 50.92 | |
| 107年平均 Ave., 2018 | 85.93 | 50.69 | 58.99 | 67.24 | 51.14 | |
| 1 月 Jan. | 85.80 | 50.55 | 58.91 | 67.20 | 51.02 | |
| 2 月 Feb. | 85.83 | 50.53 | 58.88 | 67.18 | 50.97 | |
| 3 月 Mar. | 85.84 | 50.53 | 58.87 | 67.18 | 50.96 | |
| 4 月 Apr. | 85.86 | 50.54 | 58.86 | 67.14 | 50.97 | |
| 5 月 May | 85.89 | 50.55 | 58.86 | 67.14 | 50.98 | |
| 6 月 June | 85.92 | 50.62 | 58.92 | 67.20 | 51.04 | |
| 7 月 July | 85.94 | 50.78 | 59.09 | 67.33 | 51.25 | |
| 8 月 Aug. | 85.96 | 50.88 | 59.19 | 67.39 | 51.38 | |
| 9 月 Sept. | 85.99 | 50.78 | 59.05 | 67.25 | 51.25 | |
| 10 月 Oct. | 86.02 | 50.82 | 59.08 | 67.29 | 51.27 | |
| 11 月 Nov. | 86.04 | 50.85 | 59.11 | 67.29 | 51.32 | |
| 12 月 Dec. | 86.05 | 50.85 | 59.09 | 67.28 | 51.29 | |
| 108年平均 Ave., 2019 | 86.13 | 50.96 | 59.17 | 67.34 | 51.39 | |
| 1 月 Jan. | 86.05 | 50.85 | 59.09 | 67.30 | 51.28 | |
| 2 月 Feb. | 86.07 | 50.84 | 59.07 | 67.26 | 51.27 | |
| 3 月 Mar. | 86.08 | 50.84 | 59.06 | 67.25 | 51.27 | |
| 4 月 Apr. | 86.09 | 50.85 | 59.06 | 67.26 | 51.27 | |
| 5 月 May | 86.10 | 50.86 | 59.07 | 67.26 | 51.27 | |
| 6 月 June | 86.12 | 50.91 | 59.12 | 67.30 | 51.32 | |
| 7 月 July | 86.13 | 51.06 | 59.28 | 67.41 | 51.54 | |
| 8 月 Aug. | 86.16 | 51.16 | 59.38 | 67.51 | 51.64 | |
| 9 月 Sept. | 86.17 | 51.03 | 59.22 | 67.39 | 51.44 | |
| 10 月 Oct. | 86.18 | 51.05 | 59.24 | 67.40 | 51.46 | |
| 11 月 Nov. | 86.19 | 51.07 | 59.25 | 67.38 | 51.50 | |
| 12 月 Dec. | 86.21 | 51.05 | 59.22 | 67.34 | 51.47 | |

TABLE 2. IMPORTANT INDICATORS BASED ON MANPOWER SURVEY RESULTS, 1978 TO DATE

Unit : %

| 就業者 Employed | | | 失業率 Unemployment rate | | |
|--|--|---|--------------------------|-----------|-------------|
| 占總人口之比率 Proportion of employed persons to total population | 占15歲以上 民間人口之比率 Proportion of employed persons to civilian population aged 15 years & over | 占勞動力之比率 Proportion of employed persons to labor force | 總計 Total | 男 Male | 女 Female |
| 36.71 | 57.78 | 98.33 | 1.67 | 1.57 | 1.86 |
| 37.16 | 57.99 | 98.73 | 1.27 | 1.15 | 1.53 |
| 37.11 | 57.55 | 98.77 | 1.23 | 1.11 | 1.47 |
| 37.12 | 57.04 | 98.64 | 1.36 | 1.21 | 1.65 |
| 37.23 | 56.69 | 97.86 | 2.14 | 2.08 | 2.25 |
| 38.00 | 57.65 | 97.29 | 2.71 | 2.68 | 2.76 |
| 38.74 | 58.26 | 97.55 | 2.45 | 2.44 | 2.46 |
| 38.83 | 57.76 | 97.09 | 2.91 | 2.90 | 2.92 |
| 39.94 | 58.76 | 97.34 | 2.66 | 2.75 | 2.53 |
| 41.02 | 59.73 | 98.03 | 1.97 | 1.96 | 1.97 |
| 40.99 | 59.19 | 98.31 | 1.69 | 1.70 | 1.68 |
| 41.27 | 59.18 | 98.43 | 1.57 | 1.57 | 1.56 |
| 40.94 | 58.25 | 98.33 | 1.67 | 1.68 | 1.64 |
| 41.25 | 58.22 | 98.49 | 1.51 | 1.50 | 1.53 |
| 41.80 | 58.44 | 98.49 | 1.51 | 1.47 | 1.57 |
| 41.96 | 57.97 | 98.55 | 1.45 | 1.36 | 1.59 |
| 42.49 | 58.04 | 98.44 | 1.56 | 1.51 | 1.65 |
| 42.63 | 57.66 | 98.21 | 1.79 | 1.79 | 1.80 |
| 42.41 | 56.92 | 97.40 | 2.60 | 2.72 | 2.42 |
| 42.54 | 56.74 | 97.28 | 2.72 | 2.94 | 2.37 |
| 42.64 | 56.48 | 97.31 | 2.69 | 2.93 | 2.33 |
| 42.74 | 56.24 | 97.08 | 2.92 | 3.23 | 2.46 |
| 42.90 | 55.95 | 97.01 | 2.99 | 3.36 | 2.44 |
| 42.11 | 54.62 | 95.43 | 4.57 | 5.16 | 3.71 |
| 42.21 | 54.38 | 94.83 | 5.17 | 5.91 | 4.10 |
| 42.56 | 54.48 | 95.01 | 4.99 | 5.51 | 4.25 |
| 43.35 | 55.10 | 95.56 | 4.44 | 4.83 | 3.89 |
| 43.89 | 55.39 | 95.87 | 4.13 | 4.31 | 3.88 |
| 44.47 | 55.66 | 96.09 | 3.91 | 4.05 | 3.71 |
| 45.11 | 55.97 | 96.09 | 3.91 | 4.05 | 3.72 |
| 45.42 | 55.86 | 95.86 | 4.14 | 4.39 | 3.83 |
| 44.73 | 54.51 | 94.15 | 5.85 | 6.53 | 4.96 |
| 45.55 | 55.05 | 94.79 | 5.21 | 5.80 | 4.45 |
| 46.41 | 55.62 | 95.61 | 4.39 | 4.71 | 3.96 |
| 46.92 | 55.88 | 95.76 | 4.24 | 4.49 | 3.92 |
| 47.23 | 55.99 | 95.82 | 4.18 | 4.47 | 3.80 |
| 47.63 | 56.22 | 96.04 | 3.96 | 4.27 | 3.56 |
| 48.02 | 56.43 | 96.22 | 3.78 | 4.05 | 3.44 |
| 48.22 | 56.44 | 96.08 | 3.92 | 4.19 | 3.57 |
| 48.50 | 56.62 | 96.24 | 3.76 | 4.00 | 3.45 |
| 48.81 | 56.81 | 96.29 | 3.71 | 3.89 | 3.48 |
| 48.71 | 56.77 | 96.37 | 3.63 | 3.84 | 3.37 |
| 48.66 | 56.70 | 96.30 | 3.70 | 3.89 | 3.46 |
| 48.69 | 56.72 | 96.34 | 3.66 | 3.87 | 3.39 |
| 48.70 | 56.72 | 96.36 | 3.64 | 3.85 | 3.37 |
| 48.72 | 56.73 | 96.37 | 3.63 | 3.84 | 3.37 |
| 48.75 | 56.74 | 96.30 | 3.70 | 3.89 | 3.46 |
| 48.85 | 56.84 | 96.19 | 3.81 | 3.98 | 3.59 |
| 48.92 | 56.90 | 96.13 | 3.87 | 4.01 | 3.69 |
| 48.87 | 56.83 | 96.24 | 3.76 | 3.90 | 3.58 |
| 48.92 | 56.87 | 96.25 | 3.75 | 3.90 | 3.56 |
| 48.97 | 56.92 | 96.30 | 3.70 | 3.85 | 3.51 |
| 48.99 | 56.93 | 96.34 | 3.66 | 3.81 | 3.47 |
| 49.06 | 56.96 | 96.27 | 3.73 | 3.85 | 3.58 |
| 49.00 | 56.94 | 96.36 | 3.64 | 3.79 | 3.45 |
| 48.95 | 56.87 | 96.28 | 3.72 | 3.89 | 3.51 |
| 48.97 | 56.89 | 96.32 | 3.68 | 3.86 | 3.45 |
| 48.98 | 56.90 | 96.33 | 3.67 | 3.86 | 3.43 |
| 49.00 | 56.91 | 96.33 | 3.67 | 3.85 | 3.44 |
| 49.01 | 56.91 | 96.27 | 3.73 | 3.87 | 3.55 |
| 49.11 | 57.01 | 96.18 | 3.82 | 3.90 | 3.71 |
| 49.17 | 57.07 | 96.11 | 3.89 | 3.94 | 3.81 |
| 49.09 | 56.97 | 96.20 | 3.80 | 3.84 | 3.75 |
| 49.13 | 57.01 | 96.23 | 3.77 | 3.84 | 3.68 |
| 49.16 | 57.04 | 96.27 | 3.73 | 3.81 | 3.64 |
| 49.18 | 57.05 | 96.33 | 3.67 | 3.72 | 3.60 |

表3 歷年人力資源調查重要指數

基期：民國105年=100

| 年 月 別 Year & month | 總人口 Total population | 15歲以上民間人口 Civilian population aged 15 years & over | | | 勞動力 | | |
|-----------------------|-------------------------|---|-----------|-------------|--------|--------|--------|
| | | 總計 Total | 男 Male | 女 Female | 合計 | 男 | 女 |
| | | | | | Total | Male | Female |
| 67年平均 Ave., 1978 | 72.65 | 54.02 | 55.89 | 52.25 | 54.04 | 64.97 | 40.25 |
| 68年平均 Ave., 1979 | 74.07 | 55.56 | 57.28 | 53.92 | 55.55 | 66.59 | 41.64 |
| 69年平均 Ave., 1980 | 75.51 | 57.00 | 58.57 | 55.49 | 56.53 | 67.35 | 42.88 |
| 70年平均 Ave., 1981 | 76.93 | 58.60 | 60.12 | 57.15 | 57.68 | 68.84 | 43.60 |
| 71年平均 Ave., 1982 | 78.29 | 60.18 | 61.74 | 58.69 | 59.34 | 70.40 | 45.40 |
| 72年平均 Ave., 1983 | 79.62 | 61.43 | 62.91 | 60.01 | 61.96 | 71.65 | 49.75 |
| 73年平均 Ave., 1984 | 80.74 | 62.84 | 64.35 | 61.39 | 63.88 | 73.04 | 52.32 |
| 74年平均 Ave., 1985 | 81.88 | 64.42 | 66.02 | 62.90 | 65.24 | 74.31 | 53.81 |
| 75年平均 Ave., 1986 | 82.87 | 65.93 | 67.61 | 64.32 | 67.75 | 75.78 | 57.61 |
| 76年平均 Ave., 1987 | 83.71 | 67.28 | 69.01 | 65.63 | 69.78 | 77.43 | 60.13 |
| 77年平均 Ave., 1988 | 84.66 | 68.61 | 70.28 | 67.01 | 70.32 | 78.43 | 60.09 |
| 78年平均 Ave., 1989 | 85.63 | 69.91 | 71.65 | 68.24 | 71.54 | 79.97 | 60.92 |
| 79年平均 Ave., 1990 | 86.60 | 71.23 | 72.95 | 69.58 | 71.83 | 80.46 | 60.94 |
| 80年平均 Ave., 1991 | 87.55 | 72.62 | 74.38 | 70.93 | 73.07 | 81.86 | 61.98 |
| 81年平均 Ave., 1992 | 88.39 | 74.00 | 75.87 | 72.21 | 74.74 | 83.48 | 63.72 |
| 82年平均 Ave., 1993 | 89.20 | 75.58 | 77.54 | 73.70 | 75.67 | 84.03 | 65.12 |
| 83年平均 Ave., 1994 | 90.04 | 77.15 | 79.18 | 75.21 | 77.43 | 85.54 | 67.21 |
| 84年平均 Ave., 1995 | 90.81 | 78.59 | 80.53 | 76.73 | 78.54 | 86.51 | 68.48 |
| 85年平均 Ave., 1996 | 91.52 | 79.81 | 81.60 | 78.10 | 79.39 | 86.56 | 70.35 |
| 86年平均 Ave., 1997 | 92.32 | 81.00 | 82.64 | 79.44 | 80.43 | 87.61 | 71.37 |
| 87年平均 Ave., 1998 | 93.24 | 82.40 | 83.94 | 80.92 | 81.41 | 88.36 | 72.64 |
| 88年平均 Ave., 1999 | 93.98 | 83.60 | 85.20 | 82.06 | 82.44 | 88.85 | 74.35 |
| 89年平均 Ave., 2000 | 94.70 | 84.97 | 86.65 | 83.38 | 83.44 | 89.70 | 75.53 |
| 90年平均 Ave., 2001 | 95.37 | 86.06 | 87.66 | 84.53 | 83.85 | 89.51 | 76.70 |
| 91年平均 Ave., 2002 | 95.86 | 87.10 | 88.59 | 85.67 | 85.01 | 90.13 | 78.56 |
| 92年平均 Ave., 2003 | 96.27 | 88.02 | 89.42 | 86.69 | 85.92 | 90.26 | 80.45 |
| 93年平均 Ave., 2004 | 96.62 | 88.97 | 90.27 | 87.72 | 87.32 | 91.24 | 82.38 |
| 94年平均 Ave., 2005 | 96.95 | 89.91 | 91.14 | 88.75 | 88.44 | 91.91 | 84.05 |
| 95年平均 Ave., 2006 | 97.32 | 91.00 | 92.18 | 89.88 | 89.73 | 92.58 | 86.13 |
| 96年平均 Ave., 2007 | 97.67 | 92.13 | 93.24 | 91.08 | 91.35 | 93.50 | 88.64 |
| 97年平均 Ave., 2008 | 98.03 | 93.29 | 94.32 | 92.31 | 92.55 | 94.37 | 90.25 |
| 98年平均 Ave., 2009 | 98.34 | 94.45 | 95.41 | 93.53 | 93.10 | 94.48 | 91.35 |
| 99年平均 Ave., 2010 | 98.59 | 95.49 | 96.21 | 94.81 | 94.40 | 95.43 | 93.10 |
| 100年平均 Ave., 2011 | 98.77 | 96.45 | 96.93 | 95.99 | 95.51 | 96.37 | 94.42 |
| 101年平均 Ave., 2012 | 99.07 | 97.36 | 97.70 | 97.05 | 96.71 | 97.37 | 95.87 |
| 102年平均 Ave., 2013 | 99.38 | 98.12 | 98.33 | 97.92 | 97.60 | 97.87 | 97.25 |
| 103年平均 Ave., 2014 | 99.56 | 98.71 | 98.87 | 98.56 | 98.37 | 98.47 | 98.24 |
| 104年平均 Ave., 2015 | 99.80 | 99.40 | 99.54 | 99.27 | 99.24 | 99.32 | 99.15 |
| 105年平均 Ave., 2016 | 100.00 | 100.00 | 100.00 | 100.00 | 100.00 | 100.00 | 100.00 |
| 106年平均 Ave., 2017 | 100.17 | 100.44 | 100.29 | 100.57 | 100.58 | 100.41 | 100.81 |
| 107年平均 Ave., 2018 | 100.26 | 100.83 | 100.66 | 101.00 | 101.26 | 100.93 | 101.67 |
| 1 月 Jan. | 100.24 | 100.67 | 100.49 | 100.85 | 100.95 | 100.70 | 101.27 |
| 2 月 Feb. | 100.24 | 100.70 | 100.49 | 100.89 | 100.92 | 100.68 | 101.22 |
| 3 月 Mar. | 100.24 | 100.72 | 100.53 | 100.90 | 100.93 | 100.71 | 101.20 |
| 4 月 Apr. | 100.24 | 100.74 | 100.58 | 100.89 | 100.93 | 100.71 | 101.21 |
| 5 月 May | 100.24 | 100.77 | 100.60 | 100.93 | 100.97 | 100.73 | 101.28 |
| 6 月 June | 100.25 | 100.81 | 100.64 | 100.97 | 101.11 | 100.86 | 101.43 |
| 7 月 July | 100.26 | 100.85 | 100.68 | 101.01 | 101.44 | 101.09 | 101.89 |
| 8 月 Aug. | 100.26 | 100.88 | 100.72 | 101.03 | 101.65 | 101.22 | 102.19 |
| 9 月 Sept. | 100.26 | 100.91 | 100.75 | 101.07 | 101.44 | 101.04 | 101.95 |
| 10 月 Oct. | 100.27 | 100.95 | 100.77 | 101.13 | 101.53 | 101.12 | 102.05 |
| 11 月 Nov. | 100.28 | 100.99 | 100.81 | 101.16 | 101.61 | 101.16 | 102.17 |
| 12 月 Dec. | 100.30 | 101.02 | 100.83 | 101.20 | 101.62 | 101.17 | 102.18 |
| 108年平均 Ave., 2019 | 100.32 | 101.14 | 100.95 | 101.31 | 101.87 | 101.38 | 102.49 |
| 1 月 Jan. | 100.31 | 101.04 | 100.84 | 101.22 | 101.64 | 101.21 | 102.18 |
| 2 月 Feb. | 100.31 | 101.05 | 100.85 | 101.24 | 101.61 | 101.16 | 102.18 |
| 3 月 Mar. | 100.31 | 101.07 | 100.86 | 101.26 | 101.61 | 101.16 | 102.18 |
| 4 月 Apr. | 100.31 | 101.08 | 100.88 | 101.27 | 101.63 | 101.18 | 102.19 |
| 5 月 May | 100.31 | 101.09 | 100.89 | 101.29 | 101.65 | 101.20 | 102.23 |
| 6 月 June | 100.32 | 101.12 | 100.92 | 101.31 | 101.76 | 101.29 | 102.35 |
| 7 月 July | 100.32 | 101.14 | 100.95 | 101.31 | 102.05 | 101.48 | 102.78 |
| 8 月 Aug. | 100.33 | 101.17 | 100.97 | 101.36 | 102.26 | 101.65 | 103.02 |
| 9 月 Sept. | 100.33 | 101.18 | 101.03 | 101.34 | 102.00 | 101.53 | 102.60 |
| 10 月 Oct. | 100.33 | 101.20 | 101.06 | 101.35 | 102.06 | 101.58 | 102.66 |
| 11 月 Nov. | 100.34 | 101.23 | 101.08 | 101.38 | 102.10 | 101.56 | 102.77 |
| 12 月 Dec. | 100.36 | 101.26 | 101.11 | 101.40 | 102.07 | 101.54 | 102.74 |

TABLE 3. IMPORTANT INDEXES BASED ON MANPOWER SURVEY RESULTS, 1978 TO DATE

Base period : 2016=100

| Labor Force | | | | | | 非勞動力 | | |
|-------------|--------|--------|------------|--------|--------|--------------------|--------|--------|
| 就業者 | | | 失業者 | | | Not in labor force | | |
| Employed | | | Unemployed | | | | | |
| 小計 | 男 | 女 | 小計 | 男 | 女 | 合計 | 男 | 女 |
| Total | Male | Female | Total | Male | Female | Total | Male | Female |
| 55.30 | 66.75 | 40.96 | 22.96 | 24.32 | 20.95 | 54.01 | 37.39 | 64.64 |
| 57.08 | 68.70 | 42.52 | 18.07 | 18.21 | 17.86 | 55.58 | 38.34 | 66.61 |
| 58.11 | 69.52 | 43.81 | 17.76 | 17.83 | 17.65 | 57.66 | 40.70 | 68.52 |
| 59.22 | 70.98 | 44.47 | 19.98 | 19.91 | 20.09 | 59.91 | 42.37 | 71.14 |
| 60.45 | 71.95 | 46.02 | 32.35 | 34.92 | 28.55 | 61.36 | 44.10 | 72.41 |
| 62.74 | 72.78 | 50.17 | 42.82 | 45.79 | 38.42 | 60.67 | 45.14 | 70.61 |
| 64.86 | 74.38 | 52.93 | 39.88 | 42.44 | 36.08 | 61.35 | 46.65 | 70.76 |
| 65.93 | 75.31 | 54.17 | 48.39 | 51.44 | 43.88 | 63.26 | 49.16 | 72.29 |
| 68.63 | 76.92 | 58.24 | 46.04 | 49.64 | 40.72 | 63.34 | 50.99 | 71.24 |
| 71.20 | 79.23 | 61.13 | 35.01 | 36.28 | 33.14 | 63.73 | 51.87 | 71.32 |
| 71.95 | 80.47 | 61.28 | 30.31 | 31.75 | 28.18 | 66.17 | 53.69 | 74.16 |
| 73.29 | 82.16 | 62.19 | 28.63 | 30.00 | 26.61 | 67.58 | 54.71 | 75.81 |
| 73.51 | 82.57 | 62.16 | 30.55 | 32.25 | 28.04 | 70.37 | 57.66 | 78.50 |
| 74.90 | 84.16 | 63.29 | 28.21 | 29.34 | 26.54 | 71.97 | 59.16 | 80.17 |
| 76.61 | 85.85 | 65.04 | 28.83 | 29.36 | 28.04 | 72.93 | 60.37 | 80.97 |
| 77.62 | 86.52 | 66.46 | 27.92 | 27.18 | 29.01 | 75.44 | 64.34 | 82.55 |
| 79.33 | 87.93 | 68.55 | 30.89 | 30.79 | 31.03 | 76.75 | 66.25 | 83.47 |
| 80.28 | 88.68 | 69.74 | 35.91 | 36.85 | 34.53 | 78.65 | 68.36 | 85.24 |
| 80.48 | 87.89 | 71.19 | 52.76 | 56.22 | 47.65 | 80.40 | 71.49 | 86.11 |
| 81.44 | 88.75 | 72.26 | 55.75 | 61.47 | 47.29 | 81.82 | 72.53 | 87.77 |
| 82.45 | 89.53 | 73.57 | 55.90 | 61.67 | 47.36 | 83.81 | 74.95 | 89.48 |
| 83.29 | 89.74 | 75.22 | 61.52 | 68.56 | 51.11 | 85.24 | 77.77 | 90.02 |
| 84.24 | 90.48 | 76.42 | 63.71 | 71.97 | 51.50 | 87.17 | 80.43 | 91.48 |
| 83.27 | 88.60 | 76.59 | 97.87 | 110.15 | 79.70 | 89.21 | 83.90 | 92.61 |
| 83.91 | 88.52 | 78.13 | 112.09 | 126.99 | 90.04 | 90.06 | 85.45 | 93.02 |
| 84.96 | 89.02 | 79.88 | 109.43 | 118.71 | 95.69 | 91.02 | 87.69 | 93.15 |
| 86.85 | 90.64 | 82.12 | 98.83 | 105.06 | 89.61 | 91.31 | 88.29 | 93.24 |
| 88.24 | 91.80 | 83.79 | 93.16 | 94.53 | 91.14 | 92.02 | 89.56 | 93.59 |
| 89.74 | 92.72 | 86.01 | 89.42 | 89.43 | 89.41 | 92.82 | 91.37 | 93.75 |
| 91.36 | 93.64 | 88.51 | 91.12 | 90.35 | 92.27 | 93.25 | 92.70 | 93.60 |
| 92.33 | 94.18 | 90.01 | 97.88 | 98.72 | 96.63 | 94.35 | 94.22 | 94.43 |
| 91.23 | 92.17 | 90.04 | 138.95 | 147.15 | 126.82 | 96.38 | 97.32 | 95.79 |
| 93.13 | 93.82 | 92.26 | 125.52 | 132.06 | 115.85 | 97.05 | 97.79 | 96.57 |
| 95.04 | 95.84 | 94.04 | 106.87 | 108.34 | 104.68 | 97.79 | 98.07 | 97.61 |
| 96.39 | 97.07 | 95.53 | 104.57 | 104.23 | 105.09 | 98.30 | 98.37 | 98.26 |
| 97.34 | 97.59 | 97.02 | 104.01 | 104.35 | 103.50 | 98.86 | 99.27 | 98.60 |
| 98.33 | 98.39 | 98.25 | 99.37 | 100.32 | 97.96 | 99.20 | 99.70 | 98.89 |
| 99.38 | 99.47 | 99.28 | 95.75 | 95.90 | 95.53 | 99.62 | 99.98 | 99.39 |
| 100.00 | 100.00 | 100.00 | 100.00 | 100.00 | 100.00 | 100.00 | 100.00 | 100.00 |
| 100.75 | 100.60 | 100.94 | 96.48 | 95.91 | 97.31 | 100.23 | 100.07 | 100.33 |
| 101.48 | 101.26 | 101.76 | 95.80 | 93.56 | 99.12 | 100.23 | 100.10 | 100.31 |
| 101.26 | 101.07 | 101.49 | 93.53 | 92.29 | 95.36 | 100.27 | 100.05 | 100.41 |
| 101.15 | 101.00 | 101.34 | 95.27 | 93.38 | 98.08 | 100.38 | 100.11 | 100.55 |
| 101.20 | 101.05 | 101.39 | 94.16 | 92.88 | 96.05 | 100.42 | 100.16 | 100.58 |
| 101.23 | 101.07 | 101.43 | 93.72 | 92.57 | 95.42 | 100.47 | 100.32 | 100.56 |
| 101.27 | 101.10 | 101.49 | 93.53 | 92.21 | 95.49 | 100.48 | 100.35 | 100.56 |
| 101.34 | 101.17 | 101.54 | 95.51 | 93.68 | 98.23 | 100.38 | 100.21 | 100.49 |
| 101.56 | 101.31 | 101.87 | 98.52 | 95.92 | 102.35 | 100.00 | 99.85 | 100.10 |
| 101.70 | 101.41 | 102.07 | 100.33 | 96.94 | 105.36 | 99.78 | 99.68 | 99.84 |
| 101.61 | 101.35 | 101.95 | 97.28 | 94.01 | 102.11 | 100.16 | 100.16 | 100.16 |
| 101.71 | 101.43 | 102.07 | 97.06 | 94.02 | 101.56 | 100.13 | 100.07 | 100.17 |
| 101.84 | 101.52 | 102.25 | 95.87 | 92.93 | 100.22 | 100.10 | 100.11 | 100.10 |
| 101.89 | 101.58 | 102.29 | 94.82 | 91.85 | 99.22 | 100.17 | 100.13 | 100.19 |
| 102.07 | 101.74 | 102.48 | 96.97 | 93.04 | 102.78 | 100.09 | 100.09 | 100.09 |
| 101.93 | 101.63 | 102.31 | 94.41 | 91.59 | 98.59 | 100.18 | 100.09 | 100.24 |
| 101.82 | 101.48 | 102.25 | 96.37 | 93.78 | 100.20 | 100.26 | 100.23 | 100.27 |
| 101.87 | 101.52 | 102.31 | 95.31 | 93.04 | 98.66 | 100.28 | 100.25 | 100.30 |
| 101.89 | 101.53 | 102.34 | 95.10 | 93.07 | 98.11 | 100.30 | 100.26 | 100.32 |
| 101.92 | 101.56 | 102.37 | 95.10 | 92.88 | 98.38 | 100.29 | 100.26 | 100.32 |
| 101.96 | 101.63 | 102.38 | 96.80 | 93.58 | 101.56 | 100.21 | 100.16 | 100.24 |
| 102.16 | 101.79 | 102.63 | 99.42 | 94.52 | 106.66 | 99.83 | 99.88 | 99.80 |
| 102.29 | 101.92 | 102.77 | 101.39 | 95.62 | 109.93 | 99.62 | 99.58 | 99.64 |
| 102.13 | 101.90 | 102.41 | 98.95 | 93.04 | 107.70 | 100.02 | 100.00 | 100.03 |
| 102.22 | 101.95 | 102.55 | 98.12 | 93.06 | 105.61 | 99.99 | 99.99 | 99.99 |
| 102.30 | 101.97 | 102.71 | 97.20 | 92.23 | 104.56 | 100.00 | 100.09 | 99.94 |
| 102.34 | 102.05 | 102.72 | 95.47 | 90.09 | 103.42 | 100.10 | 100.23 | 100.02 |

表4 歷年15歲以上民間人口之年齡

單位：千人

| 年 月 別 Year & month | 總計 Total | 男 Male | 女 Female | 15 ~ 24 歲 | | | | | |
|-----------------------|-------------|-----------|-------------|-------------|-----------|-------------|-----------------|-----------|-------------|
| | | | | 合計 Total | 男 Male | 女 Female | 15~19歲 Years | | |
| | | | | | | | 小計 Total | 男 Male | 女 Female |
| 67年平均 Ave., 1978 | 10 784 | 5 452 | 5 333 | 3 444 | 1 581 | 1 863 | 1 959 | 990 | 969 |
| 68年平均 Ave., 1979 | 11 092 | 5 588 | 5 504 | 3 454 | 1 565 | 1 889 | 1 967 | 986 | 981 |
| 69年平均 Ave., 1980 | 11 378 | 5 714 | 5 664 | 3 450 | 1 546 | 1 904 | 1 956 | 978 | 978 |
| 70年平均 Ave., 1981 | 11 698 | 5 864 | 5 833 | 3 463 | 1 551 | 1 913 | 1 951 | 978 | 973 |
| 71年平均 Ave., 1982 | 12 013 | 6 022 | 5 990 | 3 480 | 1 559 | 1 921 | 1 939 | 974 | 965 |
| 72年平均 Ave., 1983 | 12 263 | 6 137 | 6 126 | 3 466 | 1 548 | 1 918 | 1 900 | 951 | 949 |
| 73年平均 Ave., 1984 | 12 544 | 6 277 | 6 267 | 3 454 | 1 545 | 1 909 | 1 878 | 941 | 937 |
| 74年平均 Ave., 1985 | 12 860 | 6 440 | 6 420 | 3 447 | 1 545 | 1 901 | 1 867 | 937 | 929 |
| 75年平均 Ave., 1986 | 13 161 | 6 596 | 6 565 | 3 436 | 1 548 | 1 888 | 1 849 | 930 | 919 |
| 76年平均 Ave., 1987 | 13 432 | 6 732 | 6 700 | 3 412 | 1 543 | 1 870 | 1 829 | 919 | 910 |
| 77年平均 Ave., 1988 | 13 696 | 6 856 | 6 840 | 3 360 | 1 511 | 1 849 | 1 812 | 909 | 903 |
| 78年平均 Ave., 1989 | 13 955 | 6 989 | 6 966 | 3 323 | 1 500 | 1 823 | 1 780 | 892 | 888 |
| 79年平均 Ave., 1990 | 14 219 | 7 116 | 7 102 | 3 298 | 1 491 | 1 807 | 1 752 | 876 | 875 |
| 80年平均 Ave., 1991 | 14 496 | 7 256 | 7 240 | 3 307 | 1 502 | 1 805 | 1 771 | 886 | 885 |
| 81年平均 Ave., 1992 | 14 771 | 7 401 | 7 370 | 3 311 | 1 515 | 1 796 | 1 778 | 888 | 890 |
| 82年平均 Ave., 1993 | 15 087 | 7 564 | 7 522 | 3 380 | 1 567 | 1 813 | 1 836 | 923 | 913 |
| 83年平均 Ave., 1994 | 15 401 | 7 724 | 7 677 | 3 419 | 1 597 | 1 822 | 1 887 | 950 | 937 |
| 84年平均 Ave., 1995 | 15 687 | 7 856 | 7 832 | 3 448 | 1 615 | 1 833 | 1 942 | 978 | 964 |
| 85年平均 Ave., 1996 | 15 932 | 7 960 | 7 972 | 3 458 | 1 615 | 1 843 | 1 953 | 982 | 971 |
| 86年平均 Ave., 1997 | 16 170 | 8 062 | 8 109 | 3 475 | 1 616 | 1 859 | 1 943 | 974 | 969 |
| 87年平均 Ave., 1998 | 16 448 | 8 188 | 8 260 | 3 502 | 1 628 | 1 874 | 1 936 | 971 | 965 |
| 88年平均 Ave., 1999 | 16 687 | 8 311 | 8 376 | 3 522 | 1 649 | 1 873 | 1 884 | 948 | 937 |
| 89年平均 Ave., 2000 | 16 963 | 8 452 | 8 511 | 3 536 | 1 673 | 1 863 | 1 847 | 935 | 912 |
| 90年平均 Ave., 2001 | 17 179 | 8 551 | 8 628 | 3 515 | 1 678 | 1 838 | 1 793 | 917 | 876 |
| 91年平均 Ave., 2002 | 17 387 | 8 642 | 8 745 | 3 441 | 1 641 | 1 800 | 1 708 | 873 | 835 |
| 92年平均 Ave., 2003 | 17 572 | 8 722 | 8 849 | 3 374 | 1 611 | 1 763 | 1 637 | 837 | 800 |
| 93年平均 Ave., 2004 | 17 760 | 8 806 | 8 954 | 3 309 | 1 588 | 1 721 | 1 594 | 814 | 780 |
| 94年平均 Ave., 2005 | 17 949 | 8 890 | 9 058 | 3 237 | 1 560 | 1 677 | 1 565 | 802 | 763 |
| 95年平均 Ave., 2006 | 18 166 | 8 992 | 9 175 | 3 194 | 1 558 | 1 636 | 1 576 | 813 | 762 |
| 96年平均 Ave., 2007 | 18 392 | 9 095 | 9 297 | 3 132 | 1 538 | 1 595 | 1 584 | 816 | 767 |
| 97年平均 Ave., 2008 | 18 623 | 9 201 | 9 422 | 3 086 | 1 523 | 1 563 | 1 582 | 812 | 769 |
| 98年平均 Ave., 2009 | 18 855 | 9 307 | 9 547 | 3 059 | 1 517 | 1 541 | 1 575 | 808 | 767 |
| 99年平均 Ave., 2010 | 19 062 | 9 385 | 9 678 | 3 032 | 1 506 | 1 525 | 1 576 | 808 | 768 |
| 100年平均 Ave., 2011 | 19 253 | 9 455 | 9 798 | 3 052 | 1 526 | 1 526 | 1 593 | 823 | 770 |
| 101年平均 Ave., 2012 | 19 436 | 9 530 | 9 906 | 3 071 | 1 538 | 1 533 | 1 604 | 831 | 773 |
| 102年平均 Ave., 2013 | 19 587 | 9 592 | 9 995 | 3 046 | 1 524 | 1 522 | 1 581 | 819 | 762 |
| 103年平均 Ave., 2014 | 19 705 | 9 645 | 10 060 | 3 016 | 1 520 | 1 496 | 1 529 | 793 | 736 |
| 104年平均 Ave., 2015 | 19 842 | 9 710 | 10 132 | 2 991 | 1 512 | 1 479 | 1 496 | 777 | 719 |
| 105年平均 Ave., 2016 | 19 962 | 9 755 | 10 207 | 2 952 | 1 492 | 1 460 | 1 456 | 755 | 701 |
| 106年平均 Ave., 2017 | 20 049 | 9 784 | 10 265 | 2 888 | 1 460 | 1 428 | 1 383 | 717 | 666 |
| 107年平均 Ave., 2018 | 20 129 | 9 819 | 10 309 | 2 832 | 1 443 | 1 389 | 1 327 | 690 | 636 |
| 1 月 Jan. | 20 096 | 9 802 | 10 294 | 2 863 | 1 454 | 1 409 | 1 345 | 699 | 646 |
| 2 月 Feb. | 20 101 | 9 803 | 10 298 | 2 858 | 1 452 | 1 406 | 1 342 | 697 | 644 |
| 3 月 Mar. | 20 105 | 9 806 | 10 299 | 2 855 | 1 451 | 1 404 | 1 339 | 696 | 643 |
| 4 月 Apr. | 20 110 | 9 812 | 10 298 | 2 850 | 1 451 | 1 400 | 1 335 | 695 | 641 |
| 5 月 May | 20 115 | 9 814 | 10 302 | 2 844 | 1 449 | 1 395 | 1 332 | 693 | 639 |
| 6 月 June | 20 123 | 9 818 | 10 306 | 2 839 | 1 445 | 1 393 | 1 328 | 691 | 637 |
| 7 月 July | 20 131 | 9 821 | 10 310 | 2 832 | 1 444 | 1 388 | 1 325 | 689 | 636 |
| 8 月 Aug. | 20 137 | 9 825 | 10 313 | 2 826 | 1 441 | 1 385 | 1 321 | 687 | 634 |
| 9 月 Sept. | 20 144 | 9 828 | 10 316 | 2 816 | 1 437 | 1 378 | 1 317 | 686 | 632 |
| 10 月 Oct. | 20 152 | 9 830 | 10 322 | 2 807 | 1 434 | 1 373 | 1 314 | 684 | 630 |
| 11 月 Nov. | 20 160 | 9 834 | 10 325 | 2 801 | 1 431 | 1 369 | 1 312 | 683 | 629 |
| 12 月 Dec. | 20 166 | 9 836 | 10 330 | 2 792 | 1 427 | 1 365 | 1 310 | 682 | 628 |
| 108年平均 Ave., 2019 | 20 189 | 9 848 | 10 341 | 2 742 | 1 405 | 1 337 | 1 272 | 662 | 610 |
| 1 月 Jan. | 20 169 | 9 837 | 10 332 | 2 789 | 1 428 | 1 361 | 1 306 | 680 | 626 |
| 2 月 Feb. | 20 172 | 9 838 | 10 334 | 2 783 | 1 426 | 1 357 | 1 301 | 678 | 624 |
| 3 月 Mar. | 20 175 | 9 839 | 10 336 | 2 777 | 1 419 | 1 358 | 1 295 | 675 | 621 |
| 4 月 Apr. | 20 177 | 9 840 | 10 337 | 2 765 | 1 415 | 1 350 | 1 288 | 671 | 617 |
| 5 月 May | 20 180 | 9 842 | 10 339 | 2 757 | 1 412 | 1 345 | 1 281 | 667 | 614 |
| 6 月 June | 20 186 | 9 845 | 10 341 | 2 748 | 1 407 | 1 340 | 1 274 | 664 | 610 |
| 7 月 July | 20 189 | 9 848 | 10 341 | 2 742 | 1 404 | 1 338 | 1 268 | 660 | 607 |
| 8 月 Aug. | 20 196 | 9 849 | 10 346 | 2 731 | 1 400 | 1 331 | 1 262 | 657 | 605 |
| 9 月 Sept. | 20 199 | 9 855 | 10 344 | 2 718 | 1 394 | 1 324 | 1 255 | 654 | 602 |
| 10 月 Oct. | 20 203 | 9 858 | 10 345 | 2 708 | 1 389 | 1 319 | 1 249 | 650 | 599 |
| 11 月 Nov. | 20 208 | 9 860 | 10 348 | 2 700 | 1 385 | 1 314 | 1 244 | 647 | 597 |
| 12 月 Dec. | 20 214 | 9 863 | 10 350 | 2 688 | 1 378 | 1 310 | 1 238 | 644 | 595 |

TABLE 4. CIVILIAN POPULATION AGED 15 YEARS AND OVER BY AGE, 1978 TO DATE

Unit : Thousand Persons

| Years | | | 25 ~ 44 歲 | | | | | | | | |
|-----------|------|--------|-----------|-------|--------|-----------|------|--------|-----------|------|--------|
| 20 ~ 24 歲 | | | 合計 | 男 | 女 | 25 ~ 29 歲 | | | 30 ~ 34 歲 | | |
| 小計 | 男 | 女 | | | | 小計 | 男 | 女 | 小計 | 男 | 女 |
| Total | Male | Female | Total | Male | Female | Total | Male | Female | Total | Male | Female |
| 1 485 | 591 | 894 | 4 184 | 2 121 | 2 063 | 1 500 | 754 | 746 | 930 | 474 | 456 |
| 1 487 | 579 | 908 | 4 365 | 2 213 | 2 152 | 1 589 | 799 | 790 | 996 | 507 | 488 |
| 1 493 | 567 | 926 | 4 544 | 2 301 | 2 243 | 1 665 | 836 | 829 | 1 069 | 531 | 538 |
| 1 512 | 573 | 939 | 4 739 | 2 397 | 2 341 | 1 717 | 861 | 856 | 1 208 | 599 | 609 |
| 1 541 | 585 | 955 | 4 941 | 2 498 | 2 442 | 1 748 | 875 | 873 | 1 392 | 707 | 685 |
| 1 566 | 597 | 969 | 5 123 | 2 587 | 2 536 | 1 785 | 894 | 891 | 1 499 | 759 | 740 |
| 1 575 | 604 | 972 | 5 305 | 2 678 | 2 627 | 1 818 | 910 | 908 | 1 583 | 801 | 782 |
| 1 580 | 608 | 972 | 5 499 | 2 778 | 2 721 | 1 845 | 923 | 922 | 1 660 | 840 | 820 |
| 1 587 | 618 | 969 | 5 685 | 2 873 | 2 812 | 1 863 | 933 | 930 | 1 712 | 866 | 845 |
| 1 583 | 623 | 960 | 5 871 | 2 965 | 2 906 | 1 886 | 943 | 943 | 1 739 | 880 | 859 |
| 1 549 | 602 | 946 | 6 068 | 3 065 | 3 003 | 1 915 | 960 | 956 | 1 768 | 894 | 873 |
| 1 542 | 607 | 935 | 6 265 | 3 164 | 3 101 | 1 926 | 965 | 961 | 1 806 | 914 | 892 |
| 1 546 | 615 | 932 | 6 477 | 3 271 | 3 206 | 1 937 | 971 | 966 | 1 845 | 933 | 912 |
| 1 536 | 615 | 920 | 6 682 | 3 377 | 3 305 | 1 926 | 966 | 960 | 1 857 | 941 | 917 |
| 1 533 | 627 | 906 | 6 858 | 3 469 | 3 389 | 1 905 | 956 | 949 | 1 883 | 955 | 929 |
| 1 544 | 644 | 900 | 6 970 | 3 517 | 3 454 | 1 869 | 935 | 934 | 1 906 | 964 | 942 |
| 1 532 | 647 | 885 | 7 099 | 3 579 | 3 520 | 1 850 | 925 | 926 | 1 921 | 972 | 949 |
| 1 507 | 637 | 870 | 7 204 | 3 625 | 3 578 | 1 833 | 914 | 919 | 1 925 | 973 | 952 |
| 1 504 | 633 | 871 | 7 257 | 3 648 | 3 609 | 1 812 | 902 | 909 | 1 922 | 970 | 952 |
| 1 532 | 642 | 889 | 7 272 | 3 656 | 3 617 | 1 790 | 892 | 898 | 1 906 | 961 | 945 |
| 1 566 | 657 | 909 | 7 303 | 3 672 | 3 631 | 1 778 | 886 | 892 | 1 883 | 950 | 933 |
| 1 637 | 702 | 936 | 7 303 | 3 674 | 3 630 | 1 755 | 876 | 879 | 1 869 | 944 | 925 |
| 1 689 | 738 | 951 | 7 327 | 3 681 | 3 646 | 1 751 | 873 | 878 | 1 849 | 932 | 918 |
| 1 722 | 761 | 961 | 7 324 | 3 667 | 3 658 | 1 744 | 862 | 882 | 1 835 | 922 | 913 |
| 1 733 | 769 | 964 | 7 372 | 3 690 | 3 682 | 1 785 | 884 | 901 | 1 825 | 915 | 910 |
| 1 737 | 774 | 963 | 7 391 | 3 696 | 3 695 | 1 818 | 900 | 917 | 1 803 | 901 | 902 |
| 1 715 | 774 | 941 | 7 393 | 3 690 | 3 703 | 1 861 | 919 | 942 | 1 775 | 885 | 890 |
| 1 672 | 758 | 914 | 7 409 | 3 694 | 3 715 | 1 912 | 946 | 966 | 1 752 | 871 | 881 |
| 1 618 | 745 | 874 | 7 421 | 3 687 | 3 734 | 1 936 | 955 | 981 | 1 759 | 871 | 888 |
| 1 549 | 722 | 827 | 7 448 | 3 696 | 3 752 | 1 937 | 955 | 982 | 1 812 | 897 | 915 |
| 1 504 | 711 | 793 | 7 458 | 3 698 | 3 760 | 1 941 | 956 | 985 | 1 851 | 916 | 935 |
| 1 483 | 709 | 774 | 7 456 | 3 692 | 3 764 | 1 910 | 941 | 969 | 1 911 | 945 | 967 |
| 1 456 | 698 | 757 | 7 435 | 3 669 | 3 767 | 1 858 | 914 | 944 | 1 967 | 969 | 998 |
| 1 459 | 703 | 756 | 7 360 | 3 613 | 3 747 | 1 756 | 856 | 900 | 1 993 | 978 | 1 015 |
| 1 467 | 707 | 760 | 7 292 | 3 575 | 3 717 | 1 656 | 808 | 848 | 1 988 | 974 | 1 014 |
| 1 465 | 705 | 761 | 7 248 | 3 556 | 3 692 | 1 594 | 784 | 810 | 1 987 | 974 | 1 014 |
| 1 487 | 727 | 760 | 7 188 | 3 525 | 3 663 | 1 551 | 766 | 785 | 1 943 | 951 | 992 |
| 1 495 | 736 | 759 | 7 135 | 3 506 | 3 629 | 1 519 | 756 | 763 | 1 886 | 924 | 962 |
| 1 496 | 737 | 759 | 7 085 | 3 484 | 3 601 | 1 518 | 759 | 759 | 1 797 | 882 | 915 |
| 1 505 | 743 | 762 | 7 040 | 3 466 | 3 574 | 1 528 | 766 | 762 | 1 694 | 834 | 860 |
| 1 505 | 753 | 752 | 6 993 | 3 443 | 3 550 | 1 522 | 760 | 762 | 1 620 | 803 | 817 |
| 1 518 | 755 | 763 | 7 012 | 3 452 | 3 560 | 1 530 | 765 | 765 | 1 642 | 812 | 830 |
| 1 516 | 755 | 762 | 7 007 | 3 447 | 3 560 | 1 529 | 763 | 766 | 1 634 | 809 | 825 |
| 1 516 | 754 | 761 | 6 998 | 3 443 | 3 555 | 1 528 | 763 | 765 | 1 628 | 806 | 822 |
| 1 515 | 756 | 759 | 6 995 | 3 444 | 3 551 | 1 527 | 763 | 764 | 1 623 | 803 | 820 |
| 1 512 | 756 | 756 | 6 997 | 3 447 | 3 550 | 1 528 | 763 | 765 | 1 621 | 802 | 819 |
| 1 510 | 754 | 756 | 6 994 | 3 446 | 3 548 | 1 526 | 763 | 762 | 1 621 | 803 | 818 |
| 1 507 | 754 | 753 | 6 987 | 3 440 | 3 547 | 1 519 | 758 | 761 | 1 620 | 804 | 816 |
| 1 504 | 753 | 751 | 6 986 | 3 440 | 3 546 | 1 521 | 760 | 762 | 1 613 | 800 | 812 |
| 1 499 | 752 | 747 | 6 985 | 3 439 | 3 546 | 1 520 | 758 | 762 | 1 612 | 801 | 811 |
| 1 493 | 749 | 744 | 6 984 | 3 438 | 3 546 | 1 516 | 756 | 760 | 1 608 | 798 | 810 |
| 1 488 | 748 | 740 | 6 983 | 3 440 | 3 543 | 1 513 | 755 | 758 | 1 606 | 797 | 809 |
| 1 482 | 745 | 737 | 6 983 | 3 442 | 3 542 | 1 504 | 750 | 754 | 1 611 | 799 | 812 |
| 1 470 | 743 | 728 | 6 958 | 3 434 | 3 524 | 1 519 | 760 | 759 | 1 580 | 790 | 790 |
| 1 483 | 747 | 736 | 6 974 | 3 437 | 3 537 | 1 507 | 752 | 755 | 1 609 | 802 | 807 |
| 1 481 | 748 | 734 | 6 966 | 3 433 | 3 533 | 1 508 | 753 | 755 | 1 603 | 800 | 803 |
| 1 482 | 745 | 737 | 6 958 | 3 430 | 3 528 | 1 515 | 755 | 759 | 1 589 | 793 | 796 |
| 1 477 | 744 | 733 | 6 955 | 3 427 | 3 529 | 1 513 | 755 | 757 | 1 587 | 790 | 797 |
| 1 476 | 744 | 731 | 6 955 | 3 427 | 3 528 | 1 512 | 753 | 758 | 1 587 | 792 | 795 |
| 1 473 | 743 | 730 | 6 958 | 3 430 | 3 528 | 1 515 | 755 | 760 | 1 584 | 791 | 794 |
| 1 474 | 744 | 731 | 6 956 | 3 432 | 3 523 | 1 524 | 762 | 762 | 1 575 | 789 | 786 |
| 1 469 | 743 | 726 | 6 958 | 3 435 | 3 523 | 1 520 | 762 | 758 | 1 580 | 791 | 789 |
| 1 463 | 740 | 723 | 6 956 | 3 439 | 3 517 | 1 524 | 765 | 760 | 1 569 | 786 | 783 |
| 1 458 | 739 | 720 | 6 955 | 3 441 | 3 514 | 1 529 | 769 | 759 | 1 564 | 785 | 779 |
| 1 455 | 738 | 717 | 6 950 | 3 437 | 3 513 | 1 531 | 771 | 760 | 1 559 | 781 | 778 |
| 1 450 | 735 | 715 | 6 955 | 3 441 | 3 513 | 1 534 | 771 | 763 | 1 553 | 779 | 774 |

表4 歷年15歲以上民間人口之年齡(續1)

單位：千人

| 年 月 別 Year & month | 2 5 ~ 4 4 歲 Years | | | | | | 4 5 ~ 6 4 歲 | | | | | |
|-----------------------|----------------------|-----------|-------------|----------------------|-----------|-------------|-------------|-----------|-------------|----------------------|-----------|-------------|
| | 3 5 ~ 3 9 歲 Years | | | 4 0 ~ 4 4 歲 Years | | | 合計 Total | 男 Male | 女 Female | 4 5 ~ 4 9 歲 Years | | |
| | 小計 Total | 男 Male | 女 Female | 小計 Total | 男 Male | 女 Female | | | | 小計 Total | 男 Male | 女 Female |
| | | | | | | | | | | | | |
| 6 7 年平均 Ave., 1978 | 926 | 471 | 455 | 828 | 422 | 405 | 2 492 | 1 425 | 1 067 | 790 | 435 | 355 |
| 6 8 年平均 Ave., 1979 | 933 | 476 | 458 | 847 | 430 | 417 | 2 569 | 1 463 | 1 105 | 791 | 427 | 364 |
| 6 9 年平均 Ave., 1980 | 944 | 495 | 449 | 866 | 439 | 427 | 2 642 | 1 498 | 1 144 | 792 | 420 | 373 |
| 7 0 年平均 Ave., 1981 | 923 | 486 | 437 | 890 | 451 | 439 | 2 711 | 1 524 | 1 187 | 793 | 411 | 382 |
| 7 1 年平均 Ave., 1982 | 890 | 454 | 436 | 910 | 462 | 448 | 2 786 | 1 560 | 1 226 | 805 | 414 | 391 |
| 7 2 年平均 Ave., 1983 | 924 | 471 | 453 | 915 | 463 | 452 | 2 840 | 1 580 | 1 260 | 815 | 414 | 401 |
| 7 3 年平均 Ave., 1984 | 986 | 501 | 485 | 918 | 465 | 453 | 2 899 | 1 601 | 1 298 | 828 | 419 | 410 |
| 7 4 年平均 Ave., 1985 | 1 092 | 557 | 536 | 901 | 459 | 443 | 2 971 | 1 629 | 1 341 | 850 | 428 | 422 |
| 7 5 年平均 Ave., 1986 | 1 233 | 627 | 606 | 877 | 447 | 430 | 3 037 | 1 653 | 1 384 | 873 | 440 | 433 |
| 7 6 年平均 Ave., 1987 | 1 366 | 694 | 672 | 879 | 448 | 432 | 3 090 | 1 671 | 1 420 | 890 | 449 | 441 |
| 7 7 年平均 Ave., 1988 | 1 469 | 746 | 723 | 915 | 465 | 451 | 3 151 | 1 691 | 1 460 | 903 | 456 | 447 |
| 7 8 年平均 Ave., 1989 | 1 555 | 788 | 767 | 978 | 497 | 481 | 3 195 | 1 704 | 1 491 | 910 | 461 | 449 |
| 7 9 年平均 Ave., 1990 | 1 635 | 828 | 807 | 1 061 | 539 | 522 | 3 220 | 1 702 | 1 517 | 904 | 459 | 446 |
| 8 0 年平均 Ave., 1991 | 1 686 | 854 | 832 | 1 213 | 616 | 596 | 3 208 | 1 679 | 1 530 | 869 | 440 | 429 |
| 8 1 年平均 Ave., 1992 | 1 718 | 871 | 846 | 1 352 | 687 | 665 | 3 236 | 1 680 | 1 557 | 874 | 443 | 431 |
| 8 2 年平均 Ave., 1993 | 1 744 | 882 | 862 | 1 451 | 735 | 716 | 3 289 | 1 694 | 1 595 | 903 | 459 | 445 |
| 8 3 年平均 Ave., 1994 | 1 787 | 903 | 884 | 1 542 | 781 | 761 | 3 363 | 1 718 | 1 644 | 961 | 488 | 474 |
| 8 4 年平均 Ave., 1995 | 1 823 | 919 | 905 | 1 623 | 820 | 803 | 3 442 | 1 743 | 1 699 | 1 060 | 537 | 523 |
| 8 5 年平均 Ave., 1996 | 1 843 | 927 | 916 | 1 680 | 848 | 832 | 3 557 | 1 789 | 1 768 | 1 195 | 605 | 590 |
| 8 6 年平均 Ave., 1997 | 1 872 | 943 | 929 | 1 704 | 859 | 845 | 3 708 | 1 856 | 1 852 | 1 332 | 673 | 659 |
| 8 7 年平均 Ave., 1998 | 1 904 | 961 | 943 | 1 739 | 875 | 863 | 3 871 | 1 932 | 1 939 | 1 431 | 722 | 709 |
| 8 8 年平均 Ave., 1999 | 1 904 | 961 | 943 | 1 775 | 893 | 882 | 4 043 | 2 016 | 2 026 | 1 505 | 758 | 746 |
| 8 9 年平均 Ave., 2000 | 1 921 | 969 | 952 | 1 806 | 908 | 898 | 4 220 | 2 103 | 2 117 | 1 585 | 798 | 787 |
| 9 0 年平均 Ave., 2001 | 1 917 | 964 | 953 | 1 828 | 918 | 909 | 4 404 | 2 194 | 2 210 | 1 649 | 829 | 820 |
| 9 1 年平均 Ave., 2002 | 1 901 | 956 | 945 | 1 860 | 936 | 925 | 4 582 | 2 280 | 2 302 | 1 681 | 844 | 837 |
| 9 2 年平均 Ave., 2003 | 1 874 | 941 | 933 | 1 896 | 953 | 942 | 4 758 | 2 366 | 2 391 | 1 710 | 858 | 853 |
| 9 3 年平均 Ave., 2004 | 1 855 | 930 | 925 | 1 902 | 956 | 946 | 4 950 | 2 460 | 2 490 | 1 753 | 877 | 876 |
| 9 4 年平均 Ave., 2005 | 1 841 | 921 | 920 | 1 904 | 957 | 948 | 5 132 | 2 549 | 2 583 | 1 778 | 888 | 889 |
| 9 5 年平均 Ave., 2006 | 1 827 | 910 | 917 | 1 899 | 951 | 948 | 5 315 | 2 637 | 2 678 | 1 797 | 897 | 900 |
| 9 6 年平均 Ave., 2007 | 1 817 | 902 | 914 | 1 883 | 943 | 941 | 5 514 | 2 733 | 2 781 | 1 831 | 914 | 917 |
| 9 7 年平均 Ave., 2008 | 1 803 | 894 | 909 | 1 863 | 932 | 931 | 5 722 | 2 833 | 2 889 | 1 870 | 933 | 937 |
| 9 8 年平均 Ave., 2009 | 1 784 | 882 | 902 | 1 851 | 925 | 926 | 5 924 | 2 931 | 2 993 | 1 880 | 938 | 942 |
| 9 9 年平均 Ave., 2010 | 1 767 | 869 | 899 | 1 843 | 918 | 925 | 6 133 | 3 030 | 3 104 | 1 888 | 941 | 948 |
| 1 0 0 年平均 Ave., 2011 | 1 778 | 870 | 908 | 1 833 | 909 | 924 | 6 352 | 3 132 | 3 219 | 1 886 | 937 | 949 |
| 1 0 1 年平均 Ave., 2012 | 1 827 | 893 | 933 | 1 821 | 899 | 922 | 6 523 | 3 213 | 3 310 | 1 870 | 929 | 941 |
| 1 0 2 年平均 Ave., 2013 | 1 863 | 911 | 952 | 1 804 | 888 | 916 | 6 660 | 3 277 | 3 383 | 1 845 | 915 | 930 |
| 1 0 3 年平均 Ave., 2014 | 1 915 | 936 | 980 | 1 779 | 872 | 906 | 6 764 | 3 323 | 3 441 | 1 827 | 904 | 923 |
| 1 0 4 年平均 Ave., 2015 | 1 968 | 963 | 1 006 | 1 762 | 862 | 899 | 6 861 | 3 367 | 3 494 | 1 817 | 898 | 920 |
| 1 0 5 年平均 Ave., 2016 | 1 995 | 975 | 1 020 | 1 775 | 868 | 907 | 6 921 | 3 391 | 3 530 | 1 810 | 892 | 918 |
| 1 0 6 年平均 Ave., 2017 | 1 992 | 973 | 1 019 | 1 825 | 893 | 933 | 6 950 | 3 399 | 3 551 | 1 799 | 883 | 915 |
| 1 0 7 年平均 Ave., 2018 | 1 991 | 973 | 1 019 | 1 860 | 908 | 952 | 6 974 | 3 406 | 3 568 | 1 782 | 873 | 910 |
| 1 月 Jan. | 2 000 | 977 | 1 023 | 1 841 | 899 | 942 | 6 962 | 3 400 | 3 561 | 1 792 | 878 | 914 |
| 2 月 Feb. | 2 002 | 976 | 1 025 | 1 843 | 899 | 943 | 6 962 | 3 402 | 3 561 | 1 790 | 876 | 913 |
| 3 月 Mar. | 1 998 | 974 | 1 023 | 1 845 | 900 | 944 | 6 962 | 3 402 | 3 560 | 1 786 | 874 | 912 |
| 4 月 Apr. | 1 996 | 974 | 1 022 | 1 849 | 904 | 945 | 6 962 | 3 401 | 3 561 | 1 784 | 874 | 910 |
| 5 月 May | 1 995 | 975 | 1 020 | 1 853 | 907 | 947 | 6 964 | 3 401 | 3 563 | 1 782 | 872 | 910 |
| 6 月 June | 1 994 | 975 | 1 019 | 1 854 | 905 | 949 | 6 971 | 3 404 | 3 566 | 1 780 | 870 | 910 |
| 7 月 July | 1 994 | 974 | 1 020 | 1 855 | 904 | 951 | 6 978 | 3 408 | 3 570 | 1 783 | 873 | 910 |
| 8 月 Aug. | 1 990 | 972 | 1 018 | 1 862 | 908 | 954 | 6 980 | 3 409 | 3 571 | 1 786 | 877 | 910 |
| 9 月 Sept. | 1 984 | 969 | 1 015 | 1 868 | 911 | 958 | 6 986 | 3 414 | 3 572 | 1 784 | 876 | 908 |
| 1 0 月 Oct. | 1 984 | 970 | 1 013 | 1 876 | 914 | 962 | 6 987 | 3 413 | 3 574 | 1 778 | 871 | 907 |
| 1 1 月 Nov. | 1 982 | 970 | 1 012 | 1 882 | 919 | 963 | 6 986 | 3 411 | 3 575 | 1 773 | 866 | 907 |
| 1 2 月 Dec. | 1 975 | 965 | 1 010 | 1 893 | 927 | 966 | 6 984 | 3 408 | 3 576 | 1 770 | 865 | 905 |
| 1 0 8 年平均 Ave., 2019 | 1 947 | 951 | 996 | 1 911 | 933 | 979 | 6 991 | 3 410 | 3 581 | 1 761 | 860 | 902 |
| 1 月 Jan. | 1 968 | 960 | 1 008 | 1 890 | 923 | 967 | 6 983 | 3 406 | 3 577 | 1 769 | 864 | 905 |
| 2 月 Feb. | 1 965 | 959 | 1 006 | 1 890 | 920 | 969 | 6 984 | 3 406 | 3 578 | 1 768 | 863 | 905 |
| 3 月 Mar. | 1 960 | 958 | 1 002 | 1 894 | 923 | 971 | 6 978 | 3 404 | 3 575 | 1 762 | 861 | 901 |
| 4 月 Apr. | 1 957 | 955 | 1 002 | 1 898 | 926 | 972 | 6 986 | 3 410 | 3 576 | 1 764 | 862 | 902 |
| 5 月 May | 1 954 | 953 | 1 001 | 1 902 | 928 | 974 | 6 988 | 3 411 | 3 577 | 1 765 | 863 | 902 |
| 6 月 June | 1 951 | 951 | 999 | 1 908 | 933 | 975 | 6 989 | 3 411 | 3 578 | 1 763 | 861 | 901 |
| 7 月 July | 1 946 | 950 | 996 | 1 910 | 931 | 979 | 6 994 | 3 414 | 3 580 | 1 760 | 858 | 902 |
| 8 月 Aug. | 1 942 | 948 | 993 | 1 916 | 934 | 982 | 6 996 | 3 410 | 3 585 | 1 760 | 859 | 902 |
| 9 月 Sept. | 1 940 | 950 | 990 | 1 922 | 938 | 985 | 7 001 | 3 413 | 3 588 | 1 758 | 858 | 901 |
| 1 0 月 Oct. | 1 932 | 944 | 988 | 1 930 | 942 | 988 | 6 998 | 3 408 | 3 589 | 1 757 | 856 | 901 |
| 1 1 月 Nov. | 1 926 | 940 | 985 | 1 935 | 944 | 991 | 6 998 | 3 410 | 3 588 | 1 755 | 856 | 899 |
| 1 2 月 Dec. | 1 925 | 941 | 983 | 1 943 | 949 | 993 | 6 996 | 3 412 | 3 584 | 1 753 | 857 | 896 |

TABLE 4. CIVILIAN POPULATION AGED 15 YEARS AND OVER BY AGE, 1978 TO DATE (Cont. 1)

Unit : Thousand Persons

| Years | | | | | | | | | 65歲及以上 Years & over | | |
|-----------------|-----------|-------------|-----------------|-----------|-------------|-----------------|-----------|-------------|------------------------|-----------|-------------|
| 50~54歲 Years | | | 55~59歲 Years | | | 60~64歲 Years | | | 合計 Total | 男 Male | 女 Female |
| 小計 Total | 男 Male | 女 Female | 小計 Total | 男 Male | 女 Female | 小計 Total | 男 Male | 女 Female | | | |
| 723 | 428 | 296 | 564 | 329 | 235 | 415 | 234 | 181 | 664 | 324 | 340 |
| 756 | 446 | 309 | 595 | 348 | 247 | 428 | 242 | 186 | 704 | 347 | 357 |
| 778 | 457 | 321 | 626 | 368 | 258 | 445 | 253 | 192 | 742 | 368 | 373 |
| 789 | 456 | 333 | 654 | 386 | 269 | 474 | 271 | 203 | 785 | 393 | 392 |
| 798 | 455 | 343 | 678 | 402 | 277 | 504 | 289 | 215 | 807 | 406 | 401 |
| 792 | 443 | 349 | 705 | 419 | 286 | 528 | 304 | 224 | 834 | 422 | 411 |
| 785 | 429 | 356 | 733 | 435 | 298 | 552 | 319 | 233 | 886 | 454 | 432 |
| 780 | 415 | 365 | 757 | 446 | 311 | 584 | 340 | 244 | 944 | 487 | 457 |
| 780 | 406 | 374 | 770 | 448 | 323 | 614 | 359 | 254 | 1 003 | 521 | 481 |
| 787 | 404 | 383 | 775 | 444 | 332 | 638 | 374 | 264 | 1 058 | 554 | 504 |
| 802 | 407 | 395 | 776 | 435 | 342 | 670 | 394 | 276 | 1 117 | 588 | 529 |
| 817 | 411 | 406 | 771 | 422 | 349 | 697 | 410 | 287 | 1 172 | 622 | 551 |
| 832 | 417 | 416 | 763 | 406 | 357 | 719 | 421 | 298 | 1 224 | 653 | 572 |
| 854 | 428 | 426 | 756 | 391 | 365 | 729 | 420 | 309 | 1 299 | 699 | 601 |
| 873 | 437 | 435 | 757 | 384 | 373 | 733 | 415 | 317 | 1 366 | 737 | 629 |
| 883 | 443 | 440 | 770 | 386 | 384 | 733 | 406 | 326 | 1 446 | 786 | 660 |
| 890 | 447 | 443 | 784 | 391 | 393 | 727 | 393 | 334 | 1 520 | 829 | 690 |
| 867 | 435 | 432 | 798 | 395 | 403 | 718 | 377 | 341 | 1 593 | 872 | 722 |
| 834 | 418 | 416 | 818 | 404 | 414 | 710 | 362 | 348 | 1 660 | 908 | 752 |
| 833 | 418 | 416 | 832 | 411 | 421 | 711 | 355 | 356 | 1 715 | 934 | 781 |
| 877 | 440 | 437 | 839 | 414 | 425 | 723 | 356 | 368 | 1 772 | 957 | 815 |
| 967 | 485 | 483 | 830 | 411 | 419 | 741 | 362 | 378 | 1 819 | 972 | 848 |
| 1 049 | 526 | 523 | 830 | 411 | 418 | 756 | 368 | 388 | 1 880 | 995 | 885 |
| 1 174 | 589 | 585 | 804 | 399 | 406 | 776 | 377 | 399 | 1 936 | 1 013 | 923 |
| 1 306 | 654 | 651 | 804 | 398 | 406 | 792 | 384 | 408 | 1 992 | 1 031 | 961 |
| 1 407 | 704 | 703 | 838 | 416 | 422 | 802 | 389 | 413 | 2 049 | 1 049 | 1 000 |
| 1 485 | 742 | 743 | 903 | 448 | 455 | 809 | 393 | 415 | 2 108 | 1 068 | 1 040 |
| 1 565 | 781 | 784 | 995 | 493 | 502 | 793 | 386 | 407 | 2 171 | 1 088 | 1 083 |
| 1 618 | 806 | 812 | 1 137 | 562 | 575 | 762 | 371 | 391 | 2 237 | 1 110 | 1 127 |
| 1 646 | 818 | 828 | 1 268 | 627 | 642 | 769 | 375 | 394 | 2 297 | 1 128 | 1 169 |
| 1 679 | 833 | 846 | 1 369 | 675 | 694 | 804 | 392 | 412 | 2 357 | 1 148 | 1 209 |
| 1 727 | 856 | 870 | 1 447 | 713 | 735 | 870 | 424 | 446 | 2 416 | 1 167 | 1 249 |
| 1 754 | 868 | 885 | 1 530 | 752 | 778 | 961 | 469 | 493 | 2 462 | 1 180 | 1 282 |
| 1 778 | 880 | 898 | 1 585 | 778 | 807 | 1 102 | 537 | 566 | 2 490 | 1 184 | 1 306 |
| 1 810 | 895 | 914 | 1 613 | 791 | 822 | 1 231 | 599 | 632 | 2 549 | 1 204 | 1 346 |
| 1 844 | 912 | 932 | 1 643 | 804 | 838 | 1 328 | 646 | 683 | 2 633 | 1 235 | 1 398 |
| 1 851 | 915 | 936 | 1 684 | 824 | 860 | 1 401 | 680 | 721 | 2 737 | 1 277 | 1 461 |
| 1 856 | 917 | 939 | 1 709 | 836 | 873 | 1 479 | 716 | 762 | 2 856 | 1 325 | 1 531 |
| 1 852 | 914 | 939 | 1 729 | 845 | 883 | 1 530 | 740 | 790 | 3 004 | 1 387 | 1 617 |
| 1 834 | 903 | 931 | 1 759 | 859 | 900 | 1 558 | 753 | 805 | 3 171 | 1 459 | 1 712 |
| 1 812 | 891 | 920 | 1 791 | 874 | 917 | 1 589 | 768 | 820 | 3 331 | 1 527 | 1 804 |
| 1 824 | 899 | 925 | 1 774 | 865 | 909 | 1 572 | 759 | 813 | 3 260 | 1 496 | 1 763 |
| 1 819 | 896 | 923 | 1 778 | 868 | 911 | 1 575 | 762 | 813 | 3 275 | 1 503 | 1 772 |
| 1 816 | 895 | 921 | 1 787 | 873 | 915 | 1 573 | 760 | 813 | 3 290 | 1 511 | 1 779 |
| 1 812 | 891 | 921 | 1 789 | 873 | 916 | 1 576 | 762 | 814 | 3 304 | 1 517 | 1 787 |
| 1 810 | 890 | 920 | 1 794 | 876 | 918 | 1 579 | 762 | 816 | 3 310 | 1 518 | 1 793 |
| 1 811 | 891 | 920 | 1 794 | 876 | 918 | 1 586 | 767 | 819 | 3 320 | 1 522 | 1 798 |
| 1 808 | 889 | 919 | 1 792 | 873 | 919 | 1 594 | 773 | 821 | 3 334 | 1 530 | 1 805 |
| 1 809 | 889 | 919 | 1 793 | 874 | 919 | 1 592 | 769 | 823 | 3 347 | 1 535 | 1 812 |
| 1 809 | 889 | 920 | 1 794 | 875 | 919 | 1 599 | 774 | 826 | 3 358 | 1 538 | 1 820 |
| 1 809 | 890 | 919 | 1 796 | 875 | 920 | 1 604 | 777 | 827 | 3 374 | 1 545 | 1 829 |
| 1 808 | 890 | 918 | 1 799 | 878 | 922 | 1 605 | 777 | 829 | 3 390 | 1 552 | 1 838 |
| 1 806 | 888 | 918 | 1 799 | 877 | 922 | 1 608 | 777 | 831 | 3 407 | 1 559 | 1 848 |
| 1 797 | 883 | 914 | 1 801 | 878 | 923 | 1 632 | 789 | 843 | 3 498 | 1 599 | 1 899 |
| 1 806 | 889 | 917 | 1 797 | 876 | 922 | 1 610 | 777 | 833 | 3 423 | 1 566 | 1 857 |
| 1 803 | 887 | 916 | 1 798 | 876 | 922 | 1 615 | 780 | 835 | 3 440 | 1 574 | 1 866 |
| 1 799 | 884 | 916 | 1 799 | 878 | 921 | 1 617 | 781 | 836 | 3 462 | 1 586 | 1 875 |
| 1 800 | 885 | 914 | 1 798 | 877 | 921 | 1 624 | 785 | 839 | 3 471 | 1 589 | 1 882 |
| 1 797 | 884 | 913 | 1 799 | 877 | 921 | 1 627 | 786 | 841 | 3 480 | 1 592 | 1 888 |
| 1 795 | 882 | 912 | 1 801 | 879 | 922 | 1 631 | 789 | 842 | 3 491 | 1 596 | 1 895 |
| 1 794 | 881 | 913 | 1 802 | 880 | 922 | 1 638 | 794 | 844 | 3 498 | 1 598 | 1 900 |
| 1 796 | 882 | 914 | 1 801 | 878 | 923 | 1 638 | 792 | 846 | 3 511 | 1 604 | 1 907 |
| 1 795 | 880 | 914 | 1 805 | 880 | 924 | 1 643 | 795 | 848 | 3 523 | 1 609 | 1 914 |
| 1 793 | 879 | 914 | 1 805 | 880 | 925 | 1 643 | 794 | 849 | 3 543 | 1 620 | 1 923 |
| 1 792 | 879 | 914 | 1 804 | 879 | 924 | 1 647 | 796 | 850 | 3 560 | 1 627 | 1 933 |
| 1 792 | 879 | 913 | 1 804 | 880 | 924 | 1 647 | 796 | 851 | 3 575 | 1 632 | 1 943 |

表4 歷年15歲以上民間人口之年齡(續2)

單位：%

| 年 月 別 Year & month | 總計 Total | 男 Male | 女 Female | 15 ~ 24 歲 | | | | | |
|-----------------------|-------------|-----------|-------------|-------------|-----------|-------------|--------------------|-----------|-------------|
| | | | | 合計 Total | 男 Male | 女 Female | 15 ~ 19 歲 Years | | |
| | | | | | | | 小計 Total | 男 Male | 女 Female |
| 67年平均 Ave., 1978 | 100.00 | 50.55 | 49.45 | 31.94 | 14.66 | 17.28 | 18.17 | 9.18 | 8.98 |
| 68年平均 Ave., 1979 | 100.00 | 50.38 | 49.62 | 31.14 | 14.11 | 17.03 | 17.74 | 8.89 | 8.84 |
| 69年平均 Ave., 1980 | 100.00 | 50.22 | 49.78 | 30.32 | 13.58 | 16.74 | 17.19 | 8.60 | 8.60 |
| 70年平均 Ave., 1981 | 100.00 | 50.13 | 49.87 | 29.61 | 13.26 | 16.35 | 16.68 | 8.36 | 8.32 |
| 71年平均 Ave., 1982 | 100.00 | 50.13 | 49.87 | 28.97 | 12.98 | 15.99 | 16.14 | 8.11 | 8.04 |
| 72年平均 Ave., 1983 | 100.00 | 50.05 | 49.95 | 28.26 | 12.62 | 15.64 | 15.49 | 7.75 | 7.74 |
| 73年平均 Ave., 1984 | 100.00 | 50.04 | 49.96 | 27.53 | 12.31 | 15.22 | 14.97 | 7.50 | 7.47 |
| 74年平均 Ave., 1985 | 100.00 | 50.08 | 49.92 | 26.80 | 12.02 | 14.78 | 14.51 | 7.29 | 7.23 |
| 75年平均 Ave., 1986 | 100.00 | 50.12 | 49.88 | 26.11 | 11.76 | 14.35 | 14.05 | 7.07 | 6.98 |
| 76年平均 Ave., 1987 | 100.00 | 50.12 | 49.88 | 25.41 | 11.49 | 13.92 | 13.62 | 6.84 | 6.77 |
| 77年平均 Ave., 1988 | 100.00 | 50.06 | 49.94 | 24.54 | 11.03 | 13.50 | 13.23 | 6.64 | 6.59 |
| 78年平均 Ave., 1989 | 100.00 | 50.08 | 49.92 | 23.81 | 10.75 | 13.06 | 12.76 | 6.39 | 6.36 |
| 79年平均 Ave., 1990 | 100.00 | 50.05 | 49.95 | 23.19 | 10.48 | 12.71 | 12.32 | 6.16 | 6.16 |
| 80年平均 Ave., 1991 | 100.00 | 50.06 | 49.94 | 22.81 | 10.36 | 12.45 | 12.22 | 6.11 | 6.10 |
| 81年平均 Ave., 1992 | 100.00 | 50.10 | 49.90 | 22.42 | 10.26 | 12.16 | 12.03 | 6.01 | 6.02 |
| 82年平均 Ave., 1993 | 100.00 | 50.14 | 49.86 | 22.41 | 10.39 | 12.02 | 12.17 | 6.12 | 6.05 |
| 83年平均 Ave., 1994 | 100.00 | 50.15 | 49.85 | 22.20 | 10.37 | 11.83 | 12.25 | 6.17 | 6.08 |
| 84年平均 Ave., 1995 | 100.00 | 50.08 | 49.92 | 21.98 | 10.29 | 11.69 | 12.38 | 6.23 | 6.14 |
| 85年平均 Ave., 1996 | 100.00 | 49.96 | 50.04 | 21.70 | 10.14 | 11.57 | 12.26 | 6.16 | 6.10 |
| 86年平均 Ave., 1997 | 100.00 | 49.85 | 50.15 | 21.49 | 9.99 | 11.49 | 12.02 | 6.02 | 6.00 |
| 87年平均 Ave., 1998 | 100.00 | 49.78 | 50.22 | 21.29 | 9.89 | 11.40 | 11.77 | 5.90 | 5.87 |
| 88年平均 Ave., 1999 | 100.00 | 49.80 | 50.20 | 21.10 | 9.88 | 11.22 | 11.29 | 5.68 | 5.61 |
| 89年平均 Ave., 2000 | 100.00 | 49.83 | 50.17 | 20.84 | 9.86 | 10.98 | 10.89 | 5.51 | 5.37 |
| 90年平均 Ave., 2001 | 100.00 | 49.78 | 50.22 | 20.46 | 9.77 | 10.70 | 10.44 | 5.34 | 5.10 |
| 91年平均 Ave., 2002 | 100.00 | 49.70 | 50.30 | 19.79 | 9.44 | 10.35 | 9.82 | 5.02 | 4.80 |
| 92年平均 Ave., 2003 | 100.00 | 49.64 | 50.36 | 19.20 | 9.17 | 10.03 | 9.31 | 4.76 | 4.55 |
| 93年平均 Ave., 2004 | 100.00 | 49.58 | 50.42 | 18.63 | 8.94 | 9.69 | 8.97 | 4.58 | 4.39 |
| 94年平均 Ave., 2005 | 100.00 | 49.53 | 50.47 | 18.03 | 8.69 | 9.34 | 8.72 | 4.47 | 4.25 |
| 95年平均 Ave., 2006 | 100.00 | 49.50 | 50.50 | 17.58 | 8.58 | 9.00 | 8.67 | 4.48 | 4.42 |
| 96年平均 Ave., 2007 | 100.00 | 49.45 | 50.55 | 17.03 | 8.36 | 8.67 | 8.61 | 4.44 | 4.17 |
| 97年平均 Ave., 2008 | 100.00 | 49.41 | 50.59 | 16.57 | 8.18 | 8.39 | 8.49 | 4.36 | 4.13 |
| 98年平均 Ave., 2009 | 100.00 | 49.36 | 50.64 | 16.22 | 8.05 | 8.17 | 8.36 | 4.29 | 4.07 |
| 99年平均 Ave., 2010 | 100.00 | 49.23 | 50.77 | 15.90 | 7.90 | 8.00 | 8.27 | 4.24 | 4.03 |
| 100年平均 Ave., 2011 | 100.00 | 49.11 | 50.89 | 15.85 | 7.93 | 7.93 | 8.28 | 4.28 | 4.00 |
| 101年平均 Ave., 2012 | 100.00 | 49.03 | 50.97 | 15.80 | 7.91 | 7.89 | 8.25 | 4.28 | 3.98 |
| 102年平均 Ave., 2013 | 100.00 | 48.97 | 51.03 | 15.55 | 7.78 | 7.77 | 8.07 | 4.18 | 3.89 |
| 103年平均 Ave., 2014 | 100.00 | 48.95 | 51.05 | 15.31 | 7.71 | 7.59 | 7.76 | 4.02 | 3.74 |
| 104年平均 Ave., 2015 | 100.00 | 48.94 | 51.06 | 15.07 | 7.62 | 7.45 | 7.54 | 3.91 | 3.63 |
| 105年平均 Ave., 2016 | 100.00 | 48.87 | 51.13 | 14.79 | 7.47 | 7.31 | 7.29 | 3.78 | 3.51 |
| 106年平均 Ave., 2017 | 100.00 | 48.80 | 51.20 | 14.40 | 7.28 | 7.12 | 6.90 | 3.58 | 3.32 |
| 107年平均 Ave., 2018 | 100.00 | 48.78 | 51.22 | 14.07 | 7.17 | 6.90 | 6.59 | 3.43 | 3.16 |
| 1 月 Jan. | 100.00 | 48.78 | 51.22 | 14.25 | 7.23 | 7.01 | 6.69 | 3.48 | 3.21 |
| 2 月 Feb. | 100.00 | 48.77 | 51.23 | 14.22 | 7.22 | 6.99 | 6.67 | 3.47 | 3.20 |
| 3 月 Mar. | 100.00 | 48.78 | 51.22 | 14.20 | 7.22 | 6.98 | 6.66 | 3.46 | 3.20 |
| 4 月 Apr. | 100.00 | 48.79 | 51.21 | 14.17 | 7.21 | 6.96 | 6.64 | 3.45 | 3.19 |
| 5 月 May | 100.00 | 48.79 | 51.21 | 14.14 | 7.20 | 6.94 | 6.62 | 3.44 | 3.18 |
| 6 月 June | 100.00 | 48.79 | 51.21 | 14.11 | 7.18 | 6.92 | 6.60 | 3.43 | 3.17 |
| 7 月 July | 100.00 | 48.79 | 51.21 | 14.07 | 7.17 | 6.90 | 6.58 | 3.42 | 3.16 |
| 8 月 Aug. | 100.00 | 48.79 | 51.21 | 14.03 | 7.16 | 6.88 | 6.56 | 3.41 | 3.15 |
| 9 月 Sept. | 100.00 | 48.79 | 51.21 | 13.98 | 7.14 | 6.84 | 6.54 | 3.40 | 3.14 |
| 10 月 Oct. | 100.00 | 48.78 | 51.22 | 13.93 | 7.11 | 6.82 | 6.52 | 3.40 | 3.13 |
| 11 月 Nov. | 100.00 | 48.78 | 51.22 | 13.89 | 7.10 | 6.79 | 6.51 | 3.39 | 3.12 |
| 12 月 Dec. | 100.00 | 48.77 | 51.23 | 13.84 | 7.08 | 6.77 | 6.50 | 3.38 | 3.11 |
| 108年平均 Ave., 2019 | 100.00 | 48.78 | 51.22 | 13.58 | 6.96 | 6.62 | 6.30 | 3.28 | 3.02 |
| 1 月 Jan. | 100.00 | 48.77 | 51.23 | 13.83 | 7.08 | 6.75 | 6.48 | 3.37 | 3.10 |
| 2 月 Feb. | 100.00 | 48.77 | 51.23 | 13.79 | 7.07 | 6.73 | 6.45 | 3.36 | 3.09 |
| 3 月 Mar. | 100.00 | 48.77 | 51.23 | 13.77 | 7.04 | 6.73 | 6.42 | 3.34 | 3.08 |
| 4 月 Apr. | 100.00 | 48.77 | 51.23 | 13.71 | 7.01 | 6.69 | 6.38 | 3.33 | 3.06 |
| 5 月 May | 100.00 | 48.77 | 51.23 | 13.66 | 7.00 | 6.67 | 6.35 | 3.31 | 3.04 |
| 6 月 June | 100.00 | 48.77 | 51.23 | 13.61 | 6.97 | 6.64 | 6.31 | 3.29 | 3.02 |
| 7 月 July | 100.00 | 48.78 | 51.22 | 13.58 | 6.95 | 6.63 | 6.28 | 3.27 | 3.01 |
| 8 月 Aug. | 100.00 | 48.77 | 51.23 | 13.52 | 6.93 | 6.59 | 6.25 | 3.26 | 2.99 |
| 9 月 Sept. | 100.00 | 48.79 | 51.21 | 13.46 | 6.90 | 6.56 | 6.21 | 3.24 | 2.98 |
| 10 月 Oct. | 100.00 | 48.80 | 51.20 | 13.40 | 6.87 | 6.53 | 6.18 | 3.22 | 2.97 |
| 11 月 Nov. | 100.00 | 48.79 | 51.21 | 13.36 | 6.86 | 6.50 | 6.16 | 3.20 | 2.95 |
| 12 月 Dec. | 100.00 | 48.80 | 51.20 | 13.30 | 6.82 | 6.48 | 6.13 | 3.18 | 2.94 |

TABLE 4. CIVILIAN POPULATION AGED 15 YEARS AND OVER BY AGE, 1978 TO DATE (Cont. 2)

Unit : %

| Years | | | 25 ~ 44 歲 | | | | | | | | |
|-----------|------|--------|-----------|-------|--------|-----------|------|--------|-----------|------|--------|
| 20 ~ 24 歲 | | | 合計 | 男 | 女 | 25 ~ 29 歲 | | | 30 ~ 34 歲 | | |
| 小計 | 男 | 女 | | | | 小計 | 男 | 女 | 小計 | 男 | 女 |
| Total | Male | Female | Total | Male | Female | Total | Male | Female | Total | Male | Female |
| 13.77 | 5.48 | 8.29 | 38.79 | 19.67 | 19.13 | 13.91 | 7.00 | 6.92 | 8.62 | 4.39 | 4.23 |
| 13.41 | 5.22 | 8.19 | 39.35 | 19.95 | 19.40 | 14.33 | 7.21 | 7.12 | 8.98 | 4.57 | 4.40 |
| 13.13 | 4.99 | 8.14 | 39.94 | 20.23 | 19.71 | 14.64 | 7.35 | 7.29 | 9.40 | 4.67 | 4.73 |
| 12.93 | 4.90 | 8.03 | 40.51 | 20.49 | 20.01 | 14.68 | 7.36 | 7.32 | 10.33 | 5.12 | 5.21 |
| 12.82 | 4.87 | 7.95 | 41.13 | 20.80 | 20.33 | 14.55 | 7.29 | 7.27 | 11.59 | 5.88 | 5.71 |
| 12.77 | 4.87 | 7.90 | 41.77 | 21.10 | 20.68 | 14.56 | 7.29 | 7.26 | 12.22 | 6.19 | 6.03 |
| 12.56 | 4.81 | 7.75 | 42.29 | 21.35 | 20.95 | 14.49 | 7.26 | 7.24 | 12.62 | 6.38 | 6.24 |
| 12.29 | 4.73 | 7.56 | 42.76 | 21.60 | 21.16 | 14.35 | 7.18 | 7.17 | 12.90 | 6.53 | 6.37 |
| 12.06 | 4.69 | 7.36 | 43.19 | 21.83 | 21.36 | 14.16 | 7.09 | 7.07 | 13.00 | 6.58 | 6.42 |
| 11.79 | 4.64 | 7.15 | 43.71 | 22.07 | 21.63 | 14.04 | 7.02 | 7.02 | 12.95 | 6.55 | 6.40 |
| 11.31 | 4.40 | 6.91 | 44.30 | 22.38 | 21.92 | 13.98 | 7.01 | 6.98 | 12.91 | 6.53 | 6.38 |
| 11.05 | 4.35 | 6.70 | 44.89 | 22.67 | 22.22 | 13.80 | 6.92 | 6.89 | 12.94 | 6.55 | 6.39 |
| 10.87 | 4.32 | 6.55 | 45.55 | 23.00 | 22.55 | 13.62 | 6.83 | 6.79 | 12.97 | 6.56 | 6.41 |
| 10.59 | 4.25 | 6.35 | 46.09 | 23.30 | 22.80 | 13.28 | 6.66 | 6.62 | 12.81 | 6.49 | 6.32 |
| 10.38 | 4.24 | 6.14 | 46.43 | 23.48 | 22.94 | 12.90 | 6.47 | 6.43 | 12.75 | 6.46 | 6.29 |
| 10.24 | 4.27 | 5.97 | 46.20 | 23.31 | 22.89 | 12.39 | 6.20 | 6.19 | 12.63 | 6.39 | 6.24 |
| 9.95 | 4.20 | 5.75 | 46.10 | 23.24 | 22.85 | 12.01 | 6.00 | 6.01 | 12.47 | 6.31 | 6.16 |
| 9.60 | 4.06 | 5.54 | 45.92 | 23.11 | 22.81 | 11.68 | 5.82 | 5.86 | 12.27 | 6.20 | 6.07 |
| 9.44 | 3.97 | 5.47 | 45.55 | 22.90 | 22.65 | 11.37 | 5.66 | 5.71 | 12.07 | 6.09 | 5.98 |
| 9.47 | 3.97 | 5.50 | 44.97 | 22.61 | 22.37 | 11.07 | 5.52 | 5.55 | 11.79 | 5.94 | 5.84 |
| 9.52 | 3.99 | 5.53 | 44.40 | 22.33 | 22.08 | 10.81 | 5.39 | 5.42 | 11.45 | 5.77 | 5.67 |
| 9.81 | 4.20 | 5.61 | 43.77 | 22.01 | 21.75 | 10.52 | 5.25 | 5.27 | 11.20 | 5.66 | 5.54 |
| 9.96 | 4.35 | 5.61 | 43.19 | 21.70 | 21.49 | 10.32 | 5.15 | 5.18 | 10.90 | 5.49 | 5.41 |
| 10.02 | 4.43 | 5.60 | 42.63 | 21.34 | 21.29 | 10.15 | 5.02 | 5.13 | 10.68 | 5.37 | 5.32 |
| 9.97 | 4.42 | 5.55 | 42.40 | 21.22 | 21.18 | 10.27 | 5.08 | 5.18 | 10.50 | 5.26 | 5.24 |
| 9.89 | 4.41 | 5.48 | 42.06 | 21.04 | 21.03 | 10.35 | 5.12 | 5.22 | 10.26 | 5.13 | 5.13 |
| 9.66 | 4.36 | 5.30 | 41.63 | 20.78 | 20.85 | 10.48 | 5.17 | 5.30 | 9.99 | 4.98 | 5.01 |
| 9.31 | 4.22 | 5.09 | 41.28 | 20.58 | 20.70 | 10.65 | 5.27 | 5.38 | 9.76 | 4.85 | 4.91 |
| 8.91 | 4.10 | 4.81 | 40.85 | 20.30 | 20.55 | 10.66 | 5.26 | 5.40 | 9.68 | 4.79 | 4.89 |
| 8.42 | 3.92 | 4.50 | 40.50 | 20.10 | 20.40 | 10.53 | 5.19 | 5.34 | 9.85 | 4.88 | 4.97 |
| 8.08 | 3.82 | 4.26 | 40.05 | 19.85 | 20.19 | 10.42 | 5.13 | 5.29 | 9.94 | 4.92 | 5.02 |
| 7.87 | 3.76 | 4.11 | 39.55 | 19.58 | 19.96 | 10.13 | 4.99 | 5.14 | 10.14 | 5.01 | 5.13 |
| 7.64 | 3.66 | 3.97 | 39.01 | 19.25 | 19.76 | 9.75 | 4.79 | 4.95 | 10.32 | 5.08 | 5.24 |
| 7.58 | 3.65 | 3.93 | 38.23 | 18.77 | 19.46 | 9.12 | 4.45 | 4.68 | 10.35 | 5.08 | 5.27 |
| 7.55 | 3.64 | 3.91 | 37.52 | 18.39 | 19.13 | 8.52 | 4.16 | 4.36 | 10.23 | 5.01 | 5.22 |
| 7.48 | 3.60 | 3.88 | 37.00 | 18.16 | 18.85 | 8.14 | 4.00 | 4.13 | 10.15 | 4.97 | 5.18 |
| 7.55 | 3.69 | 3.86 | 36.48 | 17.89 | 18.59 | 7.87 | 3.89 | 3.98 | 9.86 | 4.83 | 5.03 |
| 7.53 | 3.71 | 3.83 | 35.96 | 17.67 | 18.29 | 7.66 | 3.81 | 3.84 | 9.50 | 4.66 | 4.85 |
| 7.49 | 3.69 | 3.80 | 35.49 | 17.45 | 18.04 | 7.60 | 3.80 | 3.80 | 9.00 | 4.42 | 4.58 |
| 7.51 | 3.71 | 3.80 | 35.11 | 17.29 | 17.83 | 7.62 | 3.82 | 3.80 | 8.45 | 4.16 | 4.29 |
| 7.48 | 3.74 | 3.74 | 34.74 | 17.11 | 17.63 | 7.56 | 3.77 | 3.79 | 8.05 | 3.99 | 4.06 |
| 7.55 | 3.76 | 3.80 | 34.89 | 17.18 | 17.71 | 7.61 | 3.80 | 3.81 | 8.17 | 4.04 | 4.13 |
| 7.54 | 3.75 | 3.79 | 34.86 | 17.15 | 17.71 | 7.61 | 3.79 | 3.81 | 8.13 | 4.02 | 4.11 |
| 7.54 | 3.75 | 3.79 | 34.81 | 17.12 | 17.68 | 7.60 | 3.79 | 3.81 | 8.10 | 4.01 | 4.09 |
| 7.53 | 3.76 | 3.77 | 34.78 | 17.12 | 17.66 | 7.59 | 3.79 | 3.80 | 8.07 | 3.99 | 4.08 |
| 7.52 | 3.76 | 3.76 | 34.79 | 17.14 | 17.65 | 7.60 | 3.79 | 3.80 | 8.06 | 3.99 | 4.07 |
| 7.50 | 3.75 | 3.76 | 34.76 | 17.12 | 17.63 | 7.58 | 3.79 | 3.79 | 8.06 | 3.99 | 4.06 |
| 7.49 | 3.75 | 3.74 | 34.71 | 17.09 | 17.62 | 7.55 | 3.77 | 3.78 | 8.05 | 3.99 | 4.05 |
| 7.47 | 3.74 | 3.73 | 34.69 | 17.08 | 17.61 | 7.55 | 3.77 | 3.78 | 8.01 | 3.97 | 4.03 |
| 7.44 | 3.73 | 3.71 | 34.67 | 17.07 | 17.60 | 7.55 | 3.76 | 3.78 | 8.00 | 3.98 | 4.03 |
| 7.41 | 3.72 | 3.69 | 34.65 | 17.06 | 17.59 | 7.52 | 3.75 | 3.77 | 7.98 | 3.96 | 4.02 |
| 7.38 | 3.71 | 3.67 | 34.64 | 17.06 | 17.57 | 7.51 | 3.74 | 3.76 | 7.97 | 3.95 | 4.01 |
| 7.35 | 3.69 | 3.66 | 34.63 | 17.07 | 17.56 | 7.46 | 3.72 | 3.74 | 7.99 | 3.96 | 4.02 |
| 7.28 | 3.68 | 3.60 | 34.46 | 17.01 | 17.45 | 7.53 | 3.77 | 3.76 | 7.83 | 3.91 | 3.91 |
| 7.35 | 3.71 | 3.65 | 34.58 | 17.04 | 17.54 | 7.47 | 3.73 | 3.74 | 7.98 | 3.98 | 4.00 |
| 7.34 | 3.71 | 3.64 | 34.53 | 17.02 | 17.52 | 7.48 | 3.73 | 3.74 | 7.95 | 3.96 | 3.98 |
| 7.35 | 3.69 | 3.65 | 34.49 | 17.00 | 17.49 | 7.51 | 3.74 | 3.76 | 7.88 | 3.93 | 3.95 |
| 7.32 | 3.69 | 3.63 | 34.47 | 16.98 | 17.49 | 7.50 | 3.74 | 3.75 | 7.87 | 3.92 | 3.95 |
| 7.31 | 3.69 | 3.62 | 34.46 | 16.98 | 17.48 | 7.49 | 3.73 | 3.76 | 7.86 | 3.93 | 3.94 |
| 7.30 | 3.68 | 3.62 | 34.47 | 16.99 | 17.48 | 7.51 | 3.74 | 3.76 | 7.85 | 3.92 | 3.93 |
| 7.30 | 3.68 | 3.62 | 34.45 | 17.00 | 17.45 | 7.55 | 3.78 | 3.77 | 7.80 | 3.91 | 3.90 |
| 7.27 | 3.68 | 3.59 | 34.45 | 17.01 | 17.45 | 7.53 | 3.77 | 3.75 | 7.82 | 3.92 | 3.91 |
| 7.24 | 3.67 | 3.58 | 34.44 | 17.02 | 17.41 | 7.55 | 3.79 | 3.76 | 7.77 | 3.89 | 3.87 |
| 7.22 | 3.66 | 3.56 | 34.43 | 17.03 | 17.39 | 7.57 | 3.81 | 3.76 | 7.74 | 3.89 | 3.86 |
| 7.20 | 3.65 | 3.55 | 34.39 | 17.01 | 17.39 | 7.58 | 3.82 | 3.76 | 7.72 | 3.87 | 3.85 |
| 7.17 | 3.63 | 3.54 | 34.41 | 17.02 | 17.38 | 7.59 | 3.82 | 3.78 | 7.68 | 3.86 | 3.83 |

表4 歷年15歲以上民間人口之年齡(續完)

單位：%

| 年 月 別 Year & month | 2 5 ~ 4 4 歲 Years | | | | | | 4 5 ~ 6 4 歲 | | | | | |
|-----------------------|----------------------|-----------|-------------|----------------------|-----------|-------------|-------------|-----------|-------------|----------------------|-----------|-------------|
| | 3 5 ~ 3 9 歲 Years | | | 4 0 ~ 4 4 歲 Years | | | 合計 Total | 男 Male | 女 Female | 4 5 ~ 4 9 歲 Years | | |
| | 小計 Total | 男 Male | 女 Female | 小計 Total | 男 Male | 女 Female | | | | 小計 Total | 男 Male | 女 Female |
| | | | | | | | Total | Male | Female | | | |
| 6 7年平均 Ave., 1978 | 8.58 | 4.36 | 4.22 | 7.68 | 3.92 | 3.76 | 23.11 | 13.21 | 9.90 | 7.33 | 4.03 | 3.29 |
| 6 8年平均 Ave., 1979 | 8.41 | 4.29 | 4.12 | 7.64 | 3.88 | 3.76 | 23.16 | 13.19 | 9.97 | 7.13 | 3.85 | 3.28 |
| 6 9年平均 Ave., 1980 | 8.29 | 4.35 | 3.94 | 7.61 | 3.86 | 3.76 | 23.22 | 13.17 | 10.05 | 6.96 | 3.69 | 3.27 |
| 7 0年平均 Ave., 1981 | 7.89 | 4.16 | 3.74 | 7.61 | 3.85 | 3.75 | 23.18 | 13.03 | 10.15 | 6.78 | 3.52 | 3.27 |
| 7 1年平均 Ave., 1982 | 7.41 | 3.78 | 3.63 | 7.57 | 3.84 | 3.73 | 23.19 | 12.98 | 10.21 | 6.70 | 3.45 | 3.26 |
| 7 2年平均 Ave., 1983 | 7.54 | 3.84 | 3.70 | 7.46 | 3.78 | 3.68 | 23.16 | 12.89 | 10.28 | 6.65 | 3.38 | 3.27 |
| 7 3年平均 Ave., 1984 | 7.86 | 4.00 | 3.86 | 7.32 | 3.71 | 3.61 | 23.11 | 12.76 | 10.35 | 6.60 | 3.34 | 3.27 |
| 7 4年平均 Ave., 1985 | 8.49 | 4.33 | 4.17 | 7.01 | 3.57 | 3.44 | 23.10 | 12.67 | 10.43 | 6.61 | 3.33 | 3.28 |
| 7 5年平均 Ave., 1986 | 9.37 | 4.77 | 4.60 | 6.66 | 3.39 | 3.27 | 23.08 | 12.56 | 10.51 | 6.63 | 3.34 | 3.29 |
| 7 6年平均 Ave., 1987 | 10.17 | 5.17 | 5.00 | 6.55 | 3.33 | 3.21 | 23.01 | 12.44 | 10.57 | 6.62 | 3.34 | 3.28 |
| 7 7年平均 Ave., 1988 | 10.73 | 5.45 | 5.28 | 6.68 | 3.39 | 3.29 | 23.01 | 12.35 | 10.66 | 6.60 | 3.33 | 3.26 |
| 7 8年平均 Ave., 1989 | 11.14 | 5.65 | 5.50 | 7.01 | 3.56 | 3.45 | 22.90 | 12.21 | 10.69 | 6.52 | 3.30 | 3.22 |
| 7 9年平均 Ave., 1990 | 11.50 | 5.83 | 5.67 | 7.46 | 3.79 | 3.67 | 22.64 | 11.97 | 10.67 | 6.36 | 3.23 | 3.13 |
| 8 0年平均 Ave., 1991 | 11.63 | 5.89 | 5.74 | 8.36 | 4.25 | 4.11 | 22.13 | 11.58 | 10.55 | 6.00 | 3.04 | 2.96 |
| 8 1年平均 Ave., 1992 | 11.63 | 5.90 | 5.73 | 9.15 | 4.65 | 4.50 | 21.91 | 11.37 | 10.54 | 5.92 | 3.00 | 2.92 |
| 8 2年平均 Ave., 1993 | 11.56 | 5.85 | 5.72 | 9.62 | 4.88 | 4.74 | 21.80 | 11.23 | 10.57 | 5.99 | 3.04 | 2.95 |
| 8 3年平均 Ave., 1994 | 11.60 | 5.86 | 5.74 | 10.01 | 5.07 | 4.94 | 21.83 | 11.16 | 10.68 | 6.24 | 3.17 | 3.08 |
| 8 4年平均 Ave., 1995 | 11.62 | 5.86 | 5.77 | 10.34 | 5.23 | 5.12 | 21.94 | 11.11 | 10.83 | 6.75 | 3.42 | 3.33 |
| 8 5年平均 Ave., 1996 | 11.57 | 5.82 | 5.75 | 10.54 | 5.32 | 5.22 | 22.33 | 11.23 | 11.10 | 7.50 | 3.80 | 3.71 |
| 8 6年平均 Ave., 1997 | 11.58 | 5.83 | 5.75 | 10.54 | 5.31 | 5.22 | 22.93 | 11.48 | 11.45 | 8.24 | 4.16 | 4.08 |
| 8 7年平均 Ave., 1998 | 11.57 | 5.84 | 5.73 | 10.57 | 5.32 | 5.25 | 23.53 | 11.74 | 11.79 | 8.70 | 4.39 | 4.31 |
| 8 8年平均 Ave., 1999 | 11.41 | 5.76 | 5.65 | 10.64 | 5.35 | 5.29 | 24.23 | 12.08 | 12.14 | 9.02 | 4.54 | 4.47 |
| 8 9年平均 Ave., 2000 | 11.32 | 5.71 | 5.61 | 10.65 | 5.35 | 5.30 | 24.88 | 12.40 | 12.48 | 9.35 | 4.71 | 4.64 |
| 9 0年平均 Ave., 2001 | 11.16 | 5.61 | 5.55 | 10.64 | 5.35 | 5.29 | 25.64 | 12.77 | 12.87 | 9.60 | 4.83 | 4.77 |
| 9 1年平均 Ave., 2002 | 10.93 | 5.50 | 5.44 | 10.70 | 5.38 | 5.32 | 26.35 | 13.11 | 13.24 | 9.67 | 4.85 | 4.81 |
| 9 2年平均 Ave., 2003 | 10.67 | 5.36 | 5.31 | 10.79 | 5.43 | 5.36 | 27.08 | 13.47 | 13.61 | 9.73 | 4.88 | 4.85 |
| 9 3年平均 Ave., 2004 | 10.45 | 5.24 | 5.21 | 10.71 | 5.39 | 5.32 | 27.87 | 13.85 | 14.02 | 9.87 | 4.94 | 4.93 |
| 9 4年平均 Ave., 2005 | 10.26 | 5.13 | 5.13 | 10.61 | 5.33 | 5.28 | 28.59 | 14.20 | 14.39 | 9.90 | 4.95 | 4.96 |
| 9 5年平均 Ave., 2006 | 10.06 | 5.01 | 5.05 | 10.45 | 5.24 | 5.22 | 29.26 | 14.51 | 14.74 | 9.89 | 4.94 | 4.95 |
| 9 6年平均 Ave., 2007 | 9.88 | 4.91 | 4.97 | 10.24 | 5.12 | 5.12 | 29.98 | 14.86 | 15.12 | 9.96 | 4.97 | 4.99 |
| 9 7年平均 Ave., 2008 | 9.68 | 4.80 | 4.88 | 10.00 | 5.00 | 5.00 | 30.73 | 15.21 | 15.52 | 10.04 | 5.01 | 5.03 |
| 9 8年平均 Ave., 2009 | 9.46 | 4.68 | 4.79 | 9.82 | 4.90 | 4.91 | 31.42 | 15.55 | 15.88 | 9.97 | 4.97 | 5.00 |
| 9 9年平均 Ave., 2010 | 9.27 | 4.56 | 4.72 | 9.67 | 4.81 | 4.85 | 32.18 | 15.89 | 16.28 | 9.91 | 4.93 | 4.97 |
| 1 0 0年平均 Ave., 2011 | 9.23 | 4.52 | 4.71 | 9.52 | 4.72 | 4.80 | 32.99 | 16.27 | 16.72 | 9.80 | 4.87 | 4.93 |
| 1 0 1年平均 Ave., 2012 | 9.40 | 4.60 | 4.80 | 9.37 | 4.63 | 4.74 | 33.56 | 16.53 | 17.03 | 9.62 | 4.78 | 4.84 |
| 1 0 2年平均 Ave., 2013 | 9.51 | 4.65 | 4.86 | 9.21 | 4.53 | 4.68 | 34.00 | 16.73 | 17.27 | 9.42 | 4.67 | 4.75 |
| 1 0 3年平均 Ave., 2014 | 9.72 | 4.75 | 4.97 | 9.03 | 4.43 | 4.60 | 34.33 | 16.87 | 17.46 | 9.27 | 4.59 | 4.68 |
| 1 0 4年平均 Ave., 2015 | 9.92 | 4.85 | 5.07 | 8.88 | 4.35 | 4.53 | 34.58 | 16.97 | 17.61 | 9.16 | 4.53 | 4.63 |
| 1 0 5年平均 Ave., 2016 | 9.99 | 4.88 | 5.11 | 8.89 | 4.35 | 4.54 | 34.67 | 16.99 | 17.68 | 9.07 | 4.47 | 4.60 |
| 1 0 6年平均 Ave., 2017 | 9.94 | 4.85 | 5.08 | 9.11 | 4.45 | 4.65 | 34.66 | 16.95 | 17.71 | 8.97 | 4.41 | 4.56 |
| 1 0 7年平均 Ave., 2018 | 9.89 | 4.83 | 5.06 | 9.24 | 4.51 | 4.73 | 34.65 | 16.92 | 17.72 | 8.86 | 4.34 | 4.52 |
| 1 月 Jan. | 9.95 | 4.86 | 5.09 | 9.16 | 4.47 | 4.69 | 34.64 | 16.92 | 17.72 | 8.92 | 4.37 | 4.55 |
| 2 月 Feb. | 9.96 | 4.86 | 5.10 | 9.17 | 4.47 | 4.69 | 34.63 | 16.92 | 17.71 | 8.90 | 4.36 | 4.54 |
| 3 月 Mar. | 9.94 | 4.85 | 5.09 | 9.18 | 4.48 | 4.70 | 34.63 | 16.92 | 17.71 | 8.88 | 4.35 | 4.53 |
| 4 月 Apr. | 9.93 | 4.84 | 5.08 | 9.19 | 4.49 | 4.70 | 34.62 | 16.91 | 17.71 | 8.87 | 4.35 | 4.53 |
| 5 月 May | 9.92 | 4.85 | 5.07 | 9.21 | 4.51 | 4.71 | 34.62 | 16.91 | 17.72 | 8.86 | 4.34 | 4.52 |
| 6 月 June | 9.91 | 4.84 | 5.07 | 9.21 | 4.50 | 4.71 | 34.64 | 16.92 | 17.72 | 8.84 | 4.32 | 4.52 |
| 7 月 July | 9.90 | 4.84 | 5.07 | 9.22 | 4.49 | 4.72 | 34.66 | 16.93 | 17.73 | 8.86 | 4.34 | 4.52 |
| 8 月 Aug. | 9.88 | 4.83 | 5.05 | 9.25 | 4.51 | 4.74 | 34.66 | 16.93 | 17.73 | 8.87 | 4.35 | 4.52 |
| 9 月 Sept. | 9.85 | 4.81 | 5.04 | 9.27 | 4.52 | 4.75 | 34.68 | 16.95 | 17.73 | 8.86 | 4.35 | 4.51 |
| 1 0 月 Oct. | 9.84 | 4.82 | 5.03 | 9.31 | 4.53 | 4.77 | 34.67 | 16.94 | 17.74 | 8.82 | 4.32 | 4.50 |
| 1 1 月 Nov. | 9.83 | 4.81 | 5.02 | 9.33 | 4.56 | 4.78 | 34.65 | 16.92 | 17.74 | 8.80 | 4.30 | 4.50 |
| 1 2 月 Dec. | 9.80 | 4.79 | 5.01 | 9.39 | 4.60 | 4.79 | 34.63 | 16.90 | 17.73 | 8.78 | 4.29 | 4.49 |
| 1 0 8年平均 Ave., 2019 | 9.64 | 4.71 | 4.93 | 9.47 | 4.62 | 4.85 | 34.63 | 16.89 | 17.74 | 8.72 | 4.26 | 4.47 |
| 1 月 Jan. | 9.76 | 4.76 | 5.00 | 9.37 | 4.57 | 4.80 | 34.62 | 16.89 | 17.74 | 8.77 | 4.28 | 4.49 |
| 2 月 Feb. | 9.74 | 4.76 | 4.99 | 9.37 | 4.56 | 4.80 | 34.62 | 16.88 | 17.74 | 8.76 | 4.28 | 4.49 |
| 3 月 Mar. | 9.72 | 4.75 | 4.97 | 9.39 | 4.58 | 4.81 | 34.59 | 16.87 | 17.72 | 8.73 | 4.27 | 4.47 |
| 4 月 Apr. | 9.70 | 4.73 | 4.97 | 9.41 | 4.59 | 4.82 | 34.62 | 16.90 | 17.72 | 8.74 | 4.27 | 4.47 |
| 5 月 May | 9.68 | 4.72 | 4.96 | 9.43 | 4.60 | 4.83 | 34.63 | 16.90 | 17.73 | 8.75 | 4.27 | 4.47 |
| 6 月 June | 9.66 | 4.71 | 4.95 | 9.45 | 4.62 | 4.83 | 34.62 | 16.90 | 17.72 | 8.73 | 4.27 | 4.46 |
| 7 月 July | 9.64 | 4.70 | 4.93 | 9.46 | 4.61 | 4.85 | 34.64 | 16.91 | 17.73 | 8.72 | 4.25 | 4.47 |
| 8 月 Aug. | 9.61 | 4.70 | 4.92 | 9.49 | 4.63 | 4.86 | 34.64 | 16.89 | 17.75 | 8.72 | 4.25 | 4.47 |
| 9 月 Sept. | 9.61 | 4.70 | 4.90 | 9.52 | 4.64 | 4.87 | 34.66 | 16.90 | 17.76 | 8.70 | 4.25 | 4.46 |
| 1 0 月 Oct. | 9.56 | 4.67 | 4.89 | 9.55 | 4.66 | 4.89 | 34.64 | 16.87 | 17.77 | 8.70 | 4.24 | 4.46 |
| 1 1 月 Nov. | 9.53 | 4.65 | 4.87 | 9.57 | 4.67 | 4.90 | 34.63 | 16.88 | 17.75 | 8.69 | 4.24 | 4.45 |
| 1 2 月 Dec. | 9.52 | 4.66 | 4.86 | 9.61 | 4.70 | 4.91 | 34.61 | 16.88 | 17.73 | 8.67 | 4.24 | 4.43 |

TABLE 4. CIVILIAN POPULATION AGED 15 YEARS AND OVER BY AGE, 1978 TO DATE (Cont. End)

Unit : %

| Years | | | | | | | | | 65歲及以上 Years & over | | |
|-----------------|-----------|-------------|-----------------|-----------|-------------|-----------------|-----------|-------------|------------------------|------|--------|
| 50~54歲 Years | | | 55~59歲 Years | | | 60~64歲 Years | | | 合計 | 男 | 女 |
| 小計 Total | 男 Male | 女 Female | 小計 Total | 男 Male | 女 Female | 小計 Total | 男 Male | 女 Female | Total | Male | Female |
| 6.71 | 3.97 | 2.74 | 5.23 | 3.05 | 2.18 | 3.85 | 2.17 | 1.68 | 6.16 | 3.01 | 3.15 |
| 6.81 | 4.02 | 2.79 | 5.36 | 3.14 | 2.23 | 3.86 | 2.19 | 1.67 | 6.35 | 3.12 | 3.22 |
| 6.84 | 4.02 | 2.82 | 5.50 | 3.24 | 2.27 | 3.91 | 2.23 | 1.68 | 6.52 | 3.24 | 3.28 |
| 6.75 | 3.90 | 2.85 | 5.59 | 3.30 | 2.30 | 4.05 | 2.32 | 1.74 | 6.71 | 3.36 | 3.35 |
| 6.65 | 3.79 | 2.86 | 5.65 | 3.34 | 2.30 | 4.19 | 2.41 | 1.79 | 6.72 | 3.38 | 3.34 |
| 6.46 | 3.61 | 2.85 | 5.75 | 3.42 | 2.34 | 4.30 | 2.48 | 1.82 | 6.80 | 3.44 | 3.35 |
| 6.26 | 3.42 | 2.84 | 5.84 | 3.46 | 2.38 | 4.40 | 2.54 | 1.86 | 7.06 | 3.62 | 3.45 |
| 6.07 | 3.23 | 2.84 | 5.89 | 3.47 | 2.42 | 4.54 | 2.64 | 1.90 | 7.34 | 3.79 | 3.55 |
| 5.93 | 3.09 | 2.84 | 5.85 | 3.40 | 2.45 | 4.66 | 2.73 | 1.93 | 7.62 | 3.96 | 3.66 |
| 5.86 | 3.01 | 2.85 | 5.77 | 3.30 | 2.47 | 4.75 | 2.79 | 1.96 | 7.88 | 4.12 | 3.75 |
| 5.86 | 2.97 | 2.89 | 5.67 | 3.17 | 2.49 | 4.89 | 2.88 | 2.01 | 8.15 | 4.29 | 3.86 |
| 5.85 | 2.95 | 2.91 | 5.53 | 3.03 | 2.50 | 5.00 | 2.94 | 2.06 | 8.40 | 4.45 | 3.95 |
| 5.85 | 2.93 | 2.92 | 5.37 | 2.86 | 2.51 | 5.06 | 2.96 | 2.10 | 8.61 | 4.59 | 4.02 |
| 5.89 | 2.95 | 2.94 | 5.21 | 2.69 | 2.52 | 5.03 | 2.90 | 2.13 | 8.96 | 4.82 | 4.14 |
| 5.91 | 2.96 | 2.95 | 5.13 | 2.60 | 2.53 | 4.96 | 2.81 | 2.15 | 9.25 | 4.99 | 4.26 |
| 5.85 | 2.94 | 2.92 | 5.10 | 2.56 | 2.54 | 4.86 | 2.69 | 2.16 | 9.59 | 5.21 | 4.38 |
| 5.78 | 2.90 | 2.88 | 5.09 | 2.54 | 2.55 | 4.72 | 2.55 | 2.17 | 9.87 | 5.39 | 4.48 |
| 5.52 | 2.77 | 2.75 | 5.09 | 2.52 | 2.57 | 4.58 | 2.40 | 2.17 | 10.16 | 5.56 | 4.60 |
| 5.23 | 2.62 | 2.61 | 5.13 | 2.54 | 2.60 | 4.46 | 2.27 | 2.18 | 10.42 | 5.70 | 4.72 |
| 5.15 | 2.58 | 2.57 | 5.14 | 2.54 | 2.60 | 4.40 | 2.19 | 2.20 | 10.61 | 5.77 | 4.83 |
| 5.33 | 2.67 | 2.66 | 5.10 | 2.52 | 2.58 | 4.40 | 2.16 | 2.24 | 10.77 | 5.82 | 4.96 |
| 5.80 | 2.90 | 2.89 | 4.97 | 2.46 | 2.51 | 4.44 | 2.17 | 2.27 | 10.90 | 5.82 | 5.08 |
| 6.19 | 3.10 | 3.08 | 4.89 | 2.43 | 2.47 | 4.46 | 2.17 | 2.29 | 11.08 | 5.86 | 5.22 |
| 6.83 | 3.43 | 3.40 | 4.68 | 2.32 | 2.36 | 4.52 | 2.19 | 2.32 | 11.27 | 5.90 | 5.37 |
| 7.51 | 3.76 | 3.75 | 4.62 | 2.29 | 2.33 | 4.55 | 2.21 | 2.35 | 11.46 | 5.93 | 5.53 |
| 8.01 | 4.01 | 4.00 | 4.77 | 2.37 | 2.40 | 4.56 | 2.21 | 2.35 | 11.66 | 5.97 | 5.69 |
| 8.36 | 4.18 | 4.18 | 5.08 | 2.52 | 2.56 | 4.55 | 2.22 | 2.34 | 11.87 | 6.01 | 5.86 |
| 8.72 | 4.35 | 4.37 | 5.54 | 2.75 | 2.80 | 4.42 | 2.15 | 2.27 | 12.10 | 6.06 | 6.04 |
| 8.91 | 4.44 | 4.47 | 6.26 | 3.10 | 3.16 | 4.19 | 2.04 | 2.15 | 12.31 | 6.11 | 6.20 |
| 8.95 | 4.45 | 4.50 | 6.90 | 3.41 | 3.49 | 4.18 | 2.04 | 2.14 | 12.49 | 6.13 | 6.36 |
| 9.02 | 4.47 | 4.54 | 7.35 | 3.62 | 3.73 | 4.32 | 2.10 | 2.21 | 12.66 | 6.16 | 6.49 |
| 9.16 | 4.54 | 4.62 | 7.68 | 3.78 | 3.90 | 4.61 | 2.25 | 2.36 | 12.81 | 6.19 | 6.62 |
| 9.20 | 4.56 | 4.64 | 8.02 | 3.94 | 4.08 | 5.04 | 2.46 | 2.58 | 12.92 | 6.19 | 6.73 |
| 9.23 | 4.57 | 4.66 | 8.23 | 4.04 | 4.19 | 5.72 | 2.79 | 2.94 | 12.93 | 6.15 | 6.78 |
| 9.31 | 4.61 | 4.70 | 8.30 | 4.07 | 4.23 | 6.33 | 3.08 | 3.25 | 13.12 | 6.19 | 6.92 |
| 9.41 | 4.66 | 4.76 | 8.39 | 4.11 | 4.28 | 6.78 | 3.30 | 3.48 | 13.44 | 6.31 | 7.14 |
| 9.39 | 4.64 | 4.75 | 8.55 | 4.18 | 4.37 | 7.11 | 3.45 | 3.66 | 13.89 | 6.48 | 7.41 |
| 9.35 | 4.62 | 4.73 | 8.61 | 4.21 | 4.40 | 7.45 | 3.61 | 3.84 | 14.39 | 6.68 | 7.71 |
| 9.28 | 4.58 | 4.70 | 8.66 | 4.23 | 4.43 | 7.66 | 3.71 | 3.96 | 15.05 | 6.95 | 8.10 |
| 9.15 | 4.51 | 4.64 | 8.77 | 4.28 | 4.49 | 7.77 | 3.76 | 4.01 | 15.82 | 7.28 | 8.54 |
| 9.00 | 4.43 | 4.57 | 8.90 | 4.34 | 4.56 | 7.89 | 3.82 | 4.08 | 16.55 | 7.59 | 8.96 |
| 9.07 | 4.47 | 4.60 | 8.83 | 4.30 | 4.52 | 7.82 | 3.78 | 4.05 | 16.22 | 7.45 | 8.77 |
| 9.05 | 4.46 | 4.59 | 8.85 | 4.32 | 4.53 | 7.84 | 3.79 | 4.05 | 16.29 | 7.47 | 8.82 |
| 9.03 | 4.45 | 4.58 | 8.89 | 4.34 | 4.55 | 7.82 | 3.78 | 4.04 | 16.36 | 7.51 | 8.85 |
| 9.01 | 4.43 | 4.58 | 8.90 | 4.34 | 4.55 | 7.84 | 3.79 | 4.05 | 16.43 | 7.54 | 8.88 |
| 9.00 | 4.42 | 4.57 | 8.92 | 4.36 | 4.56 | 7.85 | 3.79 | 4.06 | 16.46 | 7.54 | 8.91 |
| 9.00 | 4.43 | 4.57 | 8.91 | 4.35 | 4.56 | 7.88 | 3.81 | 4.07 | 16.50 | 7.56 | 8.94 |
| 8.98 | 4.42 | 4.57 | 8.90 | 4.34 | 4.56 | 7.92 | 3.84 | 4.08 | 16.56 | 7.60 | 8.96 |
| 8.98 | 4.42 | 4.57 | 8.90 | 4.34 | 4.56 | 7.91 | 3.82 | 4.09 | 16.62 | 7.62 | 9.00 |
| 8.98 | 4.41 | 4.56 | 8.90 | 4.34 | 4.56 | 7.94 | 3.84 | 4.10 | 16.67 | 7.64 | 9.03 |
| 8.98 | 4.42 | 4.56 | 8.91 | 4.34 | 4.57 | 7.96 | 3.86 | 4.11 | 16.74 | 7.67 | 9.08 |
| 8.97 | 4.42 | 4.55 | 8.93 | 4.35 | 4.57 | 7.96 | 3.85 | 4.11 | 16.82 | 7.70 | 9.12 |
| 8.96 | 4.40 | 4.55 | 8.92 | 4.35 | 4.57 | 7.97 | 3.85 | 4.12 | 16.90 | 7.73 | 9.16 |
| 8.90 | 4.37 | 4.53 | 8.92 | 4.35 | 4.57 | 8.08 | 3.91 | 4.17 | 17.33 | 7.92 | 9.40 |
| 8.95 | 4.41 | 4.55 | 8.91 | 4.34 | 4.57 | 7.98 | 3.85 | 4.13 | 16.97 | 7.77 | 9.20 |
| 8.94 | 4.39 | 4.54 | 8.91 | 4.34 | 4.57 | 8.01 | 3.87 | 4.14 | 17.05 | 7.80 | 9.25 |
| 8.92 | 4.38 | 4.54 | 8.92 | 4.35 | 4.57 | 8.02 | 3.87 | 4.14 | 17.16 | 7.86 | 9.29 |
| 8.92 | 4.39 | 4.53 | 8.91 | 4.35 | 4.56 | 8.05 | 3.89 | 4.16 | 17.20 | 7.87 | 9.33 |
| 8.91 | 4.38 | 4.52 | 8.91 | 4.35 | 4.56 | 8.06 | 3.90 | 4.17 | 17.25 | 7.89 | 9.36 |
| 8.89 | 4.37 | 4.52 | 8.92 | 4.35 | 4.57 | 8.08 | 3.91 | 4.17 | 17.29 | 7.91 | 9.39 |
| 8.88 | 4.36 | 4.52 | 8.93 | 4.36 | 4.57 | 8.11 | 3.93 | 4.18 | 17.33 | 7.91 | 9.41 |
| 8.89 | 4.37 | 4.53 | 8.92 | 4.35 | 4.57 | 8.11 | 3.92 | 4.19 | 17.38 | 7.94 | 9.44 |
| 8.89 | 4.36 | 4.53 | 8.93 | 4.36 | 4.58 | 8.14 | 3.94 | 4.20 | 17.44 | 7.97 | 9.48 |
| 8.87 | 4.35 | 4.52 | 8.93 | 4.36 | 4.58 | 8.13 | 3.93 | 4.20 | 17.53 | 8.02 | 9.52 |
| 8.87 | 4.35 | 4.52 | 8.92 | 4.35 | 4.57 | 8.15 | 3.94 | 4.21 | 17.62 | 8.05 | 9.56 |
| 8.87 | 4.35 | 4.52 | 8.92 | 4.35 | 4.57 | 8.15 | 3.94 | 4.21 | 17.69 | 8.07 | 9.61 |

表5 歷年15歲以上民間人口之教育程度

單位：千人

| 年 月 別 Year & month | 總計 Total | 男 Male | 女 Female | 國 中 及 以 下 | | | | | |
|-----------------------|-------------|-----------|-------------|-------------|-----------|-------------|---------------------------------|-----------|-------------|
| | | | | 合計 Total | 男 Male | 女 Female | 國小及以下 Primary school & below | | |
| | | | | | | | 小計 Total | 男 Male | 女 Female |
| 67年平均 Ave., 1978 | 10 784 | 5 452 | 5 333 | 7 931 | 3 773 | 4 158 | 6 291 | 2 815 | 3 476 |
| 68年平均 Ave., 1979 | 11 092 | 5 588 | 5 504 | 8 002 | 3 792 | 4 210 | 6 248 | 2 785 | 3 463 |
| 69年平均 Ave., 1980 | 11 378 | 5 714 | 5 664 | 7 906 | 3 728 | 4 178 | 6 081 | 2 692 | 3 389 |
| 70年平均 Ave., 1981 | 11 698 | 5 864 | 5 833 | 8 030 | 3 786 | 4 244 | 6 093 | 2 691 | 3 401 |
| 71年平均 Ave., 1982 | 12 013 | 6 022 | 5 990 | 8 078 | 3 812 | 4 266 | 6 082 | 2 689 | 3 394 |
| 72年平均 Ave., 1983 | 12 263 | 6 137 | 6 126 | 8 072 | 3 805 | 4 267 | 6 020 | 2 654 | 3 366 |
| 73年平均 Ave., 1984 | 12 544 | 6 277 | 6 267 | 8 091 | 3 813 | 4 278 | 5 955 | 2 613 | 3 342 |
| 74年平均 Ave., 1985 | 12 860 | 6 440 | 6 420 | 8 153 | 3 850 | 4 304 | 5 924 | 2 602 | 3 322 |
| 75年平均 Ave., 1986 | 13 161 | 6 596 | 6 565 | 8 150 | 3 861 | 4 289 | 5 856 | 2 576 | 3 280 |
| 76年平均 Ave., 1987 | 13 432 | 6 732 | 6 700 | 8 099 | 3 841 | 4 258 | 5 770 | 2 528 | 3 242 |
| 77年平均 Ave., 1988 | 13 696 | 6 856 | 6 840 | 8 045 | 3 804 | 4 241 | 5 669 | 2 467 | 3 202 |
| 78年平均 Ave., 1989 | 13 955 | 6 989 | 6 966 | 8 018 | 3 793 | 4 225 | 5 576 | 2 424 | 3 152 |
| 79年平均 Ave., 1990 | 14 219 | 7 116 | 7 102 | 7 939 | 3 742 | 4 197 | 5 444 | 2 345 | 3 099 |
| 80年平均 Ave., 1991 | 14 496 | 7 256 | 7 240 | 8 012 | 3 787 | 4 225 | 5 425 | 2 326 | 3 099 |
| 81年平均 Ave., 1992 | 14 771 | 7 401 | 7 370 | 7 936 | 3 758 | 4 178 | 5 272 | 2 255 | 3 017 |
| 82年平均 Ave., 1993 | 15 087 | 7 564 | 7 522 | 7 806 | 3 686 | 4 120 | 5 134 | 2 180 | 2 954 |
| 83年平均 Ave., 1994 | 15 401 | 7 724 | 7 677 | 7 856 | 3 721 | 4 135 | 5 122 | 2 175 | 2 947 |
| 84年平均 Ave., 1995 | 15 687 | 7 856 | 7 832 | 7 826 | 3 715 | 4 111 | 5 047 | 2 140 | 2 907 |
| 85年平均 Ave., 1996 | 15 932 | 7 960 | 7 972 | 7 658 | 3 619 | 4 038 | 4 896 | 2 065 | 2 831 |
| 86年平均 Ave., 1997 | 16 170 | 8 062 | 8 109 | 7 647 | 3 613 | 4 034 | 4 820 | 2 040 | 2 780 |
| 87年平均 Ave., 1998 | 16 448 | 8 188 | 8 260 | 7 542 | 3 573 | 3 968 | 4 721 | 1 996 | 2 726 |
| 88年平均 Ave., 1999 | 16 687 | 8 311 | 8 376 | 7 375 | 3 485 | 3 890 | 4 509 | 1 887 | 2 622 |
| 89年平均 Ave., 2000 | 16 963 | 8 452 | 8 511 | 7 328 | 3 461 | 3 867 | 4 447 | 1 849 | 2 598 |
| 90年平均 Ave., 2001 | 17 179 | 8 551 | 8 628 | 7 178 | 3 388 | 3 789 | 4 380 | 1 811 | 2 570 |
| 91年平均 Ave., 2002 | 17 387 | 8 642 | 8 745 | 6 987 | 3 297 | 3 690 | 4 298 | 1 756 | 2 542 |
| 92年平均 Ave., 2003 | 17 572 | 8 722 | 8 849 | 6 837 | 3 238 | 3 599 | 4 191 | 1 716 | 2 474 |
| 93年平均 Ave., 2004 | 17 760 | 8 806 | 8 954 | 6 702 | 3 178 | 3 524 | 4 089 | 1 676 | 2 413 |
| 94年平均 Ave., 2005 | 17 949 | 8 890 | 9 058 | 6 573 | 3 110 | 3 463 | 3 984 | 1 626 | 2 359 |
| 95年平均 Ave., 2006 | 18 166 | 8 992 | 9 175 | 6 455 | 3 053 | 3 402 | 3 869 | 1 578 | 2 291 |
| 96年平均 Ave., 2007 | 18 392 | 9 095 | 9 297 | 6 334 | 2 990 | 3 344 | 3 765 | 1 532 | 2 233 |
| 97年平均 Ave., 2008 | 18 623 | 9 201 | 9 422 | 6 205 | 2 931 | 3 275 | 3 676 | 1 492 | 2 184 |
| 98年平均 Ave., 2009 | 18 855 | 9 307 | 9 547 | 6 096 | 2 884 | 3 213 | 3 596 | 1 459 | 2 137 |
| 99年平均 Ave., 2010 | 19 062 | 9 385 | 9 678 | 5 960 | 2 823 | 3 136 | 3 505 | 1 421 | 2 084 |
| 100年平均 Ave., 2011 | 19 253 | 9 455 | 9 798 | 5 829 | 2 786 | 3 043 | 3 407 | 1 387 | 2 019 |
| 101年平均 Ave., 2012 | 19 436 | 9 530 | 9 906 | 5 699 | 2 771 | 2 929 | 3 311 | 1 373 | 1 938 |
| 102年平均 Ave., 2013 | 19 587 | 9 592 | 9 995 | 5 560 | 2 765 | 2 795 | 3 214 | 1 371 | 1 843 |
| 103年平均 Ave., 2014 | 19 705 | 9 645 | 10 060 | 5 408 | 2 757 | 2 651 | 3 115 | 1 362 | 1 753 |
| 104年平均 Ave., 2015 | 19 842 | 9 710 | 10 132 | 5 276 | 2 755 | 2 521 | 3 013 | 1 351 | 1 662 |
| 105年平均 Ave., 2016 | 19 962 | 9 755 | 10 207 | 5 134 | 2 667 | 2 467 | 2 904 | 1 300 | 1 604 |
| 106年平均 Ave., 2017 | 20 049 | 9 784 | 10 265 | 4 974 | 2 457 | 2 517 | 2 796 | 1 200 | 1 596 |
| 107年平均 Ave., 2018 | 20 129 | 9 819 | 10 309 | 4 817 | 2 432 | 2 386 | 2 699 | 1 181 | 1 518 |
| 1 月 Jan. | 20 096 | 9 802 | 10 294 | 4 892 | 2 367 | 2 525 | 2 744 | 1 155 | 1 589 |
| 2 月 Feb. | 20 101 | 9 803 | 10 298 | 4 902 | 2 369 | 2 532 | 2 736 | 1 147 | 1 589 |
| 3 月 Mar. | 20 105 | 9 806 | 10 299 | 4 910 | 2 446 | 2 464 | 2 727 | 1 178 | 1 548 |
| 4 月 Apr. | 20 110 | 9 812 | 10 298 | 4 921 | 2 443 | 2 477 | 2 720 | 1 171 | 1 549 |
| 5 月 May | 20 115 | 9 814 | 10 302 | 4 929 | 2 435 | 2 494 | 2 710 | 1 155 | 1 556 |
| 6 月 June | 20 123 | 9 818 | 10 306 | 4 889 | 2 465 | 2 424 | 2 704 | 1 176 | 1 528 |
| 7 月 July | 20 131 | 9 821 | 10 310 | 4 819 | 2 436 | 2 383 | 2 695 | 1 179 | 1 516 |
| 8 月 Aug. | 20 137 | 9 825 | 10 313 | 4 708 | 2 398 | 2 310 | 2 688 | 1 185 | 1 503 |
| 9 月 Sept. | 20 144 | 9 828 | 10 316 | 4 692 | 2 416 | 2 276 | 2 678 | 1 197 | 1 481 |
| 10 月 Oct. | 20 152 | 9 830 | 10 322 | 4 704 | 2 440 | 2 264 | 2 670 | 1 204 | 1 466 |
| 11 月 Nov. | 20 160 | 9 834 | 10 325 | 4 716 | 2 468 | 2 248 | 2 662 | 1 210 | 1 452 |
| 12 月 Dec. | 20 166 | 9 836 | 10 330 | 4 727 | 2 495 | 2 232 | 2 655 | 1 213 | 1 443 |
| 108年平均 Ave., 2019 | 20 189 | 9 848 | 10 341 | 4 664 | 2 509 | 2 155 | 2 604 | 1 218 | 1 386 |
| 1 月 Jan. | 20 169 | 9 837 | 10 332 | 4 734 | 2 520 | 2 214 | 2 648 | 1 216 | 1 432 |
| 2 月 Feb. | 20 172 | 9 838 | 10 334 | 4 741 | 2 541 | 2 200 | 2 640 | 1 218 | 1 422 |
| 3 月 Mar. | 20 175 | 9 839 | 10 336 | 4 747 | 2 583 | 2 164 | 2 632 | 1 240 | 1 392 |
| 4 月 Apr. | 20 177 | 9 840 | 10 337 | 4 756 | 2 607 | 2 148 | 2 626 | 1 245 | 1 381 |
| 5 月 May | 20 180 | 9 842 | 10 339 | 4 763 | 2 600 | 2 163 | 2 615 | 1 236 | 1 379 |
| 6 月 June | 20 186 | 9 845 | 10 341 | 4 723 | 2 570 | 2 153 | 2 605 | 1 227 | 1 378 |
| 7 月 July | 20 189 | 9 848 | 10 341 | 4 663 | 2 533 | 2 130 | 2 598 | 1 220 | 1 377 |
| 8 月 Aug. | 20 196 | 9 849 | 10 346 | 4 570 | 2 458 | 2 112 | 2 590 | 1 216 | 1 373 |
| 9 月 Sept. | 20 199 | 9 855 | 10 344 | 4 553 | 2 439 | 2 113 | 2 583 | 1 207 | 1 376 |
| 10 月 Oct. | 20 203 | 9 858 | 10 345 | 4 563 | 2 429 | 2 134 | 2 577 | 1 201 | 1 376 |
| 11 月 Nov. | 20 208 | 9 860 | 10 348 | 4 573 | 2 419 | 2 154 | 2 571 | 1 198 | 1 372 |
| 12 月 Dec. | 20 214 | 9 863 | 10 350 | 4 585 | 2 411 | 2 174 | 2 564 | 1 190 | 1 374 |

註：99年(含)以前，「大學」係含「研究所」者。

TABLE 5. CIVILIAN POPULATION AGED 15 YEARS AND OVER BY EDUCATIONAL ATTAINMENT,
1978 TO DATE

Unit : Thousand Persons

| Junior high & below | | | 高 中 (職) Senior high & vocational | | | | | | | | |
|---------------------|-----------|-------------|-------------------------------------|-----------|-------------|--------------------|-----------|-------------|-------------------|-----------|-------------|
| 國中 Junior high | | | 合計 Total | 男 Male | 女 Female | 高 中 Senior high | | | 高 職 Vocational | | |
| 小計 Total | 男 Male | 女 Female | | | | 小計 Total | 男 Male | 女 Female | 小計 Total | 男 Male | 女 Female |
| 1 640 | 958 | 682 | 1 989 | 1 112 | 877 | 833 | 499 | 334 | 1 156 | 612 | 543 |
| 1 754 | 1 007 | 747 | 2 153 | 1 187 | 966 | 875 | 521 | 355 | 1 278 | 666 | 611 |
| 1 825 | 1 035 | 789 | 2 384 | 1 285 | 1 099 | 968 | 567 | 401 | 1 416 | 718 | 698 |
| 1 938 | 1 095 | 843 | 2 522 | 1 353 | 1 170 | 998 | 582 | 415 | 1 525 | 771 | 754 |
| 1 996 | 1 123 | 872 | 2 732 | 1 449 | 1 283 | 1 040 | 594 | 446 | 1 692 | 855 | 837 |
| 2 052 | 1 151 | 901 | 2 907 | 1 529 | 1 378 | 1 037 | 593 | 444 | 1 870 | 936 | 935 |
| 2 136 | 1 200 | 936 | 3 074 | 1 604 | 1 470 | 1 074 | 614 | 459 | 2 001 | 990 | 1 011 |
| 2 229 | 1 248 | 981 | 3 255 | 1 690 | 1 565 | 1 101 | 627 | 474 | 2 154 | 1 063 | 1 091 |
| 2 294 | 1 285 | 1 009 | 3 467 | 1 779 | 1 687 | 1 143 | 642 | 500 | 2 324 | 1 137 | 1 187 |
| 2 330 | 1 313 | 1 016 | 3 649 | 1 871 | 1 779 | 1 180 | 663 | 517 | 2 470 | 1 208 | 1 262 |
| 2 376 | 1 337 | 1 039 | 3 843 | 1 961 | 1 882 | 1 243 | 699 | 544 | 2 600 | 1 262 | 1 338 |
| 2 442 | 1 369 | 1 073 | 4 019 | 2 042 | 1 977 | 1 292 | 720 | 572 | 2 727 | 1 322 | 1 405 |
| 2 495 | 1 397 | 1 098 | 4 193 | 2 128 | 2 065 | 1 385 | 762 | 623 | 2 808 | 1 366 | 1 442 |
| 2 587 | 1 460 | 1 126 | 4 334 | 2 195 | 2 139 | 1 453 | 801 | 652 | 2 881 | 1 394 | 1 487 |
| 2 664 | 1 503 | 1 161 | 4 513 | 2 276 | 2 237 | 1 461 | 801 | 659 | 3 052 | 1 475 | 1 578 |
| 2 672 | 1 506 | 1 166 | 4 740 | 2 394 | 2 346 | 1 489 | 817 | 672 | 3 251 | 1 577 | 1 674 |
| 2 734 | 1 546 | 1 187 | 4 893 | 2 465 | 2 427 | 1 501 | 817 | 684 | 3 392 | 1 648 | 1 743 |
| 2 779 | 1 575 | 1 203 | 5 034 | 2 535 | 2 499 | 1 500 | 821 | 679 | 3 534 | 1 714 | 1 820 |
| 2 761 | 1 554 | 1 207 | 5 221 | 2 638 | 2 583 | 1 532 | 840 | 692 | 3 689 | 1 798 | 1 891 |
| 2 827 | 1 572 | 1 254 | 5 250 | 2 639 | 2 611 | 1 586 | 863 | 723 | 3 664 | 1 776 | 1 888 |
| 2 820 | 1 577 | 1 243 | 5 425 | 2 717 | 2 708 | 1 671 | 910 | 762 | 3 754 | 1 807 | 1 947 |
| 2 866 | 1 598 | 1 268 | 5 586 | 2 796 | 2 790 | 1 708 | 930 | 778 | 3 878 | 1 865 | 2 013 |
| 2 881 | 1 612 | 1 269 | 5 687 | 2 844 | 2 843 | 1 746 | 950 | 796 | 3 941 | 1 894 | 2 047 |
| 2 797 | 1 578 | 1 219 | 5 788 | 2 884 | 2 904 | 1 790 | 974 | 815 | 3 999 | 1 910 | 2 088 |
| 2 689 | 1 541 | 1 148 | 5 880 | 2 915 | 2 965 | 1 825 | 992 | 833 | 4 055 | 1 922 | 2 132 |
| 2 646 | 1 522 | 1 124 | 5 924 | 2 929 | 2 995 | 1 829 | 986 | 843 | 4 095 | 1 943 | 2 152 |
| 2 613 | 1 502 | 1 110 | 5 954 | 2 934 | 3 020 | 1 827 | 983 | 845 | 4 127 | 1 952 | 2 175 |
| 2 589 | 1 485 | 1 104 | 5 951 | 2 937 | 3 014 | 1 814 | 974 | 840 | 4 137 | 1 963 | 2 173 |
| 2 586 | 1 475 | 1 111 | 5 977 | 2 948 | 3 029 | 1 818 | 971 | 847 | 4 158 | 1 977 | 2 181 |
| 2 568 | 1 458 | 1 110 | 6 013 | 2 976 | 3 037 | 1 829 | 974 | 855 | 4 184 | 2 002 | 2 182 |
| 2 530 | 1 439 | 1 091 | 6 023 | 2 985 | 3 038 | 1 821 | 967 | 854 | 4 202 | 2 018 | 2 184 |
| 2 500 | 1 425 | 1 075 | 6 047 | 2 998 | 3 048 | 1 832 | 968 | 864 | 4 215 | 2 030 | 2 185 |
| 2 455 | 1 403 | 1 052 | 6 096 | 3 020 | 3 075 | 1 862 | 978 | 885 | 4 233 | 2 043 | 2 191 |
| 2 422 | 1 398 | 1 024 | 6 131 | 3 033 | 3 098 | 1 892 | 989 | 904 | 4 239 | 2 044 | 2 194 |
| 2 388 | 1 398 | 991 | 6 158 | 3 061 | 3 098 | 1 920 | 1 004 | 916 | 4 238 | 2 057 | 2 182 |
| 2 346 | 1 394 | 952 | 6 177 | 3 091 | 3 086 | 1 945 | 1 019 | 926 | 4 232 | 2 072 | 2 160 |
| 2 294 | 1 395 | 898 | 6 183 | 3 114 | 3 069 | 1 962 | 1 024 | 938 | 4 222 | 2 091 | 2 131 |
| 2 263 | 1 404 | 859 | 6 188 | 3 138 | 3 050 | 1 969 | 1 022 | 947 | 4 219 | 2 116 | 2 103 |
| 2 230 | 1 367 | 863 | 6 184 | 3 145 | 3 039 | 1 965 | 1 015 | 950 | 4 219 | 2 130 | 2 089 |
| 2 177 | 1 257 | 921 | 6 167 | 3 140 | 3 027 | 1 959 | 1 005 | 953 | 4 208 | 2 135 | 2 073 |
| 2 118 | 1 251 | 868 | 6 146 | 3 123 | 3 023 | 1 954 | 1 001 | 954 | 4 192 | 2 122 | 2 069 |
| 2 148 | 1 212 | 936 | 6 155 | 3 136 | 3 018 | 1 956 | 1 003 | 953 | 4 199 | 2 134 | 2 065 |
| 2 166 | 1 223 | 943 | 6 152 | 3 132 | 3 020 | 1 955 | 1 002 | 953 | 4 197 | 2 131 | 2 066 |
| 2 183 | 1 268 | 915 | 6 151 | 3 124 | 3 027 | 1 954 | 1 002 | 953 | 4 196 | 2 122 | 2 074 |
| 2 201 | 1 273 | 928 | 6 147 | 3 124 | 3 023 | 1 953 | 1 001 | 953 | 4 194 | 2 123 | 2 071 |
| 2 219 | 1 280 | 939 | 6 144 | 3 119 | 3 025 | 1 952 | 1 002 | 951 | 4 192 | 2 118 | 2 074 |
| 2 185 | 1 289 | 896 | 6 153 | 3 124 | 3 029 | 1 955 | 1 004 | 951 | 4 198 | 2 120 | 2 078 |
| 2 124 | 1 257 | 867 | 6 157 | 3 126 | 3 031 | 1 956 | 1 002 | 955 | 4 201 | 2 125 | 2 076 |
| 2 020 | 1 213 | 808 | 6 141 | 3 122 | 3 019 | 1 955 | 1 000 | 955 | 4 186 | 2 121 | 2 065 |
| 2 014 | 1 219 | 795 | 6 139 | 3 117 | 3 022 | 1 954 | 999 | 956 | 4 185 | 2 119 | 2 066 |
| 2 034 | 1 236 | 798 | 6 139 | 3 118 | 3 021 | 1 953 | 1 001 | 952 | 4 185 | 2 116 | 2 069 |
| 2 053 | 1 258 | 796 | 6 136 | 3 116 | 3 020 | 1 952 | 997 | 955 | 4 184 | 2 119 | 2 064 |
| 2 072 | 1 283 | 789 | 6 135 | 3 116 | 3 019 | 1 952 | 996 | 956 | 4 183 | 2 120 | 2 063 |
| 2 060 | 1 291 | 769 | 6 119 | 3 109 | 3 011 | 1 947 | 999 | 948 | 4 173 | 2 110 | 2 062 |
| 2 086 | 1 305 | 782 | 6 134 | 3 111 | 3 022 | 1 952 | 998 | 953 | 4 182 | 2 113 | 2 069 |
| 2 100 | 1 322 | 778 | 6 133 | 3 113 | 3 020 | 1 951 | 995 | 956 | 4 181 | 2 118 | 2 063 |
| 2 115 | 1 344 | 772 | 6 130 | 3 102 | 3 028 | 1 950 | 996 | 955 | 4 180 | 2 106 | 2 074 |
| 2 130 | 1 363 | 767 | 6 127 | 3 108 | 3 019 | 1 949 | 1 003 | 946 | 4 179 | 2 106 | 2 073 |
| 2 148 | 1 364 | 784 | 6 126 | 3 108 | 3 018 | 1 947 | 1 001 | 946 | 4 179 | 2 107 | 2 072 |
| 2 117 | 1 343 | 774 | 6 134 | 3 112 | 3 023 | 1 949 | 1 002 | 947 | 4 185 | 2 110 | 2 076 |
| 2 065 | 1 312 | 753 | 6 132 | 3 113 | 3 019 | 1 949 | 1 002 | 947 | 4 183 | 2 111 | 2 072 |
| 1 980 | 1 242 | 738 | 6 111 | 3 110 | 3 001 | 1 947 | 1 000 | 947 | 4 164 | 2 110 | 2 054 |
| 1 970 | 1 233 | 737 | 6 107 | 3 110 | 2 997 | 1 946 | 999 | 947 | 4 161 | 2 111 | 2 050 |
| 1 986 | 1 228 | 758 | 6 103 | 3 108 | 2 995 | 1 943 | 997 | 946 | 4 160 | 2 111 | 2 049 |
| 2 002 | 1 220 | 782 | 6 099 | 3 106 | 2 993 | 1 940 | 995 | 945 | 4 159 | 2 111 | 2 047 |
| 2 022 | 1 221 | 800 | 6 097 | 3 106 | 2 991 | 1 938 | 994 | 944 | 4 159 | 2 112 | 2 047 |

Note : Before 2011, data of "University" contain "Graduate school".

表5 歷年15歲以上民間人口之教育程度(續1)

單位：千人

Unit: Thousand Persons

| 年 月 別 Year & month | 大 專 及 以 上 Junior college & above | | | | | | | | | | | |
|-----------------------|-------------------------------------|-----------|-------------|-----------------------|-----------|-------------|-------------------|-----------|-------------|--------------------------|-----------|-------------|
| | 合計 Total | 男 Male | 女 Female | 專 科 Junior college | | | 大 學 University | | | 研 究 所 Graduate school | | |
| | | | | 小計 Total | 男 Male | 女 Female | 小計 Total | 男 Male | 女 Female | 小計 Total | 男 Male | 女 Female |
| | | | | | | | | | | | | |
| 67年平均 Ave., 1978 | 865 | 566 | 298 | 408 | 252 | 157 | 456 | 315 | 142 | - | - | - |
| 68年平均 Ave., 1979 | 936 | 608 | 328 | 438 | 271 | 167 | 499 | 337 | 161 | - | - | - |
| 69年平均 Ave., 1980 | 1087 | 700 | 387 | 525 | 321 | 204 | 563 | 380 | 183 | - | - | - |
| 70年平均 Ave., 1981 | 1145 | 725 | 419 | 563 | 337 | 226 | 582 | 388 | 193 | - | - | - |
| 71年平均 Ave., 1982 | 1203 | 762 | 441 | 600 | 359 | 241 | 602 | 403 | 200 | - | - | - |
| 72年平均 Ave., 1983 | 1284 | 803 | 480 | 646 | 381 | 265 | 637 | 422 | 216 | - | - | - |
| 73年平均 Ave., 1984 | 1379 | 860 | 518 | 698 | 415 | 284 | 680 | 445 | 235 | - | - | - |
| 74年平均 Ave., 1985 | 1452 | 901 | 551 | 754 | 445 | 309 | 697 | 456 | 242 | - | - | - |
| 75年平均 Ave., 1986 | 1544 | 955 | 588 | 800 | 474 | 326 | 744 | 481 | 263 | - | - | - |
| 76年平均 Ave., 1987 | 1683 | 1020 | 663 | 877 | 508 | 369 | 806 | 512 | 294 | - | - | - |
| 77年平均 Ave., 1988 | 1808 | 1090 | 718 | 950 | 550 | 401 | 858 | 541 | 317 | - | - | - |
| 78年平均 Ave., 1989 | 1917 | 1154 | 763 | 1013 | 584 | 429 | 904 | 570 | 334 | - | - | - |
| 79年平均 Ave., 1990 | 2087 | 1247 | 840 | 1109 | 637 | 473 | 977 | 610 | 367 | - | - | - |
| 80年平均 Ave., 1991 | 2150 | 1274 | 876 | 1162 | 663 | 499 | 988 | 611 | 377 | - | - | - |
| 81年平均 Ave., 1992 | 2322 | 1367 | 955 | 1262 | 719 | 543 | 1060 | 648 | 412 | - | - | - |
| 82年平均 Ave., 1993 | 2541 | 1484 | 1057 | 1368 | 772 | 596 | 1173 | 712 | 461 | - | - | - |
| 83年平均 Ave., 1994 | 2653 | 1538 | 1115 | 1439 | 804 | 635 | 1213 | 734 | 479 | - | - | - |
| 84年平均 Ave., 1995 | 2827 | 1605 | 1222 | 1522 | 830 | 693 | 1305 | 776 | 530 | - | - | - |
| 85年平均 Ave., 1996 | 3053 | 1703 | 1351 | 1654 | 885 | 769 | 1400 | 818 | 582 | - | - | - |
| 86年平均 Ave., 1997 | 3273 | 1810 | 1463 | 1756 | 937 | 819 | 1518 | 873 | 644 | - | - | - |
| 87年平均 Ave., 1998 | 3481 | 1898 | 1583 | 1855 | 976 | 879 | 1626 | 922 | 704 | - | - | - |
| 88年平均 Ave., 1999 | 3726 | 2030 | 1696 | 1974 | 1035 | 939 | 1752 | 996 | 757 | - | - | - |
| 89年平均 Ave., 2000 | 3948 | 2147 | 1800 | 2070 | 1082 | 988 | 1878 | 1065 | 812 | - | - | - |
| 90年平均 Ave., 2001 | 4213 | 2278 | 1935 | 2167 | 1124 | 1043 | 2047 | 1154 | 892 | - | - | - |
| 91年平均 Ave., 2002 | 4520 | 2430 | 2090 | 2232 | 1149 | 1083 | 2288 | 1281 | 1007 | - | - | - |
| 92年平均 Ave., 2003 | 4811 | 2555 | 2255 | 2272 | 1163 | 1110 | 2538 | 1393 | 1145 | - | - | - |
| 93年平均 Ave., 2004 | 5104 | 2693 | 2410 | 2305 | 1171 | 1134 | 2798 | 1522 | 1276 | - | - | - |
| 94年平均 Ave., 2005 | 5424 | 2843 | 2582 | 2332 | 1174 | 1158 | 3093 | 1669 | 1424 | - | - | - |
| 95年平均 Ave., 2006 | 5735 | 2990 | 2744 | 2349 | 1177 | 1172 | 3386 | 1814 | 1573 | - | - | - |
| 96年平均 Ave., 2007 | 6045 | 3129 | 2916 | 2363 | 1185 | 1178 | 3683 | 1945 | 1738 | - | - | - |
| 97年平均 Ave., 2008 | 6394 | 3285 | 3109 | 2388 | 1191 | 1198 | 4006 | 2095 | 1911 | - | - | - |
| 98年平均 Ave., 2009 | 6712 | 3426 | 3286 | 2415 | 1198 | 1217 | 4297 | 2228 | 2069 | - | - | - |
| 99年平均 Ave., 2010 | 7006 | 3541 | 3466 | 2445 | 1206 | 1239 | 4562 | 2335 | 2227 | - | - | - |
| 100年平均 Ave., 2011 | 7293 | 3637 | 3656 | 2462 | 1209 | 1253 | 3889 | 1850 | 2039 | 943 | 578 | 365 |
| 101年平均 Ave., 2012 | 7578 | 3699 | 3879 | 2478 | 1212 | 1266 | 4091 | 1897 | 2194 | 1009 | 590 | 419 |
| 102年平均 Ave., 2013 | 7850 | 3737 | 4113 | 2489 | 1214 | 1275 | 4287 | 1926 | 2361 | 1073 | 596 | 477 |
| 103年平均 Ave., 2014 | 8113 | 3773 | 4340 | 2500 | 1222 | 1278 | 4481 | 1953 | 2527 | 1133 | 598 | 535 |
| 104年平均 Ave., 2015 | 8378 | 3817 | 4561 | 2507 | 1236 | 1272 | 4676 | 1983 | 2693 | 1195 | 598 | 597 |
| 105年平均 Ave., 2016 | 8644 | 3943 | 4701 | 2505 | 1245 | 1260 | 4878 | 2075 | 2803 | 1261 | 623 | 638 |
| 106年平均 Ave., 2017 | 8909 | 4187 | 4722 | 2506 | 1248 | 1258 | 5076 | 2243 | 2833 | 1327 | 696 | 631 |
| 107年平均 Ave., 2018 | 9165 | 4265 | 4901 | 2510 | 1257 | 1252 | 5264 | 2285 | 2978 | 1392 | 722 | 670 |
| 1 月 Jan. | 9050 | 4300 | 4750 | 2508 | 1250 | 1258 | 5182 | 2320 | 2863 | 1359 | 730 | 629 |
| 2 月 Feb. | 9048 | 4301 | 4746 | 2507 | 1251 | 1257 | 5181 | 2319 | 2862 | 1360 | 732 | 628 |
| 3 月 Mar. | 9045 | 4237 | 4808 | 2506 | 1254 | 1251 | 5180 | 2272 | 2909 | 1359 | 711 | 648 |
| 4 月 Apr. | 9042 | 4245 | 4798 | 2505 | 1255 | 1250 | 5179 | 2276 | 2903 | 1359 | 714 | 645 |
| 5 月 May | 9041 | 4259 | 4782 | 2504 | 1252 | 1252 | 5178 | 2280 | 2898 | 1359 | 726 | 633 |
| 6 月 June | 9081 | 4228 | 4852 | 2503 | 1248 | 1255 | 5219 | 2273 | 2946 | 1359 | 707 | 651 |
| 7 月 July | 9155 | 4259 | 4897 | 2505 | 1253 | 1252 | 5224 | 2264 | 2960 | 1426 | 741 | 685 |
| 8 月 Aug. | 9288 | 4306 | 4983 | 2519 | 1262 | 1257 | 5344 | 2304 | 3040 | 1425 | 739 | 686 |
| 9 月 Sept. | 9313 | 4294 | 5019 | 2516 | 1268 | 1248 | 5371 | 2302 | 3069 | 1425 | 724 | 702 |
| 10 月 Oct. | 9309 | 4273 | 5037 | 2515 | 1266 | 1250 | 5370 | 2288 | 3082 | 1424 | 719 | 705 |
| 11 月 Nov. | 9308 | 4250 | 5058 | 2514 | 1263 | 1251 | 5368 | 2273 | 3095 | 1426 | 714 | 712 |
| 12 月 Dec. | 9304 | 4224 | 5079 | 2512 | 1266 | 1246 | 5367 | 2255 | 3112 | 1425 | 703 | 721 |
| 108年平均 Ave., 2019 | 9405 | 4230 | 5176 | 2504 | 1269 | 1235 | 5440 | 2251 | 3189 | 1461 | 709 | 751 |
| 1 月 Jan. | 9301 | 4205 | 5096 | 2511 | 1268 | 1243 | 5366 | 2237 | 3129 | 1424 | 700 | 724 |
| 2 月 Feb. | 9299 | 4185 | 5114 | 2510 | 1269 | 1240 | 5365 | 2220 | 3145 | 1424 | 695 | 728 |
| 3 月 Mar. | 9297 | 4154 | 5143 | 2509 | 1269 | 1240 | 5364 | 2198 | 3166 | 1424 | 687 | 737 |
| 4 月 Apr. | 9294 | 4125 | 5170 | 2508 | 1273 | 1235 | 5362 | 2173 | 3189 | 1424 | 678 | 746 |
| 5 月 May | 9291 | 4134 | 5157 | 2506 | 1272 | 1234 | 5361 | 2183 | 3177 | 1425 | 679 | 746 |
| 6 月 June | 9329 | 4163 | 5166 | 2504 | 1270 | 1233 | 5399 | 2212 | 3187 | 1426 | 680 | 746 |
| 7 月 July | 9394 | 4202 | 5192 | 2503 | 1269 | 1233 | 5402 | 2216 | 3186 | 1490 | 717 | 773 |
| 8 月 Aug. | 9514 | 4281 | 5233 | 2504 | 1270 | 1235 | 5511 | 2285 | 3226 | 1499 | 726 | 773 |
| 9 月 Sept. | 9539 | 4306 | 5233 | 2501 | 1267 | 1234 | 5540 | 2307 | 3233 | 1498 | 732 | 766 |
| 10 月 Oct. | 9537 | 4321 | 5216 | 2500 | 1267 | 1233 | 5539 | 2319 | 3220 | 1499 | 735 | 764 |
| 11 月 Nov. | 9536 | 4335 | 5201 | 2500 | 1267 | 1232 | 5538 | 2329 | 3209 | 1498 | 739 | 759 |
| 12 月 Dec. | 9531 | 4346 | 5185 | 2497 | 1265 | 1232 | 5536 | 2337 | 3199 | 1497 | 744 | 754 |

TABLE 5. CIVILIAN POPULATION AGED 15 YEARS AND OVER BY EDUCATIONAL ATTAINMENT,
1978 TO DATE (Cont. 1)

單位：%

Unit：%

| 年 月 別 Year & month | 總計 Total | 男 Male | 女 Female | 國 中 及 以 下 | | | | | |
|-----------------------|-------------|-----------|-------------|-------------|-----------|-------------|---------------------------------|-----------|-------------|
| | | | | 合計 Total | 男 Male | 女 Female | 國小及以下 Primary school & below | | |
| | | | | | | | 小計 Total | 男 Male | 女 Female |
| 67年平均 Ave., 1978 | 100.00 | 50.55 | 49.45 | 73.54 | 34.99 | 38.55 | 58.33 | 26.10 | 32.23 |
| 68年平均 Ave., 1979 | 100.00 | 50.38 | 49.62 | 72.15 | 34.19 | 37.96 | 56.33 | 25.11 | 31.22 |
| 69年平均 Ave., 1980 | 100.00 | 50.22 | 49.78 | 69.49 | 32.76 | 36.72 | 53.45 | 23.66 | 29.78 |
| 70年平均 Ave., 1981 | 100.00 | 50.13 | 49.87 | 68.65 | 32.37 | 36.28 | 52.08 | 23.01 | 29.08 |
| 71年平均 Ave., 1982 | 100.00 | 50.13 | 49.87 | 67.25 | 31.73 | 35.51 | 50.63 | 22.38 | 28.25 |
| 72年平均 Ave., 1983 | 100.00 | 50.05 | 49.95 | 65.83 | 31.03 | 34.80 | 49.09 | 21.64 | 27.45 |
| 73年平均 Ave., 1984 | 100.00 | 50.04 | 49.96 | 64.50 | 30.40 | 34.10 | 47.47 | 20.83 | 26.64 |
| 74年平均 Ave., 1985 | 100.00 | 50.08 | 49.92 | 63.40 | 29.93 | 33.47 | 46.07 | 20.23 | 25.83 |
| 75年平均 Ave., 1986 | 100.00 | 50.12 | 49.88 | 61.93 | 29.34 | 32.59 | 44.50 | 19.57 | 24.92 |
| 76年平均 Ave., 1987 | 100.00 | 50.12 | 49.88 | 60.30 | 28.60 | 31.70 | 42.96 | 18.82 | 24.13 |
| 77年平均 Ave., 1988 | 100.00 | 50.06 | 49.94 | 58.74 | 27.78 | 30.96 | 41.39 | 18.01 | 23.38 |
| 78年平均 Ave., 1989 | 100.00 | 50.08 | 49.92 | 57.46 | 27.18 | 30.28 | 39.96 | 17.37 | 22.59 |
| 79年平均 Ave., 1990 | 100.00 | 50.05 | 49.95 | 55.84 | 26.32 | 29.52 | 38.29 | 16.49 | 21.80 |
| 80年平均 Ave., 1991 | 100.00 | 50.06 | 49.94 | 55.27 | 26.12 | 29.15 | 37.43 | 16.05 | 21.38 |
| 81年平均 Ave., 1992 | 100.00 | 50.10 | 49.90 | 53.73 | 25.44 | 28.29 | 35.69 | 15.27 | 20.43 |
| 82年平均 Ave., 1993 | 100.00 | 50.14 | 49.86 | 51.74 | 24.43 | 27.31 | 34.03 | 14.45 | 19.58 |
| 83年平均 Ave., 1994 | 100.00 | 50.15 | 49.85 | 51.01 | 24.16 | 26.85 | 33.26 | 14.12 | 19.14 |
| 84年平均 Ave., 1995 | 100.00 | 50.08 | 49.92 | 49.89 | 23.68 | 26.20 | 32.18 | 13.64 | 18.53 |
| 85年平均 Ave., 1996 | 100.00 | 49.96 | 50.04 | 48.06 | 22.72 | 25.35 | 30.73 | 12.96 | 17.77 |
| 86年平均 Ave., 1997 | 100.00 | 49.85 | 50.15 | 47.29 | 22.34 | 24.95 | 29.81 | 12.62 | 17.19 |
| 87年平均 Ave., 1998 | 100.00 | 49.78 | 50.22 | 45.85 | 21.72 | 24.13 | 28.71 | 12.13 | 16.57 |
| 88年平均 Ave., 1999 | 100.00 | 49.80 | 50.20 | 44.19 | 20.88 | 23.31 | 27.02 | 11.31 | 15.71 |
| 89年平均 Ave., 2000 | 100.00 | 49.83 | 50.17 | 43.20 | 20.40 | 22.80 | 26.22 | 10.90 | 15.32 |
| 90年平均 Ave., 2001 | 100.00 | 49.78 | 50.22 | 41.78 | 19.72 | 22.06 | 25.50 | 10.54 | 14.96 |
| 91年平均 Ave., 2002 | 100.00 | 49.70 | 50.30 | 40.19 | 18.97 | 21.22 | 24.72 | 10.10 | 14.62 |
| 92年平均 Ave., 2003 | 100.00 | 49.64 | 50.36 | 38.91 | 18.43 | 20.48 | 23.85 | 9.77 | 14.08 |
| 93年平均 Ave., 2004 | 100.00 | 49.58 | 50.42 | 37.74 | 17.90 | 19.84 | 23.02 | 9.44 | 13.59 |
| 94年平均 Ave., 2005 | 100.00 | 49.53 | 50.47 | 36.62 | 17.33 | 19.29 | 22.20 | 9.06 | 13.14 |
| 95年平均 Ave., 2006 | 100.00 | 49.50 | 50.50 | 35.53 | 16.81 | 18.72 | 21.30 | 8.69 | 12.61 |
| 96年平均 Ave., 2007 | 100.00 | 49.45 | 50.55 | 34.44 | 16.26 | 18.18 | 20.47 | 8.33 | 12.14 |
| 97年平均 Ave., 2008 | 100.00 | 49.41 | 50.59 | 33.32 | 15.74 | 17.58 | 19.74 | 8.01 | 11.73 |
| 98年平均 Ave., 2009 | 100.00 | 49.36 | 50.64 | 32.33 | 15.29 | 17.04 | 19.07 | 7.74 | 11.34 |
| 99年平均 Ave., 2010 | 100.00 | 49.23 | 50.77 | 31.27 | 14.81 | 16.45 | 18.39 | 7.45 | 10.93 |
| 100年平均 Ave., 2011 | 100.00 | 49.11 | 50.89 | 30.28 | 14.47 | 15.81 | 17.69 | 7.21 | 10.49 |
| 101年平均 Ave., 2012 | 100.00 | 49.03 | 50.97 | 29.32 | 14.26 | 15.07 | 17.04 | 7.06 | 9.97 |
| 102年平均 Ave., 2013 | 100.00 | 48.97 | 51.03 | 28.39 | 14.12 | 14.27 | 16.41 | 7.00 | 9.41 |
| 103年平均 Ave., 2014 | 100.00 | 48.95 | 51.05 | 27.45 | 13.99 | 13.45 | 15.81 | 6.91 | 8.90 |
| 104年平均 Ave., 2015 | 100.00 | 48.94 | 51.06 | 26.59 | 13.88 | 12.70 | 15.18 | 6.81 | 8.37 |
| 105年平均 Ave., 2016 | 100.00 | 48.87 | 51.13 | 25.72 | 13.36 | 12.36 | 14.55 | 6.51 | 8.04 |
| 106年平均 Ave., 2017 | 100.00 | 48.80 | 51.20 | 24.81 | 12.25 | 12.55 | 13.95 | 5.98 | 7.96 |
| 107年平均 Ave., 2018 | 100.00 | 48.78 | 51.22 | 23.93 | 12.08 | 11.85 | 13.41 | 5.87 | 7.54 |
| 1 月 Jan. | 100.00 | 48.78 | 51.22 | 24.34 | 11.78 | 12.57 | 13.65 | 5.75 | 7.91 |
| 2 月 Feb. | 100.00 | 48.77 | 51.23 | 24.38 | 11.79 | 12.60 | 13.61 | 5.70 | 7.91 |
| 3 月 Mar. | 100.00 | 48.78 | 51.22 | 24.42 | 12.17 | 12.25 | 13.56 | 5.86 | 7.70 |
| 4 月 Apr. | 100.00 | 48.79 | 51.21 | 24.47 | 12.15 | 12.32 | 13.52 | 5.82 | 7.70 |
| 5 月 May | 100.00 | 48.79 | 51.21 | 24.51 | 12.11 | 12.40 | 13.47 | 5.74 | 7.73 |
| 6 月 June | 100.00 | 48.79 | 51.21 | 24.30 | 12.25 | 12.05 | 13.44 | 5.84 | 7.59 |
| 7 月 July | 100.00 | 48.79 | 51.21 | 23.94 | 12.10 | 11.84 | 13.39 | 5.86 | 7.53 |
| 8 月 Aug. | 100.00 | 48.79 | 51.21 | 23.38 | 11.91 | 11.47 | 13.35 | 5.88 | 7.46 |
| 9 月 Sept. | 100.00 | 48.79 | 51.21 | 23.29 | 12.00 | 11.30 | 13.29 | 5.94 | 7.35 |
| 10 月 Oct. | 100.00 | 48.78 | 51.22 | 23.34 | 12.11 | 11.24 | 13.25 | 5.97 | 7.28 |
| 11 月 Nov. | 100.00 | 48.78 | 51.22 | 23.39 | 12.24 | 11.15 | 13.21 | 6.00 | 7.20 |
| 12 月 Dec. | 100.00 | 48.77 | 51.23 | 23.44 | 12.37 | 11.07 | 13.17 | 6.01 | 7.15 |
| 108年平均 Ave., 2019 | 100.00 | 48.78 | 51.22 | 23.10 | 12.43 | 10.67 | 12.90 | 6.03 | 6.87 |
| 1 月 Jan. | 100.00 | 48.77 | 51.23 | 23.47 | 12.50 | 10.97 | 13.13 | 6.03 | 7.10 |
| 2 月 Feb. | 100.00 | 48.77 | 51.23 | 23.50 | 12.60 | 10.91 | 13.09 | 6.04 | 7.05 |
| 3 月 Mar. | 100.00 | 48.77 | 51.23 | 23.53 | 12.80 | 10.73 | 13.05 | 6.15 | 6.90 |
| 4 月 Apr. | 100.00 | 48.77 | 51.23 | 23.57 | 12.92 | 10.65 | 13.01 | 6.17 | 6.85 |
| 5 月 May | 100.00 | 48.77 | 51.23 | 23.60 | 12.88 | 10.72 | 12.96 | 6.13 | 6.83 |
| 6 月 June | 100.00 | 48.77 | 51.23 | 23.40 | 12.73 | 10.66 | 12.91 | 6.08 | 6.83 |
| 7 月 July | 100.00 | 48.78 | 51.22 | 23.10 | 12.55 | 10.55 | 12.87 | 6.05 | 6.82 |
| 8 月 Aug. | 100.00 | 48.77 | 51.23 | 22.63 | 12.17 | 10.46 | 12.82 | 6.02 | 6.80 |
| 9 月 Sept. | 100.00 | 48.79 | 51.21 | 22.54 | 12.08 | 10.46 | 12.79 | 5.97 | 6.81 |
| 10 月 Oct. | 100.00 | 48.80 | 51.20 | 22.58 | 12.02 | 10.56 | 12.76 | 5.94 | 6.81 |
| 11 月 Nov. | 100.00 | 48.79 | 51.21 | 22.63 | 11.97 | 10.66 | 12.72 | 5.93 | 6.79 |
| 12 月 Dec. | 100.00 | 48.80 | 51.20 | 22.68 | 11.93 | 10.76 | 12.68 | 5.89 | 6.80 |

表5 歷年15歲以上民間人口之教育程度(續完)

單位：%

| 年 月 別 Year & month | Junior high & below | | | 高 中 (職) Senior high & vocational | | | | | | | | |
|-----------------------|---------------------|-----------|-------------|-------------------------------------|-----------|-------------|--------------------|-----------|-------------|-------------------|-----------|-------------|
| | 國 中 Junior high | | | 合計 Total | 男 Male | 女 Female | 高 中 Senior high | | | 高 職 Vocational | | |
| | 小計 Total | 男 Male | 女 Female | | | | 小計 Total | 男 Male | 女 Female | 小計 Total | 男 Male | 女 Female |
| | | | | | | | | | | | | |
| 67年平均 Ave., 1978 | 15.21 | 8.89 | 6.32 | 18.44 | 10.31 | 8.13 | 7.72 | 4.63 | 3.09 | 10.72 | 5.68 | 5.04 |
| 68年平均 Ave., 1979 | 15.81 | 9.08 | 6.73 | 19.41 | 10.70 | 8.71 | 7.89 | 4.70 | 3.20 | 11.52 | 6.01 | 5.51 |
| 69年平均 Ave., 1980 | 16.04 | 9.10 | 6.94 | 20.96 | 11.30 | 9.66 | 8.51 | 4.98 | 3.53 | 12.45 | 6.31 | 6.13 |
| 70年平均 Ave., 1981 | 16.57 | 9.36 | 7.21 | 21.56 | 11.56 | 10.00 | 8.53 | 4.98 | 3.55 | 13.04 | 6.59 | 6.45 |
| 71年平均 Ave., 1982 | 16.61 | 9.35 | 7.26 | 22.74 | 12.06 | 10.68 | 8.66 | 4.94 | 3.71 | 14.08 | 7.12 | 6.97 |
| 72年平均 Ave., 1983 | 16.74 | 9.39 | 7.35 | 23.71 | 12.47 | 11.24 | 8.46 | 4.84 | 3.62 | 15.25 | 7.63 | 7.62 |
| 73年平均 Ave., 1984 | 17.02 | 9.57 | 7.46 | 24.51 | 12.79 | 11.72 | 8.56 | 4.90 | 3.66 | 15.95 | 7.89 | 8.06 |
| 74年平均 Ave., 1985 | 17.33 | 9.70 | 7.63 | 25.31 | 13.14 | 12.17 | 8.56 | 4.88 | 3.69 | 16.75 | 8.26 | 8.48 |
| 75年平均 Ave., 1986 | 17.43 | 9.76 | 7.67 | 26.34 | 13.52 | 12.82 | 8.68 | 4.88 | 3.80 | 17.66 | 8.64 | 9.02 |
| 76年平均 Ave., 1987 | 17.34 | 9.78 | 7.57 | 27.17 | 13.93 | 13.24 | 8.78 | 4.93 | 3.85 | 18.39 | 8.99 | 9.39 |
| 77年平均 Ave., 1988 | 17.35 | 9.77 | 7.59 | 28.06 | 14.32 | 13.74 | 9.08 | 5.11 | 3.97 | 18.98 | 9.21 | 9.77 |
| 78年平均 Ave., 1989 | 17.50 | 9.81 | 7.69 | 28.80 | 14.63 | 14.17 | 9.26 | 5.16 | 4.10 | 19.54 | 9.47 | 10.07 |
| 79年平均 Ave., 1990 | 17.55 | 9.83 | 7.72 | 29.49 | 14.96 | 14.52 | 9.74 | 5.36 | 4.38 | 19.75 | 9.61 | 10.14 |
| 80年平均 Ave., 1991 | 17.84 | 10.08 | 7.77 | 29.90 | 15.14 | 14.76 | 10.03 | 5.53 | 4.50 | 19.87 | 9.62 | 10.26 |
| 81年平均 Ave., 1992 | 18.04 | 10.17 | 7.86 | 30.55 | 15.41 | 15.15 | 9.89 | 5.43 | 4.46 | 20.66 | 9.98 | 10.68 |
| 82年平均 Ave., 1993 | 17.71 | 9.98 | 7.73 | 31.42 | 15.87 | 15.55 | 9.87 | 5.42 | 4.45 | 21.55 | 10.46 | 11.09 |
| 83年平均 Ave., 1994 | 17.75 | 10.04 | 7.71 | 31.77 | 16.01 | 15.76 | 9.75 | 5.31 | 4.44 | 22.02 | 10.70 | 11.32 |
| 84年平均 Ave., 1995 | 17.71 | 10.04 | 7.67 | 32.09 | 16.16 | 15.93 | 9.56 | 5.23 | 4.33 | 22.53 | 10.93 | 11.60 |
| 85年平均 Ave., 1996 | 17.33 | 9.75 | 7.58 | 32.77 | 16.56 | 16.21 | 9.61 | 5.27 | 4.34 | 23.16 | 11.29 | 11.87 |
| 86年平均 Ave., 1997 | 17.48 | 9.72 | 7.76 | 32.47 | 16.32 | 16.15 | 9.81 | 5.34 | 4.47 | 22.66 | 10.98 | 11.68 |
| 87年平均 Ave., 1998 | 17.14 | 9.59 | 7.56 | 32.98 | 16.52 | 16.47 | 10.16 | 5.53 | 4.63 | 22.82 | 10.99 | 11.84 |
| 88年平均 Ave., 1999 | 17.18 | 9.58 | 7.60 | 33.47 | 16.75 | 16.72 | 10.24 | 5.57 | 4.66 | 23.24 | 11.18 | 12.06 |
| 89年平均 Ave., 2000 | 16.98 | 9.50 | 7.48 | 33.53 | 16.77 | 16.76 | 10.29 | 5.60 | 4.69 | 23.23 | 11.17 | 12.07 |
| 90年平均 Ave., 2001 | 16.28 | 9.19 | 7.10 | 33.69 | 16.79 | 16.90 | 10.42 | 5.67 | 4.75 | 23.28 | 11.12 | 12.16 |
| 91年平均 Ave., 2002 | 15.47 | 8.87 | 6.60 | 33.82 | 16.76 | 17.05 | 10.50 | 5.71 | 4.79 | 23.32 | 11.06 | 12.26 |
| 92年平均 Ave., 2003 | 15.06 | 8.66 | 6.40 | 33.71 | 16.67 | 17.04 | 10.41 | 5.61 | 4.80 | 23.31 | 11.06 | 12.25 |
| 93年平均 Ave., 2004 | 14.71 | 8.46 | 6.25 | 33.53 | 16.52 | 17.01 | 10.29 | 5.53 | 4.76 | 23.24 | 10.99 | 12.25 |
| 94年平均 Ave., 2005 | 14.42 | 8.27 | 6.15 | 33.16 | 16.36 | 16.79 | 10.11 | 5.43 | 4.68 | 23.05 | 10.94 | 12.11 |
| 95年平均 Ave., 2006 | 14.23 | 8.12 | 6.11 | 32.90 | 16.23 | 16.67 | 10.01 | 5.35 | 4.66 | 22.89 | 10.88 | 12.01 |
| 96年平均 Ave., 2007 | 13.96 | 7.93 | 6.04 | 32.69 | 16.18 | 16.51 | 9.94 | 5.30 | 4.65 | 22.75 | 10.89 | 11.86 |
| 97年平均 Ave., 2008 | 13.58 | 7.73 | 5.86 | 32.34 | 16.03 | 16.31 | 9.78 | 5.19 | 4.59 | 22.56 | 10.84 | 11.73 |
| 98年平均 Ave., 2009 | 13.26 | 7.56 | 5.70 | 32.07 | 15.90 | 16.17 | 9.72 | 5.13 | 4.58 | 22.35 | 10.77 | 11.59 |
| 99年平均 Ave., 2010 | 12.88 | 7.36 | 5.52 | 31.98 | 15.85 | 16.13 | 9.77 | 5.13 | 4.64 | 22.21 | 10.72 | 11.49 |
| 100年平均 Ave., 2011 | 12.58 | 7.26 | 5.32 | 31.84 | 15.75 | 16.09 | 9.83 | 5.13 | 4.69 | 22.02 | 10.62 | 11.40 |
| 101年平均 Ave., 2012 | 12.29 | 7.19 | 5.10 | 31.69 | 15.75 | 15.94 | 9.88 | 5.16 | 4.71 | 21.81 | 10.58 | 11.22 |
| 102年平均 Ave., 2013 | 11.98 | 7.12 | 4.86 | 31.53 | 15.78 | 15.76 | 9.93 | 5.20 | 4.73 | 21.61 | 10.58 | 11.03 |
| 103年平均 Ave., 2014 | 11.64 | 7.08 | 4.56 | 31.38 | 15.81 | 15.57 | 9.95 | 5.20 | 4.76 | 21.42 | 10.61 | 10.81 |
| 104年平均 Ave., 2015 | 11.41 | 7.08 | 4.33 | 31.19 | 15.82 | 15.37 | 9.92 | 5.15 | 4.77 | 21.26 | 10.67 | 10.60 |
| 105年平均 Ave., 2016 | 11.17 | 6.85 | 4.32 | 30.98 | 15.75 | 15.23 | 9.84 | 5.08 | 4.76 | 21.13 | 10.67 | 10.46 |
| 106年平均 Ave., 2017 | 10.86 | 6.27 | 4.59 | 30.76 | 15.66 | 15.10 | 9.77 | 5.01 | 4.76 | 20.99 | 10.65 | 10.34 |
| 107年平均 Ave., 2018 | 10.52 | 6.21 | 4.31 | 30.53 | 15.52 | 15.02 | 9.71 | 4.97 | 4.74 | 20.82 | 10.54 | 10.28 |
| 1 月 Jan. | 10.69 | 6.03 | 4.66 | 30.63 | 15.61 | 15.02 | 9.73 | 4.99 | 4.74 | 20.89 | 10.62 | 10.28 |
| 2 月 Feb. | 10.78 | 6.08 | 4.69 | 30.61 | 15.58 | 15.02 | 9.73 | 4.98 | 4.74 | 20.88 | 10.60 | 10.28 |
| 3 月 Mar. | 10.86 | 6.31 | 4.55 | 30.59 | 15.54 | 15.06 | 9.72 | 4.98 | 4.74 | 20.87 | 10.55 | 10.32 |
| 4 月 Apr. | 10.95 | 6.33 | 4.62 | 30.57 | 15.53 | 15.03 | 9.71 | 4.98 | 4.74 | 20.85 | 10.56 | 10.30 |
| 5 月 May | 11.03 | 6.37 | 4.67 | 30.55 | 15.51 | 15.04 | 9.71 | 4.98 | 4.73 | 20.84 | 10.53 | 10.31 |
| 6 月 June | 10.86 | 6.41 | 4.45 | 30.58 | 15.53 | 15.05 | 9.72 | 4.99 | 4.73 | 20.86 | 10.54 | 10.32 |
| 7 月 July | 10.55 | 6.25 | 4.30 | 30.59 | 15.53 | 15.06 | 9.72 | 4.98 | 4.74 | 20.87 | 10.55 | 10.31 |
| 8 月 Aug. | 10.03 | 6.02 | 4.01 | 30.50 | 15.50 | 14.99 | 9.71 | 4.97 | 4.74 | 20.79 | 10.53 | 10.25 |
| 9 月 Sept. | 10.00 | 6.05 | 3.95 | 30.48 | 15.48 | 15.00 | 9.70 | 4.96 | 4.75 | 20.77 | 10.52 | 10.26 |
| 10 月 Oct. | 10.09 | 6.14 | 3.96 | 30.46 | 15.47 | 14.99 | 9.69 | 4.97 | 4.72 | 20.77 | 10.50 | 10.27 |
| 11 月 Nov. | 10.19 | 6.24 | 3.95 | 30.44 | 15.46 | 14.98 | 9.68 | 4.95 | 4.74 | 20.75 | 10.51 | 10.24 |
| 12 月 Dec. | 10.27 | 6.36 | 3.91 | 30.42 | 15.45 | 14.97 | 9.68 | 4.94 | 4.74 | 20.74 | 10.51 | 10.23 |
| 108年平均 Ave., 2019 | 10.20 | 6.40 | 3.81 | 30.31 | 15.40 | 14.91 | 9.64 | 4.95 | 4.70 | 20.67 | 10.45 | 10.21 |
| 1 月 Jan. | 10.34 | 6.47 | 3.88 | 30.41 | 15.43 | 14.99 | 9.68 | 4.95 | 4.73 | 20.74 | 10.48 | 10.26 |
| 2 月 Feb. | 10.41 | 6.56 | 3.86 | 30.40 | 15.43 | 14.97 | 9.67 | 4.93 | 4.74 | 20.73 | 10.50 | 10.23 |
| 3 月 Mar. | 10.48 | 6.66 | 3.83 | 30.39 | 15.38 | 15.01 | 9.67 | 4.94 | 4.73 | 20.72 | 10.44 | 10.28 |
| 4 月 Apr. | 10.56 | 6.75 | 3.80 | 30.37 | 15.41 | 14.96 | 9.66 | 4.97 | 4.69 | 20.71 | 10.44 | 10.27 |
| 5 月 May | 10.64 | 6.76 | 3.88 | 30.36 | 15.40 | 14.96 | 9.65 | 4.96 | 4.69 | 20.71 | 10.44 | 10.27 |
| 6 月 June | 10.49 | 6.65 | 3.84 | 30.39 | 15.42 | 14.98 | 9.66 | 4.96 | 4.69 | 20.73 | 10.45 | 10.28 |
| 7 月 July | 10.23 | 6.50 | 3.73 | 30.37 | 15.42 | 14.95 | 9.66 | 4.96 | 4.69 | 20.72 | 10.46 | 10.26 |
| 8 月 Aug. | 9.81 | 6.15 | 3.66 | 30.26 | 15.40 | 14.86 | 9.64 | 4.95 | 4.69 | 20.62 | 10.45 | 10.17 |
| 9 月 Sept. | 9.75 | 6.10 | 3.65 | 30.23 | 15.40 | 14.84 | 9.63 | 4.95 | 4.69 | 20.60 | 10.45 | 10.15 |
| 10 月 Oct. | 9.83 | 6.08 | 3.75 | 30.21 | 15.38 | 14.82 | 9.62 | 4.94 | 4.68 | 20.59 | 10.45 | 10.14 |
| 11 月 Nov. | 9.91 | 6.04 | 3.87 | 30.18 | 15.37 | 14.81 | 9.60 | 4.92 | 4.68 | 20.58 | 10.45 | 10.13 |
| 12 月 Dec. | 10.00 | 6.04 | 3.96 | 30.16 | 15.37 | 14.80 | 9.59 | 4.92 | 4.67 | 20.58 | 10.45 | 10.13 |

TABLE 5. CIVILIAN POPULATION AGED 15 YEARS AND OVER BY EDUCATIONAL ATTAINMENT,
1978 TO DATE (Cont. End)

Unit : %

| 大專及以上 | | | | | | | | | | | |
|------------------------|-------|--------|----------------|------|--------|------------|-------|--------|-----------------|------|--------|
| Junior college & above | | | | | | | | | | | |
| 合計 | 男 | 女 | 專科 | | | 大學 | | | 研究所 | | |
| | | | Junior college | | | University | | | Graduate school | | |
| Total | Male | Female | 小計 | 男 | 女 | 小計 | 男 | 女 | 小計 | 男 | 女 |
| | | | Total | Male | Female | Total | Male | Female | Total | Male | Female |
| 8.02 | 5.25 | 2.77 | 3.79 | 2.33 | 1.45 | 4.23 | 2.92 | 1.31 | - | - | - |
| 8.44 | 5.48 | 2.96 | 3.95 | 2.44 | 1.50 | 4.50 | 3.04 | 1.46 | - | - | - |
| 9.56 | 6.16 | 3.40 | 4.61 | 2.82 | 1.79 | 4.94 | 3.34 | 1.61 | - | - | - |
| 9.79 | 6.20 | 3.58 | 4.81 | 2.88 | 1.93 | 4.97 | 3.32 | 1.65 | - | - | - |
| 10.01 | 6.34 | 3.67 | 5.00 | 2.99 | 2.01 | 5.02 | 3.35 | 1.66 | - | - | - |
| 10.47 | 6.55 | 3.92 | 5.27 | 3.11 | 2.16 | 5.20 | 3.44 | 1.76 | - | - | - |
| 10.99 | 6.86 | 4.13 | 5.57 | 3.31 | 2.26 | 5.42 | 3.55 | 1.87 | - | - | - |
| 11.29 | 7.00 | 4.28 | 5.87 | 3.46 | 2.40 | 5.42 | 3.54 | 1.88 | - | - | - |
| 11.73 | 7.26 | 4.47 | 6.08 | 3.60 | 2.47 | 5.65 | 3.66 | 2.00 | - | - | - |
| 12.53 | 7.59 | 4.93 | 6.53 | 3.79 | 2.74 | 6.00 | 3.81 | 2.19 | - | - | - |
| 13.20 | 7.96 | 5.24 | 6.94 | 4.01 | 2.93 | 6.26 | 3.95 | 2.31 | - | - | - |
| 13.74 | 8.27 | 5.47 | 7.26 | 4.19 | 3.08 | 6.48 | 4.08 | 2.39 | - | - | - |
| 14.68 | 8.77 | 5.91 | 7.80 | 4.48 | 3.32 | 6.87 | 4.29 | 2.58 | - | - | - |
| 14.83 | 8.79 | 6.04 | 8.02 | 4.58 | 3.44 | 6.81 | 4.21 | 2.60 | - | - | - |
| 15.72 | 9.25 | 6.46 | 8.54 | 4.87 | 3.68 | 7.17 | 4.39 | 2.79 | - | - | - |
| 16.84 | 9.84 | 7.00 | 9.07 | 5.12 | 3.95 | 7.77 | 4.72 | 3.06 | - | - | - |
| 17.22 | 9.99 | 7.24 | 9.35 | 5.22 | 4.13 | 7.88 | 4.77 | 3.11 | - | - | - |
| 18.02 | 10.23 | 7.79 | 9.70 | 5.29 | 4.41 | 8.32 | 4.94 | 3.38 | - | - | - |
| 19.17 | 10.69 | 8.48 | 10.38 | 5.55 | 4.83 | 8.78 | 5.13 | 3.65 | - | - | - |
| 20.24 | 11.20 | 9.05 | 10.86 | 5.79 | 5.06 | 9.39 | 5.40 | 3.98 | - | - | - |
| 21.17 | 11.54 | 9.63 | 11.28 | 5.94 | 5.34 | 9.89 | 5.60 | 4.28 | - | - | - |
| 22.33 | 12.17 | 10.16 | 11.83 | 6.20 | 5.63 | 10.50 | 5.97 | 4.53 | - | - | - |
| 23.27 | 12.66 | 10.61 | 12.20 | 6.38 | 5.82 | 11.07 | 6.28 | 4.79 | - | - | - |
| 24.53 | 13.26 | 11.26 | 12.61 | 6.54 | 6.07 | 11.91 | 6.72 | 5.19 | - | - | - |
| 25.99 | 13.97 | 12.02 | 12.84 | 6.61 | 6.23 | 13.16 | 7.37 | 5.79 | - | - | - |
| 27.38 | 14.54 | 12.83 | 12.93 | 6.62 | 6.32 | 14.45 | 7.93 | 6.52 | - | - | - |
| 28.74 | 15.16 | 13.57 | 12.98 | 6.59 | 6.39 | 15.76 | 8.57 | 7.19 | - | - | - |
| 30.22 | 15.84 | 14.38 | 12.99 | 6.54 | 6.45 | 17.23 | 9.30 | 7.93 | - | - | - |
| 31.57 | 16.46 | 15.11 | 12.93 | 6.48 | 6.45 | 18.64 | 9.98 | 8.66 | - | - | - |
| 32.87 | 17.01 | 15.85 | 12.85 | 6.44 | 6.40 | 20.02 | 10.57 | 9.45 | - | - | - |
| 34.34 | 17.64 | 16.69 | 12.82 | 6.39 | 6.43 | 21.51 | 11.25 | 10.26 | - | - | - |
| 35.60 | 18.17 | 17.43 | 12.81 | 6.35 | 6.45 | 22.79 | 11.81 | 10.97 | - | - | - |
| 36.76 | 18.58 | 18.18 | 12.83 | 6.33 | 6.50 | 23.93 | 12.25 | 11.68 | - | - | - |
| 37.88 | 18.89 | 18.99 | 12.79 | 6.28 | 6.51 | 20.20 | 9.61 | 10.59 | 4.90 | 3.00 | 1.90 |
| 38.99 | 19.03 | 19.96 | 12.75 | 6.24 | 6.51 | 21.05 | 9.76 | 11.29 | 5.19 | 3.04 | 2.16 |
| 40.08 | 19.08 | 21.00 | 12.71 | 6.20 | 6.51 | 21.89 | 9.83 | 12.06 | 5.48 | 3.04 | 2.43 |
| 41.17 | 19.15 | 22.03 | 12.69 | 6.20 | 6.48 | 22.74 | 9.91 | 12.83 | 5.75 | 3.03 | 2.72 |
| 42.22 | 19.24 | 22.99 | 12.64 | 6.23 | 6.41 | 23.57 | 9.99 | 13.57 | 6.02 | 3.02 | 3.01 |
| 43.30 | 19.75 | 23.55 | 12.55 | 6.24 | 6.31 | 24.44 | 10.40 | 14.04 | 6.32 | 3.12 | 3.20 |
| 44.43 | 20.88 | 23.55 | 12.50 | 6.23 | 6.27 | 25.32 | 11.19 | 14.13 | 6.62 | 3.47 | 3.15 |
| 45.53 | 21.19 | 24.35 | 12.47 | 6.25 | 6.22 | 26.15 | 11.35 | 14.80 | 6.92 | 3.59 | 3.33 |
| 45.03 | 21.40 | 23.64 | 12.48 | 6.22 | 6.26 | 25.79 | 11.54 | 14.24 | 6.76 | 3.63 | 3.13 |
| 45.01 | 21.40 | 23.61 | 12.47 | 6.22 | 6.25 | 25.77 | 11.54 | 14.24 | 6.76 | 3.64 | 3.12 |
| 44.99 | 21.07 | 23.91 | 12.46 | 6.24 | 6.22 | 25.77 | 11.30 | 14.47 | 6.76 | 3.53 | 3.22 |
| 44.96 | 21.11 | 23.86 | 12.46 | 6.24 | 6.22 | 25.75 | 11.32 | 14.43 | 6.76 | 3.55 | 3.21 |
| 44.95 | 21.17 | 23.78 | 12.45 | 6.23 | 6.22 | 25.74 | 11.34 | 14.41 | 6.76 | 3.61 | 3.15 |
| 45.12 | 21.01 | 24.11 | 12.44 | 6.20 | 6.24 | 25.93 | 11.29 | 14.64 | 6.75 | 3.51 | 3.24 |
| 45.48 | 21.15 | 24.32 | 12.44 | 6.23 | 6.22 | 25.95 | 11.25 | 14.70 | 7.08 | 3.68 | 3.40 |
| 46.13 | 21.38 | 24.74 | 12.51 | 6.27 | 6.24 | 26.54 | 11.44 | 15.10 | 7.08 | 3.67 | 3.40 |
| 46.23 | 21.32 | 24.91 | 12.49 | 6.30 | 6.19 | 26.66 | 11.43 | 15.23 | 7.08 | 3.59 | 3.48 |
| 46.20 | 21.20 | 24.99 | 12.48 | 6.28 | 6.20 | 26.65 | 11.35 | 15.29 | 7.07 | 3.57 | 3.50 |
| 46.17 | 21.08 | 25.09 | 12.47 | 6.27 | 6.20 | 26.63 | 11.27 | 15.35 | 7.07 | 3.54 | 3.53 |
| 46.14 | 20.95 | 25.19 | 12.46 | 6.28 | 6.18 | 26.61 | 11.18 | 15.43 | 7.06 | 3.49 | 3.58 |
| 46.59 | 20.95 | 25.64 | 12.40 | 6.29 | 6.12 | 26.95 | 11.15 | 15.79 | 7.24 | 3.51 | 3.72 |
| 46.12 | 20.85 | 25.27 | 12.45 | 6.29 | 6.16 | 26.61 | 11.09 | 15.51 | 7.06 | 3.47 | 3.59 |
| 46.10 | 20.75 | 25.35 | 12.44 | 6.29 | 6.15 | 26.60 | 11.00 | 15.59 | 7.06 | 3.45 | 3.61 |
| 46.08 | 20.59 | 25.49 | 12.44 | 6.29 | 6.15 | 26.59 | 10.89 | 15.69 | 7.06 | 3.40 | 3.65 |
| 46.06 | 20.44 | 25.62 | 12.43 | 6.31 | 6.12 | 26.57 | 10.77 | 15.80 | 7.06 | 3.36 | 3.70 |
| 46.04 | 20.48 | 25.56 | 12.42 | 6.30 | 6.12 | 26.56 | 10.82 | 15.74 | 7.06 | 3.36 | 3.70 |
| 46.21 | 20.62 | 25.59 | 12.40 | 6.29 | 6.11 | 26.75 | 10.96 | 15.79 | 7.06 | 3.37 | 3.69 |
| 46.53 | 20.81 | 25.72 | 12.40 | 6.29 | 6.11 | 26.76 | 10.98 | 15.78 | 7.38 | 3.55 | 3.83 |
| 47.11 | 21.20 | 25.91 | 12.40 | 6.29 | 6.11 | 27.29 | 11.31 | 15.97 | 7.42 | 3.59 | 3.83 |
| 47.23 | 21.32 | 25.91 | 12.38 | 6.27 | 6.11 | 27.43 | 11.42 | 16.00 | 7.42 | 3.62 | 3.79 |
| 47.21 | 21.39 | 25.82 | 12.37 | 6.27 | 6.10 | 27.42 | 11.48 | 15.94 | 7.42 | 3.64 | 3.78 |
| 47.19 | 21.45 | 25.74 | 12.37 | 6.27 | 6.10 | 27.40 | 11.52 | 15.88 | 7.42 | 3.66 | 3.76 |
| 47.15 | 21.50 | 25.65 | 12.35 | 6.26 | 6.09 | 27.39 | 11.56 | 15.83 | 7.41 | 3.68 | 3.73 |

表6 歷年勞動力之年齡

單位：千人

| 年 月 別 Year & month | 總計 Total | 男 Male | 女 Female | 1 5 ~ 2 4 歲 | | | | | |
|-----------------------|-------------|-----------|-------------|-------------|-----------|-------------|----------------------|-----------|-------------|
| | | | | 合計 Total | 男 Male | 女 Female | 1 5 ~ 1 9 歲 Years | | |
| | | | | | | | 小計 Total | 男 Male | 女 Female |
| 6 7年平均 Ave., 1978 | 6 337 | 4 250 | 2 087 | 1 844 | 898 | 946 | 876 | 432 | 444 |
| 6 8年平均 Ave., 1979 | 6 515 | 4 356 | 2 159 | 1 834 | 876 | 959 | 868 | 422 | 446 |
| 6 9年平均 Ave., 1980 | 6 629 | 4 406 | 2 223 | 1 788 | 833 | 956 | 813 | 393 | 421 |
| 7 0年平均 Ave., 1981 | 6 764 | 4 503 | 2 261 | 1 764 | 814 | 950 | 778 | 376 | 402 |
| 7 1年平均 Ave., 1982 | 6 959 | 4 605 | 2 354 | 1 749 | 807 | 942 | 743 | 362 | 380 |
| 7 2年平均 Ave., 1983 | 7 266 | 4 687 | 2 580 | 1 759 | 797 | 962 | 716 | 344 | 372 |
| 7 3年平均 Ave., 1984 | 7 491 | 4 778 | 2 713 | 1 735 | 781 | 955 | 671 | 326 | 345 |
| 7 4年平均 Ave., 1985 | 7 651 | 4 860 | 2 790 | 1 690 | 756 | 935 | 633 | 305 | 329 |
| 7 5年平均 Ave., 1986 | 7 945 | 4 957 | 2 988 | 1 703 | 751 | 952 | 620 | 297 | 323 |
| 7 6年平均 Ave., 1987 | 8 183 | 5 065 | 3 118 | 1 683 | 740 | 943 | 587 | 286 | 301 |
| 7 7年平均 Ave., 1988 | 8 247 | 5 130 | 3 116 | 1 583 | 687 | 896 | 525 | 255 | 270 |
| 7 8年平均 Ave., 1989 | 8 390 | 5 231 | 3 159 | 1 538 | 670 | 868 | 492 | 240 | 252 |
| 7 9年平均 Ave., 1990 | 8 423 | 5 263 | 3 160 | 1 449 | 629 | 820 | 432 | 211 | 221 |
| 8 0年平均 Ave., 1991 | 8 569 | 5 355 | 3 214 | 1 409 | 617 | 793 | 405 | 197 | 207 |
| 8 1年平均 Ave., 1992 | 8 765 | 5 460 | 3 304 | 1 376 | 619 | 757 | 377 | 187 | 190 |
| 8 2年平均 Ave., 1993 | 8 874 | 5 497 | 3 377 | 1 340 | 603 | 738 | 357 | 178 | 179 |
| 8 3年平均 Ave., 1994 | 9 081 | 5 595 | 3 485 | 1 360 | 620 | 740 | 381 | 199 | 182 |
| 8 4年平均 Ave., 1995 | 9 210 | 5 659 | 3 551 | 1 326 | 612 | 714 | 378 | 200 | 178 |
| 8 5年平均 Ave., 1996 | 9 310 | 5 662 | 3 648 | 1 293 | 588 | 705 | 365 | 191 | 175 |
| 8 6年平均 Ave., 1997 | 9 432 | 5 731 | 3 701 | 1 281 | 583 | 699 | 349 | 182 | 167 |
| 8 7年平均 Ave., 1998 | 9 546 | 5 780 | 3 767 | 1 259 | 566 | 694 | 312 | 163 | 149 |
| 8 8年平均 Ave., 1999 | 9 668 | 5 812 | 3 856 | 1 288 | 582 | 706 | 303 | 162 | 141 |
| 8 9年平均 Ave., 2000 | 9 784 | 5 867 | 3 917 | 1 283 | 590 | 693 | 280 | 152 | 128 |
| 9 0年平均 Ave., 2001 | 9 832 | 5 855 | 3 977 | 1 247 | 563 | 684 | 246 | 130 | 116 |
| 9 1年平均 Ave., 2002 | 9 969 | 5 896 | 4 074 | 1 214 | 538 | 677 | 223 | 117 | 105 |
| 9 2年平均 Ave., 2003 | 10 076 | 5 904 | 4 172 | 1 144 | 496 | 648 | 192 | 98 | 93 |
| 9 3年平均 Ave., 2004 | 10 240 | 5 968 | 4 272 | 1 109 | 488 | 621 | 175 | 94 | 82 |
| 9 4年平均 Ave., 2005 | 10 371 | 6 012 | 4 359 | 1 055 | 463 | 593 | 164 | 89 | 75 |
| 9 5年平均 Ave., 2006 | 10 522 | 6 056 | 4 467 | 1 005 | 444 | 562 | 154 | 81 | 73 |
| 9 6年平均 Ave., 2007 | 10 713 | 6 116 | 4 597 | 974 | 433 | 542 | 155 | 80 | 75 |
| 9 7年平均 Ave., 2008 | 10 853 | 6 173 | 4 680 | 931 | 424 | 507 | 154 | 82 | 72 |
| 9 8年平均 Ave., 2009 | 10 917 | 6 180 | 4 737 | 875 | 390 | 485 | 139 | 69 | 71 |
| 9 9年平均 Ave., 2010 | 11 070 | 6 242 | 4 828 | 872 | 399 | 474 | 141 | 73 | 67 |
| 1 0 0年平均 Ave., 2011 | 11 200 | 6 304 | 4 896 | 872 | 403 | 468 | 138 | 73 | 65 |
| 1 0 1年平均 Ave., 2012 | 11 341 | 6 369 | 4 972 | 893 | 414 | 479 | 136 | 72 | 63 |
| 1 0 2年平均 Ave., 2013 | 11 445 | 6 402 | 5 043 | 901 | 431 | 469 | 128 | 69 | 59 |
| 1 0 3年平均 Ave., 2014 | 11 535 | 6 441 | 5 094 | 886 | 441 | 444 | 122 | 71 | 51 |
| 1 0 4年平均 Ave., 2015 | 11 638 | 6 497 | 5 141 | 905 | 459 | 445 | 125 | 75 | 50 |
| 1 0 5年平均 Ave., 2016 | 11 727 | 6 541 | 5 186 | 926 | 487 | 439 | 125 | 77 | 48 |
| 1 0 6年平均 Ave., 2017 | 11 795 | 6 568 | 5 227 | 944 | 485 | 458 | 122 | 71 | 50 |
| 1 0 7年平均 Ave., 2018 | 11 874 | 6 602 | 5 272 | 973 | 501 | 471 | 123 | 76 | 47 |
| 1 月 Jan. | 11 839 | 6 587 | 5 252 | 960 | 498 | 462 | 123 | 74 | 49 |
| 2 月 Feb. | 11 835 | 6 586 | 5 249 | 956 | 492 | 464 | 121 | 74 | 48 |
| 3 月 Mar. | 11 836 | 6 588 | 5 248 | 956 | 491 | 465 | 121 | 76 | 45 |
| 4 月 Apr. | 11 836 | 6 588 | 5 249 | 955 | 502 | 453 | 120 | 75 | 45 |
| 5 月 May | 11 841 | 6 589 | 5 252 | 954 | 507 | 447 | 119 | 76 | 43 |
| 6 月 June | 11 857 | 6 597 | 5 260 | 961 | 498 | 462 | 120 | 74 | 46 |
| 7 月 July | 11 896 | 6 612 | 5 284 | 984 | 489 | 494 | 127 | 71 | 56 |
| 8 月 Aug. | 11 920 | 6 621 | 5 299 | 997 | 503 | 494 | 128 | 78 | 51 |
| 9 月 Sept. | 11 896 | 6 609 | 5 287 | 984 | 496 | 488 | 124 | 79 | 44 |
| 1 0 月 Oct. | 11 906 | 6 614 | 5 292 | 988 | 510 | 477 | 125 | 80 | 45 |
| 1 1 月 Nov. | 11 916 | 6 617 | 5 298 | 989 | 519 | 469 | 126 | 79 | 47 |
| 1 2 月 Dec. | 11 916 | 6 618 | 5 299 | 987 | 512 | 476 | 126 | 78 | 48 |
| 1 0 8年平均 Ave., 2019 | 11 946 | 6 631 | 5 315 | 990 | 523 | 466 | 125 | 78 | 46 |
| 1 月 Jan. | 11 919 | 6 620 | 5 298 | 985 | 518 | 467 | 125 | 76 | 48 |
| 2 月 Feb. | 11 916 | 6 617 | 5 299 | 981 | 510 | 471 | 124 | 73 | 51 |
| 3 月 Mar. | 11 916 | 6 617 | 5 299 | 979 | 509 | 470 | 123 | 83 | 39 |
| 4 月 Apr. | 11 918 | 6 618 | 5 299 | 976 | 513 | 463 | 121 | 82 | 40 |
| 5 月 May | 11 921 | 6 620 | 5 301 | 976 | 528 | 449 | 122 | 85 | 37 |
| 6 月 June | 11 933 | 6 626 | 5 307 | 984 | 537 | 447 | 124 | 78 | 46 |
| 7 月 July | 11 968 | 6 638 | 5 330 | 1 002 | 514 | 488 | 129 | 74 | 54 |
| 8 月 Aug. | 11 992 | 6 649 | 5 342 | 1 015 | 520 | 495 | 132 | 81 | 51 |
| 9 月 Sept. | 11 962 | 6 641 | 5 320 | 1 000 | 515 | 485 | 127 | 78 | 49 |
| 1 0 月 Oct. | 11 968 | 6 645 | 5 323 | 998 | 548 | 450 | 126 | 80 | 46 |
| 1 1 月 Nov. | 11 973 | 6 643 | 5 329 | 994 | 540 | 455 | 124 | 74 | 49 |
| 1 2 月 Dec. | 11 970 | 6 642 | 5 328 | 985 | 527 | 458 | 120 | 74 | 46 |

TABLE 6. LABOR FORCE BY AGE, 1978 TO DATE

Unit : Thousand Persons

| Years | | | 25 ~ 44 歲 | | | | | | | | |
|-----------|------|--------|-----------|-------|--------|-----------|------|--------|-----------|------|--------|
| 20 ~ 24 歲 | | | 合計 | 男 | 女 | 25 ~ 29 歲 | | | 30 ~ 34 歲 | | |
| 小計 | 男 | 女 | | | | 小計 | 男 | 女 | 小計 | 男 | 女 |
| Total | Male | Female | Total | Male | Female | Total | Male | Female | Total | Male | Female |
| 968 | 466 | 502 | 2 910 | 2 066 | 844 | 1 026 | 723 | 303 | 646 | 465 | 181 |
| 966 | 454 | 513 | 3 042 | 2 159 | 884 | 1 086 | 768 | 319 | 690 | 498 | 192 |
| 975 | 440 | 535 | 3 178 | 2 244 | 934 | 1 148 | 804 | 345 | 735 | 521 | 214 |
| 986 | 438 | 548 | 3 305 | 2 338 | 966 | 1 181 | 828 | 353 | 829 | 588 | 241 |
| 1 006 | 444 | 562 | 3 477 | 2 431 | 1 046 | 1 212 | 838 | 374 | 975 | 693 | 282 |
| 1 043 | 453 | 590 | 3 713 | 2 512 | 1 200 | 1 266 | 852 | 414 | 1 091 | 744 | 347 |
| 1 064 | 454 | 610 | 3 908 | 2 602 | 1 305 | 1 314 | 869 | 445 | 1 166 | 786 | 380 |
| 1 057 | 451 | 606 | 4 069 | 2 692 | 1 377 | 1 341 | 876 | 465 | 1 226 | 822 | 403 |
| 1 083 | 454 | 629 | 4 295 | 2 779 | 1 516 | 1 383 | 881 | 501 | 1 289 | 847 | 441 |
| 1 096 | 454 | 642 | 4 498 | 2 868 | 1 629 | 1 421 | 891 | 531 | 1 332 | 859 | 473 |
| 1 058 | 432 | 626 | 4 638 | 2 969 | 1 669 | 1 449 | 907 | 543 | 1 348 | 876 | 472 |
| 1 046 | 431 | 616 | 4 793 | 3 061 | 1 731 | 1 471 | 909 | 562 | 1 372 | 894 | 478 |
| 1 016 | 418 | 599 | 4 935 | 3 157 | 1 777 | 1 478 | 910 | 568 | 1 396 | 910 | 486 |
| 1 005 | 419 | 585 | 5 114 | 3 261 | 1 853 | 1 482 | 906 | 575 | 1 406 | 916 | 489 |
| 999 | 431 | 567 | 5 307 | 3 351 | 1 956 | 1 484 | 898 | 586 | 1 444 | 932 | 512 |
| 984 | 425 | 559 | 5 415 | 3 386 | 2 029 | 1 456 | 871 | 585 | 1 469 | 938 | 531 |
| 979 | 421 | 558 | 5 548 | 3 440 | 2 107 | 1 450 | 859 | 591 | 1 492 | 944 | 548 |
| 948 | 413 | 535 | 5 634 | 3 474 | 2 160 | 1 446 | 847 | 599 | 1 497 | 942 | 555 |
| 928 | 398 | 530 | 5 704 | 3 480 | 2 223 | 1 440 | 835 | 604 | 1 505 | 933 | 572 |
| 933 | 401 | 532 | 5 730 | 3 487 | 2 244 | 1 429 | 826 | 603 | 1 498 | 927 | 571 |
| 947 | 402 | 545 | 5 782 | 3 495 | 2 287 | 1 432 | 819 | 612 | 1 493 | 915 | 578 |
| 985 | 420 | 565 | 5 796 | 3 483 | 2 313 | 1 422 | 808 | 614 | 1 483 | 904 | 579 |
| 1 003 | 438 | 565 | 5 833 | 3 480 | 2 353 | 1 422 | 798 | 623 | 1 481 | 892 | 589 |
| 1 001 | 433 | 568 | 5 838 | 3 450 | 2 389 | 1 412 | 784 | 628 | 1 475 | 877 | 598 |
| 992 | 420 | 571 | 5 895 | 3 453 | 2 442 | 1 452 | 797 | 656 | 1 476 | 868 | 608 |
| 952 | 397 | 555 | 5 938 | 3 442 | 2 496 | 1 482 | 804 | 678 | 1 469 | 855 | 614 |
| 934 | 395 | 539 | 6 007 | 3 443 | 2 564 | 1 538 | 822 | 716 | 1 458 | 839 | 619 |
| 892 | 374 | 518 | 6 066 | 3 442 | 2 624 | 1 595 | 844 | 751 | 1 452 | 824 | 629 |
| 851 | 363 | 489 | 6 158 | 3 442 | 2 716 | 1 636 | 853 | 783 | 1 479 | 825 | 654 |
| 819 | 353 | 466 | 6 213 | 3 437 | 2 776 | 1 640 | 847 | 794 | 1 528 | 844 | 684 |
| 777 | 342 | 435 | 6 250 | 3 436 | 2 814 | 1 650 | 844 | 806 | 1 569 | 863 | 706 |
| 736 | 322 | 415 | 6 278 | 3 433 | 2 845 | 1 639 | 841 | 798 | 1 628 | 889 | 739 |
| 732 | 325 | 407 | 6 300 | 3 418 | 2 882 | 1 614 | 824 | 790 | 1 676 | 910 | 766 |
| 733 | 330 | 403 | 6 297 | 3 392 | 2 905 | 1 570 | 787 | 783 | 1 712 | 925 | 786 |
| 758 | 342 | 416 | 6 296 | 3 382 | 2 914 | 1 522 | 765 | 757 | 1 718 | 926 | 792 |
| 773 | 362 | 410 | 6 280 | 3 360 | 2 920 | 1 474 | 743 | 731 | 1 723 | 921 | 802 |
| 764 | 371 | 393 | 6 242 | 3 335 | 2 907 | 1 422 | 725 | 697 | 1 713 | 914 | 800 |
| 780 | 384 | 395 | 6 236 | 3 322 | 2 915 | 1 405 | 717 | 688 | 1 686 | 894 | 791 |
| 801 | 410 | 391 | 6 222 | 3 305 | 2 917 | 1 400 | 714 | 686 | 1 621 | 860 | 761 |
| 822 | 414 | 408 | 6 213 | 3 310 | 2 904 | 1 413 | 729 | 684 | 1 543 | 820 | 723 |
| 849 | 425 | 424 | 6 213 | 3 303 | 2 910 | 1 421 | 721 | 700 | 1 489 | 789 | 700 |
| 838 | 424 | 413 | 6 213 | 3 293 | 2 919 | 1 419 | 727 | 693 | 1 508 | 802 | 706 |
| 835 | 418 | 416 | 6 209 | 3 309 | 2 900 | 1 419 | 724 | 694 | 1 502 | 799 | 703 |
| 835 | 415 | 420 | 6 206 | 3 315 | 2 891 | 1 419 | 721 | 698 | 1 498 | 795 | 703 |
| 834 | 427 | 408 | 6 207 | 3 302 | 2 904 | 1 420 | 719 | 701 | 1 495 | 793 | 701 |
| 835 | 431 | 404 | 6 207 | 3 298 | 2 908 | 1 420 | 719 | 701 | 1 491 | 786 | 705 |
| 840 | 425 | 416 | 6 210 | 3 306 | 2 904 | 1 421 | 724 | 697 | 1 489 | 788 | 702 |
| 857 | 418 | 439 | 6 218 | 3 308 | 2 910 | 1 422 | 724 | 698 | 1 490 | 792 | 698 |
| 869 | 425 | 443 | 6 221 | 3 307 | 2 914 | 1 423 | 724 | 699 | 1 485 | 788 | 697 |
| 861 | 417 | 444 | 6 216 | 3 307 | 2 909 | 1 422 | 721 | 701 | 1 482 | 791 | 692 |
| 862 | 430 | 432 | 6 217 | 3 310 | 2 907 | 1 422 | 724 | 698 | 1 478 | 786 | 693 |
| 863 | 440 | 423 | 6 218 | 3 297 | 2 921 | 1 422 | 717 | 705 | 1 475 | 776 | 699 |
| 861 | 434 | 428 | 6 218 | 3 283 | 2 935 | 1 422 | 711 | 711 | 1 476 | 777 | 699 |
| 865 | 445 | 420 | 6 227 | 3 296 | 2 932 | 1 428 | 724 | 704 | 1 466 | 774 | 692 |
| 861 | 442 | 419 | 6 219 | 3 275 | 2 944 | 1 424 | 709 | 716 | 1 476 | 779 | 697 |
| 857 | 437 | 420 | 6 216 | 3 290 | 2 926 | 1 424 | 725 | 700 | 1 472 | 783 | 689 |
| 857 | 426 | 431 | 6 215 | 3 303 | 2 911 | 1 426 | 733 | 692 | 1 466 | 777 | 690 |
| 855 | 431 | 424 | 6 217 | 3 284 | 2 933 | 1 427 | 727 | 699 | 1 465 | 760 | 704 |
| 854 | 443 | 411 | 6 217 | 3 305 | 2 912 | 1 426 | 730 | 696 | 1 465 | 772 | 692 |
| 860 | 460 | 400 | 6 221 | 3 284 | 2 937 | 1 426 | 716 | 709 | 1 468 | 776 | 691 |
| 873 | 440 | 433 | 6 237 | 3 330 | 2 908 | 1 432 | 726 | 705 | 1 472 | 778 | 694 |
| 883 | 439 | 444 | 6 243 | 3 294 | 2 949 | 1 431 | 729 | 702 | 1 473 | 772 | 701 |
| 872 | 437 | 436 | 6 236 | 3 320 | 2 916 | 1 429 | 732 | 698 | 1 467 | 781 | 687 |
| 872 | 468 | 404 | 6 238 | 3 299 | 2 940 | 1 430 | 731 | 699 | 1 465 | 775 | 689 |
| 870 | 465 | 405 | 6 234 | 3 277 | 2 957 | 1 430 | 715 | 715 | 1 458 | 768 | 690 |
| 865 | 453 | 412 | 6 233 | 3 287 | 2 946 | 1 430 | 720 | 711 | 1 450 | 770 | 680 |

表6 歷年勞動力之年齡(續1)

單位：千人

| 年 月 別 Year & month | 2 5 ~ 4 4 歲 Years | | | | | | 4 5 ~ 6 4 歲 | | | | | |
|-----------------------|----------------------|-----------|-------------|----------------------|-----------|-------------|-------------|-----------|-------------|----------------------|-----------|-------------|
| | 3 5 ~ 3 9 歲 Years | | | 4 0 ~ 4 4 歲 Years | | | 合計 Total | 男 Male | 女 Female | 4 5 ~ 4 9 歲 Years | | |
| | 小計 Total | 男 Male | 女 Female | 小計 Total | 男 Male | 女 Female | | | | 小計 Total | 男 Male | 女 Female |
| | | | | | | | Total | Male | Female | | | |
| 6 7 年平均 Ave., 1978 | 654 | 463 | 191 | 584 | 415 | 169 | 1 521 | 1 232 | 289 | 547 | 417 | 129 |
| 6 8 年平均 Ave., 1979 | 670 | 470 | 199 | 596 | 423 | 174 | 1 573 | 1 263 | 310 | 551 | 414 | 137 |
| 6 9 年平均 Ave., 1980 | 681 | 488 | 193 | 614 | 431 | 183 | 1 600 | 1 273 | 327 | 552 | 406 | 146 |
| 7 0 年平均 Ave., 1981 | 666 | 479 | 187 | 628 | 443 | 186 | 1 628 | 1 290 | 338 | 547 | 398 | 149 |
| 7 1 年平均 Ave., 1982 | 640 | 446 | 194 | 649 | 454 | 195 | 1 665 | 1 307 | 358 | 555 | 399 | 156 |
| 7 2 年平均 Ave., 1983 | 685 | 462 | 222 | 671 | 454 | 217 | 1 719 | 1 313 | 406 | 569 | 398 | 172 |
| 7 3 年平均 Ave., 1984 | 740 | 492 | 248 | 688 | 456 | 232 | 1 768 | 1 327 | 441 | 588 | 403 | 185 |
| 7 4 年平均 Ave., 1985 | 825 | 546 | 279 | 678 | 448 | 229 | 1 799 | 1 336 | 463 | 604 | 411 | 194 |
| 7 5 年平均 Ave., 1986 | 954 | 614 | 339 | 670 | 436 | 234 | 1 841 | 1 340 | 501 | 633 | 422 | 211 |
| 7 6 年平均 Ave., 1987 | 1 067 | 682 | 385 | 678 | 437 | 240 | 1 891 | 1 364 | 527 | 650 | 432 | 218 |
| 7 7 年平均 Ave., 1988 | 1 140 | 732 | 408 | 701 | 454 | 247 | 1 918 | 1 386 | 533 | 659 | 440 | 218 |
| 7 8 年平均 Ave., 1989 | 1 199 | 773 | 426 | 750 | 485 | 265 | 1 938 | 1 400 | 538 | 662 | 444 | 218 |
| 7 9 年平均 Ave., 1990 | 1 252 | 811 | 441 | 808 | 526 | 282 | 1 921 | 1 380 | 540 | 654 | 440 | 214 |
| 8 0 年平均 Ave., 1991 | 1 296 | 835 | 461 | 930 | 603 | 328 | 1 917 | 1 373 | 544 | 626 | 424 | 202 |
| 8 1 年平均 Ave., 1992 | 1 342 | 852 | 489 | 1 038 | 670 | 368 | 1 950 | 1 384 | 566 | 637 | 426 | 211 |
| 8 2 年平均 Ave., 1993 | 1 367 | 862 | 505 | 1 123 | 715 | 407 | 1 976 | 1 392 | 584 | 659 | 439 | 220 |
| 8 3 年平均 Ave., 1994 | 1 399 | 879 | 520 | 1 207 | 758 | 448 | 2 025 | 1 415 | 610 | 706 | 467 | 240 |
| 8 4 年平均 Ave., 1995 | 1 427 | 893 | 534 | 1 263 | 793 | 471 | 2 094 | 1 446 | 647 | 784 | 512 | 272 |
| 8 5 年平均 Ave., 1996 | 1 448 | 897 | 551 | 1 311 | 815 | 496 | 2 165 | 1 475 | 690 | 887 | 571 | 316 |
| 8 6 年平均 Ave., 1997 | 1 471 | 908 | 562 | 1 333 | 826 | 507 | 2 270 | 1 541 | 729 | 987 | 635 | 351 |
| 8 7 年平均 Ave., 1998 | 1 501 | 925 | 576 | 1 357 | 836 | 521 | 2 354 | 1 599 | 755 | 1 054 | 679 | 375 |
| 8 8 年平均 Ave., 1999 | 1 509 | 921 | 587 | 1 382 | 850 | 532 | 2 440 | 1 635 | 804 | 1 108 | 703 | 406 |
| 8 9 年平均 Ave., 2000 | 1 520 | 928 | 592 | 1 410 | 862 | 548 | 2 524 | 1 685 | 839 | 1 164 | 738 | 426 |
| 9 0 年平均 Ave., 2001 | 1 531 | 922 | 609 | 1 420 | 867 | 553 | 2 604 | 1 732 | 872 | 1 211 | 761 | 450 |
| 9 1 年平均 Ave., 2002 | 1 519 | 911 | 608 | 1 448 | 877 | 571 | 2 705 | 1 787 | 919 | 1 222 | 764 | 458 |
| 9 2 年平均 Ave., 2003 | 1 509 | 893 | 616 | 1 478 | 890 | 588 | 2 835 | 1 847 | 988 | 1 260 | 781 | 480 |
| 9 3 年平均 Ave., 2004 | 1 510 | 885 | 625 | 1 501 | 896 | 605 | 2 968 | 1 921 | 1 046 | 1 303 | 798 | 505 |
| 9 4 年平均 Ave., 2005 | 1 508 | 877 | 632 | 1 511 | 898 | 613 | 3 091 | 1 991 | 1 100 | 1 338 | 813 | 526 |
| 9 5 年平均 Ave., 2006 | 1 514 | 868 | 646 | 1 529 | 896 | 633 | 3 189 | 2 046 | 1 143 | 1 352 | 817 | 534 |
| 9 6 年平均 Ave., 2007 | 1 511 | 860 | 651 | 1 533 | 886 | 647 | 3 339 | 2 112 | 1 227 | 1 384 | 830 | 554 |
| 9 7 年平均 Ave., 2008 | 1 512 | 854 | 658 | 1 519 | 876 | 644 | 3 481 | 2 178 | 1 303 | 1 425 | 846 | 578 |
| 9 8 年平均 Ave., 2009 | 1 503 | 841 | 662 | 1 508 | 862 | 646 | 3 570 | 2 218 | 1 352 | 1 441 | 848 | 593 |
| 9 9 年平均 Ave., 2010 | 1 494 | 827 | 667 | 1 515 | 857 | 658 | 3 699 | 2 283 | 1 416 | 1 458 | 851 | 606 |
| 1 0 0 年平均 Ave., 2011 | 1 496 | 825 | 671 | 1 520 | 855 | 665 | 3 834 | 2 366 | 1 468 | 1 468 | 855 | 613 |
| 1 0 1 年平均 Ave., 2012 | 1 534 | 843 | 691 | 1 522 | 848 | 674 | 3 945 | 2 423 | 1 523 | 1 472 | 850 | 622 |
| 1 0 2 年平均 Ave., 2013 | 1 567 | 857 | 710 | 1 515 | 839 | 676 | 4 045 | 2 452 | 1 593 | 1 468 | 836 | 633 |
| 1 0 3 年平均 Ave., 2014 | 1 604 | 874 | 730 | 1 503 | 823 | 680 | 4 170 | 2 495 | 1 675 | 1 466 | 823 | 643 |
| 1 0 4 年平均 Ave., 2015 | 1 651 | 895 | 755 | 1 495 | 815 | 680 | 4 246 | 2 536 | 1 710 | 1 471 | 824 | 647 |
| 1 0 5 年平均 Ave., 2016 | 1 690 | 913 | 777 | 1 512 | 818 | 693 | 4 320 | 2 560 | 1 760 | 1 478 | 818 | 660 |
| 1 0 6 年平均 Ave., 2017 | 1 710 | 927 | 784 | 1 548 | 835 | 713 | 4 366 | 2 571 | 1 796 | 1 487 | 814 | 673 |
| 1 0 7 年平均 Ave., 2018 | 1 734 | 938 | 796 | 1 569 | 854 | 715 | 4 408 | 2 597 | 1 811 | 1 497 | 823 | 674 |
| 1 月 Jan. | 1 726 | 920 | 806 | 1 560 | 845 | 715 | 4 389 | 2 593 | 1 796 | 1 491 | 814 | 677 |
| 2 月 Feb. | 1 728 | 928 | 800 | 1 560 | 857 | 702 | 4 392 | 2 586 | 1 806 | 1 492 | 812 | 680 |
| 3 月 Mar. | 1 729 | 939 | 790 | 1 560 | 859 | 701 | 4 395 | 2 592 | 1 803 | 1 493 | 815 | 679 |
| 4 月 Apr. | 1 730 | 939 | 791 | 1 562 | 851 | 711 | 4 395 | 2 581 | 1 814 | 1 495 | 814 | 681 |
| 5 月 May | 1 732 | 940 | 792 | 1 563 | 853 | 710 | 4 400 | 2 582 | 1 818 | 1 496 | 817 | 679 |
| 6 月 June | 1 734 | 943 | 791 | 1 566 | 852 | 714 | 4 405 | 2 596 | 1 809 | 1 496 | 822 | 673 |
| 7 月 July | 1 737 | 942 | 796 | 1 569 | 851 | 718 | 4 413 | 2 616 | 1 797 | 1 499 | 837 | 662 |
| 8 月 Aug. | 1 739 | 940 | 798 | 1 573 | 854 | 719 | 4 420 | 2 601 | 1 819 | 1 502 | 835 | 666 |
| 9 月 Sept. | 1 737 | 944 | 793 | 1 574 | 851 | 724 | 4 414 | 2 598 | 1 816 | 1 498 | 834 | 665 |
| 1 0 月 Oct. | 1 739 | 940 | 799 | 1 577 | 861 | 716 | 4 419 | 2 597 | 1 822 | 1 498 | 828 | 670 |
| 1 1 月 Nov. | 1 740 | 943 | 798 | 1 580 | 861 | 719 | 4 426 | 2 601 | 1 824 | 1 500 | 824 | 675 |
| 1 2 月 Dec. | 1 739 | 940 | 798 | 1 582 | 855 | 727 | 4 426 | 2 617 | 1 809 | 1 499 | 822 | 677 |
| 1 0 8 年平均 Ave., 2019 | 1 736 | 929 | 807 | 1 597 | 868 | 729 | 4 438 | 2 607 | 1 831 | 1 492 | 817 | 675 |
| 1 月 Jan. | 1 736 | 929 | 807 | 1 583 | 858 | 724 | 4 429 | 2 631 | 1 798 | 1 499 | 825 | 674 |
| 2 月 Feb. | 1 737 | 928 | 809 | 1 582 | 854 | 728 | 4 432 | 2 616 | 1 817 | 1 499 | 824 | 675 |
| 3 月 Mar. | 1 738 | 934 | 804 | 1 585 | 860 | 725 | 4 434 | 2 608 | 1 827 | 1 498 | 822 | 676 |
| 4 月 Apr. | 1 739 | 934 | 804 | 1 587 | 862 | 725 | 4 435 | 2 630 | 1 805 | 1 498 | 829 | 669 |
| 5 月 May | 1 739 | 935 | 804 | 1 587 | 868 | 719 | 4 439 | 2 601 | 1 838 | 1 500 | 819 | 681 |
| 6 月 June | 1 741 | 927 | 813 | 1 587 | 864 | 723 | 4 438 | 2 598 | 1 840 | 1 498 | 818 | 680 |
| 7 月 July | 1 741 | 916 | 824 | 1 593 | 909 | 684 | 4 440 | 2 593 | 1 847 | 1 493 | 847 | 646 |
| 8 月 Aug. | 1 740 | 940 | 799 | 1 599 | 852 | 747 | 4 442 | 2 628 | 1 814 | 1 490 | 818 | 672 |
| 9 月 Sept. | 1 738 | 943 | 795 | 1 602 | 865 | 737 | 4 436 | 2 595 | 1 841 | 1 485 | 810 | 675 |
| 1 0 月 Oct. | 1 734 | 923 | 811 | 1 609 | 869 | 741 | 4 440 | 2 576 | 1 864 | 1 484 | 796 | 689 |
| 1 1 月 Nov. | 1 725 | 919 | 806 | 1 620 | 874 | 746 | 4 446 | 2 600 | 1 846 | 1 480 | 797 | 683 |
| 1 2 月 Dec. | 1 723 | 918 | 805 | 1 631 | 879 | 751 | 4 448 | 2 609 | 1 839 | 1 479 | 804 | 676 |

TABLE 6. LABOR FORCE BY AGE, 1978 TO DATE (Cont. 1)

Unit : Thousand Persons

| Years | | | | | | | | | 65歲及以上 Years & over | | |
|-----------------|------|--------|-----------------|------|--------|-----------------|------|--------|------------------------|------|--------|
| 50~54歲 Years | | | 55~59歲 Years | | | 60~64歲 Years | | | 合計 | 男 | 女 |
| 小計 | 男 | 女 | 小計 | 男 | 女 | 小計 | 男 | 女 | Total | Male | Female |
| Total | Male | Female | Total | Male | Female | Total | Male | Female | Total | Male | Female |
| 473 | 387 | 85 | 320 | 270 | 51 | 181 | 157 | 24 | 63 | 55 | 8 |
| 499 | 407 | 92 | 342 | 285 | 56 | 182 | 157 | 24 | 65 | 58 | 7 |
| 514 | 415 | 99 | 353 | 294 | 59 | 182 | 158 | 24 | 63 | 56 | 7 |
| 519 | 415 | 104 | 370 | 308 | 61 | 193 | 169 | 25 | 67 | 60 | 7 |
| 521 | 412 | 109 | 387 | 321 | 66 | 203 | 176 | 28 | 68 | 60 | 8 |
| 520 | 398 | 122 | 411 | 334 | 77 | 218 | 183 | 35 | 76 | 65 | 11 |
| 521 | 387 | 133 | 431 | 347 | 84 | 228 | 190 | 38 | 80 | 68 | 12 |
| 515 | 375 | 140 | 440 | 353 | 87 | 240 | 198 | 42 | 92 | 77 | 15 |
| 515 | 366 | 148 | 447 | 350 | 97 | 246 | 202 | 45 | 106 | 87 | 19 |
| 520 | 365 | 155 | 454 | 351 | 103 | 267 | 216 | 51 | 112 | 92 | 20 |
| 526 | 370 | 156 | 454 | 349 | 106 | 279 | 227 | 52 | 108 | 89 | 18 |
| 535 | 377 | 158 | 448 | 341 | 107 | 293 | 238 | 54 | 121 | 100 | 22 |
| 541 | 379 | 163 | 431 | 324 | 107 | 294 | 237 | 57 | 120 | 97 | 23 |
| 561 | 390 | 170 | 425 | 316 | 109 | 305 | 243 | 62 | 129 | 104 | 25 |
| 576 | 401 | 175 | 429 | 314 | 115 | 307 | 243 | 65 | 132 | 107 | 26 |
| 581 | 403 | 178 | 432 | 314 | 118 | 305 | 237 | 68 | 142 | 116 | 26 |
| 588 | 405 | 184 | 435 | 316 | 120 | 295 | 228 | 67 | 147 | 119 | 28 |
| 570 | 392 | 178 | 445 | 319 | 125 | 295 | 223 | 72 | 156 | 125 | 31 |
| 544 | 371 | 174 | 451 | 323 | 128 | 283 | 209 | 73 | 149 | 119 | 30 |
| 542 | 370 | 172 | 455 | 325 | 130 | 285 | 210 | 75 | 150 | 120 | 30 |
| 575 | 392 | 183 | 449 | 323 | 126 | 277 | 206 | 71 | 151 | 119 | 32 |
| 622 | 421 | 201 | 434 | 308 | 126 | 276 | 204 | 72 | 144 | 112 | 33 |
| 671 | 450 | 220 | 419 | 299 | 121 | 270 | 198 | 72 | 145 | 112 | 33 |
| 732 | 491 | 241 | 396 | 283 | 112 | 265 | 196 | 69 | 143 | 110 | 33 |
| 820 | 542 | 278 | 395 | 282 | 113 | 268 | 198 | 70 | 155 | 119 | 36 |
| 895 | 585 | 310 | 407 | 286 | 121 | 273 | 195 | 77 | 160 | 119 | 40 |
| 955 | 621 | 334 | 439 | 307 | 132 | 271 | 196 | 75 | 156 | 116 | 41 |
| 1 010 | 654 | 356 | 485 | 339 | 146 | 258 | 185 | 72 | 158 | 116 | 42 |
| 1 049 | 673 | 377 | 548 | 383 | 165 | 241 | 174 | 67 | 170 | 124 | 46 |
| 1 079 | 681 | 398 | 630 | 427 | 203 | 246 | 174 | 73 | 187 | 135 | 52 |
| 1 107 | 689 | 418 | 693 | 463 | 230 | 256 | 180 | 77 | 191 | 135 | 56 |
| 1 130 | 699 | 431 | 723 | 477 | 246 | 276 | 194 | 82 | 194 | 139 | 55 |
| 1 156 | 709 | 447 | 775 | 508 | 267 | 310 | 214 | 95 | 199 | 142 | 57 |
| 1 194 | 728 | 465 | 819 | 534 | 285 | 353 | 249 | 104 | 197 | 142 | 55 |
| 1 226 | 742 | 484 | 847 | 548 | 299 | 401 | 283 | 118 | 206 | 150 | 56 |
| 1 259 | 751 | 508 | 874 | 552 | 322 | 444 | 314 | 130 | 220 | 158 | 61 |
| 1 289 | 764 | 525 | 916 | 572 | 344 | 499 | 336 | 163 | 238 | 170 | 68 |
| 1 305 | 769 | 536 | 941 | 590 | 351 | 529 | 353 | 176 | 251 | 180 | 71 |
| 1 323 | 770 | 554 | 962 | 597 | 366 | 556 | 375 | 181 | 259 | 189 | 69 |
| 1 329 | 767 | 562 | 979 | 613 | 366 | 571 | 376 | 195 | 272 | 202 | 70 |
| 1 332 | 771 | 562 | 996 | 617 | 379 | 583 | 386 | 197 | 281 | 201 | 80 |
| 1 333 | 776 | 556 | 986 | 620 | 366 | 579 | 383 | 197 | 277 | 202 | 75 |
| 1 332 | 770 | 562 | 989 | 617 | 373 | 579 | 387 | 191 | 278 | 199 | 79 |
| 1 332 | 768 | 563 | 990 | 617 | 373 | 579 | 392 | 187 | 279 | 190 | 89 |
| 1 330 | 762 | 568 | 991 | 611 | 379 | 580 | 394 | 186 | 279 | 202 | 77 |
| 1 331 | 761 | 570 | 993 | 617 | 376 | 580 | 387 | 193 | 280 | 201 | 79 |
| 1 332 | 770 | 562 | 996 | 617 | 379 | 582 | 386 | 196 | 281 | 196 | 84 |
| 1 333 | 771 | 562 | 998 | 619 | 379 | 583 | 388 | 195 | 281 | 199 | 82 |
| 1 334 | 772 | 562 | 1 000 | 615 | 385 | 584 | 378 | 206 | 282 | 210 | 72 |
| 1 332 | 772 | 559 | 1 000 | 611 | 389 | 584 | 381 | 203 | 282 | 208 | 74 |
| 1 332 | 775 | 557 | 1 003 | 611 | 391 | 587 | 384 | 204 | 282 | 196 | 86 |
| 1 334 | 774 | 560 | 1 004 | 616 | 388 | 588 | 388 | 201 | 283 | 200 | 83 |
| 1 334 | 775 | 559 | 1 004 | 632 | 372 | 589 | 388 | 201 | 285 | 206 | 79 |
| 1 337 | 775 | 562 | 1 010 | 619 | 391 | 599 | 396 | 203 | 291 | 205 | 85 |
| 1 336 | 786 | 550 | 1 004 | 630 | 373 | 590 | 390 | 201 | 286 | 197 | 89 |
| 1 336 | 780 | 557 | 1 005 | 611 | 394 | 592 | 400 | 191 | 286 | 201 | 85 |
| 1 338 | 773 | 564 | 1 007 | 615 | 391 | 593 | 397 | 195 | 287 | 197 | 91 |
| 1 337 | 782 | 555 | 1 007 | 647 | 360 | 593 | 372 | 222 | 289 | 191 | 98 |
| 1 338 | 779 | 559 | 1 007 | 614 | 394 | 594 | 390 | 204 | 289 | 186 | 103 |
| 1 336 | 768 | 568 | 1 006 | 606 | 400 | 597 | 406 | 191 | 290 | 206 | 84 |
| 1 338 | 754 | 584 | 1 010 | 600 | 410 | 599 | 393 | 206 | 289 | 201 | 87 |
| 1 337 | 834 | 504 | 1 013 | 598 | 414 | 602 | 379 | 224 | 291 | 207 | 84 |
| 1 336 | 769 | 567 | 1 012 | 620 | 392 | 603 | 397 | 206 | 290 | 211 | 79 |
| 1 337 | 764 | 573 | 1 014 | 619 | 395 | 605 | 398 | 208 | 292 | 222 | 70 |
| 1 340 | 758 | 582 | 1 017 | 633 | 384 | 609 | 412 | 197 | 299 | 227 | 72 |
| 1 340 | 761 | 579 | 1 018 | 629 | 390 | 610 | 416 | 195 | 304 | 219 | 85 |

表6 歷年勞動力之年齡(續2)

單位：%

| 年 月 別 Year & month | 總計 Total | 男 Male | 女 Female | 15 ~ 24 歲 | | | | | |
|-----------------------|-------------|-----------|-------------|-------------|-----------|-------------|-----------------|-----------|-------------|
| | | | | 合計 Total | 男 Male | 女 Female | 15~19歲 Years | | |
| | | | | | | | 小計 Total | 男 Male | 女 Female |
| 67年平均 Ave., 1978 | 100.00 | 67.07 | 32.93 | 29.10 | 14.17 | 14.93 | 13.83 | 6.82 | 7.01 |
| 68年平均 Ave., 1979 | 100.00 | 66.86 | 33.14 | 28.16 | 13.44 | 14.71 | 13.33 | 6.48 | 6.84 |
| 69年平均 Ave., 1980 | 100.00 | 66.46 | 33.54 | 26.98 | 12.56 | 14.42 | 12.27 | 5.92 | 6.34 |
| 70年平均 Ave., 1981 | 100.00 | 66.57 | 33.43 | 26.08 | 12.04 | 14.04 | 11.50 | 5.56 | 5.94 |
| 71年平均 Ave., 1982 | 100.00 | 66.17 | 33.83 | 25.13 | 11.59 | 13.54 | 10.67 | 5.21 | 5.46 |
| 72年平均 Ave., 1983 | 100.00 | 64.50 | 35.50 | 24.21 | 10.97 | 13.24 | 9.85 | 4.73 | 5.12 |
| 73年平均 Ave., 1984 | 100.00 | 63.78 | 36.22 | 23.17 | 10.42 | 12.74 | 8.96 | 4.36 | 4.61 |
| 74年平均 Ave., 1985 | 100.00 | 63.53 | 36.47 | 22.10 | 9.88 | 12.22 | 8.28 | 3.98 | 4.29 |
| 75年平均 Ave., 1986 | 100.00 | 62.39 | 37.61 | 21.44 | 9.45 | 11.99 | 7.80 | 3.74 | 4.07 |
| 76年平均 Ave., 1987 | 100.00 | 61.90 | 38.10 | 20.56 | 9.04 | 11.52 | 7.17 | 3.50 | 3.68 |
| 77年平均 Ave., 1988 | 100.00 | 62.21 | 37.79 | 19.19 | 8.32 | 10.87 | 6.37 | 3.09 | 3.28 |
| 78年平均 Ave., 1989 | 100.00 | 62.35 | 37.65 | 18.33 | 7.99 | 10.34 | 5.86 | 2.86 | 3.00 |
| 79年平均 Ave., 1990 | 100.00 | 62.48 | 37.52 | 17.20 | 7.47 | 9.73 | 5.13 | 2.51 | 2.62 |
| 80年平均 Ave., 1991 | 100.00 | 62.49 | 37.51 | 16.45 | 7.20 | 9.25 | 4.73 | 2.30 | 2.42 |
| 81年平均 Ave., 1992 | 100.00 | 62.30 | 37.70 | 15.70 | 7.06 | 8.64 | 4.30 | 2.14 | 2.16 |
| 82年平均 Ave., 1993 | 100.00 | 61.94 | 38.06 | 15.11 | 6.79 | 8.31 | 4.02 | 2.01 | 2.01 |
| 83年平均 Ave., 1994 | 100.00 | 61.62 | 38.38 | 14.98 | 6.83 | 8.15 | 4.20 | 2.20 | 2.00 |
| 84年平均 Ave., 1995 | 100.00 | 61.44 | 38.56 | 14.40 | 6.65 | 7.75 | 4.10 | 2.17 | 1.94 |
| 85年平均 Ave., 1996 | 100.00 | 60.82 | 39.18 | 13.89 | 6.32 | 7.57 | 3.92 | 2.05 | 1.88 |
| 86年平均 Ave., 1997 | 100.00 | 60.76 | 39.24 | 13.59 | 6.18 | 7.41 | 3.70 | 1.93 | 1.77 |
| 87年平均 Ave., 1998 | 100.00 | 60.54 | 39.46 | 13.19 | 5.93 | 7.27 | 3.27 | 1.71 | 1.56 |
| 88年平均 Ave., 1999 | 100.00 | 60.12 | 39.88 | 13.32 | 6.02 | 7.30 | 3.14 | 1.68 | 1.46 |
| 89年平均 Ave., 2000 | 100.00 | 59.97 | 40.03 | 13.11 | 6.03 | 7.08 | 2.86 | 1.55 | 1.30 |
| 90年平均 Ave., 2001 | 100.00 | 59.55 | 40.45 | 12.68 | 5.73 | 6.96 | 2.50 | 1.32 | 1.18 |
| 91年平均 Ave., 2002 | 100.00 | 59.14 | 40.86 | 12.18 | 5.39 | 6.79 | 2.23 | 1.17 | 1.06 |
| 92年平均 Ave., 2003 | 100.00 | 58.60 | 41.40 | 11.35 | 4.92 | 6.43 | 1.90 | 0.98 | 0.92 |
| 93年平均 Ave., 2004 | 100.00 | 58.28 | 41.72 | 10.83 | 4.77 | 6.06 | 1.71 | 0.91 | 0.80 |
| 94年平均 Ave., 2005 | 100.00 | 57.97 | 42.03 | 10.18 | 4.46 | 5.72 | 1.58 | 0.85 | 0.72 |
| 95年平均 Ave., 2006 | 100.00 | 57.55 | 42.45 | 9.55 | 4.21 | 5.34 | 1.46 | 0.77 | 0.69 |
| 96年平均 Ave., 2007 | 100.00 | 57.09 | 42.91 | 9.09 | 4.04 | 5.06 | 1.45 | 0.75 | 0.70 |
| 97年平均 Ave., 2008 | 100.00 | 56.88 | 43.12 | 8.58 | 3.90 | 4.68 | 1.42 | 0.75 | 0.67 |
| 98年平均 Ave., 2009 | 100.00 | 56.61 | 43.39 | 8.02 | 3.57 | 4.44 | 1.28 | 0.63 | 0.65 |
| 99年平均 Ave., 2010 | 100.00 | 56.39 | 43.61 | 7.88 | 3.60 | 4.28 | 1.27 | 0.66 | 0.61 |
| 100年平均 Ave., 2011 | 100.00 | 56.28 | 43.72 | 7.78 | 3.60 | 4.18 | 1.24 | 0.66 | 0.58 |
| 101年平均 Ave., 2012 | 100.00 | 56.16 | 43.84 | 7.87 | 3.65 | 4.22 | 1.19 | 0.64 | 0.56 |
| 102年平均 Ave., 2013 | 100.00 | 55.94 | 44.06 | 7.87 | 3.77 | 4.10 | 1.12 | 0.60 | 0.52 |
| 103年平均 Ave., 2014 | 100.00 | 55.84 | 44.16 | 7.68 | 3.83 | 3.85 | 1.06 | 0.61 | 0.44 |
| 104年平均 Ave., 2015 | 100.00 | 55.82 | 44.18 | 7.77 | 3.95 | 3.83 | 1.07 | 0.64 | 0.43 |
| 105年平均 Ave., 2016 | 100.00 | 55.78 | 44.22 | 7.90 | 4.15 | 3.74 | 1.07 | 0.66 | 0.41 |
| 106年平均 Ave., 2017 | 100.00 | 55.68 | 44.32 | 8.00 | 4.11 | 3.89 | 1.03 | 0.60 | 0.43 |
| 107年平均 Ave., 2018 | 100.00 | 55.60 | 44.40 | 8.19 | 4.22 | 3.97 | 1.04 | 0.64 | 0.40 |
| 1 月 Jan. | 100.00 | 55.64 | 44.36 | 8.11 | 4.21 | 3.90 | 1.04 | 0.62 | 0.41 |
| 2 月 Feb. | 100.00 | 55.65 | 44.35 | 8.08 | 4.16 | 3.92 | 1.03 | 0.62 | 0.40 |
| 3 月 Mar. | 100.00 | 55.66 | 44.34 | 8.08 | 4.15 | 3.93 | 1.02 | 0.64 | 0.38 |
| 4 月 Apr. | 100.00 | 55.66 | 44.34 | 8.07 | 4.24 | 3.83 | 1.02 | 0.64 | 0.38 |
| 5 月 May | 100.00 | 55.65 | 44.35 | 8.06 | 4.28 | 3.78 | 1.00 | 0.64 | 0.36 |
| 6 月 June | 100.00 | 55.64 | 44.36 | 8.10 | 4.20 | 3.90 | 1.01 | 0.62 | 0.39 |
| 7 月 July | 100.00 | 55.58 | 44.42 | 8.27 | 4.11 | 4.16 | 1.07 | 0.60 | 0.47 |
| 8 月 Aug. | 100.00 | 55.55 | 44.45 | 8.36 | 4.22 | 4.14 | 1.08 | 0.65 | 0.43 |
| 9 月 Sept. | 100.00 | 55.56 | 44.44 | 8.27 | 4.17 | 4.11 | 1.04 | 0.67 | 0.37 |
| 10 月 Oct. | 100.00 | 55.55 | 44.45 | 8.30 | 4.29 | 4.01 | 1.05 | 0.67 | 0.38 |
| 11 月 Nov. | 100.00 | 55.53 | 44.47 | 8.30 | 4.36 | 3.94 | 1.05 | 0.66 | 0.39 |
| 12 月 Dec. | 100.00 | 55.54 | 44.46 | 8.29 | 4.29 | 3.99 | 1.06 | 0.66 | 0.40 |
| 108年平均 Ave., 2019 | 100.00 | 55.51 | 44.49 | 8.28 | 4.38 | 3.90 | 1.04 | 0.65 | 0.39 |
| 1 月 Jan. | 100.00 | 55.54 | 44.46 | 8.27 | 4.35 | 3.92 | 1.05 | 0.64 | 0.41 |
| 2 月 Feb. | 100.00 | 55.53 | 44.47 | 8.23 | 4.28 | 3.95 | 1.04 | 0.61 | 0.43 |
| 3 月 Mar. | 100.00 | 55.53 | 44.47 | 8.22 | 4.27 | 3.94 | 1.03 | 0.70 | 0.33 |
| 4 月 Apr. | 100.00 | 55.53 | 44.47 | 8.19 | 4.30 | 3.89 | 1.02 | 0.68 | 0.33 |
| 5 月 May | 100.00 | 55.53 | 44.47 | 8.19 | 4.43 | 3.76 | 1.02 | 0.71 | 0.31 |
| 6 月 June | 100.00 | 55.52 | 44.48 | 8.25 | 4.50 | 3.74 | 1.04 | 0.65 | 0.39 |
| 7 月 July | 100.00 | 55.47 | 44.53 | 8.37 | 4.30 | 4.07 | 1.08 | 0.62 | 0.45 |
| 8 月 Aug. | 100.00 | 55.45 | 44.55 | 8.47 | 4.34 | 4.13 | 1.10 | 0.68 | 0.42 |
| 9 月 Sept. | 100.00 | 55.52 | 44.48 | 8.36 | 4.31 | 4.05 | 1.07 | 0.66 | 0.41 |
| 10 月 Oct. | 100.00 | 55.52 | 44.48 | 8.34 | 4.58 | 3.76 | 1.05 | 0.66 | 0.39 |
| 11 月 Nov. | 100.00 | 55.49 | 44.51 | 8.30 | 4.51 | 3.80 | 1.04 | 0.62 | 0.41 |
| 12 月 Dec. | 100.00 | 55.49 | 44.51 | 8.23 | 4.40 | 3.82 | 1.00 | 0.62 | 0.38 |

TABLE 6. LABOR FORCE BY AGE, 1978 TO DATE (Cont. 2)

Unit : %

| Years | | | 25 ~ 44 歲 | | | | | | | | |
|-----------|------|--------|-----------|-------|--------|-----------|-------|--------|-----------|-------|--------|
| 20 ~ 24 歲 | | | 合計 | 男 | 女 | 25 ~ 29 歲 | | | 30 ~ 34 歲 | | |
| 小計 | 男 | 女 | | | | 小計 | 男 | 女 | 小計 | 男 | 女 |
| Total | Male | Female | Total | Male | Female | Total | Male | Female | Total | Male | Female |
| 15.27 | 7.35 | 7.92 | 45.92 | 32.60 | 13.31 | 16.19 | 11.41 | 4.78 | 10.20 | 7.34 | 2.85 |
| 14.83 | 6.96 | 7.87 | 46.70 | 33.13 | 13.56 | 16.67 | 11.78 | 4.89 | 10.59 | 7.64 | 2.94 |
| 14.71 | 6.63 | 8.08 | 47.94 | 33.86 | 14.08 | 17.32 | 12.12 | 5.20 | 11.09 | 7.87 | 3.22 |
| 14.58 | 6.48 | 8.10 | 48.86 | 34.57 | 14.29 | 17.46 | 12.25 | 5.22 | 12.26 | 8.70 | 3.56 |
| 14.46 | 6.38 | 8.07 | 49.96 | 34.94 | 15.02 | 17.42 | 12.04 | 5.38 | 14.01 | 9.96 | 4.05 |
| 14.36 | 6.23 | 8.13 | 51.09 | 34.57 | 16.52 | 17.42 | 11.73 | 5.69 | 15.01 | 10.24 | 4.78 |
| 14.21 | 6.07 | 8.14 | 52.16 | 34.74 | 17.43 | 17.53 | 11.60 | 5.94 | 15.56 | 10.49 | 5.08 |
| 13.82 | 5.89 | 7.92 | 53.19 | 35.19 | 18.00 | 17.53 | 11.45 | 6.08 | 16.02 | 10.75 | 5.27 |
| 13.64 | 5.72 | 7.92 | 54.06 | 34.98 | 19.08 | 17.40 | 11.09 | 6.31 | 16.22 | 10.67 | 5.56 |
| 13.39 | 5.55 | 7.84 | 54.96 | 35.05 | 19.91 | 17.37 | 10.88 | 6.49 | 16.27 | 10.50 | 5.78 |
| 12.83 | 5.24 | 7.59 | 56.24 | 36.00 | 20.24 | 17.57 | 11.00 | 6.58 | 16.34 | 10.62 | 5.72 |
| 12.47 | 5.13 | 7.34 | 57.13 | 36.49 | 20.64 | 17.54 | 10.84 | 6.70 | 16.36 | 10.66 | 5.70 |
| 12.07 | 4.96 | 7.11 | 58.58 | 37.48 | 21.10 | 17.55 | 10.80 | 6.74 | 16.57 | 10.80 | 5.77 |
| 11.72 | 4.89 | 6.83 | 59.68 | 38.06 | 21.62 | 17.29 | 10.58 | 6.71 | 16.40 | 10.69 | 5.71 |
| 11.40 | 4.92 | 6.47 | 60.55 | 38.24 | 22.31 | 16.93 | 10.24 | 6.69 | 16.47 | 10.63 | 5.84 |
| 11.08 | 4.79 | 6.30 | 61.02 | 38.16 | 22.86 | 16.41 | 9.81 | 6.60 | 16.56 | 10.57 | 5.99 |
| 10.78 | 4.64 | 6.14 | 61.10 | 37.89 | 23.21 | 15.97 | 9.46 | 6.51 | 16.43 | 10.39 | 6.04 |
| 10.30 | 4.48 | 5.81 | 61.17 | 37.72 | 23.45 | 15.70 | 9.20 | 6.50 | 16.25 | 10.22 | 6.03 |
| 9.96 | 4.27 | 5.69 | 61.26 | 37.38 | 23.88 | 15.46 | 8.97 | 6.49 | 16.17 | 10.03 | 6.14 |
| 9.89 | 4.25 | 5.64 | 60.76 | 36.97 | 23.79 | 15.15 | 8.75 | 6.40 | 15.88 | 9.82 | 6.05 |
| 9.92 | 4.22 | 5.71 | 60.57 | 36.62 | 23.95 | 15.00 | 8.58 | 6.41 | 15.63 | 9.58 | 6.05 |
| 10.18 | 4.34 | 5.84 | 59.95 | 36.03 | 23.93 | 14.71 | 8.35 | 6.36 | 15.34 | 9.35 | 5.99 |
| 10.25 | 4.48 | 5.77 | 59.61 | 35.57 | 24.04 | 14.53 | 8.16 | 6.37 | 15.14 | 9.11 | 6.02 |
| 10.18 | 4.40 | 5.78 | 59.38 | 35.09 | 24.29 | 14.36 | 7.98 | 6.39 | 15.00 | 8.91 | 6.09 |
| 9.95 | 4.22 | 5.73 | 59.13 | 34.63 | 24.50 | 14.57 | 7.99 | 6.58 | 14.80 | 8.71 | 6.09 |
| 9.45 | 3.94 | 5.51 | 58.93 | 34.16 | 24.77 | 14.71 | 7.98 | 6.72 | 14.58 | 8.48 | 6.09 |
| 9.12 | 3.86 | 5.26 | 58.66 | 33.62 | 25.04 | 15.02 | 8.03 | 7.00 | 14.24 | 8.19 | 6.04 |
| 8.60 | 3.61 | 4.99 | 58.50 | 33.19 | 25.30 | 15.38 | 8.14 | 7.24 | 14.00 | 7.94 | 6.06 |
| 8.09 | 3.45 | 4.65 | 58.52 | 32.71 | 25.81 | 15.55 | 8.11 | 7.44 | 14.05 | 7.84 | 6.22 |
| 7.64 | 3.29 | 4.35 | 58.00 | 32.08 | 25.91 | 15.31 | 7.90 | 7.41 | 14.27 | 7.88 | 6.39 |
| 7.16 | 3.15 | 4.01 | 57.59 | 31.66 | 25.93 | 15.21 | 7.78 | 7.43 | 14.45 | 7.95 | 6.50 |
| 6.74 | 2.95 | 3.80 | 57.50 | 31.44 | 26.06 | 15.01 | 7.70 | 7.31 | 14.91 | 8.14 | 6.77 |
| 6.61 | 2.94 | 3.67 | 56.91 | 30.87 | 26.03 | 14.58 | 7.44 | 7.14 | 15.14 | 8.22 | 6.92 |
| 6.55 | 2.94 | 3.60 | 56.23 | 30.29 | 25.94 | 14.02 | 7.03 | 6.99 | 15.28 | 8.26 | 7.02 |
| 6.68 | 3.01 | 3.67 | 55.51 | 29.82 | 25.69 | 13.42 | 6.74 | 6.67 | 15.15 | 8.17 | 6.98 |
| 6.75 | 3.17 | 3.58 | 54.87 | 29.36 | 25.51 | 12.88 | 6.49 | 6.39 | 15.06 | 8.05 | 7.01 |
| 6.62 | 3.21 | 3.41 | 54.11 | 28.91 | 25.20 | 12.33 | 6.28 | 6.05 | 14.85 | 7.92 | 6.93 |
| 6.70 | 3.30 | 3.40 | 53.59 | 28.54 | 25.04 | 12.07 | 6.16 | 5.91 | 14.48 | 7.68 | 6.80 |
| 6.83 | 3.50 | 3.33 | 53.06 | 28.18 | 24.87 | 11.94 | 6.09 | 5.85 | 13.82 | 7.33 | 6.49 |
| 6.97 | 3.51 | 3.46 | 52.68 | 28.06 | 24.62 | 11.98 | 6.18 | 5.80 | 13.08 | 6.95 | 6.13 |
| 7.15 | 3.58 | 3.57 | 52.32 | 27.82 | 24.51 | 11.97 | 6.07 | 5.89 | 12.54 | 6.65 | 5.89 |
| 7.08 | 3.58 | 3.49 | 52.48 | 27.82 | 24.66 | 11.99 | 6.14 | 5.85 | 12.74 | 6.78 | 5.96 |
| 7.05 | 3.53 | 3.52 | 52.46 | 27.96 | 24.50 | 11.99 | 6.12 | 5.87 | 12.69 | 6.75 | 5.94 |
| 7.05 | 3.51 | 3.54 | 52.44 | 28.01 | 24.43 | 11.99 | 6.09 | 5.89 | 12.66 | 6.72 | 5.94 |
| 7.05 | 3.61 | 3.44 | 52.44 | 27.90 | 24.54 | 11.99 | 6.07 | 5.92 | 12.63 | 6.70 | 5.92 |
| 7.05 | 3.64 | 3.42 | 52.42 | 27.86 | 24.56 | 11.99 | 6.08 | 5.92 | 12.59 | 6.64 | 5.95 |
| 7.09 | 3.58 | 3.51 | 52.38 | 27.89 | 24.49 | 11.99 | 6.11 | 5.88 | 12.56 | 6.64 | 5.92 |
| 7.20 | 3.51 | 3.69 | 52.27 | 27.81 | 24.46 | 11.95 | 6.08 | 5.87 | 12.52 | 6.66 | 5.86 |
| 7.29 | 3.57 | 3.72 | 52.19 | 27.74 | 24.44 | 11.94 | 6.08 | 5.87 | 12.46 | 6.61 | 5.85 |
| 7.23 | 3.50 | 3.73 | 52.25 | 27.80 | 24.45 | 11.96 | 6.06 | 5.89 | 12.46 | 6.65 | 5.81 |
| 7.24 | 3.61 | 3.63 | 52.22 | 27.80 | 24.41 | 11.95 | 6.08 | 5.86 | 12.42 | 6.60 | 5.82 |
| 7.24 | 3.69 | 3.55 | 52.18 | 27.67 | 24.52 | 11.94 | 6.02 | 5.92 | 12.38 | 6.52 | 5.87 |
| 7.23 | 3.64 | 3.59 | 52.18 | 27.55 | 24.63 | 11.93 | 5.97 | 5.97 | 12.38 | 6.52 | 5.87 |
| 7.24 | 3.73 | 3.52 | 52.13 | 27.59 | 24.54 | 11.95 | 6.06 | 5.89 | 12.28 | 6.48 | 5.79 |
| 7.22 | 3.71 | 3.51 | 52.18 | 27.48 | 24.70 | 11.95 | 5.95 | 6.01 | 12.38 | 6.53 | 5.85 |
| 7.19 | 3.67 | 3.53 | 52.17 | 27.61 | 24.56 | 11.95 | 6.08 | 5.87 | 12.36 | 6.57 | 5.78 |
| 7.19 | 3.57 | 3.62 | 52.16 | 27.72 | 24.43 | 11.96 | 6.15 | 5.81 | 12.31 | 6.52 | 5.79 |
| 7.18 | 3.62 | 3.56 | 52.17 | 27.56 | 24.61 | 11.97 | 6.10 | 5.87 | 12.29 | 6.38 | 5.91 |
| 7.16 | 3.71 | 3.45 | 52.15 | 27.72 | 24.43 | 11.96 | 6.12 | 5.84 | 12.29 | 6.48 | 5.81 |
| 7.21 | 3.85 | 3.36 | 52.14 | 27.52 | 24.61 | 11.95 | 6.00 | 5.94 | 12.30 | 6.51 | 5.79 |
| 7.30 | 3.68 | 3.62 | 52.12 | 27.82 | 24.30 | 11.96 | 6.07 | 5.89 | 12.30 | 6.50 | 5.80 |
| 7.37 | 3.66 | 3.71 | 52.06 | 27.47 | 24.59 | 11.93 | 6.08 | 5.85 | 12.29 | 6.44 | 5.85 |
| 7.29 | 3.65 | 3.64 | 52.14 | 27.76 | 24.38 | 11.95 | 6.12 | 5.83 | 12.27 | 6.53 | 5.74 |
| 7.29 | 3.91 | 3.37 | 52.12 | 27.56 | 24.56 | 11.95 | 6.11 | 5.84 | 12.24 | 6.48 | 5.76 |
| 7.27 | 3.89 | 3.38 | 52.07 | 27.37 | 24.70 | 11.95 | 5.97 | 5.98 | 12.18 | 6.41 | 5.76 |
| 7.23 | 3.78 | 3.44 | 52.08 | 27.46 | 24.61 | 11.95 | 6.01 | 5.94 | 12.11 | 6.43 | 5.68 |

表6 歷年勞動力之年齡(續完)

單位：%

| 年 月 別 Year & month | 2 5 ~ 4 4 歲 Years | | | | | | 4 5 ~ 6 4 歲 | | | | | |
|-----------------------|----------------------|-----------|-------------|----------------------|-----------|-------------|-------------|-----------|-------------|----------------------|-----------|-------------|
| | 3 5 ~ 3 9 歲 Years | | | 4 0 ~ 4 4 歲 Years | | | 合計 Total | 男 Male | 女 Female | 4 5 ~ 4 9 歲 Years | | |
| | 小計 Total | 男 Male | 女 Female | 小計 Total | 男 Male | 女 Female | | | | 小計 Total | 男 Male | 女 Female |
| | | | | | | | 小計 Total | 男 Male | 女 Female | | | |
| 6 7 年平均 Ave., 1978 | 10.31 | 7.31 | 3.01 | 9.21 | 6.55 | 2.67 | 24.00 | 19.44 | 4.56 | 8.63 | 6.59 | 2.04 |
| 6 8 年平均 Ave., 1979 | 10.28 | 7.22 | 3.06 | 9.15 | 6.49 | 2.67 | 24.15 | 19.39 | 4.76 | 8.45 | 6.35 | 2.10 |
| 6 9 年平均 Ave., 1980 | 10.27 | 7.36 | 2.91 | 9.26 | 6.51 | 2.75 | 24.13 | 19.20 | 4.94 | 8.32 | 6.12 | 2.20 |
| 7 0 年平均 Ave., 1981 | 9.84 | 7.08 | 2.76 | 9.29 | 6.54 | 2.75 | 24.07 | 19.07 | 5.00 | 8.08 | 5.89 | 2.20 |
| 7 1 年平均 Ave., 1982 | 9.20 | 6.41 | 2.79 | 9.33 | 6.52 | 2.81 | 23.93 | 18.78 | 5.15 | 7.97 | 5.73 | 2.24 |
| 7 2 年平均 Ave., 1983 | 9.42 | 6.36 | 3.06 | 9.23 | 6.25 | 2.99 | 23.66 | 18.07 | 5.59 | 7.84 | 5.47 | 2.37 |
| 7 3 年平均 Ave., 1984 | 9.88 | 6.56 | 3.31 | 9.19 | 6.08 | 3.10 | 23.60 | 17.71 | 5.89 | 7.85 | 5.37 | 2.47 |
| 7 4 年平均 Ave., 1985 | 10.79 | 7.13 | 3.65 | 8.86 | 5.86 | 3.00 | 23.51 | 17.46 | 6.05 | 7.90 | 5.37 | 2.53 |
| 7 5 年平均 Ave., 1986 | 12.00 | 7.73 | 4.27 | 8.43 | 5.49 | 2.94 | 23.17 | 16.87 | 6.30 | 7.97 | 5.31 | 2.65 |
| 7 6 年平均 Ave., 1987 | 13.04 | 8.33 | 4.71 | 8.28 | 5.34 | 2.94 | 23.11 | 16.67 | 6.44 | 7.94 | 5.28 | 2.66 |
| 7 7 年平均 Ave., 1988 | 13.82 | 8.88 | 4.94 | 8.50 | 5.50 | 3.00 | 23.26 | 16.80 | 6.46 | 7.99 | 5.34 | 2.65 |
| 7 8 年平均 Ave., 1989 | 14.30 | 9.21 | 5.08 | 8.94 | 5.78 | 3.16 | 23.10 | 16.68 | 6.41 | 7.89 | 5.29 | 2.60 |
| 7 9 年平均 Ave., 1990 | 14.87 | 9.63 | 5.24 | 9.60 | 6.25 | 3.35 | 22.80 | 16.38 | 6.42 | 7.77 | 5.23 | 2.54 |
| 8 0 年平均 Ave., 1991 | 15.13 | 9.75 | 5.38 | 10.86 | 7.03 | 3.82 | 22.37 | 16.02 | 6.34 | 7.30 | 4.94 | 2.36 |
| 8 1 年平均 Ave., 1992 | 15.31 | 9.73 | 5.58 | 11.84 | 7.64 | 4.20 | 22.24 | 15.79 | 6.45 | 7.27 | 4.86 | 2.41 |
| 8 2 年平均 Ave., 1993 | 15.40 | 9.71 | 5.69 | 12.65 | 8.06 | 4.59 | 22.27 | 15.69 | 6.58 | 7.42 | 4.95 | 2.48 |
| 8 3 年平均 Ave., 1994 | 15.40 | 9.68 | 5.72 | 13.29 | 8.35 | 4.94 | 22.31 | 15.58 | 6.72 | 7.78 | 5.14 | 2.64 |
| 8 4 年平均 Ave., 1995 | 15.50 | 9.69 | 5.80 | 13.72 | 8.61 | 5.11 | 22.73 | 15.70 | 7.03 | 8.51 | 5.56 | 2.95 |
| 8 5 年平均 Ave., 1996 | 15.55 | 9.63 | 5.92 | 14.08 | 8.75 | 5.33 | 23.26 | 15.84 | 7.42 | 9.52 | 6.14 | 3.39 |
| 8 6 年平均 Ave., 1997 | 15.59 | 9.63 | 5.96 | 14.13 | 8.76 | 5.37 | 24.06 | 16.34 | 7.72 | 10.46 | 6.74 | 3.72 |
| 8 7 年平均 Ave., 1998 | 15.72 | 9.69 | 6.03 | 14.22 | 8.76 | 5.46 | 24.66 | 16.75 | 7.90 | 11.04 | 7.11 | 3.93 |
| 8 8 年平均 Ave., 1999 | 15.61 | 9.53 | 6.08 | 14.30 | 8.79 | 5.51 | 25.24 | 16.91 | 8.32 | 11.46 | 7.27 | 4.20 |
| 8 9 年平均 Ave., 2000 | 15.54 | 9.48 | 6.05 | 14.41 | 8.81 | 5.60 | 25.80 | 17.22 | 8.57 | 11.90 | 7.54 | 4.36 |
| 9 0 年平均 Ave., 2001 | 15.57 | 9.37 | 6.20 | 14.45 | 8.82 | 5.62 | 26.48 | 17.61 | 8.87 | 12.32 | 7.74 | 4.58 |
| 9 1 年平均 Ave., 2002 | 15.23 | 9.14 | 6.10 | 14.53 | 8.80 | 5.73 | 27.13 | 17.92 | 9.21 | 12.26 | 7.67 | 4.59 |
| 9 2 年平均 Ave., 2003 | 14.98 | 8.87 | 6.11 | 14.67 | 8.83 | 5.84 | 28.13 | 18.33 | 9.80 | 12.51 | 7.75 | 4.76 |
| 9 3 年平均 Ave., 2004 | 14.74 | 8.64 | 6.10 | 14.66 | 8.75 | 5.90 | 28.98 | 18.76 | 10.22 | 12.72 | 7.79 | 4.93 |
| 9 4 年平均 Ave., 2005 | 14.54 | 8.45 | 6.09 | 14.57 | 8.66 | 5.91 | 29.81 | 19.20 | 10.61 | 12.90 | 7.84 | 5.07 |
| 9 5 年平均 Ave., 2006 | 14.39 | 8.25 | 6.14 | 14.53 | 8.51 | 6.02 | 30.31 | 19.45 | 10.86 | 12.85 | 7.77 | 5.08 |
| 9 6 年平均 Ave., 2007 | 14.10 | 8.03 | 6.07 | 14.31 | 8.27 | 6.04 | 31.17 | 19.71 | 11.46 | 12.92 | 7.75 | 5.17 |
| 9 7 年平均 Ave., 2008 | 13.93 | 7.87 | 6.06 | 14.00 | 8.07 | 5.93 | 32.07 | 20.07 | 12.00 | 13.13 | 7.80 | 5.33 |
| 9 8 年平均 Ave., 2009 | 13.77 | 7.70 | 6.06 | 13.81 | 7.90 | 5.92 | 32.70 | 20.31 | 12.39 | 13.20 | 7.77 | 5.43 |
| 9 9 年平均 Ave., 2010 | 13.50 | 7.47 | 6.03 | 13.69 | 7.74 | 5.95 | 33.41 | 20.63 | 12.79 | 13.17 | 7.69 | 5.48 |
| 1 0 0 年平均 Ave., 2011 | 13.35 | 7.36 | 5.99 | 13.57 | 7.63 | 5.94 | 34.23 | 21.13 | 13.10 | 13.11 | 7.63 | 5.48 |
| 1 0 1 年平均 Ave., 2012 | 13.52 | 7.43 | 6.09 | 13.42 | 7.48 | 5.95 | 34.79 | 21.36 | 13.43 | 12.98 | 7.49 | 5.49 |
| 1 0 2 年平均 Ave., 2013 | 13.69 | 7.49 | 6.21 | 13.24 | 7.33 | 5.91 | 35.34 | 21.42 | 13.92 | 12.83 | 7.30 | 5.53 |
| 1 0 3 年平均 Ave., 2014 | 13.91 | 7.58 | 6.33 | 13.03 | 7.13 | 5.90 | 36.15 | 21.63 | 14.52 | 12.71 | 7.13 | 5.57 |
| 1 0 4 年平均 Ave., 2015 | 14.19 | 7.69 | 6.49 | 12.85 | 7.00 | 5.84 | 36.49 | 21.79 | 14.70 | 12.64 | 7.08 | 5.56 |
| 1 0 5 年平均 Ave., 2016 | 14.41 | 7.78 | 6.63 | 12.89 | 6.98 | 5.91 | 36.84 | 21.83 | 15.01 | 12.61 | 6.98 | 5.63 |
| 1 0 6 年平均 Ave., 2017 | 14.50 | 7.86 | 6.64 | 13.12 | 7.08 | 6.04 | 37.02 | 21.79 | 15.22 | 12.61 | 6.90 | 5.70 |
| 1 0 7 年平均 Ave., 2018 | 14.60 | 7.90 | 6.70 | 13.21 | 7.19 | 6.02 | 37.12 | 21.87 | 15.25 | 12.60 | 6.93 | 5.67 |
| 1 月 Jan. | 14.58 | 7.77 | 6.81 | 13.18 | 7.14 | 6.04 | 37.07 | 21.91 | 15.17 | 12.60 | 6.88 | 5.72 |
| 2 月 Feb. | 14.60 | 7.84 | 6.76 | 13.18 | 7.24 | 5.94 | 37.11 | 21.85 | 15.26 | 12.61 | 6.86 | 5.75 |
| 3 月 Mar. | 14.61 | 7.93 | 6.68 | 13.18 | 7.26 | 5.92 | 37.13 | 21.90 | 15.23 | 12.62 | 6.88 | 5.73 |
| 4 月 Apr. | 14.62 | 7.93 | 6.68 | 13.20 | 7.19 | 6.01 | 37.13 | 21.81 | 15.33 | 12.63 | 6.88 | 5.75 |
| 5 月 May | 14.63 | 7.94 | 6.69 | 13.20 | 7.21 | 6.00 | 37.16 | 21.81 | 15.36 | 12.64 | 6.90 | 5.73 |
| 6 月 June | 14.62 | 7.95 | 6.67 | 13.21 | 7.19 | 6.02 | 37.15 | 21.89 | 15.26 | 12.61 | 6.94 | 5.68 |
| 7 月 July | 14.60 | 7.92 | 6.69 | 13.19 | 7.15 | 6.04 | 37.10 | 21.99 | 15.11 | 12.60 | 7.04 | 5.56 |
| 8 月 Aug. | 14.59 | 7.89 | 6.70 | 13.20 | 7.16 | 6.03 | 37.08 | 21.82 | 15.26 | 12.60 | 7.01 | 5.59 |
| 9 月 Sept. | 14.60 | 7.94 | 6.66 | 13.23 | 7.15 | 6.08 | 37.11 | 21.84 | 15.27 | 12.60 | 7.01 | 5.59 |
| 1 0 月 Oct. | 14.61 | 7.89 | 6.71 | 13.24 | 7.23 | 6.02 | 37.12 | 21.82 | 15.30 | 12.58 | 6.95 | 5.63 |
| 1 1 月 Nov. | 14.61 | 7.91 | 6.70 | 13.26 | 7.22 | 6.03 | 37.14 | 21.83 | 15.31 | 12.59 | 6.92 | 5.67 |
| 1 2 月 Dec. | 14.59 | 7.89 | 6.70 | 13.27 | 7.17 | 6.10 | 37.14 | 21.96 | 15.18 | 12.58 | 6.90 | 5.68 |
| 1 0 8 年平均 Ave., 2019 | 14.53 | 7.78 | 6.75 | 13.37 | 7.26 | 6.10 | 37.15 | 21.82 | 15.33 | 12.49 | 6.84 | 5.65 |
| 1 月 Jan. | 14.57 | 7.80 | 6.77 | 13.28 | 7.20 | 6.08 | 37.16 | 22.07 | 15.08 | 12.58 | 6.92 | 5.66 |
| 2 月 Feb. | 14.58 | 7.79 | 6.79 | 13.28 | 7.17 | 6.11 | 37.20 | 21.95 | 15.24 | 12.58 | 6.92 | 5.66 |
| 3 月 Mar. | 14.59 | 7.84 | 6.75 | 13.30 | 7.21 | 6.08 | 37.21 | 21.88 | 15.33 | 12.57 | 6.90 | 5.67 |
| 4 月 Apr. | 14.59 | 7.84 | 6.75 | 13.32 | 7.23 | 6.09 | 37.21 | 22.07 | 15.14 | 12.57 | 6.96 | 5.61 |
| 5 月 May | 14.59 | 7.84 | 6.75 | 13.31 | 7.28 | 6.03 | 37.23 | 21.82 | 15.41 | 12.58 | 6.87 | 5.71 |
| 6 月 June | 14.59 | 7.77 | 6.82 | 13.30 | 7.24 | 6.06 | 37.19 | 21.77 | 15.42 | 12.56 | 6.86 | 5.70 |
| 7 月 July | 14.55 | 7.66 | 6.89 | 13.31 | 7.59 | 5.72 | 37.10 | 21.67 | 15.43 | 12.48 | 7.07 | 5.40 |
| 8 月 Aug. | 14.51 | 7.84 | 6.67 | 13.33 | 7.10 | 6.23 | 37.05 | 21.92 | 15.13 | 12.43 | 6.82 | 5.61 |
| 9 月 Sept. | 14.53 | 7.88 | 6.65 | 13.39 | 7.23 | 6.16 | 37.08 | 21.69 | 15.39 | 12.41 | 6.77 | 5.64 |
| 1 0 月 Oct. | 14.49 | 7.71 | 6.78 | 13.44 | 7.26 | 6.19 | 37.10 | 21.52 | 15.58 | 12.40 | 6.65 | 5.76 |
| 1 1 月 Nov. | 14.41 | 7.68 | 6.73 | 13.53 | 7.30 | 6.23 | 37.13 | 21.71 | 15.42 | 12.36 | 6.66 | 5.70 |
| 1 2 月 Dec. | 14.39 | 7.67 | 6.72 | 13.62 | 7.35 | 6.28 | 37.16 | 21.79 | 15.36 | 12.36 | 6.71 | 5.64 |

TABLE 6. LABOR FORCE BY AGE, 1978 TO DATE (Cont. End)

Unit : %

| Years | | | | | | | | | 65歲及以上 Years & over | | |
|-----------------|-----------|-------------|-----------------|-----------|-------------|-----------------|-----------|-------------|------------------------|------|--------|
| 50~54歲 Years | | | 55~59歲 Years | | | 60~64歲 Years | | | 合計 | 男 | 女 |
| 小計 Total | 男 Male | 女 Female | 小計 Total | 男 Male | 女 Female | 小計 Total | 男 Male | 女 Female | Total | Male | Female |
| 7.46 | 6.11 | 1.35 | 5.06 | 4.26 | 0.80 | 2.85 | 2.48 | 0.37 | 0.99 | 0.86 | 0.13 |
| 7.66 | 6.24 | 1.41 | 5.24 | 4.38 | 0.87 | 2.79 | 2.42 | 0.38 | 1.00 | 0.89 | 0.11 |
| 7.75 | 6.26 | 1.49 | 5.32 | 4.43 | 0.89 | 2.74 | 2.38 | 0.36 | 0.95 | 0.85 | 0.10 |
| 7.67 | 6.13 | 1.53 | 5.46 | 4.56 | 0.90 | 2.86 | 2.49 | 0.37 | 0.99 | 0.88 | 0.11 |
| 7.48 | 5.92 | 1.56 | 5.55 | 4.61 | 0.94 | 2.92 | 2.52 | 0.40 | 0.98 | 0.87 | 0.12 |
| 7.16 | 5.47 | 1.69 | 5.66 | 4.60 | 1.06 | 3.00 | 2.52 | 0.48 | 1.04 | 0.89 | 0.15 |
| 6.95 | 5.17 | 1.78 | 5.76 | 4.63 | 1.13 | 3.05 | 2.53 | 0.51 | 1.07 | 0.91 | 0.16 |
| 6.73 | 4.90 | 1.83 | 5.75 | 4.61 | 1.14 | 3.13 | 2.59 | 0.54 | 1.20 | 1.00 | 0.20 |
| 6.48 | 4.61 | 1.87 | 5.62 | 4.40 | 1.22 | 3.10 | 2.54 | 0.56 | 1.33 | 1.09 | 0.24 |
| 6.36 | 4.46 | 1.90 | 5.54 | 4.29 | 1.25 | 3.26 | 2.64 | 0.62 | 1.37 | 1.13 | 0.24 |
| 6.38 | 4.49 | 1.89 | 5.51 | 4.23 | 1.28 | 3.38 | 2.75 | 0.64 | 1.30 | 1.09 | 0.22 |
| 6.38 | 4.49 | 1.89 | 5.34 | 4.06 | 1.28 | 3.49 | 2.84 | 0.65 | 1.44 | 1.19 | 0.26 |
| 6.43 | 4.49 | 1.93 | 5.11 | 3.84 | 1.27 | 3.49 | 2.82 | 0.68 | 1.42 | 1.15 | 0.27 |
| 6.54 | 4.55 | 1.99 | 4.96 | 3.69 | 1.28 | 3.56 | 2.84 | 0.72 | 1.51 | 1.22 | 0.29 |
| 6.57 | 4.57 | 2.00 | 4.90 | 3.58 | 1.32 | 3.51 | 2.77 | 0.74 | 1.51 | 1.22 | 0.29 |
| 6.55 | 4.54 | 2.01 | 4.87 | 3.53 | 1.33 | 3.44 | 2.67 | 0.77 | 1.60 | 1.30 | 0.30 |
| 6.48 | 4.46 | 2.02 | 4.79 | 3.48 | 1.32 | 3.25 | 2.51 | 0.74 | 1.62 | 1.31 | 0.31 |
| 6.19 | 4.25 | 1.94 | 4.83 | 3.47 | 1.36 | 3.20 | 2.42 | 0.78 | 1.69 | 1.36 | 0.33 |
| 5.85 | 3.98 | 1.87 | 4.85 | 3.47 | 1.37 | 3.04 | 2.25 | 0.79 | 1.60 | 1.27 | 0.32 |
| 5.75 | 3.92 | 1.83 | 4.83 | 3.45 | 1.38 | 3.02 | 2.23 | 0.79 | 1.59 | 1.27 | 0.32 |
| 6.02 | 4.10 | 1.91 | 4.70 | 3.38 | 1.32 | 2.90 | 2.16 | 0.74 | 1.58 | 1.25 | 0.33 |
| 6.43 | 4.35 | 2.08 | 4.49 | 3.19 | 1.31 | 2.85 | 2.11 | 0.74 | 1.49 | 1.15 | 0.34 |
| 6.85 | 4.60 | 2.25 | 4.29 | 3.05 | 1.23 | 2.76 | 2.03 | 0.73 | 1.48 | 1.14 | 0.34 |
| 7.44 | 5.00 | 2.45 | 4.03 | 2.88 | 1.14 | 2.70 | 1.99 | 0.70 | 1.45 | 1.12 | 0.33 |
| 8.22 | 5.44 | 2.78 | 3.96 | 2.83 | 1.13 | 2.69 | 1.99 | 0.70 | 1.56 | 1.19 | 0.36 |
| 8.88 | 5.80 | 3.08 | 4.04 | 2.84 | 1.20 | 2.71 | 1.94 | 0.77 | 1.58 | 1.19 | 0.40 |
| 9.33 | 6.06 | 3.27 | 4.29 | 2.99 | 1.29 | 2.64 | 1.92 | 0.73 | 1.53 | 1.13 | 0.40 |
| 9.74 | 6.30 | 3.43 | 4.68 | 3.27 | 1.41 | 2.49 | 1.79 | 0.70 | 1.52 | 1.12 | 0.40 |
| 9.97 | 6.39 | 3.58 | 5.20 | 3.64 | 1.57 | 2.29 | 1.65 | 0.64 | 1.61 | 1.18 | 0.43 |
| 10.07 | 6.36 | 3.71 | 5.88 | 3.99 | 1.89 | 2.30 | 1.62 | 0.68 | 1.74 | 1.26 | 0.49 |
| 10.20 | 6.35 | 3.85 | 6.38 | 4.27 | 2.11 | 2.36 | 1.66 | 0.71 | 1.76 | 1.24 | 0.52 |
| 10.35 | 6.40 | 3.95 | 6.62 | 4.37 | 2.25 | 2.53 | 1.78 | 0.75 | 1.78 | 1.28 | 0.50 |
| 10.45 | 6.41 | 4.04 | 7.00 | 4.59 | 2.41 | 2.80 | 1.94 | 0.86 | 1.80 | 1.29 | 0.51 |
| 10.66 | 6.50 | 4.16 | 7.31 | 4.77 | 2.54 | 3.15 | 2.22 | 0.93 | 1.76 | 1.27 | 0.49 |
| 10.81 | 6.54 | 4.26 | 7.47 | 4.83 | 2.64 | 3.53 | 2.49 | 1.04 | 1.82 | 1.32 | 0.50 |
| 11.00 | 6.56 | 4.44 | 7.64 | 4.82 | 2.81 | 3.88 | 2.74 | 1.14 | 1.92 | 1.38 | 0.53 |
| 11.17 | 6.62 | 4.55 | 7.94 | 4.96 | 2.99 | 4.33 | 2.91 | 1.41 | 2.06 | 1.47 | 0.59 |
| 11.22 | 6.61 | 4.61 | 8.09 | 5.07 | 3.02 | 4.54 | 3.03 | 1.51 | 2.16 | 1.55 | 0.61 |
| 11.29 | 6.56 | 4.72 | 8.21 | 5.09 | 3.12 | 4.74 | 3.20 | 1.54 | 2.21 | 1.62 | 0.59 |
| 11.27 | 6.51 | 4.76 | 8.30 | 5.20 | 3.10 | 4.84 | 3.19 | 1.65 | 2.31 | 1.72 | 0.59 |
| 11.22 | 6.49 | 4.73 | 8.39 | 5.20 | 3.19 | 4.91 | 3.25 | 1.66 | 2.36 | 1.69 | 0.67 |
| 11.26 | 6.56 | 4.70 | 8.33 | 5.24 | 3.09 | 4.89 | 3.23 | 1.66 | 2.34 | 1.70 | 0.63 |
| 11.25 | 6.50 | 4.75 | 8.36 | 5.21 | 3.15 | 4.89 | 3.27 | 1.62 | 2.35 | 1.68 | 0.67 |
| 11.25 | 6.49 | 4.76 | 8.37 | 5.21 | 3.15 | 4.89 | 3.31 | 1.58 | 2.36 | 1.60 | 0.76 |
| 11.24 | 6.44 | 4.80 | 8.37 | 5.17 | 3.21 | 4.90 | 3.33 | 1.57 | 2.36 | 1.71 | 0.65 |
| 11.24 | 6.43 | 4.81 | 8.39 | 5.21 | 3.18 | 4.90 | 3.27 | 1.63 | 2.36 | 1.70 | 0.66 |
| 11.23 | 6.49 | 4.74 | 8.40 | 5.21 | 3.19 | 4.91 | 3.26 | 1.65 | 2.37 | 1.66 | 0.71 |
| 11.21 | 6.48 | 4.72 | 8.39 | 5.20 | 3.18 | 4.90 | 3.26 | 1.64 | 2.36 | 1.68 | 0.69 |
| 11.19 | 6.48 | 4.71 | 8.39 | 5.16 | 3.23 | 4.90 | 3.17 | 1.73 | 2.37 | 1.77 | 0.60 |
| 11.19 | 6.49 | 4.70 | 8.41 | 5.14 | 3.27 | 4.91 | 3.20 | 1.71 | 2.37 | 1.75 | 0.62 |
| 11.18 | 6.51 | 4.68 | 8.42 | 5.13 | 3.29 | 4.93 | 3.22 | 1.71 | 2.37 | 1.65 | 0.72 |
| 11.20 | 6.50 | 4.70 | 8.42 | 5.17 | 3.26 | 4.94 | 3.25 | 1.69 | 2.38 | 1.68 | 0.70 |
| 11.20 | 6.50 | 4.69 | 8.43 | 5.30 | 3.12 | 4.94 | 3.26 | 1.69 | 2.39 | 1.73 | 0.66 |
| 11.19 | 6.49 | 4.70 | 8.45 | 5.18 | 3.28 | 5.01 | 3.31 | 1.70 | 2.44 | 1.72 | 0.72 |
| 11.21 | 6.59 | 4.61 | 8.42 | 5.29 | 3.13 | 4.95 | 3.27 | 1.68 | 2.40 | 1.65 | 0.75 |
| 11.22 | 6.54 | 4.67 | 8.44 | 5.13 | 3.31 | 4.97 | 3.36 | 1.60 | 2.40 | 1.69 | 0.71 |
| 11.23 | 6.49 | 4.74 | 8.45 | 5.16 | 3.29 | 4.97 | 3.33 | 1.64 | 2.41 | 1.65 | 0.76 |
| 11.22 | 6.56 | 4.66 | 8.45 | 5.43 | 3.02 | 4.98 | 3.12 | 1.86 | 2.43 | 1.61 | 0.82 |
| 11.22 | 6.53 | 4.69 | 8.45 | 5.15 | 3.30 | 4.98 | 3.27 | 1.71 | 2.42 | 1.56 | 0.86 |
| 11.19 | 6.43 | 4.76 | 8.43 | 5.08 | 3.35 | 5.00 | 3.40 | 1.60 | 2.43 | 1.73 | 0.70 |
| 11.18 | 6.30 | 4.88 | 8.44 | 5.01 | 3.42 | 5.01 | 3.28 | 1.72 | 2.41 | 1.68 | 0.73 |
| 11.15 | 6.95 | 4.20 | 8.44 | 4.99 | 3.46 | 5.02 | 3.16 | 1.87 | 2.43 | 1.72 | 0.70 |
| 11.17 | 6.43 | 4.74 | 8.46 | 5.18 | 3.28 | 5.04 | 3.32 | 1.72 | 2.42 | 1.76 | 0.66 |
| 11.17 | 6.38 | 4.79 | 8.47 | 5.17 | 3.30 | 5.06 | 3.32 | 1.73 | 2.44 | 1.85 | 0.58 |
| 11.19 | 6.33 | 4.86 | 8.50 | 5.29 | 3.21 | 5.08 | 3.44 | 1.64 | 2.50 | 1.90 | 0.60 |
| 11.20 | 6.36 | 4.84 | 8.51 | 5.25 | 3.26 | 5.10 | 3.47 | 1.63 | 2.54 | 1.83 | 0.71 |

表7 歷年勞動力之教育程度

單位：千人

| 年 月 別 Year & month | 總計 Total | 男 Male | 女 Female | 國 中 及 以 下 | | | | | |
|-----------------------|-------------|-----------|-------------|-------------|-----------|-------------|---------------------------------|-----------|-------------|
| | | | | 合計 Total | 男 Male | 女 Female | 國小及以下 Primary school & below | | |
| | | | | | | | 小計 Total | 男 Male | 女 Female |
| 6 7年平均 Ave., 1978 | 6 337 | 4 250 | 2 087 | 4 708 | 3 164 | 1 544 | 3 602 | 2 395 | 1 207 |
| 6 8年平均 Ave., 1979 | 6 515 | 4 356 | 2 159 | 4 735 | 3 175 | 1 560 | 3 535 | 2 351 | 1 184 |
| 6 9年平均 Ave., 1980 | 6 629 | 4 406 | 2 223 | 4 619 | 3 087 | 1 532 | 3 373 | 2 234 | 1 139 |
| 7 0年平均 Ave., 1981 | 6 764 | 4 503 | 2 261 | 4 626 | 3 104 | 1 521 | 3 323 | 2 213 | 1 110 |
| 7 1年平均 Ave., 1982 | 6 959 | 4 605 | 2 354 | 4 653 | 3 113 | 1 540 | 3 299 | 2 183 | 1 116 |
| 7 2年平均 Ave., 1983 | 7 266 | 4 687 | 2 580 | 4 757 | 3 096 | 1 661 | 3 346 | 2 133 | 1 213 |
| 7 3年平均 Ave., 1984 | 7 491 | 4 778 | 2 713 | 4 787 | 3 073 | 1 714 | 3 327 | 2 076 | 1 250 |
| 7 4年平均 Ave., 1985 | 7 651 | 4 860 | 2 790 | 4 795 | 3 071 | 1 723 | 3 272 | 2 034 | 1 237 |
| 7 5年平均 Ave., 1986 | 7 945 | 4 957 | 2 988 | 4 843 | 3 050 | 1 793 | 3 258 | 1 979 | 1 279 |
| 7 6年平均 Ave., 1987 | 8 183 | 5 065 | 3 118 | 4 837 | 3 036 | 1 801 | 3 213 | 1 931 | 1 282 |
| 7 7年平均 Ave., 1988 | 8 247 | 5 130 | 3 116 | 4 703 | 2 981 | 1 722 | 3 066 | 1 859 | 1 208 |
| 7 8年平均 Ave., 1989 | 8 390 | 5 231 | 3 159 | 4 647 | 2 954 | 1 693 | 2 974 | 1 808 | 1 165 |
| 7 9年平均 Ave., 1990 | 8 423 | 5 263 | 3 160 | 4 501 | 2 876 | 1 625 | 2 823 | 1 712 | 1 111 |
| 8 0年平均 Ave., 1991 | 8 569 | 5 355 | 3 214 | 4 504 | 2 893 | 1 611 | 2 769 | 1 679 | 1 089 |
| 8 1年平均 Ave., 1992 | 8 765 | 5 460 | 3 304 | 4 454 | 2 853 | 1 602 | 2 668 | 1 598 | 1 069 |
| 8 2年平均 Ave., 1993 | 8 874 | 5 497 | 3 377 | 4 302 | 2 751 | 1 550 | 2 528 | 1 502 | 1 026 |
| 8 3年平均 Ave., 1994 | 9 081 | 5 595 | 3 485 | 4 305 | 2 752 | 1 553 | 2 473 | 1 464 | 1 009 |
| 8 4年平均 Ave., 1995 | 9 210 | 5 659 | 3 551 | 4 229 | 2 713 | 1 516 | 2 377 | 1 407 | 971 |
| 8 5年平均 Ave., 1996 | 9 310 | 5 662 | 3 648 | 4 035 | 2 571 | 1 463 | 2 226 | 1 301 | 924 |
| 8 6年平均 Ave., 1997 | 9 432 | 5 731 | 3 701 | 3 975 | 2 530 | 1 445 | 2 150 | 1 259 | 891 |
| 8 7年平均 Ave., 1998 | 9 546 | 5 780 | 3 767 | 3 850 | 2 468 | 1 382 | 2 018 | 1 186 | 832 |
| 8 8年平均 Ave., 1999 | 9 668 | 5 812 | 3 856 | 3 707 | 2 360 | 1 347 | 1 852 | 1 075 | 777 |
| 8 9年平均 Ave., 2000 | 9 784 | 5 867 | 3 917 | 3 622 | 2 309 | 1 312 | 1 760 | 1 016 | 744 |
| 9 0年平均 Ave., 2001 | 9 832 | 5 855 | 3 977 | 3 482 | 2 226 | 1 256 | 1 661 | 965 | 696 |
| 9 1年平均 Ave., 2002 | 9 969 | 5 896 | 4 074 | 3 351 | 2 142 | 1 209 | 1 593 | 916 | 677 |
| 9 2年平均 Ave., 2003 | 10 076 | 5 904 | 4 172 | 3 230 | 2 055 | 1 175 | 1 514 | 861 | 653 |
| 9 3年平均 Ave., 2004 | 10 240 | 5 968 | 4 272 | 3 109 | 1 983 | 1 126 | 1 424 | 814 | 610 |
| 9 4年平均 Ave., 2005 | 10 371 | 6 012 | 4 359 | 2 993 | 1 911 | 1 082 | 1 336 | 764 | 572 |
| 9 5年平均 Ave., 2006 | 10 522 | 6 056 | 4 467 | 2 862 | 1 823 | 1 038 | 1 234 | 704 | 530 |
| 9 6年平均 Ave., 2007 | 10 713 | 6 116 | 4 597 | 2 779 | 1 764 | 1 015 | 1 163 | 656 | 507 |
| 9 7年平均 Ave., 2008 | 10 853 | 6 173 | 4 680 | 2 660 | 1 696 | 965 | 1 092 | 619 | 474 |
| 9 8年平均 Ave., 2009 | 10 917 | 6 180 | 4 737 | 2 540 | 1 621 | 919 | 1 015 | 578 | 437 |
| 9 9年平均 Ave., 2010 | 11 070 | 6 242 | 4 828 | 2 480 | 1 581 | 899 | 977 | 557 | 420 |
| 1 0 0年平均 Ave., 2011 | 11 200 | 6 304 | 4 896 | 2 401 | 1 560 | 841 | 934 | 542 | 392 |
| 1 0 1年平均 Ave., 2012 | 11 341 | 6 369 | 4 972 | 2 351 | 1 550 | 801 | 906 | 533 | 373 |
| 1 0 2年平均 Ave., 2013 | 11 445 | 6 402 | 5 043 | 2 307 | 1 538 | 769 | 875 | 523 | 352 |
| 1 0 3年平均 Ave., 2014 | 11 535 | 6 441 | 5 094 | 2 194 | 1 499 | 695 | 803 | 492 | 311 |
| 1 0 4年平均 Ave., 2015 | 11 638 | 6 497 | 5 141 | 2 119 | 1 484 | 636 | 764 | 485 | 279 |
| 1 0 5年平均 Ave., 2016 | 11 727 | 6 541 | 5 186 | 2 073 | 1 446 | 627 | 735 | 466 | 269 |
| 1 0 6年平均 Ave., 2017 | 11 795 | 6 568 | 5 227 | 2 018 | 1 346 | 672 | 701 | 433 | 268 |
| 1 0 7年平均 Ave., 2018 | 11 874 | 6 602 | 5 272 | 1 972 | 1 334 | 638 | 672 | 420 | 251 |
| 1 月 Jan. | 11 839 | 6 587 | 5 252 | 1 993 | 1 286 | 707 | 683 | 408 | 275 |
| 2 月 Feb. | 11 835 | 6 586 | 5 249 | 1 990 | 1 277 | 713 | 681 | 397 | 284 |
| 3 月 Mar. | 11 836 | 6 588 | 5 248 | 1 987 | 1 332 | 655 | 681 | 422 | 259 |
| 4 月 Apr. | 11 836 | 6 588 | 5 249 | 1 985 | 1 328 | 658 | 679 | 428 | 251 |
| 5 月 May | 11 841 | 6 589 | 5 252 | 1 982 | 1 321 | 661 | 677 | 422 | 254 |
| 6 月 June | 11 857 | 6 597 | 5 260 | 1 977 | 1 338 | 639 | 676 | 421 | 254 |
| 7 月 July | 11 896 | 6 612 | 5 284 | 1 973 | 1 349 | 624 | 672 | 423 | 249 |
| 8 月 Aug. | 11 920 | 6 621 | 5 299 | 1 964 | 1 362 | 602 | 668 | 431 | 237 |
| 9 月 Sept. | 11 896 | 6 609 | 5 287 | 1 952 | 1 350 | 602 | 661 | 427 | 234 |
| 1 0 月 Oct. | 11 906 | 6 614 | 5 292 | 1 953 | 1 347 | 606 | 661 | 421 | 241 |
| 1 1 月 Nov. | 11 916 | 6 617 | 5 298 | 1 953 | 1 356 | 597 | 661 | 427 | 235 |
| 1 2 月 Dec. | 11 916 | 6 618 | 5 299 | 1 951 | 1 363 | 588 | 659 | 418 | 241 |
| 1 0 8年平均 Ave., 2019 | 11 946 | 6 631 | 5 315 | 1 906 | 1 355 | 552 | 633 | 416 | 217 |
| 1 月 Jan. | 11 919 | 6 620 | 5 298 | 1 946 | 1 365 | 580 | 651 | 407 | 245 |
| 2 月 Feb. | 11 916 | 6 617 | 5 299 | 1 942 | 1 375 | 567 | 650 | 418 | 232 |
| 3 月 Mar. | 11 916 | 6 617 | 5 299 | 1 941 | 1 403 | 538 | 649 | 430 | 219 |
| 4 月 Apr. | 11 918 | 6 618 | 5 299 | 1 940 | 1 402 | 538 | 648 | 429 | 219 |
| 5 月 May | 11 921 | 6 620 | 5 301 | 1 932 | 1 394 | 538 | 644 | 433 | 211 |
| 6 月 June | 11 933 | 6 626 | 5 307 | 1 922 | 1 375 | 547 | 639 | 428 | 211 |
| 7 月 July | 11 968 | 6 638 | 5 330 | 1 917 | 1 366 | 551 | 638 | 415 | 222 |
| 8 月 Aug. | 11 992 | 6 649 | 5 342 | 1 894 | 1 351 | 543 | 628 | 420 | 209 |
| 9 月 Sept. | 11 962 | 6 641 | 5 320 | 1 868 | 1 324 | 544 | 619 | 407 | 212 |
| 1 0 月 Oct. | 11 968 | 6 645 | 5 323 | 1 862 | 1 306 | 556 | 614 | 399 | 214 |
| 1 1 月 Nov. | 11 973 | 6 643 | 5 329 | 1 860 | 1 303 | 557 | 612 | 407 | 204 |
| 1 2 月 Dec. | 11 970 | 6 642 | 5 328 | 1 853 | 1 293 | 560 | 608 | 398 | 210 |

註：9 9年（含）以前，「大學」係含「研究所」者。

TABLE 7. LABOR FORCE BY EDUCATIONAL ATTAINMENT, 1978 TO DATE

Unit : Thousand Persons

| Junior high & below | | | 高 中 (職) Senior high & vocational | | | | | | | | |
|---------------------|-----------|-------------|-------------------------------------|-----------|-------------|--------------------|-----------|-------------|-------------------|-----------|-------------|
| 國中 Junior high | | | 合計 Total | 男 Male | 女 Female | 高 中 Senior high | | | 高 職 Vocational | | |
| 小計 Total | 男 Male | 女 Female | | | | 小計 Total | 男 Male | 女 Female | 小計 Total | 男 Male | 女 Female |
| 1 106 | 770 | 337 | 1 081 | 698 | 383 | 395 | 286 | 108 | 686 | 412 | 274 |
| 1 200 | 825 | 375 | 1 190 | 763 | 427 | 418 | 304 | 115 | 772 | 459 | 313 |
| 1 246 | 853 | 393 | 1 313 | 827 | 486 | 460 | 329 | 131 | 853 | 498 | 355 |
| 1 303 | 891 | 411 | 1 396 | 882 | 514 | 486 | 349 | 137 | 910 | 533 | 377 |
| 1 354 | 930 | 423 | 1 523 | 951 | 572 | 511 | 360 | 151 | 1 013 | 591 | 421 |
| 1 411 | 962 | 448 | 1 661 | 1 018 | 643 | 518 | 364 | 154 | 1 144 | 655 | 489 |
| 1 460 | 997 | 463 | 1 787 | 1 086 | 701 | 545 | 379 | 166 | 1 242 | 708 | 535 |
| 1 523 | 1 037 | 486 | 1 887 | 1 142 | 745 | 558 | 382 | 176 | 1 329 | 759 | 570 |
| 1 586 | 1 071 | 514 | 2 062 | 1 217 | 844 | 585 | 390 | 195 | 1 477 | 827 | 650 |
| 1 624 | 1 105 | 519 | 2 206 | 1 294 | 912 | 610 | 408 | 202 | 1 596 | 886 | 710 |
| 1 637 | 1 122 | 515 | 2 322 | 1 362 | 960 | 651 | 433 | 218 | 1 671 | 929 | 742 |
| 1 673 | 1 146 | 528 | 2 448 | 1 440 | 1 008 | 679 | 447 | 231 | 1 769 | 992 | 777 |
| 1 678 | 1 164 | 514 | 2 537 | 1 500 | 1 037 | 721 | 470 | 251 | 1 816 | 1 030 | 786 |
| 1 735 | 1 214 | 521 | 2 629 | 1 551 | 1 078 | 762 | 498 | 264 | 1 867 | 1 053 | 814 |
| 1 787 | 1 254 | 532 | 2 750 | 1 621 | 1 128 | 760 | 496 | 264 | 1 990 | 1 125 | 864 |
| 1 774 | 1 249 | 525 | 2 877 | 1 687 | 1 191 | 773 | 500 | 272 | 2 105 | 1 186 | 918 |
| 1 832 | 1 288 | 544 | 2 985 | 1 748 | 1 237 | 789 | 505 | 284 | 2 196 | 1 243 | 953 |
| 1 852 | 1 307 | 546 | 3 068 | 1 798 | 1 270 | 783 | 504 | 280 | 2 284 | 1 294 | 990 |
| 1 809 | 1 270 | 539 | 3 191 | 1 864 | 1 328 | 809 | 518 | 291 | 2 382 | 1 346 | 1 037 |
| 1 825 | 1 271 | 554 | 3 206 | 1 876 | 1 331 | 829 | 537 | 292 | 2 377 | 1 338 | 1 039 |
| 1 832 | 1 282 | 550 | 3 316 | 1 932 | 1 384 | 880 | 573 | 307 | 2 437 | 1 359 | 1 078 |
| 1 855 | 1 285 | 569 | 3 428 | 1 991 | 1 437 | 900 | 590 | 310 | 2 528 | 1 400 | 1 128 |
| 1 862 | 1 293 | 568 | 3 492 | 2 028 | 1 464 | 904 | 592 | 312 | 2 588 | 1 436 | 1 152 |
| 1 821 | 1 261 | 560 | 3 553 | 2 039 | 1 514 | 903 | 587 | 316 | 2 650 | 1 452 | 1 198 |
| 1 758 | 1 225 | 532 | 3 640 | 2 074 | 1 566 | 908 | 590 | 318 | 2 732 | 1 484 | 1 248 |
| 1 716 | 1 194 | 522 | 3 698 | 2 098 | 1 600 | 917 | 583 | 334 | 2 781 | 1 515 | 1 266 |
| 1 685 | 1 168 | 516 | 3 776 | 2 132 | 1 644 | 925 | 584 | 341 | 2 851 | 1 548 | 1 303 |
| 1 657 | 1 147 | 510 | 3 776 | 2 135 | 1 641 | 913 | 576 | 338 | 2 863 | 1 559 | 1 304 |
| 1 628 | 1 119 | 508 | 3 796 | 2 133 | 1 664 | 902 | 563 | 339 | 2 894 | 1 570 | 1 325 |
| 1 616 | 1 108 | 508 | 3 845 | 2 150 | 1 695 | 923 | 572 | 351 | 2 923 | 1 578 | 1 344 |
| 1 568 | 1 077 | 491 | 3 833 | 2 150 | 1 683 | 921 | 567 | 354 | 2 912 | 1 583 | 1 330 |
| 1 525 | 1 043 | 482 | 3 785 | 2 133 | 1 653 | 914 | 562 | 352 | 2 871 | 1 570 | 1 301 |
| 1 503 | 1 024 | 479 | 3 795 | 2 141 | 1 654 | 921 | 562 | 359 | 2 874 | 1 579 | 1 295 |
| 1 467 | 1 018 | 449 | 3 823 | 2 151 | 1 672 | 939 | 567 | 372 | 2 884 | 1 584 | 1 300 |
| 1 445 | 1 017 | 428 | 3 836 | 2 179 | 1 658 | 953 | 582 | 371 | 2 884 | 1 597 | 1 287 |
| 1 432 | 1 015 | 417 | 3 818 | 2 182 | 1 636 | 949 | 581 | 367 | 2 869 | 1 601 | 1 269 |
| 1 391 | 1 007 | 384 | 3 822 | 2 215 | 1 607 | 964 | 591 | 373 | 2 857 | 1 624 | 1 233 |
| 1 355 | 999 | 356 | 3 839 | 2 250 | 1 589 | 983 | 599 | 384 | 2 856 | 1 650 | 1 206 |
| 1 338 | 979 | 359 | 3 838 | 2 257 | 1 581 | 991 | 604 | 387 | 2 847 | 1 653 | 1 194 |
| 1 317 | 913 | 403 | 3 838 | 2 266 | 1 572 | 991 | 603 | 388 | 2 847 | 1 663 | 1 184 |
| 1 300 | 914 | 387 | 3 845 | 2 269 | 1 576 | 995 | 601 | 395 | 2 849 | 1 668 | 1 181 |
| 1 311 | 878 | 433 | 3 840 | 2 266 | 1 574 | 992 | 600 | 392 | 2 848 | 1 666 | 1 182 |
| 1 308 | 880 | 428 | 3 839 | 2 256 | 1 584 | 992 | 600 | 392 | 2 847 | 1 656 | 1 191 |
| 1 307 | 910 | 397 | 3 839 | 2 259 | 1 580 | 992 | 601 | 391 | 2 847 | 1 658 | 1 190 |
| 1 306 | 899 | 407 | 3 839 | 2 274 | 1 565 | 992 | 606 | 386 | 2 847 | 1 668 | 1 178 |
| 1 306 | 899 | 407 | 3 841 | 2 270 | 1 570 | 994 | 608 | 386 | 2 847 | 1 663 | 1 184 |
| 1 302 | 917 | 385 | 3 845 | 2 279 | 1 565 | 996 | 609 | 386 | 2 849 | 1 670 | 1 179 |
| 1 300 | 926 | 374 | 3 849 | 2 270 | 1 579 | 998 | 597 | 401 | 2 852 | 1 673 | 1 179 |
| 1 295 | 930 | 365 | 3 854 | 2 274 | 1 580 | 1 000 | 594 | 406 | 2 853 | 1 679 | 1 174 |
| 1 291 | 923 | 368 | 3 847 | 2 267 | 1 580 | 998 | 594 | 403 | 2 850 | 1 673 | 1 177 |
| 1 291 | 926 | 365 | 3 848 | 2 264 | 1 583 | 998 | 608 | 390 | 2 850 | 1 656 | 1 194 |
| 1 291 | 929 | 362 | 3 847 | 2 269 | 1 578 | 997 | 596 | 401 | 2 849 | 1 673 | 1 177 |
| 1 292 | 945 | 347 | 3 847 | 2 277 | 1 570 | 998 | 594 | 403 | 2 850 | 1 683 | 1 167 |
| 1 273 | 939 | 334 | 3 848 | 2 278 | 1 570 | 995 | 600 | 394 | 2 853 | 1 678 | 1 175 |
| 1 295 | 959 | 336 | 3 849 | 2 268 | 1 581 | 998 | 595 | 403 | 2 851 | 1 673 | 1 178 |
| 1 292 | 957 | 335 | 3 848 | 2 267 | 1 581 | 997 | 598 | 399 | 2 851 | 1 669 | 1 181 |
| 1 293 | 973 | 320 | 3 848 | 2 274 | 1 575 | 998 | 604 | 394 | 2 851 | 1 670 | 1 181 |
| 1 292 | 973 | 320 | 3 848 | 2 278 | 1 571 | 998 | 608 | 390 | 2 851 | 1 670 | 1 181 |
| 1 288 | 961 | 327 | 3 856 | 2 269 | 1 587 | 1 001 | 596 | 405 | 2 855 | 1 673 | 1 183 |
| 1 283 | 946 | 336 | 3 856 | 2 273 | 1 583 | 1 000 | 605 | 395 | 2 856 | 1 668 | 1 188 |
| 1 279 | 951 | 328 | 3 853 | 2 283 | 1 570 | 995 | 601 | 393 | 2 858 | 1 681 | 1 177 |
| 1 265 | 931 | 334 | 3 853 | 2 295 | 1 557 | 997 | 601 | 396 | 2 856 | 1 695 | 1 161 |
| 1 250 | 917 | 332 | 3 845 | 2 285 | 1 560 | 991 | 600 | 390 | 2 854 | 1 685 | 1 169 |
| 1 248 | 906 | 342 | 3 844 | 2 291 | 1 553 | 990 | 607 | 383 | 2 854 | 1 684 | 1 170 |
| 1 249 | 896 | 353 | 3 841 | 2 285 | 1 556 | 988 | 600 | 388 | 2 853 | 1 685 | 1 168 |
| 1 245 | 895 | 349 | 3 836 | 2 272 | 1 563 | 986 | 588 | 397 | 2 850 | 1 684 | 1 166 |

Note : Before 2011, data of "University" contain "Graduate school".

表7 歷年勞動力之教育程度(續1)

單位：千人

Unit : Thousand Persons

| 年 月 別 Year & month | 大 專 及 以 上 Junior college & above | | | | | | | | | | | |
|-----------------------|-------------------------------------|-----------|-------------|-----------------------|-----------|-------------|-------------------|-----------|-------------|--------------------------|-----------|-------------|
| | 合計 Total | 男 Male | 女 Female | 專 科 Junior college | | | 大 學 University | | | 研 究 所 Graduate school | | |
| | | | | 小計 Total | 男 Male | 女 Female | 小計 Total | 男 Male | 女 Female | 小計 Total | 男 Male | 女 Female |
| | | | | | | | | | | | | |
| 6 7年平均 Ave., 1978 | 548 | 387 | 161 | 276 | 183 | 92 | 272 | 204 | 68 | - | - | - |
| 6 8年平均 Ave., 1979 | 589 | 417 | 172 | 297 | 200 | 97 | 292 | 217 | 76 | - | - | - |
| 6 9年平均 Ave., 1980 | 697 | 492 | 205 | 359 | 240 | 119 | 337 | 251 | 86 | - | - | - |
| 7 0年平均 Ave., 1981 | 742 | 516 | 226 | 386 | 254 | 132 | 357 | 262 | 94 | - | - | - |
| 7 1年平均 Ave., 1982 | 783 | 541 | 242 | 413 | 270 | 142 | 370 | 271 | 99 | - | - | - |
| 7 2年平均 Ave., 1983 | 848 | 572 | 276 | 447 | 286 | 162 | 401 | 287 | 114 | - | - | - |
| 7 3年平均 Ave., 1984 | 917 | 618 | 299 | 489 | 315 | 175 | 428 | 303 | 124 | - | - | - |
| 7 4年平均 Ave., 1985 | 969 | 647 | 322 | 535 | 342 | 193 | 434 | 305 | 129 | - | - | - |
| 7 5年平均 Ave., 1986 | 1 040 | 690 | 350 | 571 | 367 | 205 | 469 | 323 | 145 | - | - | - |
| 7 6年平均 Ave., 1987 | 1 140 | 735 | 405 | 632 | 393 | 240 | 508 | 342 | 166 | - | - | - |
| 7 7年平均 Ave., 1988 | 1 222 | 788 | 434 | 678 | 421 | 257 | 543 | 367 | 177 | - | - | - |
| 7 8年平均 Ave., 1989 | 1 295 | 837 | 457 | 719 | 446 | 272 | 576 | 391 | 185 | - | - | - |
| 7 9年平均 Ave., 1990 | 1 386 | 888 | 498 | 777 | 483 | 294 | 608 | 404 | 204 | - | - | - |
| 8 0年平均 Ave., 1991 | 1 436 | 911 | 525 | 816 | 502 | 314 | 620 | 409 | 212 | - | - | - |
| 8 1年平均 Ave., 1992 | 1 561 | 987 | 574 | 902 | 558 | 344 | 658 | 428 | 230 | - | - | - |
| 8 2年平均 Ave., 1993 | 1 695 | 1 059 | 636 | 976 | 597 | 379 | 719 | 462 | 257 | - | - | - |
| 8 3年平均 Ave., 1994 | 1 791 | 1 095 | 696 | 1 041 | 621 | 420 | 750 | 474 | 276 | - | - | - |
| 8 4年平均 Ave., 1995 | 1 913 | 1 148 | 765 | 1 092 | 641 | 451 | 821 | 507 | 314 | - | - | - |
| 8 5年平均 Ave., 1996 | 2 085 | 1 228 | 857 | 1 199 | 691 | 508 | 886 | 536 | 349 | - | - | - |
| 8 6年平均 Ave., 1997 | 2 251 | 1 325 | 925 | 1 287 | 746 | 541 | 964 | 579 | 384 | - | - | - |
| 8 7年平均 Ave., 1998 | 2 380 | 1 380 | 1 000 | 1 347 | 768 | 579 | 1 033 | 612 | 421 | - | - | - |
| 8 8年平均 Ave., 1999 | 2 533 | 1 461 | 1 072 | 1 439 | 813 | 626 | 1 094 | 648 | 446 | - | - | - |
| 8 9年平均 Ave., 2000 | 2 671 | 1 530 | 1 140 | 1 517 | 851 | 666 | 1 154 | 679 | 475 | - | - | - |
| 9 0年平均 Ave., 2001 | 2 798 | 1 590 | 1 208 | 1 589 | 884 | 705 | 1 209 | 706 | 503 | - | - | - |
| 9 1年平均 Ave., 2002 | 2 979 | 1 680 | 1 299 | 1 657 | 911 | 745 | 1 322 | 769 | 553 | - | - | - |
| 9 2年平均 Ave., 2003 | 3 148 | 1 751 | 1 397 | 1 702 | 931 | 770 | 1 446 | 819 | 627 | - | - | - |
| 9 3年平均 Ave., 2004 | 3 356 | 1 854 | 1 502 | 1 748 | 950 | 798 | 1 608 | 904 | 705 | - | - | - |
| 9 4年平均 Ave., 2005 | 3 602 | 1 967 | 1 636 | 1 792 | 967 | 825 | 1 810 | 999 | 811 | - | - | - |
| 9 5年平均 Ave., 2006 | 3 864 | 2 100 | 1 765 | 1 824 | 984 | 840 | 2 040 | 1 115 | 925 | - | - | - |
| 9 6年平均 Ave., 2007 | 4 089 | 2 202 | 1 887 | 1 825 | 985 | 840 | 2 263 | 1 216 | 1 047 | - | - | - |
| 9 7年平均 Ave., 2008 | 4 359 | 2 328 | 2 032 | 1 850 | 991 | 860 | 2 509 | 1 337 | 1 172 | - | - | - |
| 9 8年平均 Ave., 2009 | 4 591 | 2 426 | 2 165 | 1 859 | 997 | 863 | 2 732 | 1 429 | 1 303 | - | - | - |
| 9 9年平均 Ave., 2010 | 4 795 | 2 520 | 2 275 | 1 879 | 1 006 | 874 | 2 915 | 1 515 | 1 401 | - | - | - |
| 1 0 0年平均 Ave., 2011 | 4 976 | 2 593 | 2 384 | 1 878 | 1 008 | 870 | 2 427 | 1 159 | 1 268 | 672 | 426 | 246 |
| 1 0 1年平均 Ave., 2012 | 5 153 | 2 640 | 2 513 | 1 871 | 1 000 | 871 | 2 563 | 1 205 | 1 358 | 719 | 435 | 284 |
| 1 0 2年平均 Ave., 2013 | 5 320 | 2 681 | 2 638 | 1 865 | 1 000 | 865 | 2 694 | 1 246 | 1 449 | 760 | 436 | 325 |
| 1 0 3年平均 Ave., 2014 | 5 520 | 2 726 | 2 793 | 1 863 | 1 004 | 859 | 2 837 | 1 278 | 1 559 | 820 | 445 | 375 |
| 1 0 4年平均 Ave., 2015 | 5 680 | 2 763 | 2 916 | 1 856 | 1 006 | 850 | 2 958 | 1 303 | 1 655 | 866 | 454 | 412 |
| 1 0 5年平均 Ave., 2016 | 5 816 | 2 839 | 2 978 | 1 855 | 1 015 | 840 | 3 065 | 1 360 | 1 705 | 897 | 464 | 433 |
| 1 0 6年平均 Ave., 2017 | 5 939 | 2 956 | 2 984 | 1 857 | 1 007 | 850 | 3 152 | 1 443 | 1 709 | 930 | 505 | 425 |
| 1 0 7年平均 Ave., 2018 | 6 058 | 2 999 | 3 059 | 1 865 | 1 008 | 857 | 3 233 | 1 469 | 1 764 | 960 | 522 | 438 |
| 1 月 Jan. | 6 005 | 3 035 | 2 970 | 1 859 | 1 020 | 839 | 3 199 | 1 482 | 1 717 | 947 | 533 | 414 |
| 2 月 Feb. | 6 006 | 3 053 | 2 952 | 1 858 | 1 015 | 843 | 3 200 | 1 494 | 1 706 | 948 | 545 | 403 |
| 3 月 Mar. | 6 009 | 2 997 | 3 012 | 1 859 | 1 005 | 854 | 3 201 | 1 476 | 1 725 | 949 | 516 | 433 |
| 4 月 Apr. | 6 012 | 2 986 | 3 026 | 1 861 | 1 001 | 860 | 3 201 | 1 487 | 1 714 | 950 | 498 | 451 |
| 5 月 May | 6 018 | 2 998 | 3 020 | 1 863 | 997 | 866 | 3 203 | 1 482 | 1 721 | 951 | 518 | 433 |
| 6 月 June | 6 035 | 2 980 | 3 055 | 1 866 | 1 008 | 858 | 3 215 | 1 453 | 1 762 | 954 | 518 | 435 |
| 7 月 July | 6 074 | 2 993 | 3 080 | 1 869 | 1 016 | 854 | 3 241 | 1 454 | 1 787 | 964 | 524 | 440 |
| 8 月 Aug. | 6 103 | 2 986 | 3 117 | 1 871 | 998 | 873 | 3 262 | 1 465 | 1 797 | 969 | 523 | 447 |
| 9 月 Sept. | 6 097 | 2 992 | 3 105 | 1 867 | 1 009 | 858 | 3 260 | 1 457 | 1 803 | 970 | 526 | 444 |
| 1 0 月 Oct. | 6 106 | 3 003 | 3 103 | 1 868 | 1 012 | 856 | 3 266 | 1 465 | 1 800 | 972 | 525 | 446 |
| 1 1 月 Nov. | 6 116 | 2 992 | 3 124 | 1 870 | 1 007 | 863 | 3 272 | 1 460 | 1 812 | 974 | 525 | 450 |
| 1 2 月 Dec. | 6 118 | 2 977 | 3 141 | 1 870 | 1 012 | 858 | 3 274 | 1 454 | 1 820 | 974 | 512 | 463 |
| 1 0 8年平均 Ave., 2019 | 6 192 | 2 998 | 3 193 | 1 866 | 1 025 | 841 | 3 326 | 1 463 | 1 863 | 999 | 511 | 489 |
| 1 月 Jan. | 6 124 | 2 987 | 3 137 | 1 871 | 1 020 | 850 | 3 277 | 1 458 | 1 819 | 976 | 508 | 468 |
| 2 月 Feb. | 6 126 | 2 975 | 3 150 | 1 870 | 1 027 | 843 | 3 278 | 1 444 | 1 834 | 978 | 504 | 473 |
| 3 月 Mar. | 6 126 | 2 941 | 3 186 | 1 870 | 1 030 | 840 | 3 279 | 1 417 | 1 862 | 977 | 494 | 484 |
| 4 月 Apr. | 6 129 | 2 939 | 3 190 | 1 872 | 1 027 | 845 | 3 280 | 1 417 | 1 863 | 977 | 495 | 483 |
| 5 月 May | 6 133 | 2 957 | 3 176 | 1 870 | 1 014 | 856 | 3 284 | 1 443 | 1 841 | 979 | 500 | 479 |
| 6 月 June | 6 155 | 2 978 | 3 177 | 1 871 | 1 034 | 837 | 3 303 | 1 460 | 1 843 | 982 | 485 | 497 |
| 7 月 July | 6 198 | 2 989 | 3 208 | 1 870 | 1 048 | 822 | 3 332 | 1 440 | 1 892 | 995 | 501 | 494 |
| 8 月 Aug. | 6 245 | 3 003 | 3 243 | 1 865 | 1 025 | 840 | 3 362 | 1 459 | 1 903 | 1 018 | 519 | 500 |
| 9 月 Sept. | 6 249 | 3 032 | 3 217 | 1 859 | 1 001 | 858 | 3 371 | 1 499 | 1 872 | 1 020 | 533 | 487 |
| 1 0 月 Oct. | 6 262 | 3 047 | 3 215 | 1 861 | 1 022 | 838 | 3 376 | 1 502 | 1 874 | 1 025 | 523 | 502 |
| 1 1 月 Nov. | 6 272 | 3 055 | 3 217 | 1 859 | 1 030 | 830 | 3 384 | 1 497 | 1 887 | 1 028 | 528 | 500 |
| 1 2 月 Dec. | 6 281 | 3 076 | 3 205 | 1 858 | 1 021 | 837 | 3 390 | 1 517 | 1 872 | 1 033 | 538 | 495 |

TABLE 7. LABOR FORCE BY EDUCATIONAL ATTAINMENT, 1978 TO DATE (Cont. 1)

單位：%

Unit：%

| 年 月 別 Year & month | 總計 Total | 男 Male | 女 Female | 國 中 及 以 下 | | | | | |
|-----------------------|-------------|-----------|-------------|-------------|-----------|-------------|---------------------------------|-----------|-------------|
| | | | | 合計 Total | 男 Male | 女 Female | 國小及以下 Primary school & below | | |
| | | | | | | | 小計 Total | 男 Male | 女 Female |
| 67年平均 Ave., 1978 | 100.00 | 67.07 | 32.93 | 74.30 | 49.93 | 24.36 | 56.84 | 37.79 | 19.05 |
| 68年平均 Ave., 1979 | 100.00 | 66.86 | 33.14 | 72.68 | 48.74 | 23.94 | 54.26 | 36.08 | 18.18 |
| 69年平均 Ave., 1980 | 100.00 | 66.46 | 33.54 | 69.68 | 46.57 | 23.11 | 50.88 | 33.70 | 17.18 |
| 70年平均 Ave., 1981 | 100.00 | 66.57 | 33.43 | 68.39 | 45.90 | 22.49 | 49.13 | 32.72 | 16.41 |
| 71年平均 Ave., 1982 | 100.00 | 66.17 | 33.83 | 66.86 | 44.74 | 22.13 | 47.41 | 31.37 | 16.04 |
| 72年平均 Ave., 1983 | 100.00 | 64.50 | 35.50 | 65.46 | 42.60 | 22.86 | 46.05 | 29.36 | 16.69 |
| 73年平均 Ave., 1984 | 100.00 | 63.78 | 36.22 | 63.90 | 41.03 | 22.88 | 44.41 | 27.72 | 16.69 |
| 74年平均 Ave., 1985 | 100.00 | 63.53 | 36.47 | 62.67 | 40.15 | 22.52 | 42.76 | 26.59 | 16.17 |
| 75年平均 Ave., 1986 | 100.00 | 62.39 | 37.61 | 60.96 | 38.39 | 22.57 | 41.01 | 24.91 | 16.10 |
| 76年平均 Ave., 1987 | 100.00 | 61.90 | 38.10 | 59.11 | 37.10 | 22.01 | 39.26 | 23.60 | 15.66 |
| 77年平均 Ave., 1988 | 100.00 | 62.21 | 37.79 | 57.03 | 36.14 | 20.89 | 37.18 | 22.54 | 14.64 |
| 78年平均 Ave., 1989 | 100.00 | 62.35 | 37.65 | 55.39 | 35.21 | 20.18 | 35.45 | 21.55 | 13.89 |
| 79年平均 Ave., 1990 | 100.00 | 62.48 | 37.52 | 53.43 | 34.14 | 19.29 | 33.52 | 20.33 | 13.19 |
| 80年平均 Ave., 1991 | 100.00 | 62.49 | 37.51 | 52.56 | 33.76 | 18.80 | 32.31 | 19.60 | 12.71 |
| 81年平均 Ave., 1992 | 100.00 | 62.30 | 37.70 | 50.82 | 32.55 | 18.28 | 30.44 | 18.23 | 12.20 |
| 82年平均 Ave., 1993 | 100.00 | 61.94 | 38.06 | 48.48 | 31.01 | 17.47 | 28.48 | 16.93 | 11.56 |
| 83年平均 Ave., 1994 | 100.00 | 61.62 | 38.38 | 47.41 | 30.31 | 17.10 | 27.23 | 16.13 | 11.11 |
| 84年平均 Ave., 1995 | 100.00 | 61.44 | 38.56 | 45.92 | 29.46 | 16.46 | 25.81 | 15.27 | 10.54 |
| 85年平均 Ave., 1996 | 100.00 | 60.82 | 39.18 | 43.33 | 27.62 | 15.72 | 23.90 | 13.98 | 9.93 |
| 86年平均 Ave., 1997 | 100.00 | 60.76 | 39.24 | 42.14 | 26.82 | 15.32 | 22.80 | 13.35 | 9.45 |
| 87年平均 Ave., 1998 | 100.00 | 60.54 | 39.46 | 40.33 | 25.85 | 14.48 | 21.14 | 12.42 | 8.72 |
| 88年平均 Ave., 1999 | 100.00 | 60.12 | 39.88 | 38.34 | 24.41 | 13.93 | 19.15 | 11.12 | 8.04 |
| 89年平均 Ave., 2000 | 100.00 | 59.97 | 40.03 | 37.01 | 23.60 | 13.41 | 17.99 | 10.38 | 7.61 |
| 90年平均 Ave., 2001 | 100.00 | 59.55 | 40.45 | 35.41 | 22.64 | 12.77 | 16.89 | 9.81 | 7.08 |
| 91年平均 Ave., 2002 | 100.00 | 59.14 | 40.86 | 33.61 | 21.48 | 12.13 | 15.98 | 9.19 | 6.79 |
| 92年平均 Ave., 2003 | 100.00 | 58.60 | 41.40 | 32.06 | 20.40 | 11.66 | 15.03 | 8.55 | 6.48 |
| 93年平均 Ave., 2004 | 100.00 | 58.28 | 41.72 | 30.36 | 19.36 | 11.00 | 13.91 | 7.95 | 5.95 |
| 94年平均 Ave., 2005 | 100.00 | 57.97 | 42.03 | 28.86 | 18.43 | 10.43 | 12.88 | 7.37 | 5.51 |
| 95年平均 Ave., 2006 | 100.00 | 57.55 | 42.45 | 27.20 | 17.33 | 9.87 | 11.73 | 6.69 | 5.04 |
| 96年平均 Ave., 2007 | 100.00 | 57.09 | 42.91 | 25.94 | 16.47 | 9.47 | 10.85 | 6.13 | 4.73 |
| 97年平均 Ave., 2008 | 100.00 | 56.88 | 43.12 | 24.51 | 15.62 | 8.89 | 10.06 | 5.70 | 4.36 |
| 98年平均 Ave., 2009 | 100.00 | 56.61 | 43.39 | 23.27 | 14.85 | 8.42 | 9.30 | 5.30 | 4.00 |
| 99年平均 Ave., 2010 | 100.00 | 56.39 | 43.61 | 22.41 | 14.28 | 8.12 | 8.83 | 5.03 | 3.80 |
| 100年平均 Ave., 2011 | 100.00 | 56.28 | 43.72 | 21.43 | 13.93 | 7.51 | 8.34 | 4.84 | 3.50 |
| 101年平均 Ave., 2012 | 100.00 | 56.16 | 43.84 | 20.73 | 13.67 | 7.06 | 7.99 | 4.70 | 3.28 |
| 102年平均 Ave., 2013 | 100.00 | 55.94 | 44.06 | 20.16 | 13.44 | 6.72 | 7.65 | 4.57 | 3.08 |
| 103年平均 Ave., 2014 | 100.00 | 55.84 | 44.16 | 19.02 | 13.00 | 6.02 | 6.96 | 4.27 | 2.70 |
| 104年平均 Ave., 2015 | 100.00 | 55.82 | 44.18 | 18.21 | 12.75 | 5.46 | 6.56 | 4.16 | 2.40 |
| 105年平均 Ave., 2016 | 100.00 | 55.78 | 44.22 | 17.68 | 12.33 | 5.35 | 6.27 | 3.98 | 2.29 |
| 106年平均 Ave., 2017 | 100.00 | 55.68 | 44.32 | 17.11 | 11.41 | 5.70 | 5.94 | 3.67 | 2.28 |
| 107年平均 Ave., 2018 | 100.00 | 55.60 | 44.40 | 16.60 | 11.23 | 5.37 | 5.66 | 3.54 | 2.12 |
| 1 月 Jan. | 100.00 | 55.64 | 44.36 | 16.84 | 10.86 | 5.97 | 5.77 | 3.45 | 2.32 |
| 2 月 Feb. | 100.00 | 55.65 | 44.35 | 16.81 | 10.79 | 6.02 | 5.76 | 3.35 | 2.40 |
| 3 月 Mar. | 100.00 | 55.66 | 44.34 | 16.79 | 11.25 | 5.54 | 5.75 | 3.56 | 2.19 |
| 4 月 Apr. | 100.00 | 55.66 | 44.34 | 16.77 | 11.22 | 5.56 | 5.74 | 3.62 | 2.12 |
| 5 月 May | 100.00 | 55.65 | 44.35 | 16.74 | 11.15 | 5.59 | 5.71 | 3.57 | 2.15 |
| 6 月 June | 100.00 | 55.64 | 44.36 | 16.68 | 11.28 | 5.39 | 5.70 | 3.55 | 2.15 |
| 7 月 July | 100.00 | 55.58 | 44.42 | 16.58 | 11.34 | 5.24 | 5.65 | 3.56 | 2.10 |
| 8 月 Aug. | 100.00 | 55.55 | 44.45 | 16.48 | 11.42 | 5.05 | 5.61 | 3.62 | 1.99 |
| 9 月 Sept. | 100.00 | 55.56 | 44.44 | 16.41 | 11.35 | 5.06 | 5.56 | 3.59 | 1.97 |
| 10 月 Oct. | 100.00 | 55.55 | 44.45 | 16.40 | 11.31 | 5.09 | 5.55 | 3.53 | 2.02 |
| 11 月 Nov. | 100.00 | 55.53 | 44.47 | 16.39 | 11.38 | 5.01 | 5.55 | 3.58 | 1.97 |
| 12 月 Dec. | 100.00 | 55.54 | 44.46 | 16.37 | 11.44 | 4.93 | 5.53 | 3.51 | 2.02 |
| 108年平均 Ave., 2019 | 100.00 | 55.51 | 44.49 | 15.96 | 11.34 | 4.62 | 5.30 | 3.48 | 1.82 |
| 1 月 Jan. | 100.00 | 55.54 | 44.46 | 16.32 | 11.45 | 4.87 | 5.46 | 3.41 | 2.05 |
| 2 月 Feb. | 100.00 | 55.53 | 44.47 | 16.30 | 11.54 | 4.76 | 5.46 | 3.51 | 1.95 |
| 3 月 Mar. | 100.00 | 55.53 | 44.47 | 16.29 | 11.77 | 4.52 | 5.45 | 3.61 | 1.84 |
| 4 月 Apr. | 100.00 | 55.53 | 44.47 | 16.28 | 11.76 | 4.52 | 5.44 | 3.60 | 1.84 |
| 5 月 May | 100.00 | 55.53 | 44.47 | 16.21 | 11.69 | 4.51 | 5.40 | 3.63 | 1.77 |
| 6 月 June | 100.00 | 55.52 | 44.48 | 16.11 | 11.52 | 4.59 | 5.36 | 3.59 | 1.77 |
| 7 月 July | 100.00 | 55.47 | 44.53 | 16.02 | 11.42 | 4.60 | 5.33 | 3.47 | 1.86 |
| 8 月 Aug. | 100.00 | 55.45 | 44.55 | 15.79 | 11.27 | 4.53 | 5.24 | 3.50 | 1.74 |
| 9 月 Sept. | 100.00 | 55.52 | 44.48 | 15.62 | 11.07 | 4.55 | 5.17 | 3.40 | 1.77 |
| 10 月 Oct. | 100.00 | 55.52 | 44.48 | 15.56 | 10.91 | 4.65 | 5.13 | 3.34 | 1.79 |
| 11 月 Nov. | 100.00 | 55.49 | 44.51 | 15.54 | 10.89 | 4.65 | 5.11 | 3.40 | 1.71 |
| 12 月 Dec. | 100.00 | 55.49 | 44.51 | 15.48 | 10.80 | 4.68 | 5.08 | 3.32 | 1.76 |

表7 歷年勞動力之教育程度(續完)

單位：%

| 年 月 別 Year & month | Junior high & below | | | 高 中 (職) Senior high & vocational | | | | | | | | |
|-----------------------|---------------------|-----------|-------------|-------------------------------------|-----------|-------------|--------------------|-----------|-------------|-------------------|-----------|-------------|
| | 國 中 Junior high | | | 合計 Total | 男 Male | 女 Female | 高 中 Senior high | | | 高 職 Vocational | | |
| | 小計 Total | 男 Male | 女 Female | | | | 小計 Total | 男 Male | 女 Female | 小計 Total | 男 Male | 女 Female |
| | | | | | | | | | | | | |
| 67年平均 Ave., 1978 | 17.46 | 12.15 | 5.31 | 17.06 | 11.02 | 6.04 | 6.23 | 4.52 | 1.71 | 10.83 | 6.50 | 4.33 |
| 68年平均 Ave., 1979 | 18.42 | 12.66 | 5.76 | 18.27 | 11.71 | 6.56 | 6.42 | 4.66 | 1.76 | 11.85 | 7.05 | 4.80 |
| 69年平均 Ave., 1980 | 18.80 | 12.87 | 5.93 | 19.81 | 12.47 | 7.34 | 6.94 | 4.97 | 1.97 | 12.87 | 7.51 | 5.36 |
| 70年平均 Ave., 1981 | 19.26 | 13.18 | 6.08 | 20.63 | 13.04 | 7.59 | 7.19 | 5.16 | 2.02 | 13.45 | 7.88 | 5.57 |
| 71年平均 Ave., 1982 | 19.45 | 13.37 | 6.08 | 21.89 | 13.66 | 8.23 | 7.34 | 5.17 | 2.17 | 14.55 | 8.49 | 6.06 |
| 72年平均 Ave., 1983 | 19.41 | 13.25 | 6.17 | 22.86 | 14.01 | 8.85 | 7.13 | 5.01 | 2.12 | 15.74 | 9.01 | 6.73 |
| 73年平均 Ave., 1984 | 19.49 | 13.31 | 6.18 | 23.86 | 14.50 | 9.35 | 7.27 | 5.06 | 2.22 | 16.59 | 9.45 | 7.14 |
| 74年平均 Ave., 1985 | 19.91 | 13.56 | 6.35 | 24.66 | 14.92 | 9.74 | 7.29 | 5.00 | 2.29 | 17.37 | 9.92 | 7.44 |
| 75年平均 Ave., 1986 | 19.96 | 13.49 | 6.47 | 25.95 | 15.32 | 10.63 | 7.36 | 4.91 | 2.45 | 18.59 | 10.41 | 8.18 |
| 76年平均 Ave., 1987 | 19.84 | 13.50 | 6.35 | 26.96 | 15.82 | 11.14 | 7.46 | 4.99 | 2.47 | 19.51 | 10.83 | 8.67 |
| 77年平均 Ave., 1988 | 19.85 | 13.60 | 6.24 | 28.16 | 16.52 | 11.64 | 7.90 | 5.25 | 2.64 | 20.26 | 11.26 | 9.00 |
| 78年平均 Ave., 1989 | 19.94 | 13.66 | 6.29 | 29.18 | 17.16 | 12.02 | 8.09 | 5.33 | 2.76 | 21.09 | 11.83 | 9.26 |
| 79年平均 Ave., 1990 | 19.91 | 13.82 | 6.10 | 30.12 | 17.80 | 12.31 | 8.56 | 5.58 | 2.98 | 21.56 | 12.23 | 9.34 |
| 80年平均 Ave., 1991 | 20.25 | 14.16 | 6.09 | 30.68 | 18.10 | 12.58 | 8.89 | 5.81 | 3.08 | 21.79 | 12.29 | 9.50 |
| 81年平均 Ave., 1992 | 20.39 | 14.31 | 6.07 | 31.37 | 18.50 | 12.87 | 8.67 | 5.66 | 3.01 | 22.70 | 12.84 | 9.86 |
| 82年平均 Ave., 1993 | 19.99 | 14.08 | 5.91 | 32.42 | 19.01 | 13.42 | 8.71 | 5.64 | 3.07 | 23.72 | 13.37 | 10.35 |
| 83年平均 Ave., 1994 | 20.18 | 14.18 | 6.00 | 32.87 | 19.25 | 13.62 | 8.69 | 5.56 | 3.12 | 24.18 | 13.69 | 10.50 |
| 84年平均 Ave., 1995 | 20.11 | 14.19 | 5.92 | 33.31 | 19.52 | 13.79 | 8.51 | 5.47 | 3.04 | 24.80 | 14.05 | 10.75 |
| 85年平均 Ave., 1996 | 19.43 | 13.64 | 5.79 | 34.28 | 20.02 | 14.26 | 8.69 | 5.56 | 3.13 | 25.59 | 14.45 | 11.13 |
| 86年平均 Ave., 1997 | 19.35 | 13.47 | 5.87 | 34.00 | 19.89 | 14.11 | 8.79 | 5.70 | 3.10 | 25.20 | 14.19 | 11.01 |
| 87年平均 Ave., 1998 | 19.19 | 13.43 | 5.76 | 34.74 | 20.24 | 14.50 | 9.21 | 6.00 | 3.21 | 25.53 | 14.24 | 11.29 |
| 88年平均 Ave., 1999 | 19.19 | 13.29 | 5.89 | 35.46 | 20.59 | 14.86 | 9.31 | 6.11 | 3.20 | 26.15 | 14.49 | 11.66 |
| 89年平均 Ave., 2000 | 19.03 | 13.22 | 5.81 | 35.69 | 20.73 | 14.96 | 9.24 | 6.05 | 3.19 | 26.45 | 14.68 | 11.78 |
| 90年平均 Ave., 2001 | 18.52 | 12.83 | 5.69 | 36.13 | 20.74 | 15.40 | 9.18 | 5.97 | 3.21 | 26.95 | 14.76 | 12.19 |
| 91年平均 Ave., 2002 | 17.63 | 12.29 | 5.34 | 36.51 | 20.80 | 15.71 | 9.10 | 5.91 | 3.19 | 27.40 | 14.89 | 12.52 |
| 92年平均 Ave., 2003 | 17.03 | 11.85 | 5.18 | 36.70 | 20.83 | 15.88 | 9.10 | 5.79 | 3.31 | 27.60 | 15.03 | 12.57 |
| 93年平均 Ave., 2004 | 16.45 | 11.41 | 5.04 | 36.87 | 20.82 | 16.05 | 9.03 | 5.70 | 3.33 | 27.84 | 15.12 | 12.72 |
| 94年平均 Ave., 2005 | 15.98 | 11.06 | 4.92 | 36.41 | 20.58 | 15.83 | 8.81 | 5.55 | 3.26 | 27.60 | 15.03 | 12.57 |
| 95年平均 Ave., 2006 | 15.47 | 10.64 | 4.83 | 36.08 | 20.27 | 15.81 | 8.57 | 5.35 | 3.22 | 27.51 | 14.92 | 12.59 |
| 96年平均 Ave., 2007 | 15.09 | 10.34 | 4.74 | 35.89 | 20.07 | 15.82 | 8.61 | 5.34 | 3.28 | 27.28 | 14.73 | 12.55 |
| 97年平均 Ave., 2008 | 14.45 | 9.92 | 4.53 | 35.32 | 19.81 | 15.51 | 8.49 | 5.23 | 3.26 | 26.84 | 14.58 | 12.25 |
| 98年平均 Ave., 2009 | 13.97 | 9.55 | 4.42 | 34.67 | 19.54 | 15.14 | 8.38 | 5.15 | 3.22 | 26.30 | 14.38 | 11.92 |
| 99年平均 Ave., 2010 | 13.58 | 9.25 | 4.33 | 34.28 | 19.34 | 14.94 | 8.32 | 5.08 | 3.24 | 25.96 | 14.26 | 11.70 |
| 100年平均 Ave., 2011 | 13.10 | 9.09 | 4.01 | 34.14 | 19.21 | 14.93 | 8.38 | 5.06 | 3.32 | 25.75 | 14.15 | 11.61 |
| 101年平均 Ave., 2012 | 12.74 | 8.97 | 3.78 | 33.83 | 19.21 | 14.62 | 8.40 | 5.13 | 3.27 | 25.43 | 14.08 | 11.35 |
| 102年平均 Ave., 2013 | 12.51 | 8.87 | 3.64 | 33.36 | 19.07 | 14.30 | 8.29 | 5.08 | 3.21 | 25.07 | 13.99 | 11.09 |
| 103年平均 Ave., 2014 | 12.06 | 8.73 | 3.33 | 33.13 | 19.20 | 13.93 | 8.36 | 5.12 | 3.24 | 24.77 | 14.08 | 10.69 |
| 104年平均 Ave., 2015 | 11.65 | 8.58 | 3.06 | 32.99 | 19.33 | 13.66 | 8.45 | 5.15 | 3.30 | 24.54 | 14.18 | 10.36 |
| 105年平均 Ave., 2016 | 11.41 | 8.35 | 3.06 | 32.72 | 19.25 | 13.48 | 8.45 | 5.15 | 3.30 | 24.28 | 14.09 | 10.18 |
| 106年平均 Ave., 2017 | 11.16 | 7.74 | 3.42 | 32.54 | 19.21 | 13.33 | 8.40 | 5.11 | 3.29 | 24.14 | 14.10 | 10.04 |
| 107年平均 Ave., 2018 | 10.95 | 7.69 | 3.26 | 32.38 | 19.11 | 13.27 | 8.38 | 5.06 | 3.32 | 23.99 | 14.05 | 9.95 |
| 1 月 Jan. | 11.07 | 7.42 | 3.66 | 32.44 | 19.14 | 13.30 | 8.38 | 5.07 | 3.31 | 24.06 | 14.07 | 9.99 |
| 2 月 Feb. | 11.06 | 7.43 | 3.62 | 32.44 | 19.06 | 13.38 | 8.39 | 5.07 | 3.32 | 24.06 | 13.99 | 10.07 |
| 3 月 Mar. | 11.04 | 7.69 | 3.35 | 32.44 | 19.09 | 13.35 | 8.38 | 5.08 | 3.30 | 24.06 | 14.01 | 10.05 |
| 4 月 Apr. | 11.04 | 7.60 | 3.44 | 32.43 | 19.22 | 13.22 | 8.38 | 5.12 | 3.26 | 24.05 | 14.09 | 9.96 |
| 5 月 May | 11.03 | 7.59 | 3.44 | 32.44 | 19.17 | 13.26 | 8.39 | 5.13 | 3.26 | 24.04 | 14.04 | 10.00 |
| 6 月 June | 10.98 | 7.73 | 3.25 | 32.43 | 19.23 | 13.20 | 8.40 | 5.14 | 3.26 | 24.03 | 14.08 | 9.94 |
| 7 月 July | 10.93 | 7.78 | 3.15 | 32.36 | 19.08 | 13.28 | 8.39 | 5.02 | 3.37 | 23.97 | 14.06 | 9.91 |
| 8 月 Aug. | 10.87 | 7.81 | 3.06 | 32.33 | 19.07 | 13.25 | 8.39 | 4.99 | 3.41 | 23.94 | 14.09 | 9.85 |
| 9 月 Sept. | 10.85 | 7.76 | 3.09 | 32.34 | 19.06 | 13.28 | 8.39 | 5.00 | 3.39 | 23.96 | 14.06 | 9.89 |
| 10 月 Oct. | 10.85 | 7.78 | 3.07 | 32.32 | 19.02 | 13.30 | 8.38 | 5.11 | 3.27 | 23.94 | 13.91 | 10.02 |
| 11 月 Nov. | 10.84 | 7.80 | 3.04 | 32.28 | 19.04 | 13.24 | 8.37 | 5.00 | 3.37 | 23.91 | 14.04 | 9.88 |
| 12 月 Dec. | 10.85 | 7.93 | 2.91 | 32.29 | 19.11 | 13.18 | 8.37 | 4.99 | 3.38 | 23.91 | 14.12 | 9.79 |
| 108年平均 Ave., 2019 | 10.66 | 7.86 | 2.80 | 32.21 | 19.07 | 13.14 | 8.33 | 5.03 | 3.30 | 23.88 | 14.05 | 9.84 |
| 1 月 Jan. | 10.86 | 8.04 | 2.82 | 32.29 | 19.03 | 13.26 | 8.37 | 4.99 | 3.38 | 23.92 | 14.04 | 9.88 |
| 2 月 Feb. | 10.84 | 8.03 | 2.81 | 32.29 | 19.03 | 13.27 | 8.37 | 5.02 | 3.35 | 23.93 | 14.01 | 9.92 |
| 3 月 Mar. | 10.85 | 8.17 | 2.68 | 32.30 | 19.08 | 13.22 | 8.37 | 5.07 | 3.31 | 23.92 | 14.01 | 9.91 |
| 4 月 Apr. | 10.84 | 8.16 | 2.68 | 32.29 | 19.11 | 13.18 | 8.37 | 5.10 | 3.27 | 23.92 | 14.01 | 9.91 |
| 5 月 May | 10.80 | 8.06 | 2.74 | 32.35 | 19.03 | 13.32 | 8.40 | 5.00 | 3.39 | 23.95 | 14.03 | 9.92 |
| 6 月 June | 10.75 | 7.93 | 2.82 | 32.31 | 19.05 | 13.27 | 8.38 | 5.07 | 3.31 | 23.93 | 13.98 | 9.95 |
| 7 月 July | 10.69 | 7.95 | 2.74 | 32.20 | 19.07 | 13.12 | 8.31 | 5.02 | 3.29 | 23.88 | 14.05 | 9.84 |
| 8 月 Aug. | 10.55 | 7.77 | 2.78 | 32.13 | 19.14 | 12.99 | 8.31 | 5.01 | 3.30 | 23.81 | 14.13 | 9.68 |
| 9 月 Sept. | 10.45 | 7.67 | 2.78 | 32.14 | 19.10 | 13.04 | 8.28 | 5.02 | 3.26 | 23.86 | 14.09 | 9.77 |
| 10 月 Oct. | 10.43 | 7.57 | 2.86 | 32.12 | 19.15 | 12.97 | 8.27 | 5.08 | 3.20 | 23.85 | 14.07 | 9.78 |
| 11 月 Nov. | 10.43 | 7.48 | 2.95 | 32.08 | 19.08 | 12.99 | 8.25 | 5.01 | 3.24 | 23.83 | 14.07 | 9.76 |
| 12 月 Dec. | 10.40 | 7.48 | 2.92 | 32.05 | 18.98 | 13.06 | 8.24 | 4.92 | 3.32 | 23.81 | 14.07 | 9.74 |

TABLE 7. LABOR FORCE BY EDUCATIONAL ATTAINMENT, 1978 TO DATE (Cont. End)

Unit : %

| 大 專 及 以 上 Junior college & above | | | | | | | | | | | |
|-------------------------------------|-----------|-------------|-----------------------|-----------|-------------|-------------------|-----------|-------------|--------------------------|-----------|-------------|
| 合計 Total | 男 Male | 女 Female | 專 科 Junior college | | | 大 學 University | | | 研 究 所 Graduate school | | |
| | | | 小計 Total | 男 Male | 女 Female | 小計 Total | 男 Male | 女 Female | 小計 Total | 男 Male | 女 Female |
| 8.64 | 6.11 | 2.53 | 4.35 | 2.89 | 1.46 | 4.29 | 3.22 | 1.08 | - | - | - |
| 9.04 | 6.40 | 2.65 | 4.56 | 3.07 | 1.48 | 4.49 | 3.33 | 1.16 | - | - | - |
| 10.51 | 7.42 | 3.10 | 5.42 | 3.62 | 1.80 | 5.09 | 3.79 | 1.30 | - | - | - |
| 10.97 | 7.63 | 3.34 | 5.70 | 3.75 | 1.95 | 5.27 | 3.88 | 1.39 | - | - | - |
| 11.25 | 7.78 | 3.48 | 5.93 | 3.89 | 2.05 | 5.32 | 3.89 | 1.43 | - | - | - |
| 11.67 | 7.88 | 3.80 | 6.15 | 3.93 | 2.22 | 5.52 | 3.95 | 1.57 | - | - | - |
| 12.24 | 8.25 | 3.99 | 6.53 | 4.20 | 2.33 | 5.71 | 4.05 | 1.66 | - | - | - |
| 12.67 | 8.46 | 4.21 | 6.99 | 4.47 | 2.52 | 5.68 | 3.99 | 1.69 | - | - | - |
| 13.09 | 8.68 | 4.40 | 7.19 | 4.61 | 2.58 | 5.90 | 4.07 | 1.83 | - | - | - |
| 13.93 | 8.98 | 4.95 | 7.73 | 4.80 | 2.93 | 6.20 | 4.18 | 2.02 | - | - | - |
| 14.81 | 9.55 | 5.26 | 8.23 | 5.11 | 3.12 | 6.59 | 4.45 | 2.14 | - | - | - |
| 15.43 | 9.98 | 5.45 | 8.57 | 5.32 | 3.24 | 6.86 | 4.66 | 2.21 | - | - | - |
| 16.45 | 10.54 | 5.91 | 9.23 | 5.74 | 3.49 | 7.22 | 4.80 | 2.42 | - | - | - |
| 16.76 | 10.63 | 6.13 | 9.52 | 5.86 | 3.66 | 7.24 | 4.77 | 2.47 | - | - | - |
| 17.81 | 11.26 | 6.55 | 10.29 | 6.37 | 3.92 | 7.51 | 4.89 | 2.63 | - | - | - |
| 19.10 | 11.93 | 7.17 | 11.00 | 6.73 | 4.27 | 8.10 | 5.20 | 2.90 | - | - | - |
| 19.72 | 12.06 | 7.66 | 11.46 | 6.84 | 4.62 | 8.26 | 5.22 | 3.04 | - | - | - |
| 20.77 | 12.46 | 8.31 | 11.86 | 6.96 | 4.90 | 8.91 | 5.51 | 3.41 | - | - | - |
| 22.39 | 13.18 | 9.21 | 12.88 | 7.43 | 5.45 | 9.51 | 5.76 | 3.75 | - | - | - |
| 23.86 | 14.05 | 9.81 | 13.64 | 7.91 | 5.73 | 10.22 | 6.14 | 4.08 | - | - | - |
| 24.93 | 14.46 | 10.48 | 14.11 | 8.05 | 6.06 | 10.82 | 6.41 | 4.41 | - | - | - |
| 26.20 | 15.11 | 11.09 | 14.88 | 8.41 | 6.48 | 11.32 | 6.71 | 4.61 | - | - | - |
| 27.30 | 15.64 | 11.66 | 15.50 | 8.70 | 6.80 | 11.79 | 6.94 | 4.85 | - | - | - |
| 28.46 | 16.17 | 12.28 | 16.16 | 8.99 | 7.17 | 12.29 | 7.18 | 5.12 | - | - | - |
| 29.88 | 16.86 | 13.03 | 16.62 | 9.14 | 7.48 | 13.26 | 7.71 | 5.55 | - | - | - |
| 31.24 | 17.37 | 13.86 | 16.89 | 9.24 | 7.65 | 14.35 | 8.13 | 6.22 | - | - | - |
| 32.77 | 18.10 | 14.67 | 17.07 | 9.28 | 7.79 | 15.71 | 8.82 | 6.88 | - | - | - |
| 34.73 | 18.96 | 15.77 | 17.28 | 9.33 | 7.95 | 17.45 | 9.64 | 7.82 | - | - | - |
| 36.72 | 19.95 | 16.77 | 17.34 | 9.35 | 7.98 | 19.39 | 10.60 | 8.79 | - | - | - |
| 38.17 | 20.55 | 17.61 | 17.04 | 9.20 | 7.84 | 21.13 | 11.35 | 9.77 | - | - | - |
| 40.17 | 21.45 | 18.72 | 17.05 | 9.13 | 7.92 | 23.12 | 12.32 | 10.80 | - | - | - |
| 42.06 | 22.22 | 19.83 | 17.03 | 9.13 | 7.90 | 25.02 | 13.09 | 11.93 | - | - | - |
| 43.31 | 22.76 | 20.55 | 16.98 | 9.08 | 7.89 | 26.34 | 13.68 | 12.66 | - | - | - |
| 44.43 | 23.15 | 21.28 | 16.77 | 9.00 | 7.77 | 21.67 | 10.35 | 11.32 | 6.00 | 3.80 | 2.20 |
| 45.44 | 23.28 | 22.16 | 16.50 | 8.82 | 7.68 | 22.60 | 10.63 | 11.97 | 6.34 | 3.84 | 2.51 |
| 46.48 | 23.43 | 23.05 | 16.30 | 8.74 | 7.56 | 23.54 | 10.88 | 12.66 | 6.64 | 3.81 | 2.84 |
| 47.85 | 23.64 | 24.22 | 16.15 | 8.70 | 7.45 | 24.60 | 11.08 | 13.52 | 7.11 | 3.86 | 3.25 |
| 48.80 | 23.74 | 25.06 | 15.95 | 8.65 | 7.30 | 25.41 | 11.20 | 14.22 | 7.44 | 3.90 | 3.54 |
| 49.60 | 24.21 | 25.39 | 15.82 | 8.65 | 7.16 | 26.13 | 11.60 | 14.54 | 7.65 | 3.96 | 3.69 |
| 50.36 | 25.06 | 25.29 | 15.74 | 8.54 | 7.21 | 26.73 | 12.24 | 14.49 | 7.88 | 4.29 | 3.60 |
| 51.02 | 25.26 | 25.76 | 15.71 | 8.49 | 7.22 | 27.23 | 12.37 | 14.85 | 8.09 | 4.39 | 3.69 |
| 50.72 | 25.64 | 25.09 | 15.70 | 8.61 | 7.09 | 27.02 | 12.52 | 14.50 | 8.00 | 4.50 | 3.50 |
| 50.75 | 25.80 | 24.95 | 15.70 | 8.57 | 7.13 | 27.04 | 12.62 | 14.42 | 8.01 | 4.61 | 3.40 |
| 50.77 | 25.32 | 25.45 | 15.71 | 8.49 | 7.22 | 27.05 | 12.47 | 14.57 | 8.02 | 4.36 | 3.66 |
| 50.79 | 25.23 | 25.57 | 15.72 | 8.46 | 7.27 | 27.04 | 12.56 | 14.48 | 8.03 | 4.21 | 3.81 |
| 50.82 | 25.32 | 25.51 | 15.73 | 8.42 | 7.32 | 27.05 | 12.52 | 14.53 | 8.04 | 4.38 | 3.66 |
| 50.90 | 25.13 | 25.77 | 15.74 | 8.51 | 7.23 | 27.11 | 12.25 | 14.86 | 8.04 | 4.37 | 3.67 |
| 51.06 | 25.16 | 25.89 | 15.71 | 8.54 | 7.18 | 27.25 | 12.22 | 15.02 | 8.10 | 4.40 | 3.70 |
| 51.20 | 25.05 | 26.15 | 15.70 | 8.37 | 7.32 | 27.37 | 12.29 | 15.08 | 8.13 | 4.38 | 3.75 |
| 51.25 | 25.15 | 26.10 | 15.70 | 8.48 | 7.21 | 27.40 | 12.25 | 15.16 | 8.15 | 4.42 | 3.73 |
| 51.28 | 25.22 | 26.06 | 15.69 | 8.50 | 7.19 | 27.43 | 12.31 | 15.12 | 8.16 | 4.41 | 3.75 |
| 51.33 | 25.11 | 26.22 | 15.69 | 8.45 | 7.24 | 27.46 | 12.25 | 15.21 | 8.17 | 4.40 | 3.77 |
| 51.34 | 24.99 | 26.36 | 15.69 | 8.49 | 7.20 | 27.47 | 12.20 | 15.27 | 8.18 | 4.29 | 3.88 |
| 51.83 | 25.10 | 26.73 | 15.62 | 8.58 | 7.04 | 27.84 | 12.25 | 15.60 | 8.36 | 4.27 | 4.09 |
| 51.38 | 25.06 | 26.32 | 15.70 | 8.56 | 7.13 | 27.50 | 12.24 | 15.26 | 8.19 | 4.26 | 3.93 |
| 51.41 | 24.97 | 26.44 | 15.69 | 8.62 | 7.07 | 27.51 | 12.12 | 15.39 | 8.20 | 4.23 | 3.97 |
| 51.41 | 24.68 | 26.73 | 15.69 | 8.64 | 7.05 | 27.52 | 11.89 | 15.62 | 8.20 | 4.14 | 4.06 |
| 51.43 | 24.66 | 26.77 | 15.71 | 8.62 | 7.09 | 27.52 | 11.89 | 15.63 | 8.20 | 4.15 | 4.05 |
| 51.44 | 24.80 | 26.64 | 15.68 | 8.51 | 7.18 | 27.55 | 12.10 | 15.45 | 8.21 | 4.19 | 4.02 |
| 51.58 | 24.96 | 26.63 | 15.68 | 8.66 | 7.01 | 27.68 | 12.23 | 15.44 | 8.23 | 4.06 | 4.17 |
| 51.79 | 24.98 | 26.81 | 15.63 | 8.76 | 6.87 | 27.84 | 12.04 | 15.81 | 8.32 | 4.19 | 4.13 |
| 52.08 | 25.04 | 27.04 | 15.56 | 8.55 | 7.01 | 28.03 | 12.17 | 15.87 | 8.49 | 4.33 | 4.17 |
| 52.24 | 25.35 | 26.89 | 15.54 | 8.37 | 7.17 | 28.18 | 12.53 | 15.65 | 8.52 | 4.45 | 4.07 |
| 52.32 | 25.46 | 26.86 | 15.55 | 8.54 | 7.01 | 28.21 | 12.55 | 15.66 | 8.56 | 4.37 | 4.19 |
| 52.38 | 25.52 | 26.87 | 15.53 | 8.60 | 6.93 | 28.26 | 12.51 | 15.76 | 8.59 | 4.41 | 4.18 |
| 52.47 | 25.70 | 26.77 | 15.52 | 8.53 | 6.99 | 28.32 | 12.68 | 15.64 | 8.63 | 4.49 | 4.14 |

表8 歷年年齡組別勞動力參與率

單位：%

| 年 月 別 Year & month | 總計 Total | 男 Male | 女 Female | 1 5 ~ 2 4 歲 | | | | | |
|-----------------------|-------------|-----------|-------------|-------------|-----------|-------------|----------------------|-----------|-------------|
| | | | | 合計 Total | 男 Male | 女 Female | 1 5 ~ 1 9 歲 Years | | |
| | | | | | | | 小計 Total | 男 Male | 女 Female |
| 6 7年平均 Ave., 1978 | 58.76 | 77.96 | 39.13 | 53.53 | 56.79 | 50.78 | 44.72 | 43.64 | 45.83 |
| 6 8年平均 Ave., 1979 | 58.73 | 77.95 | 39.23 | 53.11 | 55.96 | 50.74 | 44.13 | 42.80 | 45.47 |
| 6 9年平均 Ave., 1980 | 58.26 | 77.11 | 39.25 | 51.84 | 53.87 | 50.20 | 41.57 | 40.15 | 42.99 |
| 7 0年平均 Ave., 1981 | 57.82 | 76.78 | 38.76 | 50.94 | 52.53 | 49.65 | 39.86 | 38.47 | 41.25 |
| 7 1年平均 Ave., 1982 | 57.93 | 76.47 | 39.30 | 50.25 | 51.73 | 49.05 | 38.29 | 37.21 | 39.38 |
| 7 2年平均 Ave., 1983 | 59.26 | 76.36 | 42.12 | 50.75 | 51.49 | 50.15 | 37.66 | 36.17 | 39.16 |
| 7 3年平均 Ave., 1984 | 59.72 | 76.11 | 43.30 | 50.25 | 50.54 | 50.02 | 35.74 | 34.67 | 36.82 |
| 7 4年平均 Ave., 1985 | 59.49 | 75.47 | 43.46 | 49.05 | 48.90 | 49.16 | 33.93 | 32.52 | 35.36 |
| 7 5年平均 Ave., 1986 | 60.37 | 75.15 | 45.51 | 49.57 | 48.52 | 50.44 | 33.53 | 31.92 | 35.16 |
| 7 6年平均 Ave., 1987 | 60.93 | 75.24 | 46.54 | 49.31 | 47.98 | 50.41 | 32.09 | 31.11 | 33.08 |
| 7 7年平均 Ave., 1988 | 60.21 | 74.83 | 45.56 | 47.10 | 45.43 | 48.47 | 28.98 | 28.01 | 29.94 |
| 7 8年平均 Ave., 1989 | 60.12 | 74.84 | 45.35 | 46.29 | 44.69 | 47.61 | 27.62 | 26.85 | 28.39 |
| 7 9年平均 Ave., 1990 | 59.24 | 73.96 | 44.50 | 43.93 | 42.19 | 45.36 | 24.68 | 24.12 | 25.24 |
| 8 0年平均 Ave., 1991 | 59.11 | 73.80 | 44.39 | 42.63 | 41.05 | 43.93 | 22.86 | 22.28 | 23.45 |
| 8 1年平均 Ave., 1992 | 59.34 | 73.78 | 44.83 | 41.55 | 40.83 | 42.15 | 21.20 | 21.07 | 21.32 |
| 8 2年平均 Ave., 1993 | 58.82 | 72.67 | 44.89 | 39.65 | 38.46 | 40.68 | 19.44 | 19.30 | 19.59 |
| 8 3年平均 Ave., 1994 | 58.96 | 72.44 | 45.40 | 39.78 | 38.84 | 40.60 | 20.21 | 20.98 | 19.43 |
| 8 4年平均 Ave., 1995 | 58.71 | 72.03 | 45.34 | 38.46 | 37.93 | 38.93 | 19.46 | 20.40 | 18.50 |
| 8 5年平均 Ave., 1996 | 58.44 | 71.13 | 45.76 | 37.40 | 36.44 | 38.25 | 18.71 | 19.40 | 18.00 |
| 8 6年平均 Ave., 1997 | 58.33 | 71.09 | 45.64 | 36.88 | 36.07 | 37.59 | 17.94 | 18.69 | 17.18 |
| 8 7年平均 Ave., 1998 | 58.04 | 70.58 | 45.60 | 35.96 | 34.76 | 37.01 | 16.13 | 16.82 | 15.44 |
| 8 8年平均 Ave., 1999 | 57.93 | 69.93 | 46.03 | 36.56 | 35.29 | 37.69 | 16.09 | 17.13 | 15.03 |
| 8 9年平均 Ave., 2000 | 57.68 | 69.42 | 46.02 | 36.28 | 35.28 | 37.18 | 15.14 | 16.24 | 14.00 |
| 9 0年平均 Ave., 2001 | 57.23 | 68.47 | 46.10 | 35.47 | 33.56 | 37.21 | 13.73 | 14.19 | 13.24 |
| 9 1年平均 Ave., 2002 | 57.34 | 68.22 | 46.59 | 35.29 | 32.75 | 37.59 | 13.03 | 13.42 | 12.62 |
| 9 2年平均 Ave., 2003 | 57.34 | 67.69 | 47.14 | 33.91 | 30.79 | 36.76 | 11.71 | 11.77 | 11.65 |
| 9 3年平均 Ave., 2004 | 57.66 | 67.78 | 47.71 | 33.52 | 30.77 | 36.05 | 11.00 | 11.51 | 10.47 |
| 9 4年平均 Ave., 2005 | 57.78 | 67.62 | 48.12 | 32.61 | 29.65 | 35.35 | 10.46 | 11.04 | 9.85 |
| 9 5年平均 Ave., 2006 | 57.92 | 67.35 | 48.68 | 31.48 | 28.46 | 34.35 | 9.77 | 9.95 | 9.58 |
| 9 6年平均 Ave., 2007 | 58.25 | 67.24 | 49.44 | 31.10 | 28.13 | 33.96 | 9.80 | 9.80 | 9.81 |
| 9 7年平均 Ave., 2008 | 58.28 | 67.09 | 49.67 | 30.17 | 27.81 | 32.47 | 9.74 | 10.07 | 9.39 |
| 9 8年平均 Ave., 2009 | 57.90 | 66.40 | 49.62 | 28.62 | 25.72 | 31.48 | 8.84 | 8.50 | 9.20 |
| 9 9年平均 Ave., 2010 | 58.07 | 66.51 | 49.89 | 28.78 | 26.46 | 31.06 | 8.93 | 9.09 | 8.76 |
| 1 0 0年平均 Ave., 2011 | 58.17 | 66.67 | 49.97 | 28.56 | 26.43 | 30.70 | 8.69 | 8.92 | 8.44 |
| 1 0 1年平均 Ave., 2012 | 58.35 | 66.83 | 50.19 | 29.08 | 26.94 | 31.23 | 8.45 | 8.72 | 8.15 |
| 1 0 2年平均 Ave., 2013 | 58.43 | 66.74 | 50.46 | 29.58 | 28.32 | 30.83 | 8.11 | 8.42 | 7.77 |
| 1 0 3年平均 Ave., 2014 | 58.54 | 66.78 | 50.64 | 29.36 | 29.04 | 29.70 | 7.98 | 8.92 | 6.97 |
| 1 0 4年平均 Ave., 2015 | 58.65 | 66.91 | 50.74 | 30.24 | 30.36 | 30.12 | 8.35 | 9.64 | 6.96 |
| 1 0 5年平均 Ave., 2016 | 58.75 | 67.05 | 50.80 | 31.37 | 32.64 | 30.07 | 8.60 | 10.20 | 6.87 |
| 1 0 6年平均 Ave., 2017 | 58.83 | 67.13 | 50.92 | 32.68 | 33.23 | 32.11 | 8.79 | 9.95 | 7.55 |
| 1 0 7年平均 Ave., 2018 | 58.99 | 67.24 | 51.14 | 34.34 | 34.76 | 33.92 | 9.30 | 11.03 | 7.41 |
| 1 月 Jan. | 58.91 | 67.20 | 51.02 | 33.55 | 34.28 | 32.80 | 9.12 | 10.58 | 7.54 |
| 2 月 Feb. | 58.88 | 67.18 | 50.97 | 33.45 | 33.89 | 33.00 | 9.05 | 10.58 | 7.39 |
| 3 月 Mar. | 58.87 | 67.18 | 50.96 | 33.48 | 33.85 | 33.10 | 9.03 | 10.87 | 7.03 |
| 4 月 Apr. | 58.86 | 67.14 | 50.97 | 33.51 | 34.61 | 32.36 | 9.02 | 10.82 | 7.07 |
| 5 月 May | 58.86 | 67.14 | 50.98 | 33.55 | 35.00 | 32.04 | 8.92 | 11.00 | 6.66 |
| 6 月 June | 58.92 | 67.20 | 51.04 | 33.84 | 34.47 | 33.18 | 9.03 | 10.65 | 7.29 |
| 7 月 July | 59.09 | 67.33 | 51.25 | 34.73 | 33.88 | 35.62 | 9.57 | 10.33 | 8.75 |
| 8 月 Aug. | 59.19 | 67.39 | 51.38 | 35.29 | 34.91 | 35.68 | 9.71 | 11.28 | 8.01 |
| 9 月 Sept. | 59.05 | 67.25 | 51.25 | 34.95 | 34.49 | 35.43 | 9.38 | 11.54 | 7.04 |
| 1 0 月 Oct. | 59.08 | 67.29 | 51.27 | 35.18 | 35.61 | 34.74 | 9.52 | 11.72 | 7.13 |
| 1 1 月 Nov. | 59.11 | 67.29 | 51.32 | 35.30 | 36.27 | 34.29 | 9.57 | 11.56 | 7.39 |
| 1 2 月 Dec. | 59.09 | 67.28 | 51.29 | 35.37 | 35.86 | 34.86 | 9.64 | 11.46 | 7.66 |
| 1 0 8年平均 Ave., 2019 | 59.17 | 67.34 | 51.39 | 36.09 | 37.25 | 34.87 | 9.80 | 11.81 | 7.62 |
| 1 月 Jan. | 59.09 | 67.30 | 51.28 | 35.32 | 36.28 | 34.32 | 9.53 | 11.18 | 7.75 |
| 2 月 Feb. | 59.07 | 67.26 | 51.27 | 35.24 | 35.74 | 34.71 | 9.49 | 10.73 | 8.15 |
| 3 月 Mar. | 59.06 | 67.25 | 51.27 | 35.26 | 35.88 | 34.61 | 9.46 | 12.35 | 6.32 |
| 4 月 Apr. | 59.06 | 67.26 | 51.27 | 35.30 | 36.24 | 34.32 | 9.41 | 12.16 | 6.41 |
| 5 月 May | 59.07 | 67.26 | 51.27 | 35.41 | 37.36 | 33.35 | 9.53 | 12.70 | 6.08 |
| 6 月 June | 59.12 | 67.30 | 51.32 | 35.82 | 38.19 | 33.33 | 9.73 | 11.70 | 7.59 |
| 7 月 July | 59.28 | 67.41 | 51.54 | 36.54 | 36.64 | 36.45 | 10.15 | 11.25 | 8.96 |
| 8 月 Aug. | 59.38 | 67.51 | 51.64 | 37.18 | 37.15 | 37.22 | 10.46 | 12.36 | 8.40 |
| 9 月 Sept. | 59.22 | 67.39 | 51.44 | 36.78 | 36.96 | 36.59 | 10.15 | 11.99 | 8.15 |
| 1 0 月 Oct. | 59.24 | 67.40 | 51.46 | 36.86 | 39.46 | 34.11 | 10.06 | 12.23 | 7.70 |
| 1 1 月 Nov. | 59.25 | 67.38 | 51.50 | 36.83 | 38.96 | 34.59 | 9.96 | 11.50 | 8.29 |
| 1 2 月 Dec. | 59.22 | 67.34 | 51.47 | 36.64 | 38.25 | 34.95 | 9.69 | 11.52 | 7.72 |

TABLE 8. LABOR FORCE PARTICIPATION RATES BY AGE, 1978 TO DATE

Unit : %

| Years | | | 25 ~ 44 歲 | | | | | | | | |
|-----------|-------|--------|-----------|-------|--------|-----------|-------|--------|-----------|-------|--------|
| 20 ~ 24 歲 | | | 合計 | 男 | 女 | 25 ~ 29 歲 | | | 30 ~ 34 歲 | | |
| 小計 | 男 | 女 | | | | 小計 | 男 | 女 | 小計 | 男 | 女 |
| Total | Male | Female | Total | Male | Female | Total | Male | Female | Total | Male | Female |
| 65.16 | 78.83 | 56.13 | 69.54 | 97.39 | 40.90 | 68.39 | 95.83 | 40.64 | 69.48 | 98.22 | 39.64 |
| 64.98 | 78.39 | 56.44 | 69.69 | 97.55 | 41.05 | 68.36 | 96.03 | 40.35 | 69.26 | 98.14 | 39.26 |
| 65.30 | 77.52 | 57.81 | 69.93 | 97.52 | 41.62 | 68.96 | 96.12 | 41.57 | 68.75 | 98.15 | 39.71 |
| 65.23 | 76.52 | 58.34 | 69.74 | 97.54 | 41.27 | 68.80 | 96.24 | 41.20 | 68.62 | 98.13 | 39.56 |
| 65.31 | 75.90 | 58.82 | 70.37 | 97.32 | 42.81 | 69.34 | 95.71 | 42.89 | 70.03 | 98.09 | 41.08 |
| 66.63 | 75.90 | 60.92 | 72.47 | 97.11 | 47.34 | 70.93 | 95.32 | 46.45 | 72.79 | 97.99 | 46.92 |
| 67.55 | 75.30 | 62.74 | 73.66 | 97.18 | 49.68 | 72.25 | 95.44 | 48.99 | 73.64 | 98.11 | 48.59 |
| 66.90 | 74.13 | 62.37 | 74.01 | 96.91 | 50.62 | 72.66 | 94.87 | 50.44 | 73.85 | 97.93 | 49.19 |
| 68.27 | 73.51 | 64.93 | 75.55 | 96.74 | 53.91 | 74.19 | 94.45 | 53.88 | 75.30 | 97.82 | 52.22 |
| 69.21 | 72.86 | 66.84 | 76.61 | 96.74 | 56.07 | 75.36 | 94.41 | 56.30 | 76.58 | 97.66 | 55.01 |
| 68.31 | 71.71 | 66.14 | 76.44 | 96.86 | 55.59 | 75.67 | 94.50 | 56.77 | 76.23 | 97.93 | 54.02 |
| 67.83 | 70.88 | 65.85 | 76.51 | 96.77 | 55.84 | 76.39 | 94.23 | 58.49 | 76.00 | 97.85 | 53.62 |
| 65.73 | 67.95 | 64.26 | 76.19 | 96.53 | 55.43 | 76.32 | 93.75 | 58.79 | 75.67 | 97.49 | 53.34 |
| 65.42 | 68.09 | 63.63 | 76.53 | 96.57 | 56.06 | 76.95 | 93.87 | 59.93 | 75.68 | 97.44 | 53.37 |
| 65.13 | 68.80 | 62.59 | 77.39 | 96.61 | 57.71 | 77.88 | 93.88 | 61.76 | 76.67 | 97.59 | 55.17 |
| 63.69 | 65.94 | 62.08 | 77.68 | 96.28 | 58.74 | 77.92 | 93.16 | 62.66 | 77.07 | 97.26 | 56.40 |
| 63.88 | 65.06 | 63.02 | 78.15 | 96.12 | 59.87 | 78.38 | 92.92 | 63.87 | 77.68 | 97.14 | 57.75 |
| 62.95 | 64.83 | 61.57 | 78.21 | 95.83 | 60.35 | 78.93 | 92.75 | 65.18 | 77.76 | 96.79 | 58.33 |
| 61.68 | 62.87 | 60.82 | 78.60 | 95.41 | 61.60 | 79.47 | 92.59 | 66.46 | 78.30 | 96.21 | 60.04 |
| 60.91 | 62.40 | 59.84 | 78.80 | 95.38 | 62.04 | 79.81 | 92.53 | 67.18 | 78.59 | 96.41 | 60.45 |
| 60.48 | 61.27 | 59.92 | 79.17 | 95.18 | 62.98 | 80.51 | 92.44 | 68.65 | 79.27 | 96.32 | 61.91 |
| 60.13 | 59.82 | 60.36 | 79.36 | 94.81 | 63.72 | 81.01 | 92.17 | 69.89 | 79.35 | 95.78 | 62.58 |
| 59.41 | 59.43 | 59.39 | 79.60 | 94.54 | 64.52 | 81.22 | 91.49 | 71.00 | 80.08 | 95.72 | 64.20 |
| 58.11 | 56.90 | 59.08 | 79.71 | 94.09 | 65.31 | 80.98 | 90.93 | 71.24 | 80.37 | 95.06 | 65.53 |
| 57.22 | 54.70 | 59.23 | 79.97 | 93.57 | 66.33 | 81.34 | 90.12 | 72.74 | 80.86 | 94.90 | 66.75 |
| 54.83 | 51.33 | 57.64 | 80.34 | 93.12 | 67.55 | 81.51 | 89.31 | 73.86 | 81.45 | 94.82 | 68.09 |
| 54.44 | 51.01 | 57.26 | 81.25 | 93.30 | 69.25 | 82.67 | 89.44 | 76.06 | 82.14 | 94.85 | 69.51 |
| 53.33 | 49.36 | 56.62 | 81.87 | 93.19 | 70.62 | 83.38 | 89.18 | 77.71 | 82.91 | 94.60 | 71.35 |
| 52.61 | 48.68 | 55.96 | 82.98 | 93.34 | 72.75 | 84.53 | 89.34 | 79.85 | 84.08 | 94.71 | 73.66 |
| 52.88 | 48.86 | 56.38 | 83.41 | 92.99 | 73.98 | 84.68 | 88.68 | 80.79 | 84.37 | 94.14 | 74.80 |
| 51.66 | 48.10 | 54.85 | 83.81 | 92.94 | 74.83 | 85.02 | 88.32 | 81.82 | 84.75 | 94.19 | 75.50 |
| 49.64 | 45.34 | 53.57 | 84.19 | 92.98 | 75.58 | 85.82 | 89.35 | 82.39 | 85.18 | 94.11 | 76.46 |
| 50.26 | 46.56 | 53.68 | 84.72 | 93.15 | 76.51 | 86.88 | 90.17 | 83.69 | 85.18 | 93.90 | 76.71 |
| 50.27 | 46.92 | 53.39 | 85.56 | 93.89 | 77.53 | 89.39 | 92.01 | 86.91 | 85.89 | 94.59 | 77.50 |
| 51.65 | 48.34 | 54.73 | 86.33 | 94.60 | 78.38 | 91.87 | 94.66 | 89.22 | 86.40 | 95.05 | 78.08 |
| 52.73 | 51.45 | 53.92 | 86.64 | 94.49 | 79.09 | 92.50 | 94.77 | 90.30 | 86.71 | 94.60 | 79.13 |
| 51.35 | 50.96 | 51.72 | 86.85 | 94.61 | 79.37 | 91.67 | 94.58 | 88.84 | 88.19 | 96.07 | 80.62 |
| 52.15 | 52.23 | 52.07 | 87.40 | 94.75 | 80.31 | 92.49 | 94.81 | 90.19 | 89.38 | 96.76 | 82.28 |
| 53.53 | 55.64 | 51.49 | 87.82 | 94.85 | 81.01 | 92.23 | 94.08 | 90.38 | 90.16 | 97.48 | 83.11 |
| 54.62 | 55.70 | 53.57 | 88.26 | 95.50 | 81.24 | 92.43 | 95.12 | 89.73 | 91.07 | 98.21 | 84.15 |
| 56.43 | 56.52 | 56.34 | 88.85 | 95.93 | 81.99 | 93.39 | 94.96 | 91.82 | 91.93 | 98.34 | 85.64 |
| 55.19 | 56.21 | 54.17 | 88.60 | 95.41 | 82.00 | 92.77 | 95.02 | 90.52 | 91.87 | 98.83 | 85.06 |
| 55.04 | 55.43 | 54.66 | 88.61 | 95.99 | 81.46 | 92.79 | 94.98 | 90.62 | 91.93 | 98.84 | 85.17 |
| 55.08 | 55.06 | 55.10 | 88.68 | 96.28 | 81.31 | 92.87 | 94.55 | 91.19 | 92.01 | 98.73 | 85.42 |
| 55.09 | 56.47 | 53.71 | 88.73 | 95.90 | 81.78 | 92.97 | 94.20 | 91.73 | 92.10 | 98.83 | 85.51 |
| 55.25 | 57.01 | 53.49 | 88.70 | 95.69 | 81.91 | 92.96 | 94.28 | 91.64 | 91.98 | 97.97 | 86.11 |
| 55.66 | 56.29 | 55.03 | 88.79 | 95.95 | 81.83 | 93.15 | 94.91 | 91.39 | 91.88 | 98.04 | 85.83 |
| 56.85 | 55.39 | 58.31 | 88.98 | 96.16 | 82.02 | 93.62 | 95.43 | 91.80 | 91.97 | 98.53 | 85.51 |
| 57.76 | 56.47 | 59.05 | 89.05 | 96.14 | 82.18 | 93.57 | 95.36 | 91.77 | 92.10 | 98.49 | 85.81 |
| 57.43 | 55.43 | 59.44 | 89.00 | 96.18 | 82.03 | 93.55 | 95.19 | 91.93 | 91.97 | 98.72 | 85.30 |
| 57.77 | 57.41 | 58.13 | 89.02 | 96.29 | 81.98 | 93.83 | 95.78 | 91.88 | 91.94 | 98.46 | 85.51 |
| 57.99 | 58.83 | 57.14 | 89.05 | 95.83 | 82.46 | 94.00 | 94.99 | 93.02 | 91.85 | 97.40 | 86.39 |
| 58.12 | 58.22 | 58.02 | 89.04 | 95.40 | 82.86 | 94.58 | 94.83 | 94.34 | 91.61 | 97.18 | 86.12 |
| 58.84 | 59.95 | 57.71 | 89.50 | 95.97 | 83.19 | 93.98 | 95.27 | 92.70 | 92.81 | 98.03 | 87.59 |
| 58.03 | 59.13 | 56.92 | 89.18 | 95.29 | 83.24 | 94.51 | 94.20 | 94.83 | 91.71 | 97.09 | 86.37 |
| 57.86 | 58.41 | 57.30 | 89.24 | 95.86 | 82.81 | 94.43 | 96.19 | 92.68 | 91.86 | 97.94 | 85.81 |
| 57.81 | 57.19 | 58.44 | 89.32 | 96.32 | 82.52 | 94.12 | 97.09 | 91.17 | 92.28 | 97.99 | 86.60 |
| 57.89 | 57.96 | 57.81 | 89.39 | 95.83 | 83.13 | 94.31 | 96.30 | 92.32 | 92.28 | 96.21 | 88.39 |
| 57.86 | 59.47 | 56.23 | 89.39 | 96.43 | 82.56 | 94.33 | 96.82 | 91.86 | 92.31 | 97.51 | 87.13 |
| 58.38 | 61.84 | 54.86 | 89.41 | 95.75 | 83.25 | 94.11 | 94.88 | 93.34 | 92.64 | 98.20 | 87.11 |
| 59.24 | 59.19 | 59.29 | 89.67 | 97.01 | 82.53 | 93.91 | 95.27 | 92.56 | 93.45 | 98.65 | 88.24 |
| 60.14 | 59.10 | 61.22 | 89.72 | 95.89 | 83.70 | 94.14 | 95.77 | 92.51 | 93.24 | 97.66 | 88.81 |
| 59.62 | 59.00 | 60.26 | 89.65 | 96.55 | 82.91 | 93.76 | 95.66 | 91.84 | 93.51 | 99.27 | 87.72 |
| 59.81 | 63.43 | 56.10 | 89.69 | 95.86 | 83.66 | 93.55 | 95.10 | 91.98 | 93.64 | 98.75 | 88.49 |
| 59.80 | 63.04 | 56.48 | 89.69 | 95.33 | 84.17 | 93.44 | 92.70 | 94.19 | 93.52 | 98.26 | 88.75 |
| 59.66 | 61.67 | 57.60 | 89.63 | 95.52 | 83.86 | 93.22 | 93.30 | 93.13 | 93.36 | 98.84 | 87.83 |

表8 歷年年齡組別勞動力參與率(續)

單位：%

| 年 月 別 Year & month | 2 5 ~ 4 4 歲 Years | | | | | | 4 5 ~ 6 4 歲 | | | | | |
|-----------------------|----------------------|-----------|-------------|----------------------|-----------|-------------|-------------|-----------|-------------|----------------------|-----------|-------------|
| | 3 5 ~ 3 9 歲 Years | | | 4 0 ~ 4 4 歲 Years | | | 合計 Total | 男 Male | 女 Female | 4 5 ~ 4 9 歲 Years | | |
| | 小計 Total | 男 Male | 女 Female | 小計 Total | 男 Male | 女 Female | | | | 小計 Total | 男 Male | 女 Female |
| | | | | | | | | | | | | |
| 6 7年平均 Ave., 1978 | 70.60 | 98.38 | 41.87 | 70.53 | 98.17 | 41.72 | 61.01 | 86.43 | 27.07 | 69.21 | 95.94 | 36.44 |
| 6 8年平均 Ave., 1979 | 71.77 | 98.91 | 43.55 | 70.42 | 98.19 | 41.72 | 61.24 | 86.32 | 28.03 | 69.66 | 96.88 | 37.69 |
| 6 9年平均 Ave., 1980 | 72.13 | 98.56 | 42.97 | 70.86 | 98.26 | 42.72 | 60.55 | 84.94 | 28.62 | 69.62 | 96.66 | 39.14 |
| 7 0年平均 Ave., 1981 | 72.10 | 98.50 | 42.72 | 70.62 | 98.18 | 42.34 | 60.05 | 84.67 | 28.46 | 68.92 | 96.86 | 38.86 |
| 7 1年平均 Ave., 1982 | 71.92 | 98.20 | 44.55 | 71.37 | 98.31 | 43.61 | 59.78 | 83.80 | 29.23 | 68.90 | 96.31 | 39.91 |
| 7 2年平均 Ave., 1983 | 74.07 | 98.18 | 49.06 | 73.34 | 98.03 | 48.03 | 60.52 | 83.07 | 32.24 | 69.86 | 95.94 | 42.90 |
| 7 3年平均 Ave., 1984 | 75.03 | 98.08 | 51.18 | 74.99 | 97.99 | 51.35 | 60.98 | 82.87 | 33.99 | 70.94 | 96.14 | 45.18 |
| 7 4年平均 Ave., 1985 | 75.54 | 98.06 | 52.15 | 75.18 | 97.73 | 51.80 | 60.55 | 81.98 | 34.51 | 71.12 | 95.86 | 45.98 |
| 7 5年平均 Ave., 1986 | 77.33 | 97.96 | 55.98 | 76.44 | 97.68 | 54.38 | 60.61 | 81.04 | 36.20 | 72.51 | 95.96 | 48.68 |
| 7 6年平均 Ave., 1987 | 78.09 | 98.16 | 57.35 | 77.07 | 97.66 | 55.71 | 61.18 | 81.65 | 37.10 | 73.05 | 96.29 | 49.39 |
| 7 7年平均 Ave., 1988 | 77.59 | 98.12 | 56.39 | 76.59 | 97.66 | 54.86 | 60.87 | 81.92 | 36.48 | 72.94 | 96.55 | 48.85 |
| 7 8年平均 Ave., 1989 | 77.13 | 98.12 | 55.58 | 76.66 | 97.57 | 55.06 | 60.64 | 82.13 | 36.08 | 72.73 | 96.29 | 48.56 |
| 7 9年平均 Ave., 1990 | 76.60 | 97.95 | 54.68 | 76.21 | 97.71 | 54.02 | 59.65 | 81.08 | 35.62 | 72.33 | 96.03 | 47.93 |
| 8 0年平均 Ave., 1991 | 76.86 | 97.78 | 55.38 | 76.71 | 97.78 | 54.94 | 59.74 | 81.80 | 35.54 | 71.96 | 96.24 | 47.05 |
| 8 1年平均 Ave., 1992 | 78.10 | 97.83 | 57.80 | 76.78 | 97.50 | 55.37 | 60.24 | 82.39 | 36.34 | 72.89 | 96.19 | 48.93 |
| 8 2年平均 Ave., 1993 | 78.36 | 97.71 | 58.56 | 77.36 | 97.26 | 56.92 | 60.09 | 82.17 | 36.63 | 72.91 | 95.71 | 49.41 |
| 8 3年平均 Ave., 1994 | 78.29 | 97.40 | 58.78 | 78.27 | 97.14 | 58.91 | 60.24 | 82.37 | 37.12 | 73.48 | 95.70 | 50.61 |
| 8 4年平均 Ave., 1995 | 78.27 | 97.18 | 59.07 | 77.86 | 96.64 | 58.67 | 60.83 | 82.96 | 38.11 | 73.98 | 95.43 | 51.96 |
| 8 5年平均 Ave., 1996 | 78.57 | 96.72 | 60.18 | 78.03 | 96.08 | 59.62 | 60.87 | 82.44 | 39.04 | 74.20 | 94.47 | 53.45 |
| 8 6年平均 Ave., 1997 | 78.57 | 96.33 | 60.54 | 78.22 | 96.14 | 60.00 | 61.20 | 83.01 | 39.34 | 74.07 | 94.37 | 53.31 |
| 8 7年平均 Ave., 1998 | 78.84 | 96.26 | 61.09 | 78.05 | 95.53 | 60.33 | 60.81 | 82.80 | 38.91 | 73.61 | 94.03 | 52.83 |
| 8 8年平均 Ave., 1999 | 79.24 | 95.89 | 62.28 | 77.87 | 95.21 | 60.33 | 60.35 | 81.09 | 39.70 | 73.64 | 92.65 | 54.33 |
| 8 9年平均 Ave., 2000 | 79.15 | 95.80 | 62.21 | 78.04 | 94.91 | 60.98 | 59.80 | 80.12 | 39.62 | 73.43 | 92.48 | 54.13 |
| 9 0年平均 Ave., 2001 | 79.85 | 95.62 | 63.90 | 77.71 | 94.45 | 60.80 | 59.13 | 78.93 | 39.47 | 73.43 | 91.76 | 54.90 |
| 9 1年平均 Ave., 2002 | 79.88 | 95.31 | 64.28 | 77.86 | 93.76 | 61.77 | 59.04 | 78.35 | 39.91 | 72.73 | 90.59 | 54.73 |
| 9 2年平均 Ave., 2003 | 80.53 | 94.92 | 66.01 | 77.97 | 93.34 | 62.42 | 59.58 | 78.05 | 41.31 | 73.67 | 91.02 | 56.23 |
| 9 3年平均 Ave., 2004 | 81.39 | 95.18 | 67.52 | 78.91 | 93.73 | 63.93 | 59.96 | 78.10 | 42.03 | 74.32 | 90.97 | 57.64 |
| 9 4年平均 Ave., 2005 | 81.94 | 95.22 | 68.64 | 79.34 | 93.91 | 64.64 | 60.24 | 78.12 | 42.59 | 75.28 | 91.50 | 59.09 |
| 9 5年平均 Ave., 2006 | 82.86 | 95.39 | 70.42 | 80.51 | 94.16 | 66.81 | 60.01 | 77.61 | 42.68 | 75.20 | 91.08 | 59.36 |
| 9 6年平均 Ave., 2007 | 83.17 | 95.32 | 71.18 | 81.42 | 94.03 | 68.79 | 60.55 | 77.25 | 44.13 | 75.57 | 90.80 | 60.39 |
| 9 7年平均 Ave., 2008 | 83.86 | 95.52 | 72.39 | 81.56 | 93.96 | 69.14 | 60.83 | 76.89 | 45.08 | 76.18 | 90.69 | 61.72 |
| 9 8年平均 Ave., 2009 | 84.24 | 95.39 | 73.35 | 81.45 | 93.20 | 69.72 | 60.25 | 75.65 | 45.17 | 76.62 | 90.41 | 62.89 |
| 9 9年平均 Ave., 2010 | 84.56 | 95.23 | 74.25 | 82.22 | 93.37 | 71.17 | 60.31 | 75.36 | 45.61 | 77.20 | 90.53 | 63.97 |
| 1 0 0年平均 Ave., 2011 | 84.13 | 94.76 | 73.94 | 82.92 | 94.07 | 71.97 | 60.36 | 75.54 | 45.59 | 77.84 | 91.22 | 64.63 |
| 1 0 1年平均 Ave., 2012 | 83.96 | 94.36 | 74.00 | 83.60 | 94.28 | 73.17 | 60.48 | 75.39 | 46.01 | 78.70 | 91.49 | 66.09 |
| 1 0 2年平均 Ave., 2013 | 84.10 | 94.05 | 74.59 | 84.02 | 94.55 | 73.82 | 60.73 | 74.82 | 47.08 | 79.56 | 91.32 | 68.00 |
| 1 0 3年平均 Ave., 2014 | 83.77 | 93.43 | 74.54 | 84.48 | 94.32 | 75.02 | 61.65 | 75.06 | 48.69 | 80.21 | 91.00 | 69.63 |
| 1 0 4年平均 Ave., 2015 | 83.87 | 93.01 | 75.12 | 84.86 | 94.49 | 75.62 | 61.89 | 75.32 | 48.96 | 80.92 | 91.74 | 70.36 |
| 1 0 5年平均 Ave., 2016 | 84.71 | 93.63 | 76.19 | 85.16 | 94.23 | 76.47 | 62.42 | 75.48 | 49.88 | 81.68 | 91.70 | 71.93 |
| 1 0 6年平均 Ave., 2017 | 85.85 | 95.27 | 76.86 | 84.77 | 93.54 | 76.39 | 62.82 | 75.63 | 50.57 | 82.66 | 92.14 | 73.51 |
| 1 0 7年平均 Ave., 2018 | 87.10 | 96.46 | 78.16 | 84.34 | 94.06 | 75.08 | 63.21 | 76.24 | 50.77 | 83.96 | 94.31 | 74.04 |
| 1 月 Jan. | 86.30 | 94.20 | 78.76 | 84.73 | 93.96 | 75.92 | 63.04 | 76.27 | 50.42 | 83.20 | 92.76 | 74.02 |
| 2 月 Feb. | 86.34 | 95.05 | 78.05 | 84.65 | 95.31 | 74.49 | 63.09 | 76.03 | 50.73 | 83.39 | 92.73 | 74.44 |
| 3 月 Mar. | 86.55 | 96.37 | 77.20 | 84.58 | 95.46 | 74.20 | 63.12 | 76.18 | 50.64 | 83.62 | 93.20 | 74.44 |
| 4 月 Apr. | 86.68 | 96.43 | 77.39 | 84.49 | 94.14 | 75.25 | 63.14 | 75.90 | 50.95 | 83.78 | 93.17 | 74.77 |
| 5 月 May | 86.81 | 96.40 | 77.64 | 84.36 | 94.11 | 75.02 | 63.19 | 75.93 | 51.02 | 83.96 | 93.70 | 74.62 |
| 6 月 June | 86.96 | 96.72 | 77.63 | 84.46 | 94.15 | 75.23 | 63.20 | 76.25 | 50.74 | 84.04 | 94.54 | 73.99 |
| 7 月 July | 87.14 | 96.69 | 78.02 | 84.56 | 94.11 | 75.49 | 63.25 | 76.76 | 50.35 | 84.06 | 95.93 | 72.68 |
| 8 月 Aug. | 87.38 | 96.77 | 78.42 | 84.51 | 94.05 | 75.42 | 63.33 | 76.29 | 50.96 | 84.06 | 95.27 | 73.26 |
| 9 月 Sept. | 87.54 | 97.46 | 78.08 | 84.27 | 93.41 | 75.58 | 63.19 | 76.11 | 50.84 | 83.99 | 95.21 | 73.18 |
| 1 0 月 Oct. | 87.66 | 96.85 | 78.87 | 84.07 | 94.21 | 74.45 | 63.25 | 76.09 | 50.98 | 84.23 | 95.07 | 73.82 |
| 1 1 月 Nov. | 87.82 | 97.20 | 78.84 | 83.95 | 93.70 | 74.65 | 63.35 | 76.27 | 51.03 | 84.57 | 95.15 | 74.47 |
| 1 2 月 Dec. | 88.01 | 97.44 | 79.00 | 83.53 | 92.19 | 75.22 | 63.38 | 76.79 | 50.60 | 84.66 | 95.04 | 74.74 |
| 1 0 8年平均 Ave., 2019 | 89.16 | 97.69 | 81.00 | 83.55 | 93.04 | 74.50 | 63.49 | 76.46 | 51.13 | 84.71 | 95.07 | 74.83 |
| 1 月 Jan. | 88.23 | 96.81 | 80.07 | 83.75 | 93.03 | 74.90 | 63.42 | 77.24 | 50.26 | 84.72 | 95.49 | 74.45 |
| 2 月 Feb. | 88.41 | 96.77 | 80.43 | 83.74 | 92.83 | 75.11 | 63.46 | 76.80 | 50.77 | 84.77 | 95.53 | 74.53 |
| 3 月 Mar. | 88.68 | 97.43 | 80.30 | 83.68 | 93.10 | 74.71 | 63.55 | 76.62 | 51.10 | 84.99 | 95.52 | 74.94 |
| 4 月 Apr. | 88.84 | 97.85 | 80.26 | 83.61 | 93.06 | 74.61 | 63.48 | 77.13 | 50.47 | 84.92 | 96.19 | 74.14 |
| 5 月 May | 89.00 | 98.08 | 80.36 | 83.43 | 93.49 | 73.85 | 63.51 | 76.26 | 51.36 | 84.98 | 94.92 | 75.47 |
| 6 月 June | 89.24 | 97.47 | 81.40 | 83.18 | 92.63 | 74.13 | 63.50 | 76.16 | 51.42 | 85.01 | 94.99 | 75.48 |
| 7 月 July | 89.47 | 96.48 | 82.79 | 83.38 | 92.57 | 69.88 | 63.48 | 75.96 | 51.59 | 84.84 | 98.66 | 71.68 |
| 8 月 Aug. | 89.59 | 99.15 | 80.47 | 83.44 | 91.20 | 76.05 | 63.50 | 77.07 | 50.60 | 84.65 | 95.28 | 74.54 |
| 9 月 Sept. | 89.58 | 99.30 | 80.27 | 83.33 | 92.22 | 74.86 | 63.36 | 76.03 | 51.31 | 84.46 | 94.42 | 74.97 |
| 1 0 月 Oct. | 89.76 | 97.75 | 82.12 | 83.38 | 92.17 | 74.99 | 63.45 | 75.58 | 51.93 | 84.48 | 92.92 | 76.45 |
| 1 1 月 Nov. | 89.60 | 97.77 | 81.79 | 83.74 | 92.62 | 75.28 | 63.53 | 76.23 | 51.45 | 84.30 | 93.11 | 75.91 |
| 1 2 月 Dec. | 89.50 | 97.50 | 81.85 | 83.94 | 92.64 | 75.63 | 63.57 | 76.46 | 51.31 | 84.38 | 93.78 | 75.39 |

TABLE 8. LABOR FORCE PARTICIPATION RATES BY AGE, 1978 TO DATE (Cont.)

Unit : %

| Years | | | | | | | | | 65歲及以上 Years & over | | |
|-----------------|-----------|-------------|-----------------|-----------|-------------|-----------------|-----------|-------------|------------------------|-----------|-------------|
| 50~54歲 Years | | | 55~59歲 Years | | | 60~64歲 Years | | | 合計 Total | 男 Male | 女 Female |
| 小計 Total | 男 Male | 女 Female | 小計 Total | 男 Male | 女 Female | 小計 Total | 男 Male | 女 Female | | | |
| 65.36 | 90.57 | 28.87 | 56.81 | 82.07 | 21.53 | 43.53 | 67.23 | 12.98 | 9.48 | 16.82 | 2.47 |
| 66.01 | 91.19 | 29.70 | 57.46 | 82.01 | 22.87 | 42.51 | 64.97 | 13.19 | 9.26 | 16.74 | 2.00 |
| 66.02 | 90.87 | 30.70 | 56.30 | 79.74 | 22.86 | 40.83 | 62.35 | 12.40 | 8.48 | 15.27 | 1.78 |
| 65.70 | 90.96 | 31.09 | 56.48 | 80.00 | 22.73 | 40.76 | 62.21 | 12.19 | 8.55 | 15.24 | 1.86 |
| 65.22 | 90.50 | 31.70 | 56.99 | 79.89 | 23.75 | 40.35 | 60.76 | 12.85 | 8.48 | 14.88 | 2.01 |
| 65.68 | 89.81 | 35.07 | 58.31 | 79.82 | 26.84 | 41.29 | 60.18 | 15.61 | 9.11 | 15.35 | 2.70 |
| 66.32 | 90.39 | 37.37 | 58.82 | 79.80 | 28.28 | 41.33 | 59.53 | 16.48 | 9.07 | 15.04 | 2.80 |
| 65.98 | 90.19 | 38.44 | 58.09 | 79.00 | 28.07 | 41.07 | 58.36 | 17.01 | 9.74 | 15.72 | 3.36 |
| 65.96 | 90.12 | 39.69 | 57.98 | 78.12 | 30.04 | 40.17 | 56.14 | 17.59 | 10.53 | 16.66 | 3.89 |
| 66.12 | 90.41 | 40.54 | 58.50 | 79.11 | 30.94 | 41.82 | 57.66 | 19.32 | 10.59 | 16.70 | 3.88 |
| 65.62 | 91.06 | 39.47 | 58.49 | 80.18 | 30.90 | 41.68 | 57.50 | 19.05 | 9.64 | 15.21 | 3.43 |
| 65.54 | 91.71 | 39.03 | 58.07 | 80.68 | 30.71 | 41.98 | 58.11 | 18.95 | 10.34 | 16.03 | 3.92 |
| 65.04 | 90.87 | 39.16 | 56.43 | 79.73 | 29.95 | 40.90 | 56.38 | 19.06 | 9.77 | 14.80 | 4.02 |
| 65.64 | 91.23 | 39.97 | 56.29 | 80.92 | 29.94 | 41.84 | 57.87 | 20.04 | 9.93 | 14.92 | 4.12 |
| 65.98 | 91.63 | 40.19 | 56.72 | 81.77 | 30.92 | 41.97 | 58.50 | 20.34 | 9.69 | 14.48 | 4.07 |
| 65.80 | 91.00 | 40.46 | 56.06 | 81.15 | 30.81 | 41.61 | 58.25 | 20.88 | 9.83 | 14.72 | 4.00 |
| 66.11 | 90.62 | 41.41 | 55.52 | 80.75 | 30.44 | 40.61 | 58.04 | 20.14 | 9.68 | 14.38 | 4.04 |
| 65.79 | 90.12 | 41.30 | 55.75 | 80.86 | 31.13 | 41.06 | 59.13 | 21.09 | 9.79 | 14.39 | 4.24 |
| 65.30 | 88.68 | 41.78 | 55.18 | 80.09 | 30.89 | 39.79 | 57.81 | 21.03 | 8.95 | 13.05 | 3.98 |
| 65.09 | 88.57 | 41.48 | 54.75 | 79.21 | 30.89 | 40.10 | 59.31 | 20.99 | 8.76 | 12.87 | 3.86 |
| 65.49 | 89.08 | 41.77 | 53.52 | 77.92 | 29.72 | 38.25 | 57.89 | 19.26 | 8.51 | 12.45 | 3.89 |
| 64.25 | 86.82 | 41.60 | 52.31 | 74.91 | 30.13 | 37.24 | 56.27 | 19.01 | 7.92 | 11.49 | 3.84 |
| 63.91 | 85.56 | 42.14 | 50.54 | 72.59 | 28.84 | 35.68 | 53.92 | 18.42 | 7.71 | 11.25 | 3.73 |
| 62.33 | 83.37 | 41.14 | 49.22 | 71.12 | 27.71 | 34.15 | 52.01 | 17.30 | 7.39 | 10.91 | 3.52 |
| 62.78 | 82.86 | 42.60 | 49.13 | 70.78 | 27.88 | 33.89 | 51.66 | 17.17 | 7.79 | 11.54 | 3.78 |
| 63.59 | 83.07 | 44.09 | 48.53 | 68.80 | 28.59 | 34.03 | 50.24 | 18.76 | 7.78 | 11.38 | 4.01 |
| 64.31 | 83.65 | 45.00 | 48.63 | 68.49 | 29.10 | 33.49 | 49.88 | 17.97 | 7.42 | 10.83 | 3.93 |
| 64.51 | 83.72 | 45.39 | 48.76 | 68.75 | 29.13 | 32.49 | 48.00 | 17.78 | 7.27 | 10.66 | 3.86 |
| 64.85 | 83.44 | 46.39 | 48.15 | 68.03 | 28.70 | 31.60 | 46.87 | 17.13 | 7.58 | 11.18 | 4.04 |
| 65.57 | 83.25 | 48.09 | 49.64 | 68.15 | 31.58 | 32.04 | 46.32 | 18.48 | 8.13 | 11.95 | 4.45 |
| 65.94 | 82.69 | 49.44 | 50.60 | 68.64 | 33.06 | 31.86 | 45.87 | 18.56 | 8.10 | 11.74 | 4.64 |
| 65.43 | 81.57 | 49.56 | 49.95 | 66.90 | 33.51 | 31.75 | 45.79 | 18.38 | 8.05 | 11.95 | 4.40 |
| 65.93 | 81.67 | 50.49 | 50.67 | 67.59 | 34.33 | 32.20 | 45.73 | 19.32 | 8.09 | 12.07 | 4.43 |
| 67.14 | 82.74 | 51.85 | 51.66 | 68.62 | 35.31 | 32.01 | 46.37 | 18.38 | 7.93 | 12.00 | 4.23 |
| 67.73 | 82.89 | 52.89 | 52.52 | 69.32 | 36.36 | 32.56 | 47.24 | 18.67 | 8.10 | 12.46 | 4.20 |
| 68.27 | 82.30 | 54.53 | 53.21 | 68.64 | 38.40 | 33.42 | 48.57 | 19.09 | 8.34 | 12.82 | 4.38 |
| 69.63 | 83.46 | 56.11 | 54.41 | 69.43 | 40.04 | 35.61 | 49.40 | 22.60 | 8.68 | 13.31 | 4.63 |
| 70.34 | 83.85 | 57.15 | 55.08 | 70.62 | 40.21 | 35.77 | 49.27 | 23.08 | 8.78 | 13.58 | 4.64 |
| 71.44 | 84.23 | 59.00 | 55.67 | 70.60 | 41.40 | 36.35 | 50.70 | 22.90 | 8.61 | 13.66 | 4.28 |
| 72.47 | 84.93 | 60.37 | 55.66 | 71.37 | 40.67 | 36.65 | 49.95 | 24.20 | 8.58 | 13.87 | 4.07 |
| 73.54 | 86.43 | 61.04 | 55.63 | 70.62 | 41.35 | 36.70 | 50.28 | 23.98 | 8.43 | 13.15 | 4.43 |
| 73.08 | 86.38 | 60.15 | 55.58 | 71.74 | 40.21 | 36.85 | 50.39 | 24.20 | 8.48 | 13.49 | 4.24 |
| 73.22 | 85.93 | 60.88 | 55.63 | 71.05 | 40.93 | 36.74 | 50.84 | 23.54 | 8.48 | 13.24 | 4.45 |
| 73.32 | 85.85 | 61.14 | 55.41 | 70.71 | 40.82 | 36.83 | 51.53 | 23.07 | 8.48 | 12.55 | 5.03 |
| 73.40 | 85.49 | 61.71 | 55.38 | 70.00 | 41.44 | 36.77 | 51.65 | 22.83 | 8.46 | 13.34 | 4.31 |
| 73.55 | 85.54 | 61.95 | 55.36 | 70.36 | 41.03 | 36.75 | 50.80 | 23.64 | 8.45 | 13.25 | 4.38 |
| 73.53 | 86.35 | 61.09 | 55.51 | 70.45 | 41.24 | 36.72 | 50.40 | 23.92 | 8.46 | 12.91 | 4.69 |
| 73.73 | 86.78 | 61.11 | 55.68 | 70.89 | 41.22 | 36.60 | 50.22 | 23.77 | 8.44 | 13.04 | 4.54 |
| 73.76 | 86.83 | 61.11 | 55.79 | 70.38 | 41.93 | 36.71 | 49.18 | 25.05 | 8.43 | 13.71 | 3.96 |
| 73.62 | 86.87 | 60.81 | 55.76 | 69.86 | 42.34 | 36.51 | 49.20 | 24.62 | 8.38 | 13.51 | 4.05 |
| 73.61 | 87.01 | 60.63 | 55.83 | 69.82 | 42.53 | 36.61 | 49.38 | 24.62 | 8.36 | 12.69 | 4.70 |
| 73.78 | 86.94 | 61.02 | 55.79 | 70.15 | 42.11 | 36.65 | 49.91 | 24.23 | 8.36 | 12.89 | 4.53 |
| 73.86 | 87.23 | 60.93 | 55.81 | 72.02 | 40.39 | 36.64 | 49.93 | 24.22 | 8.36 | 13.22 | 4.26 |
| 74.43 | 87.87 | 61.46 | 56.08 | 70.41 | 42.43 | 36.70 | 50.15 | 24.12 | 8.32 | 12.85 | 4.50 |
| 73.96 | 88.37 | 59.98 | 55.84 | 71.97 | 40.51 | 36.66 | 50.17 | 24.07 | 8.34 | 12.55 | 4.79 |
| 74.14 | 87.97 | 60.75 | 55.91 | 69.76 | 42.74 | 36.64 | 51.31 | 22.91 | 8.33 | 12.80 | 4.55 |
| 74.35 | 87.51 | 61.65 | 55.94 | 70.06 | 42.48 | 36.63 | 50.85 | 23.34 | 8.30 | 12.40 | 4.84 |
| 74.29 | 88.34 | 60.69 | 55.98 | 73.74 | 39.06 | 36.53 | 47.34 | 26.41 | 8.34 | 12.05 | 5.21 |
| 74.44 | 88.07 | 61.23 | 56.00 | 69.93 | 42.72 | 36.48 | 49.56 | 24.24 | 8.30 | 11.71 | 5.43 |
| 74.44 | 87.03 | 62.26 | 55.89 | 68.99 | 43.41 | 36.61 | 51.44 | 22.72 | 8.30 | 12.91 | 4.41 |
| 74.59 | 85.56 | 64.00 | 56.03 | 68.15 | 44.46 | 36.58 | 49.44 | 24.47 | 8.25 | 12.58 | 4.60 |
| 74.44 | 94.52 | 55.08 | 56.22 | 68.11 | 44.90 | 36.79 | 47.82 | 26.46 | 8.29 | 12.89 | 4.42 |
| 74.44 | 87.32 | 62.03 | 56.09 | 70.42 | 42.45 | 36.68 | 49.90 | 24.29 | 8.22 | 13.11 | 4.11 |
| 74.58 | 86.94 | 62.71 | 56.16 | 70.36 | 42.66 | 36.83 | 50.10 | 24.43 | 8.24 | 13.70 | 3.64 |
| 74.75 | 86.24 | 63.71 | 56.41 | 71.99 | 41.58 | 36.96 | 51.71 | 23.16 | 8.40 | 13.97 | 3.71 |
| 74.78 | 86.60 | 63.40 | 56.44 | 71.42 | 42.18 | 37.05 | 52.18 | 22.89 | 8.50 | 13.44 | 4.35 |

表9 歷年教育程度別勞動力參與率

單位：%

| 年 月 別 Year & month | 總計 Total | 男 Male | 女 Female | 國 中 及 以 下 | | | | | |
|-----------------------|-------------|-----------|-------------|-------------|-----------|-------------|---------------------------------|-----------|-------------|
| | | | | 合計 Total | 男 Male | 女 Female | 國小及以下 Primary school & below | | |
| | | | | | | | 小計 Total | 男 Male | 女 Female |
| 67年平均 Ave., 1978 | 58.76 | 77.96 | 39.13 | 59.36 | 83.86 | 37.13 | 57.25 | 85.06 | 34.73 |
| 68年平均 Ave., 1979 | 58.73 | 77.95 | 39.23 | 59.17 | 83.74 | 37.05 | 56.57 | 84.40 | 34.19 |
| 69年平均 Ave., 1980 | 58.26 | 77.11 | 39.25 | 58.43 | 82.82 | 36.67 | 55.47 | 82.98 | 33.61 |
| 70年平均 Ave., 1981 | 57.82 | 76.78 | 38.76 | 57.61 | 81.99 | 35.85 | 54.54 | 82.23 | 32.64 |
| 71年平均 Ave., 1982 | 57.93 | 76.47 | 39.30 | 57.60 | 81.68 | 36.09 | 54.24 | 81.19 | 32.90 |
| 72年平均 Ave., 1983 | 59.26 | 76.36 | 42.12 | 58.93 | 81.36 | 38.92 | 55.58 | 80.38 | 36.03 |
| 73年平均 Ave., 1984 | 59.72 | 76.11 | 43.30 | 59.17 | 80.61 | 40.06 | 55.87 | 79.47 | 37.42 |
| 74年平均 Ave., 1985 | 59.49 | 75.47 | 43.46 | 58.80 | 79.78 | 40.04 | 55.22 | 78.19 | 37.24 |
| 75年平均 Ave., 1986 | 60.37 | 75.15 | 45.51 | 59.43 | 79.00 | 41.81 | 55.63 | 76.81 | 39.00 |
| 76年平均 Ave., 1987 | 60.93 | 75.24 | 46.54 | 59.72 | 79.04 | 42.29 | 55.69 | 76.40 | 39.53 |
| 77年平均 Ave., 1988 | 60.21 | 74.83 | 45.56 | 58.46 | 78.35 | 40.61 | 54.09 | 75.35 | 37.71 |
| 78年平均 Ave., 1989 | 60.12 | 74.84 | 45.35 | 57.96 | 77.88 | 40.07 | 53.33 | 74.60 | 36.97 |
| 79年平均 Ave., 1990 | 59.24 | 73.96 | 44.50 | 56.69 | 76.86 | 38.71 | 51.86 | 73.02 | 35.85 |
| 80年平均 Ave., 1991 | 59.11 | 73.80 | 44.39 | 56.22 | 76.40 | 38.12 | 51.04 | 72.20 | 35.15 |
| 81年平均 Ave., 1992 | 59.34 | 73.78 | 44.83 | 56.13 | 75.91 | 38.33 | 50.60 | 70.87 | 35.45 |
| 82年平均 Ave., 1993 | 58.82 | 72.67 | 44.89 | 55.11 | 74.65 | 37.63 | 49.24 | 68.90 | 34.73 |
| 83年平均 Ave., 1994 | 58.96 | 72.44 | 45.40 | 54.80 | 73.96 | 37.56 | 48.28 | 67.33 | 34.22 |
| 84年平均 Ave., 1995 | 58.71 | 72.03 | 45.34 | 54.04 | 73.03 | 36.88 | 47.10 | 65.73 | 33.39 |
| 85年平均 Ave., 1996 | 58.44 | 71.13 | 45.76 | 52.69 | 71.04 | 36.24 | 45.45 | 63.01 | 32.65 |
| 86年平均 Ave., 1997 | 58.33 | 71.09 | 45.64 | 51.98 | 70.02 | 35.82 | 44.60 | 61.69 | 32.06 |
| 87年平均 Ave., 1998 | 58.04 | 70.58 | 45.60 | 51.05 | 69.06 | 34.84 | 42.74 | 59.41 | 30.53 |
| 88年平均 Ave., 1999 | 57.93 | 69.93 | 46.03 | 50.26 | 67.71 | 34.62 | 41.07 | 56.94 | 29.65 |
| 89年平均 Ave., 2000 | 57.68 | 69.42 | 46.02 | 49.42 | 66.73 | 33.94 | 39.58 | 54.94 | 28.65 |
| 90年平均 Ave., 2001 | 57.23 | 68.47 | 46.10 | 48.51 | 65.70 | 33.14 | 37.92 | 53.30 | 27.09 |
| 91年平均 Ave., 2002 | 57.34 | 68.22 | 46.59 | 47.96 | 64.95 | 32.77 | 37.07 | 52.18 | 26.63 |
| 92年平均 Ave., 2003 | 57.34 | 67.69 | 47.14 | 47.24 | 63.47 | 32.64 | 36.14 | 50.18 | 26.40 |
| 93年平均 Ave., 2004 | 57.66 | 67.78 | 47.71 | 46.39 | 62.38 | 31.96 | 34.82 | 48.59 | 25.26 |
| 94年平均 Ave., 2005 | 57.78 | 67.62 | 48.12 | 45.53 | 61.43 | 31.24 | 33.52 | 47.01 | 24.23 |
| 95年平均 Ave., 2006 | 57.92 | 67.35 | 48.68 | 44.34 | 59.72 | 30.53 | 31.90 | 44.61 | 23.14 |
| 96年平均 Ave., 2007 | 58.25 | 67.24 | 49.44 | 43.88 | 59.01 | 30.34 | 30.88 | 42.83 | 22.68 |
| 97年平均 Ave., 2008 | 58.28 | 67.09 | 49.67 | 42.87 | 57.85 | 29.46 | 29.71 | 41.46 | 21.68 |
| 98年平均 Ave., 2009 | 57.90 | 66.40 | 49.62 | 41.67 | 56.22 | 28.61 | 28.23 | 39.63 | 20.44 |
| 99年平均 Ave., 2010 | 58.07 | 66.51 | 49.89 | 41.62 | 56.00 | 28.67 | 27.89 | 39.21 | 20.17 |
| 100年平均 Ave., 2011 | 58.17 | 66.67 | 49.97 | 41.18 | 55.99 | 27.62 | 27.40 | 39.07 | 19.39 |
| 101年平均 Ave., 2012 | 58.35 | 66.83 | 50.19 | 41.25 | 55.95 | 27.34 | 27.36 | 38.84 | 19.22 |
| 102年平均 Ave., 2013 | 58.43 | 66.74 | 50.46 | 41.50 | 55.64 | 27.51 | 27.23 | 38.19 | 19.09 |
| 103年平均 Ave., 2014 | 58.54 | 66.78 | 50.64 | 40.57 | 54.38 | 26.20 | 25.79 | 36.14 | 17.74 |
| 104年平均 Ave., 2015 | 58.65 | 66.91 | 50.74 | 40.17 | 53.85 | 25.22 | 25.36 | 35.88 | 16.80 |
| 105年平均 Ave., 2016 | 58.75 | 67.05 | 50.80 | 40.37 | 54.20 | 25.43 | 25.31 | 35.86 | 16.75 |
| 106年平均 Ave., 2017 | 58.83 | 67.13 | 50.92 | 40.57 | 54.79 | 26.69 | 25.07 | 36.05 | 16.81 |
| 107年平均 Ave., 2018 | 58.99 | 67.24 | 51.14 | 40.93 | 54.86 | 26.73 | 24.88 | 35.61 | 16.54 |
| 1 月 Jan. | 58.91 | 67.20 | 51.02 | 40.75 | 54.34 | 28.01 | 24.88 | 35.35 | 17.27 |
| 2 月 Feb. | 58.88 | 67.18 | 50.97 | 40.59 | 53.89 | 28.15 | 24.90 | 34.62 | 17.89 |
| 3 月 Mar. | 58.87 | 67.18 | 50.96 | 40.48 | 54.45 | 26.60 | 24.96 | 35.81 | 16.71 |
| 4 月 Apr. | 58.86 | 67.14 | 50.97 | 40.35 | 54.33 | 26.55 | 24.97 | 36.61 | 16.18 |
| 5 月 May | 58.86 | 67.14 | 50.98 | 40.21 | 54.24 | 26.52 | 24.96 | 36.56 | 16.35 |
| 6 月 June | 58.92 | 67.20 | 51.04 | 40.44 | 54.28 | 26.38 | 24.99 | 35.82 | 16.66 |
| 7 月 July | 59.09 | 67.33 | 51.25 | 40.93 | 55.36 | 26.18 | 24.94 | 35.88 | 16.44 |
| 8 月 Aug. | 59.19 | 67.39 | 51.38 | 41.72 | 56.79 | 26.07 | 24.87 | 36.38 | 15.79 |
| 9 月 Sept. | 59.05 | 67.25 | 51.25 | 41.59 | 55.87 | 26.44 | 24.69 | 35.68 | 15.81 |
| 10 月 Oct. | 59.08 | 67.29 | 51.27 | 41.51 | 55.20 | 26.77 | 24.77 | 34.95 | 16.42 |
| 11 月 Nov. | 59.11 | 67.29 | 51.32 | 41.41 | 54.95 | 26.55 | 24.85 | 35.26 | 16.16 |
| 12 月 Dec. | 59.09 | 67.28 | 51.29 | 41.27 | 54.64 | 26.34 | 24.81 | 34.46 | 16.69 |
| 108年平均 Ave., 2019 | 59.17 | 67.34 | 51.39 | 40.87 | 53.99 | 25.60 | 24.32 | 34.15 | 15.68 |
| 1 月 Jan. | 59.09 | 67.30 | 51.28 | 41.10 | 54.17 | 26.22 | 24.60 | 33.46 | 17.08 |
| 2 月 Feb. | 59.07 | 67.26 | 51.27 | 40.97 | 54.12 | 25.79 | 24.63 | 34.30 | 16.34 |
| 3 月 Mar. | 59.06 | 67.25 | 51.27 | 40.90 | 54.31 | 24.88 | 24.65 | 34.69 | 15.72 |
| 4 月 Apr. | 59.06 | 67.26 | 51.27 | 40.79 | 53.76 | 25.06 | 24.67 | 34.49 | 15.83 |
| 5 月 May | 59.07 | 67.26 | 51.27 | 40.56 | 53.61 | 24.87 | 24.63 | 35.05 | 15.29 |
| 6 月 June | 59.12 | 67.30 | 51.32 | 40.70 | 53.49 | 25.42 | 24.53 | 34.89 | 15.31 |
| 7 月 July | 59.28 | 67.41 | 51.54 | 41.11 | 53.94 | 25.85 | 24.54 | 34.02 | 16.14 |
| 8 月 Aug. | 59.38 | 67.51 | 51.64 | 41.44 | 54.95 | 25.70 | 24.27 | 34.50 | 15.20 |
| 9 月 Sept. | 59.22 | 67.39 | 51.44 | 41.04 | 54.28 | 25.75 | 23.95 | 33.70 | 15.39 |
| 10 月 Oct. | 59.24 | 67.40 | 51.46 | 40.81 | 53.76 | 26.07 | 23.81 | 33.25 | 15.58 |
| 11 月 Nov. | 59.25 | 67.38 | 51.50 | 40.68 | 53.89 | 25.86 | 23.79 | 33.99 | 14.88 |
| 12 月 Dec. | 59.22 | 67.34 | 51.47 | 40.41 | 53.64 | 25.74 | 23.72 | 33.45 | 15.30 |

註：99年(含)以前，「大學」係含「研究所」者。

TABLE 9. LABOR FORCE PARTICIPATION RATES BY EDUCATIONAL ATTAINMENT, 1978 TO DATE

Unit : %

| Junior high & below | | | 高 中 (職) Senior high & vocational | | | | | | | | |
|---------------------|-----------|-------------|-------------------------------------|-----------|-------------|--------------------|-----------|-------------|-------------------|-----------|-------------|
| 國中 Junior high | | | 合計 Total | 男 Male | 女 Female | 高 中 Senior high | | | 高 職 Vocational | | |
| 小計 Total | 男 Male | 女 Female | | | | 小計 Total | 男 Male | 女 Female | 小計 Total | 男 Male | 女 Female |
| 67.45 | 80.31 | 49.38 | 54.36 | 62.82 | 43.64 | 47.39 | 57.33 | 32.51 | 59.39 | 67.29 | 50.48 |
| 68.43 | 81.91 | 50.26 | 55.29 | 64.27 | 44.24 | 47.79 | 58.32 | 32.32 | 60.42 | 68.93 | 51.15 |
| 68.29 | 82.40 | 49.77 | 55.07 | 64.32 | 44.25 | 47.51 | 58.06 | 32.61 | 60.24 | 69.26 | 50.94 |
| 67.23 | 81.41 | 48.81 | 55.33 | 65.22 | 43.90 | 48.73 | 60.00 | 32.95 | 59.65 | 69.16 | 49.93 |
| 67.84 | 82.84 | 48.53 | 55.75 | 65.62 | 44.61 | 49.09 | 60.56 | 33.83 | 59.85 | 69.14 | 50.36 |
| 68.74 | 83.60 | 49.74 | 57.15 | 66.61 | 46.66 | 49.94 | 61.31 | 34.73 | 61.15 | 69.97 | 52.33 |
| 68.38 | 83.10 | 49.50 | 58.13 | 67.72 | 47.66 | 50.73 | 61.63 | 36.15 | 62.10 | 71.51 | 52.88 |
| 68.33 | 83.12 | 49.52 | 57.96 | 67.55 | 47.60 | 50.66 | 60.98 | 37.01 | 61.69 | 71.43 | 52.20 |
| 69.13 | 83.40 | 50.96 | 59.46 | 68.40 | 50.04 | 51.17 | 60.70 | 38.93 | 63.54 | 72.74 | 54.72 |
| 69.71 | 84.11 | 51.10 | 60.46 | 69.20 | 51.27 | 51.72 | 61.58 | 39.08 | 64.63 | 73.37 | 56.27 |
| 68.87 | 83.87 | 49.55 | 60.42 | 69.44 | 51.02 | 52.37 | 61.94 | 40.05 | 64.27 | 73.60 | 55.48 |
| 68.52 | 83.68 | 49.18 | 60.91 | 70.51 | 50.99 | 52.52 | 62.14 | 40.40 | 64.88 | 75.06 | 55.31 |
| 67.24 | 83.30 | 46.79 | 60.51 | 70.48 | 50.23 | 52.04 | 61.67 | 40.27 | 64.68 | 75.39 | 54.54 |
| 67.08 | 83.09 | 46.31 | 60.65 | 70.66 | 50.39 | 52.40 | 62.17 | 40.41 | 64.81 | 75.53 | 54.76 |
| 67.07 | 83.48 | 45.84 | 60.93 | 71.23 | 50.44 | 52.04 | 61.92 | 40.03 | 65.18 | 76.30 | 54.79 |
| 66.39 | 82.98 | 44.97 | 60.70 | 70.45 | 50.76 | 51.90 | 61.26 | 40.51 | 64.74 | 75.20 | 54.87 |
| 67.03 | 83.29 | 45.85 | 61.00 | 70.90 | 50.94 | 52.54 | 61.83 | 41.45 | 64.74 | 75.40 | 54.67 |
| 66.66 | 82.95 | 45.33 | 60.94 | 70.91 | 50.82 | 52.23 | 61.36 | 41.18 | 64.64 | 75.49 | 54.42 |
| 65.52 | 81.72 | 44.66 | 61.12 | 70.64 | 51.40 | 52.80 | 61.65 | 42.07 | 64.58 | 74.84 | 54.82 |
| 64.55 | 80.83 | 44.15 | 61.08 | 71.09 | 50.96 | 52.30 | 62.29 | 40.38 | 64.88 | 75.36 | 55.02 |
| 64.97 | 81.27 | 44.27 | 61.12 | 71.11 | 51.11 | 52.63 | 62.99 | 40.25 | 64.91 | 75.19 | 55.35 |
| 64.71 | 80.44 | 44.90 | 61.36 | 71.21 | 51.50 | 52.69 | 63.47 | 39.79 | 65.19 | 75.07 | 56.02 |
| 64.62 | 80.26 | 44.77 | 61.40 | 71.30 | 51.49 | 51.75 | 62.31 | 39.15 | 65.67 | 75.81 | 56.29 |
| 65.08 | 79.92 | 45.89 | 61.38 | 70.68 | 52.14 | 50.45 | 60.27 | 38.72 | 66.27 | 75.99 | 57.38 |
| 65.36 | 79.50 | 46.37 | 61.90 | 71.14 | 52.81 | 49.72 | 59.41 | 38.18 | 67.38 | 77.20 | 58.53 |
| 64.83 | 78.46 | 46.38 | 62.43 | 71.64 | 53.42 | 50.14 | 59.20 | 39.56 | 67.92 | 77.95 | 58.86 |
| 64.48 | 77.76 | 46.51 | 63.41 | 72.66 | 54.43 | 50.59 | 59.40 | 40.35 | 69.09 | 79.33 | 59.90 |
| 64.00 | 77.23 | 46.21 | 63.45 | 72.67 | 54.46 | 50.34 | 59.10 | 40.19 | 69.20 | 79.41 | 59.98 |
| 62.95 | 75.89 | 45.75 | 63.52 | 72.34 | 54.93 | 49.59 | 57.98 | 39.98 | 69.61 | 79.39 | 60.74 |
| 62.93 | 76.01 | 45.75 | 63.95 | 72.24 | 55.82 | 50.44 | 58.69 | 41.04 | 69.85 | 78.83 | 61.61 |
| 61.99 | 74.84 | 45.04 | 63.64 | 72.02 | 55.40 | 50.57 | 58.64 | 41.42 | 69.31 | 78.43 | 60.87 |
| 61.02 | 73.21 | 44.87 | 62.61 | 71.13 | 54.22 | 49.91 | 58.10 | 40.73 | 68.12 | 77.35 | 59.55 |
| 61.23 | 73.02 | 45.51 | 62.25 | 70.87 | 53.78 | 49.45 | 57.45 | 40.60 | 67.88 | 77.30 | 59.11 |
| 60.56 | 72.78 | 43.86 | 62.36 | 70.93 | 53.97 | 49.62 | 57.35 | 41.16 | 68.05 | 77.50 | 59.24 |
| 60.51 | 72.75 | 43.23 | 62.30 | 71.19 | 53.51 | 49.62 | 58.00 | 40.45 | 68.04 | 77.62 | 59.00 |
| 61.04 | 72.79 | 43.81 | 61.82 | 70.60 | 53.02 | 48.79 | 57.06 | 39.69 | 67.80 | 77.26 | 58.73 |
| 60.64 | 72.19 | 42.70 | 61.80 | 71.12 | 52.35 | 49.16 | 57.72 | 39.81 | 67.68 | 77.68 | 57.87 |
| 59.89 | 71.16 | 41.49 | 62.04 | 71.69 | 52.10 | 49.92 | 58.66 | 40.49 | 67.69 | 77.99 | 57.33 |
| 60.00 | 71.63 | 41.56 | 62.06 | 71.77 | 52.01 | 50.41 | 59.54 | 40.67 | 67.48 | 77.60 | 57.17 |
| 60.48 | 72.68 | 43.82 | 62.24 | 72.16 | 51.95 | 50.59 | 59.93 | 40.73 | 67.66 | 77.91 | 57.10 |
| 61.37 | 73.03 | 44.56 | 62.56 | 72.65 | 52.13 | 50.94 | 60.04 | 41.40 | 67.97 | 78.60 | 57.07 |
| 61.01 | 72.43 | 46.22 | 62.40 | 72.25 | 52.16 | 50.73 | 59.88 | 41.11 | 67.83 | 78.07 | 57.26 |
| 60.40 | 71.96 | 45.43 | 62.41 | 72.00 | 52.46 | 50.76 | 59.89 | 41.16 | 67.84 | 77.70 | 57.67 |
| 59.85 | 71.78 | 43.32 | 62.42 | 72.32 | 52.20 | 50.75 | 60.01 | 41.01 | 67.85 | 78.13 | 57.34 |
| 59.34 | 70.63 | 43.87 | 62.45 | 72.81 | 51.75 | 50.80 | 60.56 | 40.54 | 67.88 | 78.58 | 56.91 |
| 58.83 | 70.17 | 43.36 | 62.51 | 72.78 | 51.91 | 50.90 | 60.69 | 40.58 | 67.91 | 78.50 | 57.10 |
| 59.57 | 71.12 | 42.95 | 62.48 | 72.96 | 51.67 | 50.92 | 60.71 | 40.58 | 67.87 | 78.76 | 56.75 |
| 61.22 | 73.62 | 43.21 | 62.52 | 72.61 | 52.11 | 50.99 | 59.59 | 41.97 | 67.89 | 78.75 | 56.77 |
| 64.12 | 76.74 | 45.19 | 62.75 | 72.84 | 52.32 | 51.17 | 59.40 | 42.54 | 68.16 | 79.18 | 56.85 |
| 64.07 | 75.70 | 46.25 | 62.67 | 72.73 | 52.29 | 51.04 | 59.53 | 42.17 | 68.10 | 78.95 | 56.97 |
| 63.49 | 74.91 | 45.78 | 62.68 | 72.63 | 52.41 | 51.07 | 60.72 | 40.92 | 68.10 | 78.27 | 57.69 |
| 62.89 | 73.91 | 45.48 | 62.69 | 72.81 | 52.25 | 51.09 | 59.80 | 41.99 | 68.11 | 78.93 | 57.00 |
| 62.38 | 73.70 | 43.96 | 62.71 | 73.07 | 52.02 | 51.09 | 59.64 | 42.18 | 68.13 | 79.38 | 56.57 |
| 61.80 | 72.70 | 43.49 | 62.88 | 73.28 | 52.14 | 51.10 | 60.12 | 41.59 | 68.38 | 79.51 | 56.99 |
| 62.04 | 73.46 | 42.99 | 62.75 | 72.89 | 52.31 | 51.13 | 59.58 | 42.30 | 68.17 | 79.18 | 56.92 |
| 61.52 | 72.38 | 43.06 | 62.74 | 72.83 | 52.35 | 51.09 | 60.08 | 41.74 | 68.18 | 78.82 | 57.26 |
| 61.11 | 72.42 | 41.41 | 62.78 | 73.29 | 52.01 | 51.15 | 60.63 | 41.26 | 68.20 | 79.28 | 56.95 |
| 60.67 | 71.36 | 41.67 | 62.80 | 73.27 | 52.03 | 51.19 | 60.61 | 41.21 | 68.22 | 79.30 | 56.97 |
| 59.96 | 70.44 | 41.73 | 62.95 | 73.01 | 52.59 | 51.41 | 59.59 | 42.76 | 68.32 | 79.38 | 57.08 |
| 60.58 | 70.49 | 43.41 | 62.85 | 73.04 | 52.37 | 51.30 | 60.36 | 41.71 | 68.24 | 79.07 | 57.23 |
| 61.94 | 72.47 | 43.60 | 62.84 | 73.32 | 52.02 | 51.03 | 60.00 | 41.53 | 68.34 | 79.65 | 56.81 |
| 63.89 | 74.98 | 45.23 | 63.04 | 73.80 | 51.89 | 51.20 | 60.07 | 41.83 | 68.58 | 80.31 | 56.53 |
| 63.45 | 74.43 | 45.09 | 62.96 | 73.48 | 52.04 | 50.91 | 60.09 | 41.24 | 68.59 | 79.82 | 57.02 |
| 62.87 | 73.83 | 45.12 | 62.99 | 73.73 | 51.84 | 50.95 | 60.92 | 40.45 | 68.61 | 79.78 | 57.10 |
| 62.37 | 73.43 | 45.12 | 62.97 | 73.55 | 51.98 | 50.92 | 60.33 | 41.01 | 68.59 | 79.78 | 57.05 |
| 61.57 | 73.31 | 43.67 | 62.91 | 73.16 | 52.27 | 50.86 | 59.20 | 42.08 | 68.53 | 79.73 | 56.96 |

Note : Before 2011, data of "University" contain "Graduate school".

表9 歷年教育程度別勞動力參與率(續)

TABLE 9. LABOR FORCE PARTICIPATION RATES BY EDUCATIONAL ATTAINMENT, 1978 TO DATE (Cont.)

| 年 月 別 Year & month | 大 專 及 以 上 Junior college & above | | | | | | | | | | | |
|-----------------------|-------------------------------------|-----------|-------------|-----------------------|-----------|-------------|-------------------|-----------|-------------|--------------------------|-----------|-------------|
| | 合計 Total | 男 Male | 女 Female | 專 科 Junior college | | | 大 學 University | | | 研 究 所 Graduate school | | |
| | | | | 小計 Total | 男 Male | 女 Female | 小計 Total | 男 Male | 女 Female | 小計 Total | 男 Male | 女 Female |
| | | | | | | | | | | | | |
| 67年平均 Ave., 1978 | 63.34 | 68.37 | 53.79 | 67.46 | 72.78 | 58.91 | 59.65 | 64.83 | 48.14 | - | - | - |
| 68年平均 Ave., 1979 | 62.92 | 68.56 | 52.48 | 67.81 | 73.86 | 57.97 | 58.63 | 64.30 | 46.80 | - | - | - |
| 69年平均 Ave., 1980 | 64.08 | 70.19 | 53.03 | 68.50 | 74.90 | 58.44 | 59.96 | 66.20 | 47.00 | - | - | - |
| 70年平均 Ave., 1981 | 64.83 | 71.15 | 53.91 | 68.47 | 75.23 | 58.38 | 61.31 | 67.61 | 48.68 | - | - | - |
| 71年平均 Ave., 1982 | 65.09 | 71.02 | 54.85 | 68.77 | 75.26 | 59.10 | 61.42 | 67.23 | 49.72 | - | - | - |
| 72年平均 Ave., 1983 | 66.09 | 71.26 | 57.44 | 69.23 | 74.86 | 61.10 | 62.91 | 68.01 | 52.95 | - | - | - |
| 73年平均 Ave., 1984 | 66.51 | 71.84 | 57.67 | 70.08 | 75.85 | 61.64 | 62.86 | 68.12 | 52.88 | - | - | - |
| 74年平均 Ave., 1985 | 66.77 | 71.87 | 58.42 | 70.89 | 76.82 | 62.35 | 62.31 | 67.04 | 53.40 | - | - | - |
| 75年平均 Ave., 1986 | 67.35 | 72.20 | 59.47 | 71.40 | 77.27 | 62.85 | 62.99 | 67.20 | 55.28 | - | - | - |
| 76年平均 Ave., 1987 | 67.74 | 72.02 | 61.17 | 72.10 | 77.20 | 65.06 | 63.01 | 66.87 | 56.29 | - | - | - |
| 77年平均 Ave., 1988 | 67.58 | 72.27 | 60.45 | 71.40 | 76.63 | 64.21 | 63.35 | 67.84 | 55.70 | - | - | - |
| 78年平均 Ave., 1989 | 67.52 | 72.54 | 59.94 | 70.91 | 76.42 | 63.42 | 63.72 | 68.56 | 55.47 | - | - | - |
| 79年平均 Ave., 1990 | 66.40 | 71.19 | 59.29 | 70.06 | 75.85 | 62.27 | 62.24 | 66.32 | 55.47 | - | - | - |
| 80年平均 Ave., 1991 | 66.80 | 71.46 | 60.01 | 70.17 | 75.69 | 62.83 | 62.83 | 66.87 | 56.26 | - | - | - |
| 81年平均 Ave., 1992 | 67.22 | 72.18 | 60.12 | 71.50 | 77.66 | 63.34 | 62.12 | 66.10 | 55.87 | - | - | - |
| 82年平均 Ave., 1993 | 66.71 | 71.32 | 60.22 | 71.34 | 77.28 | 63.65 | 61.30 | 64.86 | 55.80 | - | - | - |
| 83年平均 Ave., 1994 | 67.52 | 71.21 | 62.42 | 72.30 | 77.26 | 66.02 | 61.84 | 64.58 | 57.65 | - | - | - |
| 84年平均 Ave., 1995 | 67.65 | 71.50 | 62.60 | 71.72 | 77.20 | 65.17 | 62.90 | 65.40 | 59.23 | - | - | - |
| 85年平均 Ave., 1996 | 68.27 | 72.10 | 63.45 | 72.51 | 78.16 | 66.01 | 63.27 | 65.55 | 60.07 | - | - | - |
| 86年平均 Ave., 1997 | 68.75 | 73.21 | 63.24 | 73.29 | 79.62 | 66.05 | 63.50 | 66.33 | 59.67 | - | - | - |
| 87年平均 Ave., 1998 | 68.36 | 72.70 | 63.16 | 72.61 | 78.71 | 65.83 | 63.52 | 66.34 | 58.83 | - | - | - |
| 88年平均 Ave., 1999 | 67.98 | 71.96 | 63.21 | 72.89 | 78.54 | 66.68 | 62.44 | 65.13 | 58.90 | - | - | - |
| 89年平均 Ave., 2000 | 67.65 | 71.26 | 63.35 | 73.29 | 78.67 | 67.40 | 61.44 | 63.74 | 58.42 | - | - | - |
| 90年平均 Ave., 2001 | 66.40 | 69.79 | 62.41 | 73.33 | 78.69 | 67.56 | 59.07 | 61.13 | 56.40 | - | - | - |
| 91年平均 Ave., 2002 | 65.91 | 69.16 | 62.14 | 74.24 | 79.35 | 68.83 | 57.79 | 60.03 | 54.94 | - | - | - |
| 92年平均 Ave., 2003 | 65.43 | 68.51 | 61.95 | 74.89 | 80.11 | 69.42 | 56.96 | 58.82 | 54.70 | - | - | - |
| 93年平均 Ave., 2004 | 65.75 | 68.83 | 62.32 | 75.81 | 81.12 | 70.32 | 57.47 | 59.37 | 55.22 | - | - | - |
| 94年平均 Ave., 2005 | 66.40 | 69.18 | 63.35 | 76.86 | 82.40 | 71.24 | 58.52 | 59.88 | 56.93 | - | - | - |
| 95年平均 Ave., 2006 | 67.38 | 70.21 | 64.30 | 77.67 | 83.63 | 71.69 | 60.25 | 61.50 | 58.79 | - | - | - |
| 96年平均 Ave., 2007 | 67.63 | 70.36 | 64.71 | 77.26 | 83.18 | 71.31 | 61.46 | 62.55 | 60.23 | - | - | - |
| 97年平均 Ave., 2008 | 68.18 | 70.85 | 65.35 | 77.47 | 83.19 | 71.78 | 62.63 | 63.83 | 61.32 | - | - | - |
| 98年平均 Ave., 2009 | 68.40 | 70.82 | 65.89 | 76.99 | 83.18 | 70.89 | 63.58 | 64.17 | 62.95 | - | - | - |
| 99年平均 Ave., 2010 | 68.43 | 71.17 | 65.64 | 76.87 | 83.36 | 70.54 | 63.91 | 64.87 | 62.91 | - | - | - |
| 100年平均 Ave., 2011 | 68.23 | 71.29 | 65.19 | 76.28 | 83.36 | 69.46 | 62.40 | 62.65 | 62.17 | 71.26 | 73.69 | 67.42 |
| 101年平均 Ave., 2012 | 68.00 | 71.37 | 64.78 | 75.51 | 82.50 | 68.81 | 62.65 | 63.53 | 61.89 | 71.24 | 73.72 | 67.76 |
| 102年平均 Ave., 2013 | 67.77 | 71.76 | 64.14 | 74.92 | 82.37 | 67.83 | 62.84 | 64.67 | 61.35 | 70.85 | 73.09 | 68.05 |
| 103年平均 Ave., 2014 | 68.03 | 72.26 | 64.36 | 74.52 | 82.13 | 67.25 | 63.32 | 65.42 | 61.70 | 72.35 | 74.41 | 70.06 |
| 104年平均 Ave., 2015 | 67.79 | 72.39 | 63.94 | 74.02 | 81.42 | 66.82 | 63.26 | 65.72 | 61.44 | 72.47 | 75.86 | 69.06 |
| 105年平均 Ave., 2016 | 67.29 | 71.99 | 63.34 | 74.04 | 81.51 | 66.65 | 62.83 | 65.53 | 60.83 | 71.14 | 74.49 | 67.87 |
| 106年平均 Ave., 2017 | 66.67 | 70.60 | 63.19 | 74.11 | 80.69 | 67.57 | 62.11 | 64.35 | 60.33 | 70.08 | 72.65 | 67.25 |
| 107年平均 Ave., 2018 | 66.10 | 70.33 | 62.41 | 74.32 | 80.19 | 68.43 | 61.42 | 64.28 | 59.22 | 68.97 | 72.31 | 65.36 |
| 1 月 Jan. | 66.36 | 70.58 | 62.53 | 74.13 | 81.61 | 66.70 | 61.73 | 63.90 | 59.98 | 69.64 | 72.97 | 65.78 |
| 2 月 Feb. | 66.38 | 70.99 | 62.20 | 74.10 | 81.13 | 67.11 | 61.77 | 64.42 | 59.61 | 69.71 | 74.47 | 64.17 |
| 3 月 Mar. | 66.44 | 70.73 | 62.65 | 74.21 | 80.11 | 68.28 | 61.79 | 64.98 | 59.30 | 69.83 | 72.56 | 66.83 |
| 4 月 Apr. | 66.49 | 70.34 | 63.08 | 74.30 | 79.77 | 68.81 | 61.81 | 65.32 | 59.06 | 69.91 | 69.81 | 70.03 |
| 5 月 May | 66.56 | 70.38 | 63.15 | 74.39 | 79.59 | 69.19 | 61.86 | 65.01 | 59.39 | 70.00 | 71.37 | 68.44 |
| 6 月 June | 66.46 | 70.47 | 62.96 | 74.56 | 80.78 | 68.36 | 61.60 | 63.93 | 59.80 | 70.19 | 73.29 | 66.84 |
| 7 月 July | 66.34 | 70.29 | 62.91 | 74.61 | 81.02 | 68.19 | 62.04 | 64.21 | 60.38 | 67.59 | 70.70 | 64.22 |
| 8 月 Aug. | 65.70 | 69.35 | 62.55 | 74.28 | 79.07 | 69.46 | 61.04 | 63.60 | 59.11 | 68.01 | 70.67 | 65.15 |
| 9 月 Sept. | 65.47 | 69.67 | 61.87 | 74.21 | 79.58 | 68.75 | 60.70 | 63.28 | 58.76 | 68.02 | 72.65 | 63.25 |
| 10 月 Oct. | 65.59 | 70.29 | 61.60 | 74.28 | 79.99 | 68.50 | 60.82 | 64.05 | 58.42 | 68.21 | 73.04 | 63.27 |
| 11 月 Nov. | 65.71 | 70.40 | 61.76 | 74.37 | 79.73 | 68.96 | 60.95 | 64.23 | 58.54 | 68.33 | 73.52 | 63.14 |
| 12 月 Dec. | 65.76 | 70.48 | 61.83 | 74.43 | 79.90 | 68.89 | 61.00 | 64.49 | 58.47 | 68.39 | 72.77 | 64.12 |
| 108年平均 Ave., 2019 | 65.83 | 70.89 | 61.70 | 74.52 | 80.77 | 68.11 | 61.14 | 64.97 | 58.44 | 68.40 | 71.98 | 65.01 |
| 1 月 Jan. | 65.84 | 71.03 | 61.56 | 74.50 | 80.47 | 68.42 | 61.08 | 65.20 | 58.13 | 68.52 | 72.60 | 64.58 |
| 2 月 Feb. | 65.87 | 71.09 | 61.60 | 74.51 | 80.92 | 67.95 | 61.10 | 65.04 | 58.31 | 68.66 | 72.48 | 65.00 |
| 3 月 Mar. | 65.89 | 70.80 | 61.94 | 74.53 | 81.13 | 67.78 | 61.13 | 64.49 | 58.79 | 68.62 | 71.87 | 65.60 |
| 4 月 Apr. | 65.95 | 71.25 | 61.71 | 74.63 | 80.64 | 68.43 | 61.17 | 65.21 | 58.41 | 68.64 | 72.99 | 64.68 |
| 5 月 May | 66.00 | 71.53 | 61.58 | 74.61 | 79.72 | 69.34 | 61.27 | 66.09 | 57.95 | 68.69 | 73.64 | 64.20 |
| 6 月 June | 65.98 | 71.54 | 61.51 | 74.72 | 81.37 | 67.87 | 61.17 | 65.99 | 57.83 | 68.85 | 71.23 | 66.68 |
| 7 月 July | 65.97 | 71.14 | 61.80 | 74.74 | 82.56 | 66.68 | 61.68 | 64.99 | 59.38 | 66.82 | 69.90 | 63.96 |
| 8 月 Aug. | 65.64 | 70.15 | 61.96 | 74.48 | 80.73 | 68.05 | 61.00 | 63.85 | 58.98 | 67.94 | 71.45 | 64.64 |
| 9 月 Sept. | 65.51 | 70.42 | 61.47 | 74.32 | 79.01 | 69.50 | 60.84 | 64.96 | 57.91 | 68.05 | 72.76 | 63.55 |
| 10 月 Oct. | 65.66 | 70.52 | 61.63 | 74.44 | 80.67 | 68.02 | 60.96 | 64.75 | 58.22 | 68.39 | 71.21 | 65.69 |
| 11 月 Nov. | 65.77 | 70.47 | 61.85 | 74.38 | 81.25 | 67.32 | 61.11 | 64.30 | 58.79 | 68.63 | 71.45 | 65.88 |
| 12 月 Dec. | 65.90 | 70.79 | 61.81 | 74.41 | 80.72 | 67.94 | 61.23 | 64.92 | 58.53 | 69.01 | 72.33 | 65.74 |

單位：%

Unit：%

表 10 歷年婚姻狀況別勞動力參與率

TABLE 10. LABOR FORCE PARTICIPATION RATES BY MARITAL STATUS, 1978 TO DATE

| 年 月 別 Year & month | Unit : % | | | | | | | | | | | |
|-----------------------|-------------|-----------|-------------|----------------------|-----------|-------------|---|-----------|-------------|---|-----------|-------------|
| | 總計 Total | 男 Male | 女 Female | 未 婚 Never married | | | 有配偶或同居 Married, spouse present or cohabited | | | 離婚、分居或喪偶 Divorced, separated or widowed | | |
| | | | | 合計 Total | 男 Male | 女 Female | 合計 Total | 男 Male | 女 Female | 合計 Total | 男 Male | 女 Female |
| | | | | | | | | | | | | |
| 67年平均 Ave., 1978 | 58.76 | 77.96 | 39.13 | 59.18 | 58.44 | 60.19 | 60.50 | 89.60 | 31.94 | 30.88 | 55.07 | 19.00 |
| 68年平均 Ave., 1979 | 58.73 | 77.95 | 39.23 | 61.38 | 62.26 | 60.30 | 60.48 | 89.56 | 31.87 | 29.13 | 52.65 | 17.87 |
| 69年平均 Ave., 1980 | 58.26 | 77.11 | 39.25 | 60.20 | 60.80 | 59.48 | 60.36 | 88.95 | 32.19 | 28.49 | 50.56 | 18.21 |
| 70年平均 Ave., 1981 | 57.82 | 76.78 | 38.76 | 59.75 | 60.41 | 58.95 | 59.91 | 88.65 | 31.72 | 28.32 | 49.39 | 18.45 |
| 71年平均 Ave., 1982 | 57.93 | 76.47 | 39.30 | 59.24 | 59.93 | 58.41 | 60.29 | 88.13 | 32.97 | 28.35 | 48.66 | 19.07 |
| 72年平均 Ave., 1983 | 59.26 | 76.36 | 42.12 | 59.58 | 59.82 | 59.29 | 62.12 | 87.77 | 36.96 | 30.25 | 49.52 | 21.13 |
| 73年平均 Ave., 1984 | 59.72 | 76.11 | 43.30 | 59.04 | 59.49 | 58.50 | 63.06 | 87.44 | 39.04 | 31.85 | 50.14 | 23.14 |
| 74年平均 Ave., 1985 | 59.49 | 75.47 | 43.46 | 58.31 | 58.76 | 57.78 | 63.10 | 86.91 | 39.68 | 32.10 | 49.81 | 23.63 |
| 75年平均 Ave., 1986 | 60.37 | 75.15 | 45.51 | 58.49 | 58.47 | 58.51 | 64.42 | 86.74 | 42.52 | 33.05 | 49.83 | 24.79 |
| 76年平均 Ave., 1987 | 60.93 | 75.24 | 46.54 | 58.98 | 59.17 | 58.75 | 65.07 | 86.55 | 43.91 | 33.46 | 49.77 | 25.49 |
| 77年平均 Ave., 1988 | 60.21 | 74.83 | 45.56 | 58.17 | 58.80 | 57.42 | 64.33 | 85.91 | 42.98 | 33.31 | 49.61 | 25.48 |
| 78年平均 Ave., 1989 | 60.12 | 74.84 | 45.35 | 58.11 | 59.13 | 56.88 | 64.16 | 85.63 | 42.94 | 33.96 | 50.72 | 25.73 |
| 79年平均 Ave., 1990 | 59.24 | 73.96 | 44.50 | 56.78 | 58.01 | 55.30 | 63.40 | 84.76 | 42.30 | 34.44 | 51.06 | 26.07 |
| 80年平均 Ave., 1991 | 59.11 | 73.80 | 44.39 | 56.30 | 57.77 | 54.53 | 63.50 | 84.84 | 42.47 | 34.90 | 51.20 | 26.69 |
| 81年平均 Ave., 1992 | 59.34 | 73.78 | 44.83 | 56.01 | 58.04 | 53.55 | 64.00 | 84.67 | 43.65 | 35.20 | 51.55 | 26.94 |
| 82年平均 Ave., 1993 | 58.82 | 72.67 | 44.89 | 54.58 | 56.33 | 52.45 | 63.98 | 83.97 | 44.29 | 34.62 | 50.18 | 26.72 |
| 83年平均 Ave., 1994 | 58.96 | 72.44 | 45.40 | 54.96 | 56.92 | 52.56 | 64.02 | 83.20 | 45.13 | 34.53 | 50.05 | 26.71 |
| 84年平均 Ave., 1995 | 58.71 | 72.03 | 45.34 | 54.60 | 56.65 | 52.12 | 63.84 | 82.80 | 45.18 | 34.80 | 50.50 | 26.87 |
| 85年平均 Ave., 1996 | 58.44 | 71.13 | 45.76 | 54.14 | 55.96 | 51.94 | 63.71 | 81.73 | 45.95 | 34.91 | 50.52 | 27.17 |
| 86年平均 Ave., 1997 | 58.33 | 71.09 | 45.64 | 54.01 | 56.27 | 51.32 | 63.68 | 81.55 | 46.09 | 34.41 | 49.53 | 26.89 |
| 87年平均 Ave., 1998 | 58.04 | 70.58 | 45.60 | 53.85 | 55.83 | 51.50 | 63.45 | 81.12 | 46.06 | 33.75 | 48.43 | 26.70 |
| 88年平均 Ave., 1999 | 57.93 | 69.93 | 46.03 | 54.51 | 56.28 | 52.40 | 62.89 | 79.80 | 46.28 | 33.66 | 48.42 | 26.50 |
| 89年平均 Ave., 2000 | 57.68 | 69.42 | 46.02 | 54.69 | 56.35 | 52.71 | 62.40 | 79.00 | 46.14 | 33.97 | 48.79 | 26.68 |
| 90年平均 Ave., 2001 | 57.23 | 68.47 | 46.10 | 54.25 | 55.33 | 52.98 | 62.02 | 78.00 | 46.26 | 33.60 | 48.04 | 26.56 |
| 91年平均 Ave., 2002 | 57.34 | 68.22 | 46.59 | 54.85 | 55.67 | 53.89 | 61.91 | 77.37 | 46.64 | 34.15 | 48.93 | 26.88 |
| 92年平均 Ave., 2003 | 57.34 | 67.69 | 47.14 | 55.04 | 55.49 | 54.52 | 61.78 | 76.67 | 47.10 | 35.10 | 49.53 | 27.87 |
| 93年平均 Ave., 2004 | 57.66 | 67.78 | 47.71 | 56.00 | 56.62 | 55.28 | 61.92 | 76.21 | 47.77 | 35.56 | 50.39 | 28.12 |
| 94年平均 Ave., 2005 | 57.78 | 67.62 | 48.12 | 56.86 | 57.18 | 56.49 | 61.72 | 75.77 | 47.75 | 35.87 | 50.19 | 28.97 |
| 95年平均 Ave., 2006 | 57.92 | 67.35 | 48.68 | 57.38 | 57.56 | 57.17 | 61.70 | 75.12 | 48.35 | 36.49 | 51.59 | 29.24 |
| 96年平均 Ave., 2007 | 58.25 | 67.24 | 49.44 | 58.02 | 58.14 | 57.89 | 61.84 | 74.68 | 49.10 | 37.19 | 51.59 | 30.22 |
| 97年平均 Ave., 2008 | 58.28 | 67.09 | 49.67 | 58.64 | 58.88 | 58.38 | 61.53 | 73.99 | 49.11 | 37.59 | 51.60 | 30.88 |
| 98年平均 Ave., 2009 | 57.90 | 66.40 | 49.62 | 58.81 | 58.88 | 58.74 | 60.93 | 73.05 | 48.92 | 37.52 | 51.11 | 30.93 |
| 99年平均 Ave., 2010 | 58.07 | 66.51 | 49.89 | 59.74 | 60.01 | 59.43 | 60.70 | 72.54 | 49.03 | 37.63 | 51.78 | 30.76 |
| 100年平均 Ave., 2011 | 58.17 | 66.67 | 49.97 | 60.39 | 60.62 | 60.14 | 60.60 | 72.37 | 48.97 | 37.33 | 52.43 | 30.17 |
| 101年平均 Ave., 2012 | 58.35 | 66.83 | 50.19 | 60.95 | 61.29 | 60.57 | 60.51 | 72.14 | 49.05 | 37.87 | 53.34 | 30.35 |
| 102年平均 Ave., 2013 | 58.43 | 66.74 | 50.46 | 61.39 | 62.26 | 60.40 | 60.41 | 71.57 | 49.43 | 38.04 | 52.67 | 30.89 |
| 103年平均 Ave., 2014 | 58.54 | 66.78 | 50.64 | 61.91 | 63.02 | 60.68 | 60.39 | 71.23 | 49.78 | 37.95 | 53.16 | 30.21 |
| 104年平均 Ave., 2015 | 58.65 | 66.91 | 50.74 | 62.98 | 64.30 | 61.52 | 60.00 | 70.57 | 49.68 | 37.70 | 53.86 | 29.18 |
| 105年平均 Ave., 2016 | 58.75 | 67.05 | 50.80 | 64.08 | 65.91 | 62.05 | 59.31 | 69.79 | 49.17 | 38.22 | 53.80 | 29.81 |
| 106年平均 Ave., 2017 | 58.83 | 67.13 | 50.92 | 65.13 | 67.22 | 62.83 | 58.90 | 69.00 | 49.11 | 37.90 | 53.79 | 29.52 |
| 107年平均 Ave., 2018 | 58.99 | 67.24 | 51.14 | 66.14 | 68.51 | 63.56 | 58.67 | 68.28 | 49.27 | 37.61 | 54.01 | 28.96 |
| 1 月 Jan. | 58.91 | 67.20 | 51.02 | 65.40 | 67.94 | 62.60 | 59.03 | 68.48 | 49.76 | 37.61 | 54.58 | 28.98 |
| 2 月 Feb. | 58.88 | 67.18 | 50.97 | 65.15 | 67.31 | 62.79 | 59.25 | 68.94 | 49.72 | 37.62 | 54.44 | 29.03 |
| 3 月 Mar. | 58.87 | 67.18 | 50.96 | 65.49 | 67.64 | 63.16 | 58.88 | 68.81 | 49.05 | 37.46 | 53.31 | 29.31 |
| 4 月 Apr. | 58.86 | 67.14 | 50.97 | 65.47 | 67.96 | 62.75 | 58.73 | 68.49 | 49.23 | 38.21 | 53.91 | 29.77 |
| 5 月 May | 58.86 | 67.14 | 50.98 | 65.55 | 68.13 | 62.69 | 58.71 | 68.16 | 49.53 | 38.74 | 55.61 | 29.80 |
| 6 月 June | 58.92 | 67.20 | 51.04 | 65.72 | 68.21 | 62.99 | 58.70 | 68.48 | 49.19 | 37.89 | 53.40 | 29.65 |
| 7 月 July | 59.09 | 67.33 | 51.25 | 66.39 | 68.74 | 63.82 | 58.89 | 68.51 | 49.45 | 36.67 | 52.34 | 28.48 |
| 8 月 Aug. | 59.19 | 67.39 | 51.38 | 66.84 | 69.00 | 64.49 | 58.92 | 68.39 | 49.59 | 36.69 | 53.15 | 28.07 |
| 9 月 Sept. | 59.05 | 67.25 | 51.25 | 66.75 | 68.65 | 64.69 | 58.63 | 68.14 | 49.31 | 36.56 | 54.62 | 26.83 |
| 10 月 Oct. | 59.08 | 67.29 | 51.27 | 67.22 | 69.44 | 64.80 | 58.05 | 67.73 | 48.68 | 37.39 | 54.17 | 27.95 |
| 11 月 Nov. | 59.11 | 67.29 | 51.32 | 67.06 | 69.80 | 64.08 | 58.11 | 67.48 | 48.96 | 37.61 | 53.58 | 29.09 |
| 12 月 Dec. | 59.09 | 67.28 | 51.29 | 66.60 | 69.22 | 63.75 | 58.13 | 67.65 | 48.76 | 38.90 | 55.05 | 30.53 |
| 108年平均 Ave., 2019 | 59.17 | 67.34 | 51.39 | 67.13 | 69.80 | 64.21 | 58.25 | 67.51 | 49.24 | 38.18 | 54.51 | 29.35 |
| 1 月 Jan. | 59.09 | 67.30 | 51.28 | 66.72 | 69.47 | 63.73 | 58.29 | 67.89 | 48.93 | 38.02 | 52.73 | 30.12 |
| 2 月 Feb. | 59.07 | 67.26 | 51.27 | 66.61 | 69.52 | 63.44 | 58.60 | 67.86 | 49.57 | 37.76 | 53.16 | 29.15 |
| 3 月 Mar. | 59.06 | 67.25 | 51.27 | 66.33 | 69.10 | 63.34 | 58.67 | 68.05 | 49.44 | 38.17 | 53.51 | 29.83 |
| 4 月 Apr. | 59.06 | 67.26 | 51.27 | 66.14 | 68.60 | 63.53 | 58.62 | 68.07 | 49.31 | 38.70 | 55.60 | 29.41 |
| 5 月 May | 59.07 | 67.26 | 51.27 | 66.68 | 69.43 | 63.68 | 58.00 | 67.23 | 49.08 | 40.25 | 57.66 | 30.27 |
| 6 月 June | 59.12 | 67.30 | 51.32 | 66.58 | 69.18 | 63.66 | 58.24 | 67.55 | 49.42 | 39.58 | 56.95 | 29.79 |
| 7 月 July | 59.28 | 67.41 | 51.54 | 67.05 | 69.44 | 64.40 | 58.58 | 67.81 | 49.67 | 37.48 | 54.76 | 28.13 |
| 8 月 Aug. | 59.38 | 67.51 | 51.64 | 67.65 | 70.09 | 65.00 | 58.38 | 67.58 | 49.32 | 37.73 | 54.49 | 29.00 |
| 9 月 Sept. | 59.22 | 67.39 | 51.44 | 68.02 | 70.36 | 65.43 | 58.02 | 67.36 | 48.86 | 37.02 | 52.76 | 29.10 |
| 10 月 Oct. | 59.24 | 67.40 | 51.46 | 67.45 | 70.23 | 64.36 | 58.23 | 67.27 | 49.50 | 37.29 | 54.32 | 28.23 |
| 11 月 Nov. | 59.25 | 67.38 | 51.50 | 68.07 | 71.00 | 64.85 | 57.89 | 66.71 | 49.30 | 37.68 | 54.53 | 28.61 |
| 12 月 Dec. | 59.22 | 67.34 | 51.47 | 68.26 | 71.08 | 65.15 | 57.50 | 66.73 | 48.51 | 38.48 | 53.47 | 30.52 |

表 1 1 歷年就業者之年齡

單位：千人

| 年 月 別 Year & month | 總計 Total | 男 Male | 女 Female | 1 5 ~ 2 4 歲 | | | | | |
|-----------------------|-------------|-----------|-------------|-------------|-----------|-------------|----------------------|-----------|-------------|
| | | | | 合計 Total | 男 Male | 女 Female | 1 5 ~ 1 9 歲 Years | | |
| | | | | | | | 小計 Total | 男 Male | 女 Female |
| 6 7 年平均 Ave., 1978 | 6 231 | 4 183 | 2 048 | 1 773 | 861 | 911 | 842 | 416 | 426 |
| 6 8 年平均 Ave., 1979 | 6 432 | 4 306 | 2 126 | 1 775 | 846 | 929 | 841 | 411 | 430 |
| 6 9 年平均 Ave., 1980 | 6 547 | 4 357 | 2 191 | 1 732 | 804 | 927 | 787 | 381 | 406 |
| 7 0 年平均 Ave., 1981 | 6 672 | 4 448 | 2 224 | 1 700 | 784 | 917 | 748 | 364 | 385 |
| 7 1 年平均 Ave., 1982 | 6 811 | 4 509 | 2 301 | 1 655 | 758 | 898 | 704 | 344 | 360 |
| 7 2 年平均 Ave., 1983 | 7 070 | 4 561 | 2 509 | 1 644 | 740 | 904 | 668 | 323 | 345 |
| 7 3 年平均 Ave., 1984 | 7 308 | 4 661 | 2 647 | 1 630 | 727 | 903 | 632 | 308 | 324 |
| 7 4 年平均 Ave., 1985 | 7 428 | 4 719 | 2 709 | 1 568 | 695 | 873 | 586 | 284 | 302 |
| 7 5 年平均 Ave., 1986 | 7 733 | 4 821 | 2 912 | 1 588 | 691 | 897 | 578 | 276 | 302 |
| 7 6 年平均 Ave., 1987 | 8 022 | 4 966 | 3 057 | 1 591 | 694 | 897 | 554 | 271 | 283 |
| 7 7 年平均 Ave., 1988 | 8 107 | 5 043 | 3 064 | 1 506 | 647 | 859 | 499 | 242 | 256 |
| 7 8 年平均 Ave., 1989 | 8 258 | 5 149 | 3 110 | 1 467 | 634 | 833 | 467 | 228 | 239 |
| 7 9 年平均 Ave., 1990 | 8 283 | 5 175 | 3 108 | 1 375 | 591 | 784 | 408 | 199 | 209 |
| 8 0 年平均 Ave., 1991 | 8 439 | 5 274 | 3 165 | 1 345 | 584 | 761 | 385 | 189 | 196 |
| 8 1 年平均 Ave., 1992 | 8 632 | 5 380 | 3 252 | 1 310 | 585 | 725 | 358 | 179 | 179 |
| 8 2 年平均 Ave., 1993 | 8 745 | 5 422 | 3 323 | 1 278 | 574 | 705 | 340 | 171 | 169 |
| 8 3 年平均 Ave., 1994 | 8 939 | 5 511 | 3 428 | 1 296 | 591 | 705 | 363 | 191 | 171 |
| 8 4 年平均 Ave., 1995 | 9 045 | 5 558 | 3 487 | 1 256 | 580 | 677 | 357 | 190 | 166 |
| 8 5 年平均 Ave., 1996 | 9 068 | 5 508 | 3 560 | 1 203 | 546 | 657 | 338 | 178 | 160 |
| 8 6 年平均 Ave., 1997 | 9 176 | 5 562 | 3 613 | 1 193 | 541 | 652 | 323 | 170 | 153 |
| 8 7 年平均 Ave., 1998 | 9 289 | 5 610 | 3 679 | 1 167 | 519 | 648 | 287 | 150 | 137 |
| 8 8 年平均 Ave., 1999 | 9 385 | 5 624 | 3 761 | 1 193 | 535 | 658 | 276 | 148 | 127 |
| 8 9 年平均 Ave., 2000 | 9 491 | 5 670 | 3 821 | 1 189 | 541 | 648 | 254 | 139 | 116 |
| 9 0 年平均 Ave., 2001 | 9 383 | 5 553 | 3 830 | 1 117 | 498 | 619 | 213 | 113 | 99 |
| 9 1 年平均 Ave., 2002 | 9 454 | 5 547 | 3 907 | 1 070 | 462 | 608 | 190 | 100 | 90 |
| 9 2 年平均 Ave., 2003 | 9 573 | 5 579 | 3 994 | 1 013 | 429 | 584 | 165 | 85 | 80 |
| 9 3 年平均 Ave., 2004 | 9 786 | 5 680 | 4 106 | 989 | 425 | 564 | 153 | 81 | 71 |
| 9 4 年平均 Ave., 2005 | 9 942 | 5 753 | 4 190 | 944 | 409 | 535 | 144 | 78 | 66 |
| 9 5 年平均 Ave., 2006 | 10 111 | 5 810 | 4 301 | 902 | 392 | 510 | 136 | 73 | 64 |
| 9 6 年平均 Ave., 2007 | 10 294 | 5 868 | 4 426 | 870 | 383 | 487 | 138 | 71 | 67 |
| 9 7 年平均 Ave., 2008 | 10 403 | 5 902 | 4 501 | 821 | 371 | 450 | 136 | 73 | 64 |
| 9 8 年平均 Ave., 2009 | 10 279 | 5 776 | 4 502 | 749 | 329 | 419 | 120 | 59 | 61 |
| 9 9 年平均 Ave., 2010 | 10 493 | 5 880 | 4 613 | 758 | 344 | 414 | 125 | 65 | 60 |
| 1 0 0 年平均 Ave., 2011 | 10 709 | 6 006 | 4 702 | 763 | 352 | 411 | 123 | 66 | 57 |
| 1 0 1 年平均 Ave., 2012 | 10 860 | 6 083 | 4 777 | 780 | 362 | 418 | 122 | 65 | 57 |
| 1 0 2 年平均 Ave., 2013 | 10 967 | 6 116 | 4 851 | 782 | 374 | 408 | 116 | 63 | 53 |
| 1 0 3 年平均 Ave., 2014 | 11 079 | 6 166 | 4 913 | 774 | 384 | 390 | 111 | 64 | 47 |
| 1 0 4 年平均 Ave., 2015 | 11 198 | 6 234 | 4 964 | 796 | 402 | 393 | 114 | 69 | 45 |
| 1 0 5 年平均 Ave., 2016 | 11 267 | 6 267 | 5 000 | 814 | 430 | 384 | 114 | 70 | 44 |
| 1 0 6 年平均 Ave., 2017 | 11 352 | 6 305 | 5 047 | 831 | 430 | 402 | 111 | 65 | 46 |
| 1 0 7 年平均 Ave., 2018 | 11 434 | 6 346 | 5 089 | 860 | 445 | 416 | 113 | 69 | 44 |
| 1 月 Jan. | 11 409 | 6 334 | 5 075 | 853 | 447 | 407 | 113 | 67 | 46 |
| 2 月 Feb. | 11 397 | 6 330 | 5 067 | 847 | 438 | 409 | 112 | 66 | 45 |
| 3 月 Mar. | 11 403 | 6 333 | 5 070 | 848 | 431 | 417 | 111 | 71 | 40 |
| 4 月 Apr. | 11 406 | 6 334 | 5 072 | 848 | 446 | 402 | 110 | 68 | 42 |
| 5 月 May | 11 411 | 6 336 | 5 075 | 848 | 444 | 404 | 109 | 68 | 41 |
| 6 月 June | 11 418 | 6 340 | 5 078 | 850 | 434 | 416 | 110 | 67 | 43 |
| 7 月 July | 11 443 | 6 349 | 5 094 | 866 | 443 | 424 | 116 | 64 | 51 |
| 8 月 Aug. | 11 459 | 6 355 | 5 104 | 875 | 445 | 430 | 117 | 70 | 47 |
| 9 月 Sept. | 11 449 | 6 351 | 5 098 | 868 | 443 | 424 | 113 | 71 | 42 |
| 1 0 月 Oct. | 11 460 | 6 356 | 5 104 | 872 | 456 | 416 | 114 | 73 | 41 |
| 1 1 月 Nov. | 11 475 | 6 362 | 5 113 | 874 | 461 | 414 | 115 | 72 | 43 |
| 1 2 月 Dec. | 11 481 | 6 366 | 5 115 | 875 | 451 | 424 | 116 | 68 | 47 |
| 1 0 8 年平均 Ave., 2019 | 11 500 | 6 376 | 5 124 | 872 | 463 | 409 | 113 | 72 | 41 |
| 1 月 Jan. | 11 485 | 6 369 | 5 116 | 874 | 456 | 418 | 114 | 70 | 44 |
| 2 月 Feb. | 11 473 | 6 360 | 5 113 | 868 | 450 | 417 | 113 | 71 | 42 |
| 3 月 Mar. | 11 478 | 6 362 | 5 116 | 868 | 455 | 413 | 112 | 80 | 32 |
| 4 月 Apr. | 11 480 | 6 363 | 5 117 | 866 | 455 | 411 | 111 | 73 | 38 |
| 5 月 May | 11 484 | 6 365 | 5 119 | 866 | 461 | 405 | 112 | 80 | 32 |
| 6 月 June | 11 488 | 6 369 | 5 119 | 867 | 479 | 389 | 112 | 72 | 40 |
| 7 月 July | 11 511 | 6 379 | 5 132 | 879 | 461 | 418 | 117 | 68 | 49 |
| 8 月 Aug. | 11 526 | 6 387 | 5 139 | 886 | 461 | 426 | 118 | 73 | 45 |
| 9 月 Sept. | 11 507 | 6 386 | 5 121 | 874 | 459 | 415 | 114 | 73 | 41 |
| 1 0 月 Oct. | 11 517 | 6 389 | 5 128 | 873 | 480 | 393 | 113 | 72 | 41 |
| 1 1 月 Nov. | 11 526 | 6 390 | 5 136 | 873 | 475 | 398 | 112 | 69 | 43 |
| 1 2 月 Dec. | 11 531 | 6 395 | 5 136 | 870 | 470 | 400 | 109 | 68 | 41 |

TABLE 11. EMPLOYED PERSONS BY AGE, 1978 TO DATE

Unit : Thousand Persons

| Years | | | 25 ~ 44 歲 | | | | | | | | |
|-----------|------|--------|-----------|-------|--------|-----------|------|--------|-----------|------|--------|
| 20 ~ 24 歲 | | | 合計 | 男 | 女 | 25 ~ 29 歲 | | | 30 ~ 34 歲 | | |
| 小計 | 男 | 女 | | | | 小計 | 男 | 女 | 小計 | 男 | 女 |
| Total | Male | Female | Total | Male | Female | Total | Male | Female | Total | Male | Female |
| 931 | 445 | 486 | 2 885 | 2 045 | 840 | 1 010 | 710 | 300 | 642 | 462 | 180 |
| 934 | 435 | 499 | 3 025 | 2 145 | 880 | 1 075 | 759 | 316 | 687 | 496 | 191 |
| 945 | 423 | 522 | 3 159 | 2 229 | 929 | 1 136 | 795 | 341 | 732 | 519 | 213 |
| 952 | 420 | 532 | 3 282 | 2 320 | 962 | 1 168 | 818 | 350 | 825 | 585 | 240 |
| 951 | 414 | 538 | 3 433 | 2 395 | 1 038 | 1 188 | 819 | 369 | 965 | 685 | 280 |
| 976 | 417 | 559 | 3 649 | 2 461 | 1 188 | 1 233 | 827 | 406 | 1 075 | 731 | 344 |
| 998 | 419 | 579 | 3 845 | 2 555 | 1 291 | 1 279 | 844 | 435 | 1 151 | 774 | 377 |
| 982 | 411 | 571 | 3 989 | 2 631 | 1 359 | 1 300 | 846 | 453 | 1 204 | 805 | 399 |
| 1 010 | 415 | 595 | 4 216 | 2 719 | 1 497 | 1 342 | 852 | 489 | 1 269 | 832 | 437 |
| 1 037 | 423 | 614 | 4 440 | 2 826 | 1 614 | 1 391 | 870 | 521 | 1 318 | 849 | 469 |
| 1 007 | 405 | 602 | 4 585 | 2 930 | 1 655 | 1 421 | 887 | 534 | 1 335 | 866 | 469 |
| 1 000 | 406 | 595 | 4 741 | 3 024 | 1 717 | 1 444 | 891 | 553 | 1 360 | 885 | 475 |
| 968 | 392 | 575 | 4 877 | 3 115 | 1 762 | 1 450 | 890 | 559 | 1 382 | 899 | 483 |
| 960 | 395 | 565 | 5 057 | 3 221 | 1 836 | 1 453 | 888 | 565 | 1 393 | 907 | 486 |
| 952 | 406 | 546 | 5 249 | 3 312 | 1 937 | 1 454 | 879 | 575 | 1 429 | 922 | 508 |
| 938 | 402 | 536 | 5 357 | 3 348 | 2 009 | 1 428 | 854 | 574 | 1 455 | 928 | 527 |
| 933 | 400 | 533 | 5 480 | 3 394 | 2 086 | 1 419 | 839 | 579 | 1 474 | 931 | 543 |
| 899 | 389 | 510 | 5 552 | 3 418 | 2 134 | 1 409 | 825 | 585 | 1 477 | 926 | 550 |
| 865 | 368 | 497 | 5 576 | 3 391 | 2 185 | 1 387 | 802 | 585 | 1 474 | 911 | 563 |
| 870 | 371 | 499 | 5 597 | 3 390 | 2 207 | 1 376 | 792 | 585 | 1 466 | 902 | 563 |
| 881 | 369 | 511 | 5 651 | 3 402 | 2 249 | 1 380 | 786 | 594 | 1 462 | 892 | 569 |
| 917 | 386 | 531 | 5 649 | 3 377 | 2 271 | 1 368 | 772 | 595 | 1 447 | 878 | 569 |
| 934 | 402 | 532 | 5 679 | 3 371 | 2 308 | 1 368 | 765 | 603 | 1 443 | 864 | 578 |
| 904 | 385 | 520 | 5 595 | 3 275 | 2 320 | 1 335 | 733 | 602 | 1 413 | 833 | 581 |
| 879 | 362 | 518 | 5 616 | 3 257 | 2 359 | 1 358 | 738 | 620 | 1 407 | 820 | 588 |
| 848 | 344 | 504 | 5 673 | 3 263 | 2 410 | 1 389 | 744 | 645 | 1 408 | 814 | 594 |
| 836 | 344 | 493 | 5 768 | 3 288 | 2 480 | 1 451 | 770 | 680 | 1 402 | 802 | 599 |
| 799 | 331 | 468 | 5 837 | 3 300 | 2 537 | 1 503 | 788 | 715 | 1 400 | 791 | 608 |
| 765 | 319 | 446 | 5 925 | 3 301 | 2 624 | 1 539 | 798 | 742 | 1 423 | 790 | 632 |
| 732 | 312 | 421 | 5 973 | 3 293 | 2 680 | 1 544 | 791 | 753 | 1 469 | 810 | 659 |
| 685 | 298 | 386 | 5 999 | 3 283 | 2 716 | 1 545 | 783 | 762 | 1 508 | 826 | 682 |
| 628 | 270 | 359 | 5 906 | 3 194 | 2 711 | 1 495 | 755 | 741 | 1 533 | 829 | 704 |
| 633 | 279 | 354 | 5 963 | 3 205 | 2 758 | 1 483 | 746 | 736 | 1 589 | 855 | 734 |
| 640 | 287 | 353 | 6 016 | 3 222 | 2 795 | 1 458 | 726 | 733 | 1 638 | 882 | 756 |
| 658 | 296 | 361 | 6 020 | 3 217 | 2 803 | 1 414 | 706 | 708 | 1 643 | 881 | 762 |
| 666 | 311 | 355 | 6 012 | 3 197 | 2 815 | 1 369 | 684 | 685 | 1 651 | 876 | 775 |
| 662 | 320 | 343 | 5 985 | 3 182 | 2 803 | 1 325 | 671 | 653 | 1 644 | 871 | 773 |
| 681 | 333 | 348 | 5 990 | 3 175 | 2 815 | 1 313 | 668 | 645 | 1 619 | 855 | 763 |
| 700 | 359 | 340 | 5 968 | 3 154 | 2 814 | 1 305 | 660 | 645 | 1 559 | 824 | 735 |
| 720 | 364 | 356 | 5 969 | 3 163 | 2 807 | 1 320 | 676 | 643 | 1 489 | 787 | 702 |
| 747 | 376 | 372 | 5 974 | 3 162 | 2 811 | 1 330 | 669 | 662 | 1 439 | 760 | 679 |
| 740 | 380 | 361 | 5 975 | 3 156 | 2 819 | 1 329 | 674 | 655 | 1 456 | 773 | 683 |
| 735 | 371 | 364 | 5 968 | 3 170 | 2 798 | 1 327 | 674 | 653 | 1 451 | 768 | 683 |
| 737 | 359 | 377 | 5 969 | 3 180 | 2 789 | 1 328 | 673 | 655 | 1 448 | 763 | 685 |
| 738 | 378 | 360 | 5 970 | 3 162 | 2 809 | 1 330 | 665 | 665 | 1 444 | 763 | 681 |
| 739 | 376 | 362 | 5 970 | 3 169 | 2 801 | 1 331 | 669 | 662 | 1 440 | 761 | 679 |
| 741 | 367 | 374 | 5 971 | 3 156 | 2 815 | 1 331 | 667 | 664 | 1 439 | 762 | 676 |
| 750 | 378 | 372 | 5 974 | 3 153 | 2 821 | 1 331 | 658 | 673 | 1 438 | 761 | 677 |
| 758 | 374 | 383 | 5 975 | 3 157 | 2 818 | 1 332 | 668 | 664 | 1 434 | 752 | 681 |
| 755 | 372 | 382 | 5 974 | 3 159 | 2 816 | 1 331 | 667 | 664 | 1 432 | 752 | 679 |
| 758 | 383 | 375 | 5 975 | 3 167 | 2 808 | 1 332 | 679 | 653 | 1 429 | 750 | 678 |
| 760 | 389 | 371 | 5 979 | 3 171 | 2 809 | 1 333 | 671 | 661 | 1 427 | 754 | 672 |
| 760 | 383 | 377 | 5 981 | 3 148 | 2 833 | 1 332 | 657 | 675 | 1 428 | 755 | 673 |
| 759 | 391 | 368 | 5 986 | 3 159 | 2 828 | 1 334 | 673 | 661 | 1 419 | 748 | 672 |
| 760 | 386 | 374 | 5 983 | 3 143 | 2 840 | 1 335 | 660 | 675 | 1 429 | 755 | 674 |
| 755 | 379 | 376 | 5 976 | 3 154 | 2 822 | 1 333 | 675 | 658 | 1 426 | 759 | 666 |
| 756 | 374 | 381 | 5 978 | 3 164 | 2 814 | 1 335 | 677 | 658 | 1 421 | 742 | 679 |
| 755 | 382 | 373 | 5 979 | 3 154 | 2 825 | 1 334 | 670 | 664 | 1 420 | 727 | 693 |
| 754 | 381 | 373 | 5 979 | 3 181 | 2 798 | 1 333 | 687 | 646 | 1 421 | 750 | 671 |
| 755 | 407 | 348 | 5 982 | 3 137 | 2 845 | 1 332 | 663 | 669 | 1 423 | 751 | 672 |
| 762 | 394 | 369 | 5 993 | 3 180 | 2 813 | 1 336 | 680 | 656 | 1 424 | 747 | 677 |
| 768 | 388 | 381 | 5 994 | 3 155 | 2 839 | 1 335 | 681 | 654 | 1 422 | 746 | 676 |
| 760 | 386 | 374 | 5 991 | 3 172 | 2 819 | 1 331 | 673 | 658 | 1 418 | 750 | 668 |
| 760 | 408 | 352 | 5 996 | 3 158 | 2 838 | 1 334 | 680 | 654 | 1 416 | 746 | 670 |
| 761 | 406 | 355 | 5 992 | 3 144 | 2 848 | 1 335 | 666 | 669 | 1 409 | 745 | 664 |
| 760 | 401 | 359 | 5 994 | 3 164 | 2 830 | 1 336 | 667 | 669 | 1 402 | 754 | 648 |

表 1 1 歷年就業者之年齡 (續 1)

單位：千人

| 年 月 別 Year & month | 2 5 ~ 4 4 歲 Years | | | | | | 4 5 ~ 6 4 歲 | | | | | |
|-----------------------|----------------------|-----------|-------------|----------------------|-----------|-------------|-------------|-----------|-------------|----------------------|-----------|-------------|
| | 3 5 ~ 3 9 歲 Years | | | 4 0 ~ 4 4 歲 Years | | | 合計 Total | 男 Male | 女 Female | 4 5 ~ 4 9 歲 Years | | |
| | 小計 Total | 男 Male | 女 Female | 小計 Total | 男 Male | 女 Female | | | | 小計 Total | 男 Male | 女 Female |
| | | | | | | | 小計 Total | 男 Male | 女 Female | | | |
| 6 7 年平均 Ave., 1978 | 651 | 461 | 190 | 581 | 412 | 169 | 1 511 | 1 222 | 289 | 544 | 415 | 129 |
| 6 8 年平均 Ave., 1979 | 668 | 469 | 199 | 595 | 421 | 174 | 1 566 | 1 257 | 310 | 549 | 412 | 137 |
| 6 9 年平均 Ave., 1980 | 679 | 486 | 193 | 613 | 430 | 183 | 1 594 | 1 267 | 327 | 550 | 404 | 146 |
| 7 0 年平均 Ave., 1981 | 663 | 477 | 187 | 626 | 440 | 186 | 1 622 | 1 285 | 338 | 545 | 397 | 148 |
| 7 1 年平均 Ave., 1982 | 635 | 441 | 194 | 645 | 450 | 195 | 1 654 | 1 296 | 358 | 552 | 396 | 156 |
| 7 2 年平均 Ave., 1983 | 676 | 455 | 222 | 665 | 449 | 216 | 1 701 | 1 295 | 405 | 564 | 392 | 171 |
| 7 3 年平均 Ave., 1984 | 732 | 485 | 247 | 683 | 452 | 232 | 1 752 | 1 312 | 441 | 583 | 399 | 185 |
| 7 4 年平均 Ave., 1985 | 815 | 537 | 278 | 670 | 442 | 228 | 1 780 | 1 318 | 462 | 599 | 405 | 193 |
| 7 5 年平均 Ave., 1986 | 942 | 605 | 337 | 663 | 430 | 233 | 1 824 | 1 324 | 500 | 626 | 416 | 210 |
| 7 6 年平均 Ave., 1987 | 1 058 | 674 | 384 | 673 | 434 | 240 | 1 879 | 1 353 | 526 | 646 | 428 | 217 |
| 7 7 年平均 Ave., 1988 | 1 132 | 726 | 406 | 697 | 451 | 246 | 1 909 | 1 377 | 532 | 655 | 437 | 218 |
| 7 8 年平均 Ave., 1989 | 1 191 | 766 | 425 | 746 | 482 | 264 | 1 929 | 1 392 | 537 | 658 | 440 | 218 |
| 7 9 年平均 Ave., 1990 | 1 242 | 803 | 439 | 803 | 522 | 281 | 1 911 | 1 372 | 540 | 650 | 437 | 213 |
| 8 0 年平均 Ave., 1991 | 1 286 | 828 | 459 | 924 | 598 | 326 | 1 908 | 1 365 | 543 | 622 | 421 | 202 |
| 8 1 年平均 Ave., 1992 | 1 333 | 845 | 488 | 1 032 | 665 | 367 | 1 941 | 1 377 | 565 | 634 | 423 | 210 |
| 8 2 年平均 Ave., 1993 | 1 358 | 855 | 503 | 1 117 | 711 | 406 | 1 968 | 1 385 | 583 | 656 | 436 | 219 |
| 8 3 年平均 Ave., 1994 | 1 388 | 871 | 517 | 1 199 | 753 | 446 | 2 016 | 1 407 | 609 | 702 | 463 | 239 |
| 8 4 年平均 Ave., 1995 | 1 413 | 882 | 531 | 1 253 | 785 | 468 | 2 081 | 1 435 | 646 | 778 | 507 | 271 |
| 8 5 年平均 Ave., 1996 | 1 424 | 879 | 545 | 1 291 | 799 | 492 | 2 140 | 1 453 | 687 | 875 | 561 | 314 |
| 8 6 年平均 Ave., 1997 | 1 444 | 887 | 557 | 1 311 | 809 | 502 | 2 236 | 1 511 | 725 | 971 | 622 | 349 |
| 8 7 年平均 Ave., 1998 | 1 474 | 904 | 570 | 1 335 | 820 | 516 | 2 320 | 1 570 | 750 | 1 036 | 664 | 372 |
| 8 8 年平均 Ave., 1999 | 1 477 | 897 | 580 | 1 356 | 829 | 527 | 2 399 | 1 601 | 799 | 1 087 | 686 | 401 |
| 8 9 年平均 Ave., 2000 | 1 486 | 902 | 584 | 1 382 | 840 | 542 | 2 480 | 1 647 | 833 | 1 142 | 719 | 423 |
| 9 0 年平均 Ave., 2001 | 1 474 | 879 | 595 | 1 373 | 831 | 542 | 2 528 | 1 669 | 859 | 1 171 | 729 | 442 |
| 9 1 年平均 Ave., 2002 | 1 460 | 867 | 593 | 1 391 | 832 | 558 | 2 614 | 1 709 | 905 | 1 175 | 726 | 449 |
| 9 2 年平均 Ave., 2003 | 1 455 | 856 | 599 | 1 421 | 849 | 572 | 2 728 | 1 768 | 961 | 1 210 | 745 | 465 |
| 9 3 年平均 Ave., 2004 | 1 463 | 853 | 609 | 1 453 | 863 | 591 | 2 873 | 1 852 | 1 021 | 1 261 | 769 | 492 |
| 9 4 年平均 Ave., 2005 | 1 466 | 850 | 616 | 1 469 | 870 | 599 | 3 005 | 1 929 | 1 076 | 1 300 | 787 | 513 |
| 9 5 年平均 Ave., 2006 | 1 471 | 840 | 630 | 1 492 | 873 | 620 | 3 116 | 1 994 | 1 122 | 1 320 | 797 | 523 |
| 9 6 年平均 Ave., 2007 | 1 469 | 833 | 636 | 1 490 | 858 | 633 | 3 264 | 2 058 | 1 207 | 1 349 | 806 | 544 |
| 9 7 年平均 Ave., 2008 | 1 467 | 825 | 642 | 1 480 | 849 | 631 | 3 392 | 2 114 | 1 279 | 1 385 | 819 | 566 |
| 9 8 年平均 Ave., 2009 | 1 433 | 795 | 639 | 1 444 | 816 | 628 | 3 430 | 2 114 | 1 316 | 1 379 | 805 | 574 |
| 9 9 年平均 Ave., 2010 | 1 433 | 788 | 645 | 1 458 | 816 | 642 | 3 573 | 2 188 | 1 385 | 1 401 | 810 | 591 |
| 1 0 0 年平均 Ave., 2011 | 1 446 | 791 | 655 | 1 474 | 823 | 651 | 3 732 | 2 291 | 1 442 | 1 425 | 824 | 601 |
| 1 0 1 年平均 Ave., 2012 | 1 482 | 811 | 671 | 1 480 | 819 | 661 | 3 854 | 2 355 | 1 499 | 1 434 | 824 | 610 |
| 1 0 2 年平均 Ave., 2013 | 1 514 | 823 | 691 | 1 477 | 814 | 663 | 3 954 | 2 386 | 1 568 | 1 430 | 808 | 622 |
| 1 0 3 年平均 Ave., 2014 | 1 552 | 843 | 709 | 1 464 | 797 | 667 | 4 083 | 2 430 | 1 653 | 1 431 | 797 | 634 |
| 1 0 4 年平均 Ave., 2015 | 1 599 | 863 | 736 | 1 459 | 789 | 670 | 4 162 | 2 477 | 1 685 | 1 436 | 799 | 637 |
| 1 0 5 年平均 Ave., 2016 | 1 632 | 877 | 755 | 1 471 | 793 | 679 | 4 227 | 2 494 | 1 734 | 1 441 | 792 | 649 |
| 1 0 6 年平均 Ave., 2017 | 1 654 | 892 | 762 | 1 507 | 807 | 699 | 4 279 | 2 510 | 1 769 | 1 453 | 791 | 662 |
| 1 0 7 年平均 Ave., 2018 | 1 676 | 904 | 772 | 1 529 | 830 | 698 | 4 320 | 2 538 | 1 782 | 1 464 | 801 | 663 |
| 1 月 Jan. | 1 668 | 885 | 783 | 1 522 | 823 | 699 | 4 304 | 2 530 | 1 775 | 1 459 | 791 | 668 |
| 2 月 Feb. | 1 669 | 895 | 774 | 1 521 | 833 | 688 | 4 304 | 2 523 | 1 781 | 1 460 | 790 | 669 |
| 3 月 Mar. | 1 671 | 906 | 765 | 1 522 | 838 | 684 | 4 308 | 2 534 | 1 774 | 1 461 | 793 | 668 |
| 4 月 Apr. | 1 673 | 905 | 768 | 1 524 | 829 | 695 | 4 309 | 2 525 | 1 784 | 1 462 | 790 | 672 |
| 5 月 May | 1 675 | 906 | 768 | 1 525 | 833 | 692 | 4 313 | 2 521 | 1 792 | 1 463 | 796 | 667 |
| 6 月 June | 1 676 | 900 | 776 | 1 526 | 826 | 700 | 4 316 | 2 555 | 1 761 | 1 463 | 807 | 656 |
| 7 月 July | 1 678 | 906 | 771 | 1 528 | 828 | 700 | 4 322 | 2 554 | 1 768 | 1 465 | 818 | 647 |
| 8 月 Aug. | 1 679 | 908 | 771 | 1 531 | 829 | 702 | 4 327 | 2 543 | 1 784 | 1 466 | 814 | 652 |
| 9 月 Sept. | 1 679 | 914 | 765 | 1 533 | 825 | 708 | 4 326 | 2 542 | 1 784 | 1 465 | 814 | 651 |
| 1 0 月 Oct. | 1 680 | 905 | 775 | 1 535 | 832 | 702 | 4 332 | 2 538 | 1 794 | 1 466 | 803 | 662 |
| 1 1 月 Nov. | 1 682 | 908 | 774 | 1 538 | 837 | 701 | 4 338 | 2 531 | 1 807 | 1 467 | 794 | 673 |
| 1 2 月 Dec. | 1 681 | 906 | 775 | 1 540 | 830 | 710 | 4 340 | 2 560 | 1 780 | 1 467 | 800 | 667 |
| 1 0 8 年平均 Ave., 2019 | 1 681 | 898 | 782 | 1 553 | 840 | 713 | 4 352 | 2 549 | 1 803 | 1 462 | 798 | 664 |
| 1 月 Jan. | 1 679 | 895 | 784 | 1 541 | 834 | 708 | 4 343 | 2 574 | 1 769 | 1 468 | 802 | 667 |
| 2 月 Feb. | 1 678 | 894 | 783 | 1 540 | 826 | 714 | 4 343 | 2 554 | 1 789 | 1 467 | 804 | 664 |
| 3 月 Mar. | 1 680 | 903 | 776 | 1 542 | 841 | 701 | 4 346 | 2 547 | 1 799 | 1 467 | 800 | 668 |
| 4 月 Apr. | 1 681 | 915 | 766 | 1 544 | 842 | 702 | 4 346 | 2 563 | 1 783 | 1 467 | 809 | 657 |
| 5 月 May | 1 682 | 901 | 780 | 1 544 | 843 | 701 | 4 350 | 2 537 | 1 813 | 1 469 | 796 | 673 |
| 6 月 June | 1 684 | 891 | 793 | 1 543 | 831 | 712 | 4 351 | 2 549 | 1 802 | 1 467 | 800 | 667 |
| 7 月 July | 1 685 | 882 | 803 | 1 548 | 872 | 676 | 4 351 | 2 538 | 1 813 | 1 463 | 828 | 636 |
| 8 月 Aug. | 1 684 | 908 | 776 | 1 553 | 820 | 732 | 4 356 | 2 566 | 1 790 | 1 460 | 800 | 660 |
| 9 月 Sept. | 1 686 | 914 | 771 | 1 556 | 835 | 722 | 4 353 | 2 545 | 1 808 | 1 456 | 796 | 661 |
| 1 0 月 Oct. | 1 683 | 894 | 789 | 1 562 | 837 | 725 | 4 357 | 2 530 | 1 827 | 1 457 | 784 | 673 |
| 1 1 月 Nov. | 1 675 | 889 | 786 | 1 572 | 844 | 728 | 4 362 | 2 544 | 1 818 | 1 453 | 778 | 675 |
| 1 2 月 Dec. | 1 672 | 893 | 779 | 1 584 | 850 | 734 | 4 364 | 2 543 | 1 821 | 1 452 | 779 | 673 |

TABLE 11. EMPLOYED PERSONS BY AGE, 1978 TO DATE (Cont. 1)

Unit : Thousand Persons

| Years | | | | | | | | | 6 5 歲及以上 Years & over | | |
|----------------------|-----------|-------------|----------------------|-----------|-------------|----------------------|-----------|-------------|--------------------------|------|--------|
| 5 0 ~ 5 4 歲 Years | | | 5 5 ~ 5 9 歲 Years | | | 6 0 ~ 6 4 歲 Years | | | 合計 | 男 | 女 |
| 小計 Total | 男 Male | 女 Female | 小計 Total | 男 Male | 女 Female | 小計 Total | 男 Male | 女 Female | Total | Male | Female |
| 469 | 384 | 85 | 318 | 267 | 51 | 180 | 156 | 24 | 63 | 54 | 8 |
| 496 | 404 | 92 | 340 | 284 | 56 | 181 | 157 | 24 | 65 | 58 | 7 |
| 512 | 413 | 99 | 351 | 292 | 59 | 181 | 157 | 24 | 63 | 56 | 7 |
| 516 | 413 | 103 | 368 | 307 | 61 | 193 | 168 | 25 | 67 | 60 | 7 |
| 516 | 407 | 109 | 384 | 318 | 66 | 202 | 175 | 28 | 68 | 60 | 8 |
| 514 | 391 | 122 | 406 | 330 | 77 | 217 | 182 | 35 | 76 | 65 | 11 |
| 515 | 382 | 133 | 427 | 342 | 84 | 227 | 188 | 38 | 80 | 68 | 12 |
| 508 | 368 | 140 | 435 | 348 | 87 | 238 | 196 | 41 | 92 | 76 | 15 |
| 510 | 362 | 148 | 443 | 346 | 97 | 244 | 200 | 45 | 105 | 87 | 19 |
| 517 | 362 | 155 | 451 | 348 | 103 | 266 | 215 | 51 | 112 | 92 | 20 |
| 524 | 368 | 156 | 452 | 347 | 105 | 278 | 225 | 52 | 107 | 89 | 18 |
| 533 | 375 | 158 | 446 | 339 | 107 | 292 | 238 | 54 | 121 | 99 | 22 |
| 539 | 376 | 163 | 429 | 322 | 107 | 294 | 237 | 57 | 120 | 97 | 23 |
| 558 | 387 | 170 | 424 | 314 | 109 | 304 | 242 | 62 | 129 | 104 | 25 |
| 573 | 398 | 175 | 428 | 313 | 115 | 307 | 242 | 64 | 132 | 107 | 26 |
| 578 | 401 | 178 | 430 | 312 | 118 | 304 | 236 | 68 | 142 | 116 | 26 |
| 586 | 402 | 183 | 433 | 314 | 120 | 294 | 227 | 67 | 147 | 119 | 28 |
| 566 | 388 | 178 | 443 | 318 | 125 | 294 | 222 | 72 | 156 | 125 | 31 |
| 538 | 365 | 173 | 447 | 319 | 128 | 281 | 208 | 73 | 148 | 118 | 30 |
| 533 | 361 | 172 | 449 | 320 | 130 | 283 | 208 | 75 | 150 | 120 | 30 |
| 565 | 384 | 181 | 444 | 318 | 126 | 275 | 204 | 71 | 150 | 119 | 32 |
| 610 | 410 | 200 | 428 | 303 | 126 | 273 | 202 | 72 | 144 | 111 | 33 |
| 658 | 439 | 219 | 413 | 293 | 120 | 267 | 196 | 71 | 145 | 112 | 33 |
| 709 | 472 | 237 | 386 | 275 | 111 | 262 | 193 | 69 | 143 | 110 | 32 |
| 790 | 517 | 274 | 384 | 272 | 112 | 264 | 195 | 70 | 155 | 119 | 36 |
| 861 | 559 | 302 | 391 | 274 | 117 | 265 | 190 | 76 | 159 | 119 | 40 |
| 921 | 595 | 326 | 426 | 296 | 129 | 265 | 191 | 74 | 156 | 116 | 41 |
| 980 | 632 | 349 | 472 | 329 | 143 | 252 | 181 | 72 | 157 | 115 | 42 |
| 1 023 | 652 | 371 | 535 | 373 | 162 | 237 | 171 | 66 | 169 | 124 | 45 |
| 1 054 | 663 | 391 | 617 | 418 | 200 | 243 | 171 | 72 | 187 | 135 | 52 |
| 1 078 | 667 | 411 | 677 | 451 | 225 | 253 | 177 | 76 | 191 | 134 | 56 |
| 1 083 | 663 | 420 | 697 | 456 | 242 | 271 | 190 | 81 | 194 | 139 | 55 |
| 1 116 | 679 | 437 | 751 | 489 | 263 | 305 | 211 | 94 | 199 | 142 | 57 |
| 1 162 | 705 | 457 | 799 | 518 | 281 | 347 | 244 | 103 | 197 | 142 | 55 |
| 1 197 | 721 | 476 | 829 | 533 | 296 | 394 | 277 | 117 | 206 | 150 | 56 |
| 1 230 | 731 | 499 | 855 | 538 | 317 | 438 | 308 | 130 | 219 | 158 | 61 |
| 1 262 | 743 | 518 | 898 | 558 | 339 | 493 | 331 | 162 | 237 | 170 | 68 |
| 1 278 | 751 | 527 | 925 | 578 | 347 | 523 | 349 | 174 | 250 | 180 | 71 |
| 1 295 | 750 | 545 | 944 | 584 | 360 | 547 | 368 | 179 | 258 | 189 | 69 |
| 1 302 | 749 | 553 | 963 | 601 | 362 | 561 | 369 | 192 | 272 | 202 | 70 |
| 1 305 | 753 | 552 | 979 | 606 | 374 | 572 | 378 | 194 | 280 | 201 | 80 |
| 1 305 | 755 | 549 | 971 | 609 | 362 | 569 | 374 | 195 | 277 | 202 | 75 |
| 1 303 | 751 | 552 | 973 | 603 | 370 | 568 | 379 | 189 | 278 | 199 | 79 |
| 1 304 | 751 | 553 | 975 | 608 | 367 | 568 | 382 | 186 | 278 | 188 | 89 |
| 1 303 | 747 | 556 | 976 | 604 | 371 | 568 | 384 | 184 | 279 | 202 | 77 |
| 1 304 | 743 | 561 | 977 | 602 | 374 | 569 | 380 | 189 | 280 | 201 | 79 |
| 1 305 | 750 | 554 | 978 | 613 | 365 | 570 | 384 | 186 | 280 | 196 | 84 |
| 1 306 | 752 | 553 | 980 | 608 | 372 | 571 | 376 | 195 | 281 | 199 | 82 |
| 1 307 | 756 | 551 | 982 | 605 | 377 | 572 | 368 | 204 | 282 | 210 | 71 |
| 1 305 | 757 | 548 | 983 | 600 | 383 | 573 | 370 | 202 | 281 | 208 | 73 |
| 1 306 | 760 | 547 | 984 | 600 | 385 | 575 | 375 | 200 | 282 | 196 | 86 |
| 1 308 | 757 | 551 | 986 | 600 | 386 | 577 | 381 | 196 | 283 | 200 | 83 |
| 1 308 | 761 | 547 | 987 | 617 | 370 | 578 | 382 | 196 | 284 | 206 | 78 |
| 1 310 | 757 | 553 | 993 | 606 | 387 | 586 | 388 | 198 | 290 | 205 | 85 |
| 1 308 | 770 | 539 | 987 | 618 | 370 | 579 | 385 | 194 | 285 | 196 | 89 |
| 1 308 | 762 | 546 | 988 | 597 | 391 | 579 | 391 | 188 | 286 | 201 | 85 |
| 1 309 | 757 | 552 | 989 | 601 | 388 | 580 | 389 | 191 | 287 | 196 | 91 |
| 1 310 | 759 | 551 | 990 | 633 | 357 | 580 | 362 | 218 | 288 | 190 | 98 |
| 1 311 | 761 | 550 | 990 | 599 | 392 | 580 | 381 | 199 | 288 | 186 | 103 |
| 1 310 | 755 | 555 | 991 | 595 | 395 | 583 | 399 | 184 | 288 | 205 | 84 |
| 1 311 | 734 | 577 | 992 | 588 | 403 | 585 | 388 | 198 | 287 | 200 | 87 |
| 1 310 | 809 | 501 | 996 | 588 | 408 | 589 | 369 | 221 | 289 | 205 | 84 |
| 1 310 | 752 | 558 | 995 | 607 | 388 | 591 | 390 | 201 | 289 | 210 | 79 |
| 1 310 | 745 | 565 | 998 | 612 | 386 | 592 | 390 | 203 | 291 | 221 | 70 |
| 1 313 | 740 | 573 | 1 001 | 620 | 381 | 596 | 406 | 190 | 298 | 227 | 71 |
| 1 313 | 745 | 568 | 1 002 | 615 | 387 | 597 | 404 | 193 | 303 | 219 | 84 |

表 1 1 歷年就業者之年齡(續 2)

單位：%

| 年 月 別 Year & month | 總計 Total | 男 Male | 女 Female | 1 5 ~ 2 4 歲 | | | | | |
|-----------------------|-------------|-----------|-------------|-------------|-----------|-------------|----------------------|-----------|-------------|
| | | | | 合計 Total | 男 Male | 女 Female | 1 5 ~ 1 9 歲 Years | | |
| | | | | | | | 小計 Total | 男 Male | 女 Female |
| 6 7 年平均 Ave., 1978 | 100.00 | 67.13 | 32.87 | 28.45 | 13.82 | 14.63 | 13.51 | 6.67 | 6.83 |
| 6 8 年平均 Ave., 1979 | 100.00 | 66.94 | 33.06 | 27.60 | 13.15 | 14.44 | 13.08 | 6.39 | 6.69 |
| 6 9 年平均 Ave., 1980 | 100.00 | 66.54 | 33.46 | 26.45 | 12.29 | 14.16 | 12.02 | 5.83 | 6.20 |
| 7 0 年平均 Ave., 1981 | 100.00 | 66.67 | 33.33 | 25.49 | 11.74 | 13.74 | 11.22 | 5.45 | 5.77 |
| 7 1 年平均 Ave., 1982 | 100.00 | 66.21 | 33.79 | 24.31 | 11.13 | 13.18 | 10.34 | 5.06 | 5.28 |
| 7 2 年平均 Ave., 1983 | 100.00 | 64.51 | 35.49 | 23.25 | 10.47 | 12.79 | 9.45 | 4.57 | 4.89 |
| 7 3 年平均 Ave., 1984 | 100.00 | 63.79 | 36.21 | 22.30 | 9.94 | 12.36 | 8.65 | 4.21 | 4.44 |
| 7 4 年平均 Ave., 1985 | 100.00 | 63.53 | 36.47 | 21.10 | 9.35 | 11.75 | 7.88 | 3.82 | 4.07 |
| 7 5 年平均 Ave., 1986 | 100.00 | 62.34 | 37.66 | 20.53 | 8.94 | 11.60 | 7.48 | 3.57 | 3.90 |
| 7 6 年平均 Ave., 1987 | 100.00 | 61.90 | 38.10 | 19.83 | 8.65 | 11.18 | 6.91 | 3.38 | 3.53 |
| 7 7 年平均 Ave., 1988 | 100.00 | 62.21 | 37.79 | 18.57 | 7.98 | 10.59 | 6.15 | 2.99 | 3.16 |
| 7 8 年平均 Ave., 1989 | 100.00 | 62.35 | 37.65 | 17.77 | 7.68 | 10.09 | 5.65 | 2.76 | 2.89 |
| 7 9 年平均 Ave., 1990 | 100.00 | 62.47 | 37.53 | 16.60 | 7.14 | 9.46 | 4.92 | 2.40 | 2.52 |
| 8 0 年平均 Ave., 1991 | 100.00 | 62.50 | 37.50 | 15.94 | 6.92 | 9.02 | 4.56 | 2.24 | 2.33 |
| 8 1 年平均 Ave., 1992 | 100.00 | 62.32 | 37.68 | 15.17 | 6.77 | 8.40 | 4.15 | 2.07 | 2.08 |
| 8 2 年平均 Ave., 1993 | 100.00 | 62.00 | 38.00 | 14.61 | 6.56 | 8.06 | 3.89 | 1.96 | 1.93 |
| 8 3 年平均 Ave., 1994 | 100.00 | 61.65 | 38.35 | 14.49 | 6.61 | 7.88 | 4.06 | 2.14 | 1.91 |
| 8 4 年平均 Ave., 1995 | 100.00 | 61.45 | 38.55 | 13.89 | 6.41 | 7.48 | 3.94 | 2.11 | 1.84 |
| 8 5 年平均 Ave., 1996 | 100.00 | 60.74 | 39.26 | 13.27 | 6.03 | 7.25 | 3.73 | 1.96 | 1.77 |
| 8 6 年平均 Ave., 1997 | 100.00 | 60.62 | 39.38 | 13.00 | 5.90 | 7.10 | 3.52 | 1.85 | 1.67 |
| 8 7 年平均 Ave., 1998 | 100.00 | 60.40 | 39.60 | 12.57 | 5.59 | 6.98 | 3.08 | 1.61 | 1.47 |
| 8 8 年平均 Ave., 1999 | 100.00 | 59.92 | 40.08 | 12.71 | 5.70 | 7.02 | 2.94 | 1.58 | 1.36 |
| 8 9 年平均 Ave., 2000 | 100.00 | 59.74 | 40.26 | 12.52 | 5.70 | 6.83 | 2.68 | 1.46 | 1.22 |
| 9 0 年平均 Ave., 2001 | 100.00 | 59.18 | 40.82 | 11.90 | 5.31 | 6.60 | 2.27 | 1.21 | 1.06 |
| 9 1 年平均 Ave., 2002 | 100.00 | 58.68 | 41.32 | 11.31 | 4.89 | 6.43 | 2.01 | 1.06 | 0.95 |
| 9 2 年平均 Ave., 2003 | 100.00 | 58.28 | 41.72 | 10.58 | 4.48 | 6.10 | 1.73 | 0.89 | 0.83 |
| 9 3 年平均 Ave., 2004 | 100.00 | 58.04 | 41.96 | 10.10 | 4.34 | 5.76 | 1.56 | 0.83 | 0.73 |
| 9 4 年平均 Ave., 2005 | 100.00 | 57.86 | 42.14 | 9.49 | 4.11 | 5.38 | 1.45 | 0.78 | 0.67 |
| 9 5 年平均 Ave., 2006 | 100.00 | 57.46 | 42.54 | 8.92 | 3.88 | 5.04 | 1.35 | 0.72 | 0.63 |
| 9 6 年平均 Ave., 2007 | 100.00 | 57.01 | 42.99 | 8.46 | 3.72 | 4.73 | 1.34 | 0.69 | 0.65 |
| 9 7 年平均 Ave., 2008 | 100.00 | 56.74 | 43.26 | 7.89 | 3.57 | 4.33 | 1.31 | 0.70 | 0.61 |
| 9 8 年平均 Ave., 2009 | 100.00 | 56.20 | 43.80 | 7.28 | 3.20 | 4.08 | 1.17 | 0.58 | 0.59 |
| 9 9 年平均 Ave., 2010 | 100.00 | 56.04 | 43.96 | 7.23 | 3.28 | 3.94 | 1.19 | 0.62 | 0.57 |
| 1 0 0 年平均 Ave., 2011 | 100.00 | 56.09 | 43.91 | 7.12 | 3.29 | 3.83 | 1.15 | 0.61 | 0.54 |
| 1 0 1 年平均 Ave., 2012 | 100.00 | 56.02 | 43.98 | 7.18 | 3.33 | 3.85 | 1.13 | 0.60 | 0.52 |
| 1 0 2 年平均 Ave., 2013 | 100.00 | 55.76 | 44.24 | 7.13 | 3.41 | 3.72 | 1.06 | 0.57 | 0.48 |
| 1 0 3 年平均 Ave., 2014 | 100.00 | 55.65 | 44.35 | 6.98 | 3.46 | 3.52 | 1.00 | 0.58 | 0.43 |
| 1 0 4 年平均 Ave., 2015 | 100.00 | 55.67 | 44.33 | 7.10 | 3.59 | 3.51 | 1.02 | 0.61 | 0.41 |
| 1 0 5 年平均 Ave., 2016 | 100.00 | 55.62 | 44.38 | 7.22 | 3.81 | 3.41 | 1.01 | 0.62 | 0.39 |
| 1 0 6 年平均 Ave., 2017 | 100.00 | 55.54 | 44.46 | 7.32 | 3.78 | 3.54 | 0.98 | 0.58 | 0.40 |
| 1 0 7 年平均 Ave., 2018 | 100.00 | 55.50 | 44.50 | 7.52 | 3.89 | 3.63 | 0.99 | 0.60 | 0.38 |
| 1 月 Jan. | 100.00 | 55.52 | 44.48 | 7.48 | 3.91 | 3.56 | 0.99 | 0.59 | 0.40 |
| 2 月 Feb. | 100.00 | 55.54 | 44.46 | 7.43 | 3.84 | 3.59 | 0.98 | 0.58 | 0.40 |
| 3 月 Mar. | 100.00 | 55.54 | 44.46 | 7.44 | 3.78 | 3.66 | 0.97 | 0.62 | 0.35 |
| 4 月 Apr. | 100.00 | 55.53 | 44.47 | 7.43 | 3.91 | 3.52 | 0.97 | 0.60 | 0.37 |
| 5 月 May | 100.00 | 55.53 | 44.47 | 7.43 | 3.89 | 3.54 | 0.95 | 0.59 | 0.36 |
| 6 月 June | 100.00 | 55.53 | 44.47 | 7.45 | 3.80 | 3.65 | 0.96 | 0.59 | 0.37 |
| 7 月 July | 100.00 | 55.49 | 44.51 | 7.57 | 3.87 | 3.70 | 1.01 | 0.56 | 0.45 |
| 8 月 Aug. | 100.00 | 55.46 | 44.54 | 7.63 | 3.88 | 3.75 | 1.02 | 0.61 | 0.41 |
| 9 月 Sept. | 100.00 | 55.47 | 44.53 | 7.58 | 3.87 | 3.71 | 0.99 | 0.62 | 0.37 |
| 1 0 月 Oct. | 100.00 | 55.47 | 44.53 | 7.61 | 3.98 | 3.63 | 0.99 | 0.64 | 0.35 |
| 1 1 月 Nov. | 100.00 | 55.45 | 44.55 | 7.62 | 4.01 | 3.61 | 1.00 | 0.62 | 0.37 |
| 1 2 月 Dec. | 100.00 | 55.45 | 44.55 | 7.62 | 3.93 | 3.69 | 1.01 | 0.60 | 0.41 |
| 1 0 8 年平均 Ave., 2019 | 100.00 | 55.44 | 44.56 | 7.58 | 4.03 | 3.55 | 0.98 | 0.63 | 0.35 |
| 1 月 Jan. | 100.00 | 55.46 | 44.54 | 7.61 | 3.97 | 3.64 | 0.99 | 0.61 | 0.38 |
| 2 月 Feb. | 100.00 | 55.44 | 44.56 | 7.56 | 3.93 | 3.64 | 0.98 | 0.62 | 0.36 |
| 3 月 Mar. | 100.00 | 55.43 | 44.57 | 7.56 | 3.96 | 3.60 | 0.97 | 0.70 | 0.28 |
| 4 月 Apr. | 100.00 | 55.42 | 44.58 | 7.55 | 3.96 | 3.58 | 0.97 | 0.64 | 0.33 |
| 5 月 May | 100.00 | 55.43 | 44.57 | 7.54 | 4.02 | 3.53 | 0.98 | 0.70 | 0.28 |
| 6 月 June | 100.00 | 55.44 | 44.56 | 7.55 | 4.17 | 3.38 | 0.98 | 0.62 | 0.35 |
| 7 月 July | 100.00 | 55.42 | 44.58 | 7.64 | 4.01 | 3.63 | 1.02 | 0.59 | 0.43 |
| 8 月 Aug. | 100.00 | 55.42 | 44.58 | 7.69 | 4.00 | 3.69 | 1.03 | 0.63 | 0.39 |
| 9 月 Sept. | 100.00 | 55.50 | 44.50 | 7.60 | 3.99 | 3.61 | 0.99 | 0.63 | 0.36 |
| 1 0 月 Oct. | 100.00 | 55.48 | 44.52 | 7.58 | 4.17 | 3.41 | 0.98 | 0.63 | 0.36 |
| 1 1 月 Nov. | 100.00 | 55.44 | 44.56 | 7.58 | 4.12 | 3.46 | 0.97 | 0.60 | 0.37 |
| 1 2 月 Dec. | 100.00 | 55.46 | 44.54 | 7.54 | 4.07 | 3.47 | 0.95 | 0.59 | 0.36 |

TABLE 11. EMPLOYED PERSONS BY AGE, 1978 TO DATE (Cont. 2)

Unit : %

| Years | | | 25 ~ 44 歲 | | | | | | | | |
|-----------|------|--------|-----------|-------|--------|-----------|-------|--------|-----------|-------|--------|
| 20 ~ 24 歲 | | | 合計 | 男 | 女 | 25 ~ 29 歲 | | | 30 ~ 34 歲 | | |
| 小計 | 男 | 女 | | | | 小計 | 男 | 女 | 小計 | 男 | 女 |
| Total | Male | Female | Total | Male | Female | Total | Male | Female | Total | Male | Female |
| 14.94 | 7.15 | 7.79 | 46.29 | 32.82 | 13.47 | 16.21 | 11.40 | 4.82 | 10.30 | 7.41 | 2.89 |
| 14.52 | 6.77 | 7.75 | 47.03 | 33.35 | 13.68 | 16.72 | 11.80 | 4.91 | 10.68 | 7.70 | 2.98 |
| 14.43 | 6.46 | 7.97 | 48.24 | 34.05 | 14.20 | 17.35 | 12.14 | 5.21 | 11.18 | 7.92 | 3.26 |
| 14.27 | 6.29 | 7.98 | 49.19 | 34.78 | 14.42 | 17.51 | 12.27 | 5.24 | 12.36 | 8.76 | 3.60 |
| 13.97 | 6.07 | 7.90 | 50.41 | 35.17 | 15.24 | 17.44 | 12.03 | 5.41 | 14.17 | 10.06 | 4.11 |
| 13.80 | 5.90 | 7.90 | 51.62 | 34.81 | 16.81 | 17.43 | 11.69 | 5.74 | 15.21 | 10.34 | 4.87 |
| 13.65 | 5.73 | 7.92 | 52.62 | 34.96 | 17.66 | 17.50 | 11.55 | 5.95 | 15.75 | 10.59 | 5.16 |
| 13.22 | 5.53 | 7.68 | 53.71 | 35.41 | 18.29 | 17.50 | 11.40 | 6.10 | 16.21 | 10.84 | 5.37 |
| 13.06 | 5.37 | 7.69 | 54.52 | 35.16 | 19.36 | 17.35 | 11.02 | 6.33 | 16.42 | 10.76 | 5.65 |
| 12.92 | 5.27 | 7.65 | 55.35 | 35.23 | 20.12 | 17.34 | 10.84 | 6.50 | 16.43 | 10.58 | 5.84 |
| 12.42 | 4.99 | 7.43 | 56.56 | 36.14 | 20.42 | 17.53 | 10.94 | 6.59 | 16.47 | 10.68 | 5.78 |
| 12.11 | 4.91 | 7.20 | 57.41 | 36.62 | 20.79 | 17.48 | 10.79 | 6.70 | 16.47 | 10.72 | 5.75 |
| 11.68 | 4.74 | 6.94 | 58.88 | 37.61 | 21.27 | 17.50 | 10.75 | 6.75 | 16.69 | 10.86 | 5.83 |
| 11.38 | 4.69 | 6.69 | 59.92 | 38.17 | 21.76 | 17.22 | 10.52 | 6.70 | 16.51 | 10.75 | 5.76 |
| 11.03 | 4.70 | 6.33 | 60.81 | 38.37 | 22.44 | 16.85 | 10.19 | 6.66 | 16.56 | 10.68 | 5.88 |
| 10.73 | 4.60 | 6.13 | 61.26 | 38.28 | 22.97 | 16.33 | 9.76 | 6.56 | 16.64 | 10.61 | 6.02 |
| 10.44 | 4.47 | 5.97 | 61.31 | 37.97 | 23.34 | 15.87 | 9.39 | 6.48 | 16.49 | 10.41 | 6.08 |
| 9.94 | 4.30 | 5.64 | 61.38 | 37.79 | 23.60 | 15.58 | 9.12 | 6.46 | 16.33 | 10.24 | 6.08 |
| 9.54 | 4.06 | 5.48 | 61.49 | 37.39 | 24.10 | 15.30 | 8.84 | 6.45 | 16.25 | 10.05 | 6.21 |
| 9.48 | 4.04 | 5.44 | 61.00 | 36.95 | 24.05 | 15.00 | 8.63 | 6.37 | 15.97 | 9.83 | 6.14 |
| 9.48 | 3.98 | 5.50 | 60.84 | 36.63 | 24.21 | 14.86 | 8.46 | 6.40 | 15.74 | 9.61 | 6.13 |
| 9.78 | 4.12 | 5.66 | 60.19 | 35.99 | 24.20 | 14.57 | 8.23 | 6.34 | 15.42 | 9.36 | 6.06 |
| 9.84 | 4.24 | 5.61 | 59.83 | 35.52 | 24.31 | 14.42 | 8.06 | 6.36 | 15.20 | 9.11 | 6.09 |
| 9.64 | 4.10 | 5.54 | 59.63 | 34.91 | 24.72 | 14.23 | 7.82 | 6.41 | 15.06 | 8.87 | 6.19 |
| 9.30 | 3.83 | 5.47 | 59.40 | 34.45 | 24.95 | 14.37 | 7.81 | 6.56 | 14.88 | 8.67 | 6.21 |
| 8.86 | 3.59 | 5.27 | 59.25 | 34.08 | 25.17 | 14.51 | 7.78 | 6.73 | 14.70 | 8.50 | 6.21 |
| 8.55 | 3.51 | 5.03 | 58.94 | 33.60 | 25.34 | 14.83 | 7.87 | 6.95 | 14.32 | 8.20 | 6.12 |
| 8.04 | 3.33 | 4.71 | 58.71 | 33.19 | 25.52 | 15.12 | 7.93 | 7.19 | 14.08 | 7.96 | 6.12 |
| 7.57 | 3.16 | 4.41 | 58.60 | 32.64 | 25.95 | 15.22 | 7.89 | 7.34 | 14.07 | 7.81 | 6.26 |
| 7.12 | 3.03 | 4.09 | 58.02 | 31.99 | 26.03 | 15.00 | 7.69 | 7.31 | 14.27 | 7.87 | 6.40 |
| 6.58 | 2.87 | 3.71 | 57.67 | 31.56 | 26.11 | 14.85 | 7.53 | 7.32 | 14.49 | 7.94 | 6.55 |
| 6.11 | 2.62 | 3.49 | 57.46 | 31.08 | 26.38 | 14.55 | 7.34 | 7.21 | 14.92 | 8.06 | 6.85 |
| 6.03 | 2.66 | 3.37 | 56.82 | 30.54 | 26.28 | 14.13 | 7.11 | 7.02 | 15.14 | 8.15 | 6.99 |
| 5.98 | 2.68 | 3.30 | 56.18 | 30.08 | 26.10 | 13.62 | 6.78 | 6.84 | 15.29 | 8.24 | 7.06 |
| 6.06 | 2.73 | 3.33 | 55.43 | 29.62 | 25.81 | 13.02 | 6.50 | 6.52 | 15.13 | 8.11 | 7.02 |
| 6.08 | 2.84 | 3.24 | 54.82 | 29.15 | 25.66 | 12.48 | 6.24 | 6.25 | 15.05 | 7.99 | 7.07 |
| 5.98 | 2.89 | 3.09 | 54.02 | 28.72 | 25.30 | 11.96 | 6.06 | 5.90 | 14.84 | 7.86 | 6.98 |
| 6.09 | 2.98 | 3.11 | 53.49 | 28.35 | 25.14 | 11.72 | 5.96 | 5.76 | 14.45 | 7.64 | 6.82 |
| 6.21 | 3.19 | 3.02 | 52.97 | 27.99 | 24.97 | 11.59 | 5.86 | 5.72 | 13.84 | 7.31 | 6.53 |
| 6.35 | 3.21 | 3.14 | 52.59 | 27.86 | 24.72 | 11.62 | 5.96 | 5.67 | 13.11 | 6.93 | 6.18 |
| 6.54 | 3.29 | 3.25 | 52.24 | 27.66 | 24.59 | 11.64 | 5.85 | 5.79 | 12.58 | 6.64 | 5.94 |
| 6.49 | 3.33 | 3.16 | 52.37 | 27.66 | 24.71 | 11.65 | 5.91 | 5.74 | 12.76 | 6.78 | 5.99 |
| 6.45 | 3.26 | 3.19 | 52.37 | 27.82 | 24.55 | 11.64 | 5.91 | 5.73 | 12.73 | 6.74 | 5.99 |
| 6.46 | 3.15 | 3.31 | 52.35 | 27.89 | 24.46 | 11.65 | 5.90 | 5.74 | 12.70 | 6.69 | 6.01 |
| 6.47 | 3.31 | 3.15 | 52.34 | 27.72 | 24.63 | 11.66 | 5.83 | 5.83 | 12.66 | 6.69 | 5.97 |
| 6.47 | 3.30 | 3.18 | 52.32 | 27.78 | 24.54 | 11.66 | 5.86 | 5.80 | 12.62 | 6.67 | 5.95 |
| 6.49 | 3.21 | 3.27 | 52.30 | 27.64 | 24.66 | 11.66 | 5.84 | 5.81 | 12.60 | 6.68 | 5.92 |
| 6.56 | 3.31 | 3.25 | 52.21 | 27.56 | 24.65 | 11.63 | 5.75 | 5.88 | 12.56 | 6.65 | 5.91 |
| 6.61 | 3.27 | 3.34 | 52.15 | 27.55 | 24.59 | 11.62 | 5.83 | 5.80 | 12.51 | 6.57 | 5.95 |
| 6.59 | 3.25 | 3.34 | 52.18 | 27.59 | 24.59 | 11.62 | 5.82 | 5.80 | 12.51 | 6.57 | 5.93 |
| 6.61 | 3.34 | 3.27 | 52.14 | 27.64 | 24.50 | 11.62 | 5.93 | 5.69 | 12.47 | 6.55 | 5.92 |
| 6.62 | 3.39 | 3.23 | 52.11 | 27.63 | 24.48 | 11.61 | 5.85 | 5.76 | 12.43 | 6.57 | 5.86 |
| 6.62 | 3.33 | 3.28 | 52.10 | 27.42 | 24.67 | 11.60 | 5.73 | 5.88 | 12.44 | 6.58 | 5.86 |
| 6.60 | 3.40 | 3.20 | 52.05 | 27.47 | 24.59 | 11.60 | 5.85 | 5.75 | 12.34 | 6.50 | 5.84 |
| 6.61 | 3.36 | 3.25 | 52.10 | 27.37 | 24.73 | 11.62 | 5.74 | 5.88 | 12.44 | 6.57 | 5.87 |
| 6.58 | 3.30 | 3.27 | 52.09 | 27.50 | 24.60 | 11.62 | 5.88 | 5.74 | 12.43 | 6.62 | 5.81 |
| 6.59 | 3.26 | 3.32 | 52.08 | 27.57 | 24.51 | 11.63 | 5.90 | 5.73 | 12.38 | 6.47 | 5.91 |
| 6.58 | 3.33 | 3.25 | 52.08 | 27.48 | 24.61 | 11.62 | 5.84 | 5.79 | 12.37 | 6.33 | 6.04 |
| 6.57 | 3.32 | 3.25 | 52.07 | 27.70 | 24.37 | 11.61 | 5.98 | 5.62 | 12.37 | 6.53 | 5.84 |
| 6.57 | 3.54 | 3.03 | 52.07 | 27.30 | 24.76 | 11.59 | 5.77 | 5.82 | 12.38 | 6.54 | 5.85 |
| 6.62 | 3.42 | 3.20 | 52.07 | 27.63 | 24.44 | 11.61 | 5.91 | 5.70 | 12.37 | 6.49 | 5.88 |
| 6.66 | 3.36 | 3.30 | 52.01 | 27.38 | 24.63 | 11.58 | 5.91 | 5.67 | 12.34 | 6.47 | 5.87 |
| 6.61 | 3.36 | 3.25 | 52.07 | 27.57 | 24.50 | 11.57 | 5.85 | 5.72 | 12.33 | 6.52 | 5.81 |
| 6.60 | 3.54 | 3.06 | 52.06 | 27.42 | 24.64 | 11.58 | 5.91 | 5.68 | 12.30 | 6.47 | 5.82 |
| 6.60 | 3.52 | 3.08 | 51.99 | 27.28 | 24.71 | 11.59 | 5.78 | 5.80 | 12.23 | 6.46 | 5.76 |
| 6.59 | 3.48 | 3.11 | 51.98 | 27.43 | 24.55 | 11.59 | 5.78 | 5.80 | 12.16 | 6.54 | 5.62 |

表 1 1 歷年就業者之年齡 (續完)

單位：%

| 年 月 別 Year & month | 2 5 ~ 4 4 歲 Years | | | | | | 4 5 ~ 6 4 歲 | | | | | |
|-----------------------|----------------------|-----------|-------------|----------------------|-----------|-------------|-------------|-----------|-------------|----------------------|-----------|-------------|
| | 3 5 ~ 3 9 歲 Years | | | 4 0 ~ 4 4 歲 Years | | | 合計 Total | 男 Male | 女 Female | 4 5 ~ 4 9 歲 Years | | |
| | 小計 Total | 男 Male | 女 Female | 小計 Total | 男 Male | 女 Female | | | | 小計 Total | 男 Male | 女 Female |
| | | | | | | | 小計 Total | 男 Male | 女 Female | | | |
| 6 7 年平均 Ave., 1978 | 10.45 | 7.39 | 3.05 | 9.33 | 6.62 | 2.71 | 24.25 | 19.62 | 4.63 | 8.74 | 6.66 | 2.08 |
| 6 8 年平均 Ave., 1979 | 10.39 | 7.29 | 3.10 | 9.25 | 6.55 | 2.70 | 24.36 | 19.54 | 4.82 | 8.53 | 6.41 | 2.13 |
| 6 9 年平均 Ave., 1980 | 10.36 | 7.42 | 2.94 | 9.36 | 6.57 | 2.79 | 24.34 | 19.35 | 5.00 | 8.40 | 6.18 | 2.23 |
| 7 0 年平均 Ave., 1981 | 9.94 | 7.14 | 2.80 | 9.39 | 6.60 | 2.78 | 24.31 | 19.25 | 5.06 | 8.17 | 5.94 | 2.22 |
| 7 1 年平均 Ave., 1982 | 9.32 | 6.48 | 2.84 | 9.47 | 6.61 | 2.87 | 24.28 | 19.03 | 5.26 | 8.10 | 5.81 | 2.29 |
| 7 2 年平均 Ave., 1983 | 9.57 | 6.43 | 3.14 | 9.41 | 6.35 | 3.06 | 24.05 | 18.32 | 5.73 | 7.98 | 5.55 | 2.43 |
| 7 3 年平均 Ave., 1984 | 10.02 | 6.64 | 3.38 | 9.35 | 6.18 | 3.17 | 23.98 | 17.95 | 6.03 | 7.98 | 5.45 | 2.53 |
| 7 4 年平均 Ave., 1985 | 10.98 | 7.23 | 3.74 | 9.02 | 5.94 | 3.08 | 23.96 | 17.74 | 6.22 | 8.06 | 5.46 | 2.60 |
| 7 5 年平均 Ave., 1986 | 12.18 | 7.82 | 4.36 | 8.57 | 5.56 | 3.02 | 23.58 | 17.12 | 6.47 | 8.10 | 5.38 | 2.72 |
| 7 6 年平均 Ave., 1987 | 13.19 | 8.40 | 4.79 | 8.39 | 5.40 | 2.99 | 23.42 | 16.87 | 6.56 | 8.05 | 5.34 | 2.71 |
| 7 7 年平均 Ave., 1988 | 13.96 | 8.96 | 5.01 | 8.60 | 5.56 | 3.04 | 23.54 | 16.99 | 6.56 | 8.08 | 5.39 | 2.69 |
| 7 8 年平均 Ave., 1989 | 14.42 | 9.28 | 5.14 | 9.03 | 5.83 | 3.20 | 23.36 | 16.85 | 6.51 | 7.97 | 5.33 | 2.64 |
| 7 9 年平均 Ave., 1990 | 14.99 | 9.69 | 5.30 | 9.70 | 6.31 | 3.39 | 23.07 | 16.56 | 6.51 | 7.85 | 5.27 | 2.57 |
| 8 0 年平均 Ave., 1991 | 15.24 | 9.81 | 5.43 | 10.95 | 7.09 | 3.87 | 22.61 | 16.18 | 6.43 | 7.38 | 4.99 | 2.39 |
| 8 1 年平均 Ave., 1992 | 15.44 | 9.79 | 5.65 | 11.96 | 7.71 | 4.25 | 22.49 | 15.95 | 6.54 | 7.34 | 4.90 | 2.44 |
| 8 2 年平均 Ave., 1993 | 15.52 | 9.77 | 5.75 | 12.77 | 8.13 | 4.64 | 22.50 | 15.84 | 6.67 | 7.50 | 4.99 | 2.51 |
| 8 3 年平均 Ave., 1994 | 15.53 | 9.75 | 5.79 | 13.41 | 8.42 | 4.99 | 22.55 | 15.74 | 6.82 | 7.85 | 5.18 | 2.67 |
| 8 4 年平均 Ave., 1995 | 15.62 | 9.75 | 5.87 | 13.85 | 8.68 | 5.18 | 23.01 | 15.87 | 7.14 | 8.60 | 5.61 | 2.99 |
| 8 5 年平均 Ave., 1996 | 15.70 | 9.69 | 6.01 | 14.24 | 8.81 | 5.43 | 23.60 | 16.02 | 7.58 | 9.65 | 6.19 | 3.46 |
| 8 6 年平均 Ave., 1997 | 15.73 | 9.67 | 6.07 | 14.29 | 8.82 | 5.47 | 24.37 | 16.47 | 7.90 | 10.58 | 6.78 | 3.80 |
| 8 7 年平均 Ave., 1998 | 15.87 | 9.74 | 6.13 | 14.38 | 8.82 | 5.55 | 24.98 | 16.90 | 8.08 | 11.16 | 7.15 | 4.01 |
| 8 8 年平均 Ave., 1999 | 15.74 | 9.56 | 6.18 | 14.45 | 8.83 | 5.62 | 25.57 | 17.05 | 8.51 | 11.58 | 7.31 | 4.28 |
| 8 9 年平均 Ave., 2000 | 15.66 | 9.50 | 6.16 | 14.56 | 8.85 | 5.71 | 26.13 | 17.35 | 8.78 | 12.03 | 7.58 | 4.45 |
| 9 0 年平均 Ave., 2001 | 15.71 | 9.36 | 6.35 | 14.63 | 8.85 | 5.78 | 26.94 | 17.79 | 9.15 | 12.48 | 7.77 | 4.71 |
| 9 1 年平均 Ave., 2002 | 15.44 | 9.17 | 6.27 | 14.71 | 8.81 | 5.90 | 27.65 | 18.08 | 9.57 | 12.43 | 7.68 | 4.75 |
| 9 2 年平均 Ave., 2003 | 15.20 | 8.94 | 6.26 | 14.84 | 8.87 | 5.97 | 28.50 | 18.46 | 10.03 | 12.64 | 7.78 | 4.86 |
| 9 3 年平均 Ave., 2004 | 14.95 | 8.72 | 6.23 | 14.85 | 8.81 | 6.04 | 29.36 | 18.92 | 10.44 | 12.88 | 7.86 | 5.03 |
| 9 4 年平均 Ave., 2005 | 14.74 | 8.55 | 6.19 | 14.77 | 8.75 | 6.02 | 30.22 | 19.40 | 10.83 | 13.07 | 7.92 | 5.16 |
| 9 5 年平均 Ave., 2006 | 14.54 | 8.31 | 6.23 | 14.76 | 8.63 | 6.13 | 30.81 | 19.72 | 11.09 | 13.06 | 7.89 | 5.17 |
| 9 6 年平均 Ave., 2007 | 14.27 | 8.10 | 6.18 | 14.48 | 8.33 | 6.14 | 31.71 | 19.99 | 11.72 | 13.11 | 7.83 | 5.28 |
| 9 7 年平均 Ave., 2008 | 14.10 | 7.93 | 6.17 | 14.22 | 8.16 | 6.06 | 32.61 | 20.32 | 12.29 | 13.32 | 7.87 | 5.44 |
| 9 8 年平均 Ave., 2009 | 13.94 | 7.73 | 6.21 | 14.05 | 7.94 | 6.11 | 33.37 | 20.57 | 12.81 | 13.42 | 7.83 | 5.59 |
| 9 9 年平均 Ave., 2010 | 13.66 | 7.51 | 6.15 | 13.90 | 7.77 | 6.12 | 34.05 | 20.86 | 13.20 | 13.35 | 7.72 | 5.63 |
| 1 0 0 年平均 Ave., 2011 | 13.50 | 7.38 | 6.12 | 13.77 | 7.69 | 6.08 | 34.85 | 21.39 | 13.46 | 13.30 | 7.69 | 5.61 |
| 1 0 1 年平均 Ave., 2012 | 13.65 | 7.46 | 6.18 | 13.63 | 7.54 | 6.09 | 35.49 | 21.68 | 13.81 | 13.21 | 7.59 | 5.62 |
| 1 0 2 年平均 Ave., 2013 | 13.81 | 7.51 | 6.30 | 13.47 | 7.43 | 6.05 | 36.05 | 21.76 | 14.30 | 13.04 | 7.37 | 5.67 |
| 1 0 3 年平均 Ave., 2014 | 14.01 | 7.61 | 6.40 | 13.21 | 7.20 | 6.02 | 36.85 | 21.94 | 14.92 | 12.92 | 7.20 | 5.72 |
| 1 0 4 年平均 Ave., 2015 | 14.28 | 7.71 | 6.57 | 13.03 | 7.05 | 5.99 | 37.17 | 22.12 | 15.05 | 12.82 | 7.14 | 5.69 |
| 1 0 5 年平均 Ave., 2016 | 14.49 | 7.79 | 6.70 | 13.06 | 7.04 | 6.02 | 37.52 | 22.13 | 15.39 | 12.79 | 7.03 | 5.76 |
| 1 0 6 年平均 Ave., 2017 | 14.57 | 7.86 | 6.72 | 13.27 | 7.11 | 6.16 | 37.70 | 22.11 | 15.58 | 12.80 | 6.97 | 5.83 |
| 1 0 7 年平均 Ave., 2018 | 14.66 | 7.90 | 6.75 | 13.37 | 7.26 | 6.11 | 37.78 | 22.20 | 15.58 | 12.80 | 7.00 | 5.80 |
| 1 月 Jan. | 14.62 | 7.76 | 6.86 | 13.34 | 7.22 | 6.12 | 37.73 | 22.17 | 15.55 | 12.79 | 6.93 | 5.86 |
| 2 月 Feb. | 14.65 | 7.85 | 6.79 | 13.35 | 7.31 | 6.04 | 37.76 | 22.14 | 15.63 | 12.81 | 6.93 | 5.87 |
| 3 月 Mar. | 14.65 | 7.95 | 6.71 | 13.35 | 7.35 | 6.00 | 37.78 | 22.22 | 15.55 | 12.81 | 6.95 | 5.86 |
| 4 月 Apr. | 14.66 | 7.93 | 6.73 | 13.36 | 7.27 | 6.10 | 37.78 | 22.13 | 15.64 | 12.82 | 6.92 | 5.90 |
| 5 月 May | 14.68 | 7.94 | 6.73 | 13.36 | 7.30 | 6.06 | 37.80 | 22.09 | 15.70 | 12.82 | 6.97 | 5.85 |
| 6 月 June | 14.68 | 7.88 | 6.80 | 13.36 | 7.24 | 6.13 | 37.80 | 22.37 | 15.43 | 12.81 | 7.07 | 5.75 |
| 7 月 July | 14.66 | 7.92 | 6.74 | 13.35 | 7.23 | 6.12 | 37.77 | 22.32 | 15.45 | 12.80 | 7.15 | 5.66 |
| 8 月 Aug. | 14.65 | 7.92 | 6.73 | 13.36 | 7.23 | 6.13 | 37.76 | 22.19 | 15.57 | 12.79 | 7.11 | 5.69 |
| 9 月 Sept. | 14.66 | 7.99 | 6.68 | 13.39 | 7.21 | 6.18 | 37.78 | 22.20 | 15.58 | 12.80 | 7.11 | 5.69 |
| 1 0 月 Oct. | 14.66 | 7.90 | 6.76 | 13.39 | 7.26 | 6.13 | 37.80 | 22.14 | 15.65 | 12.79 | 7.01 | 5.78 |
| 1 1 月 Nov. | 14.65 | 7.91 | 6.74 | 13.41 | 7.29 | 6.11 | 37.81 | 22.06 | 15.75 | 12.79 | 6.92 | 5.87 |
| 1 2 月 Dec. | 14.64 | 7.89 | 6.75 | 13.42 | 7.23 | 6.18 | 37.80 | 22.30 | 15.50 | 12.78 | 6.97 | 5.81 |
| 1 0 8 年平均 Ave., 2019 | 14.61 | 7.81 | 6.80 | 13.50 | 7.30 | 6.20 | 37.84 | 22.17 | 15.68 | 12.71 | 6.94 | 5.78 |
| 1 月 Jan. | 14.62 | 7.79 | 6.82 | 13.42 | 7.26 | 6.16 | 37.82 | 22.41 | 15.40 | 12.78 | 6.98 | 5.81 |
| 2 月 Feb. | 14.62 | 7.80 | 6.83 | 13.43 | 7.20 | 6.22 | 37.86 | 22.26 | 15.59 | 12.79 | 7.01 | 5.78 |
| 3 月 Mar. | 14.63 | 7.87 | 6.76 | 13.44 | 7.33 | 6.11 | 37.86 | 22.19 | 15.67 | 12.78 | 6.97 | 5.82 |
| 4 月 Apr. | 14.64 | 7.97 | 6.67 | 13.45 | 7.34 | 6.11 | 37.86 | 22.33 | 15.53 | 12.78 | 7.05 | 5.73 |
| 5 月 May | 14.64 | 7.85 | 6.79 | 13.44 | 7.34 | 6.11 | 37.88 | 22.09 | 15.79 | 12.79 | 6.93 | 5.86 |
| 6 月 June | 14.66 | 7.76 | 6.90 | 13.43 | 7.24 | 6.20 | 37.87 | 22.19 | 15.68 | 12.77 | 6.97 | 5.81 |
| 7 月 July | 14.64 | 7.66 | 6.98 | 13.45 | 7.57 | 5.88 | 37.80 | 22.05 | 15.75 | 12.71 | 7.19 | 5.52 |
| 8 月 Aug. | 14.61 | 7.88 | 6.73 | 13.47 | 7.12 | 6.35 | 37.79 | 22.26 | 15.53 | 12.67 | 6.94 | 5.73 |
| 9 月 Sept. | 14.65 | 7.95 | 6.70 | 13.52 | 7.25 | 6.27 | 37.83 | 22.11 | 15.71 | 12.65 | 6.91 | 5.74 |
| 1 0 月 Oct. | 14.61 | 7.76 | 6.85 | 13.56 | 7.27 | 6.29 | 37.83 | 21.97 | 15.86 | 12.65 | 6.81 | 5.85 |
| 1 1 月 Nov. | 14.53 | 7.71 | 6.82 | 13.64 | 7.32 | 6.32 | 37.85 | 22.08 | 15.77 | 12.60 | 6.75 | 5.85 |
| 1 2 月 Dec. | 14.50 | 7.74 | 6.76 | 13.74 | 7.37 | 6.37 | 37.85 | 22.05 | 15.79 | 12.59 | 6.76 | 5.83 |

TABLE 11. EMPLOYED PERSONS BY AGE, 1978 TO DATE (Cont. End)

Unit : %

| Years | | | | | | | | | 6 5 歲及以上 Years & over | | |
|----------------------|-----------|-------------|----------------------|-----------|-------------|----------------------|-----------|-------------|--------------------------|------|--------|
| 5 0 ~ 5 4 歲 Years | | | 5 5 ~ 5 9 歲 Years | | | 6 0 ~ 6 4 歲 Years | | | 合計 | 男 | 女 |
| 小計 Total | 男 Male | 女 Female | 小計 Total | 男 Male | 女 Female | 小計 Total | 男 Male | 女 Female | Total | Male | Female |
| 7.53 | 6.16 | 1.37 | 5.10 | 4.29 | 0.81 | 2.89 | 2.51 | 0.38 | 1.01 | 0.87 | 0.13 |
| 7.72 | 6.29 | 1.43 | 5.29 | 4.41 | 0.88 | 2.82 | 2.44 | 0.38 | 1.01 | 0.90 | 0.11 |
| 7.81 | 6.31 | 1.51 | 5.36 | 4.46 | 0.90 | 2.77 | 2.40 | 0.36 | 0.96 | 0.86 | 0.10 |
| 7.74 | 6.19 | 1.55 | 5.52 | 4.60 | 0.91 | 2.89 | 2.52 | 0.37 | 1.01 | 0.90 | 0.11 |
| 7.58 | 5.98 | 1.60 | 5.64 | 4.67 | 0.96 | 2.97 | 2.56 | 0.40 | 1.00 | 0.89 | 0.12 |
| 7.27 | 5.54 | 1.73 | 5.75 | 4.66 | 1.08 | 3.06 | 2.57 | 0.49 | 1.07 | 0.92 | 0.16 |
| 7.05 | 5.23 | 1.82 | 5.84 | 4.69 | 1.15 | 3.10 | 2.58 | 0.53 | 1.10 | 0.93 | 0.17 |
| 6.84 | 4.96 | 1.88 | 5.85 | 4.68 | 1.17 | 3.20 | 2.64 | 0.56 | 1.23 | 1.03 | 0.21 |
| 6.59 | 4.68 | 1.92 | 5.73 | 4.48 | 1.25 | 3.16 | 2.58 | 0.58 | 1.36 | 1.12 | 0.24 |
| 6.44 | 4.51 | 1.93 | 5.62 | 4.34 | 1.28 | 3.31 | 2.68 | 0.63 | 1.39 | 1.15 | 0.24 |
| 6.46 | 4.54 | 1.92 | 5.58 | 4.28 | 1.30 | 3.42 | 2.78 | 0.65 | 1.33 | 1.10 | 0.22 |
| 6.45 | 4.54 | 1.92 | 5.40 | 4.10 | 1.30 | 3.53 | 2.88 | 0.66 | 1.46 | 1.20 | 0.26 |
| 6.50 | 4.54 | 1.96 | 5.18 | 3.89 | 1.29 | 3.54 | 2.86 | 0.69 | 1.44 | 1.17 | 0.28 |
| 6.61 | 4.59 | 2.02 | 5.02 | 3.73 | 1.29 | 3.61 | 2.87 | 0.73 | 1.53 | 1.23 | 0.29 |
| 6.64 | 4.61 | 2.02 | 4.96 | 3.62 | 1.33 | 3.55 | 2.80 | 0.75 | 1.53 | 1.24 | 0.30 |
| 6.61 | 4.58 | 2.03 | 4.92 | 3.57 | 1.35 | 3.48 | 2.70 | 0.78 | 1.62 | 1.32 | 0.30 |
| 6.55 | 4.50 | 2.05 | 4.85 | 3.51 | 1.34 | 3.29 | 2.54 | 0.75 | 1.64 | 1.33 | 0.31 |
| 6.26 | 4.29 | 1.97 | 4.90 | 3.51 | 1.38 | 3.25 | 2.45 | 0.79 | 1.72 | 1.39 | 0.34 |
| 5.93 | 4.02 | 1.91 | 4.93 | 3.52 | 1.41 | 3.10 | 2.29 | 0.80 | 1.64 | 1.31 | 0.33 |
| 5.81 | 3.94 | 1.87 | 4.90 | 3.48 | 1.41 | 3.08 | 2.27 | 0.81 | 1.63 | 1.31 | 0.33 |
| 6.09 | 4.13 | 1.95 | 4.78 | 3.42 | 1.35 | 2.96 | 2.20 | 0.76 | 1.62 | 1.28 | 0.34 |
| 6.50 | 4.37 | 2.13 | 4.56 | 3.22 | 1.34 | 2.91 | 2.15 | 0.76 | 1.53 | 1.19 | 0.35 |
| 6.94 | 4.63 | 2.31 | 4.35 | 3.08 | 1.26 | 2.82 | 2.06 | 0.75 | 1.52 | 1.18 | 0.35 |
| 7.56 | 5.03 | 2.53 | 4.12 | 2.93 | 1.19 | 2.79 | 2.06 | 0.73 | 1.52 | 1.18 | 0.35 |
| 8.36 | 5.46 | 2.90 | 4.06 | 2.87 | 1.19 | 2.80 | 2.06 | 0.74 | 1.64 | 1.26 | 0.38 |
| 9.00 | 5.84 | 3.16 | 4.09 | 2.86 | 1.23 | 2.77 | 1.98 | 0.79 | 1.66 | 1.25 | 0.42 |
| 9.41 | 6.08 | 3.33 | 4.35 | 3.03 | 1.32 | 2.71 | 1.95 | 0.75 | 1.60 | 1.18 | 0.42 |
| 9.86 | 6.35 | 3.51 | 4.75 | 3.31 | 1.44 | 2.54 | 1.82 | 0.72 | 1.58 | 1.16 | 0.42 |
| 10.12 | 6.45 | 3.67 | 5.29 | 3.69 | 1.60 | 2.34 | 1.69 | 0.66 | 1.67 | 1.22 | 0.45 |
| 10.24 | 6.44 | 3.80 | 6.00 | 4.06 | 1.94 | 2.36 | 1.66 | 0.70 | 1.81 | 1.31 | 0.50 |
| 10.36 | 6.41 | 3.95 | 6.50 | 4.34 | 2.17 | 2.43 | 1.70 | 0.73 | 1.83 | 1.29 | 0.54 |
| 10.54 | 6.45 | 4.08 | 6.78 | 4.43 | 2.35 | 2.63 | 1.85 | 0.79 | 1.89 | 1.35 | 0.54 |
| 10.63 | 6.47 | 4.16 | 7.16 | 4.66 | 2.50 | 2.91 | 2.01 | 0.90 | 1.90 | 1.36 | 0.54 |
| 10.85 | 6.58 | 4.27 | 7.46 | 4.84 | 2.63 | 3.24 | 2.28 | 0.96 | 1.84 | 1.32 | 0.52 |
| 11.02 | 6.64 | 4.38 | 7.63 | 4.91 | 2.72 | 3.63 | 2.55 | 1.08 | 1.90 | 1.38 | 0.52 |
| 11.22 | 6.66 | 4.55 | 7.80 | 4.91 | 2.89 | 3.99 | 2.81 | 1.18 | 2.00 | 1.44 | 0.56 |
| 11.39 | 6.71 | 4.68 | 8.10 | 5.04 | 3.06 | 4.45 | 2.99 | 1.46 | 2.14 | 1.53 | 0.61 |
| 11.42 | 6.71 | 4.71 | 8.26 | 5.16 | 3.10 | 4.67 | 3.12 | 1.55 | 2.24 | 1.60 | 0.63 |
| 11.49 | 6.65 | 4.84 | 8.38 | 5.18 | 3.20 | 4.86 | 3.27 | 1.59 | 2.29 | 1.68 | 0.61 |
| 11.47 | 6.60 | 4.87 | 8.48 | 5.29 | 3.19 | 4.94 | 3.25 | 1.69 | 2.39 | 1.78 | 0.61 |
| 11.42 | 6.59 | 4.83 | 8.57 | 5.30 | 3.27 | 5.00 | 3.31 | 1.69 | 2.45 | 1.75 | 0.70 |
| 11.43 | 6.62 | 4.81 | 8.51 | 5.34 | 3.18 | 4.99 | 3.28 | 1.71 | 2.42 | 1.77 | 0.65 |
| 11.43 | 6.59 | 4.84 | 8.54 | 5.29 | 3.25 | 4.98 | 3.32 | 1.66 | 2.44 | 1.75 | 0.69 |
| 11.43 | 6.59 | 4.85 | 8.55 | 5.34 | 3.22 | 4.98 | 3.35 | 1.63 | 2.44 | 1.65 | 0.78 |
| 11.42 | 6.55 | 4.87 | 8.55 | 5.30 | 3.26 | 4.98 | 3.36 | 1.62 | 2.44 | 1.77 | 0.68 |
| 11.43 | 6.51 | 4.91 | 8.56 | 5.28 | 3.28 | 4.99 | 3.33 | 1.66 | 2.45 | 1.76 | 0.69 |
| 11.43 | 6.57 | 4.86 | 8.57 | 5.37 | 3.20 | 4.99 | 3.36 | 1.63 | 2.46 | 1.72 | 0.74 |
| 11.41 | 6.58 | 4.84 | 8.56 | 5.31 | 3.25 | 4.99 | 3.29 | 1.71 | 2.46 | 1.74 | 0.71 |
| 11.40 | 6.59 | 4.81 | 8.57 | 5.28 | 3.29 | 4.99 | 3.21 | 1.78 | 2.46 | 1.84 | 0.62 |
| 11.40 | 6.61 | 4.79 | 8.58 | 5.24 | 3.34 | 5.00 | 3.24 | 1.77 | 2.46 | 1.81 | 0.64 |
| 11.40 | 6.63 | 4.77 | 8.59 | 5.23 | 3.36 | 5.02 | 3.27 | 1.75 | 2.46 | 1.71 | 0.75 |
| 11.40 | 6.60 | 4.81 | 8.59 | 5.23 | 3.37 | 5.03 | 3.32 | 1.71 | 2.47 | 1.74 | 0.72 |
| 11.39 | 6.63 | 4.77 | 8.60 | 5.38 | 3.22 | 5.03 | 3.33 | 1.71 | 2.48 | 1.80 | 0.68 |
| 11.39 | 6.59 | 4.81 | 8.64 | 5.27 | 3.37 | 5.10 | 3.37 | 1.72 | 2.52 | 1.78 | 0.74 |
| 11.39 | 6.70 | 4.69 | 8.60 | 5.38 | 3.22 | 5.04 | 3.35 | 1.69 | 2.48 | 1.71 | 0.77 |
| 11.40 | 6.65 | 4.76 | 8.61 | 5.20 | 3.41 | 5.05 | 3.41 | 1.64 | 2.49 | 1.75 | 0.74 |
| 11.41 | 6.60 | 4.81 | 8.62 | 5.24 | 3.38 | 5.05 | 3.39 | 1.67 | 2.50 | 1.71 | 0.79 |
| 11.41 | 6.61 | 4.80 | 8.62 | 5.51 | 3.11 | 5.05 | 3.16 | 1.90 | 2.51 | 1.66 | 0.85 |
| 11.42 | 6.63 | 4.79 | 8.62 | 5.21 | 3.41 | 5.05 | 3.32 | 1.73 | 2.51 | 1.62 | 0.89 |
| 11.40 | 6.57 | 4.83 | 8.62 | 5.18 | 3.44 | 5.07 | 3.47 | 1.60 | 2.51 | 1.78 | 0.73 |
| 11.39 | 6.38 | 5.01 | 8.61 | 5.11 | 3.50 | 5.08 | 3.37 | 1.72 | 2.49 | 1.73 | 0.76 |
| 11.37 | 7.02 | 4.35 | 8.64 | 5.10 | 3.54 | 5.11 | 3.20 | 1.92 | 2.51 | 1.78 | 0.73 |
| 11.39 | 6.53 | 4.85 | 8.65 | 5.28 | 3.37 | 5.14 | 3.39 | 1.75 | 2.51 | 1.83 | 0.68 |
| 11.37 | 6.47 | 4.90 | 8.66 | 5.31 | 3.35 | 5.14 | 3.38 | 1.76 | 2.53 | 1.92 | 0.60 |
| 11.39 | 6.42 | 4.97 | 8.69 | 5.38 | 3.30 | 5.17 | 3.52 | 1.65 | 2.59 | 1.97 | 0.62 |
| 11.39 | 6.46 | 4.92 | 8.69 | 5.33 | 3.36 | 5.18 | 3.50 | 1.68 | 2.63 | 1.90 | 0.73 |

表 1 2 歷年就業者之教育程度

單位：千人

| 年 月 別 Year & month | 總計 Total | 男 Male | 女 Female | 國 中 及 以 下 | | | | | |
|-----------------------|-------------|-----------|-------------|-------------|-----------|-------------|---------------------------------|-----------|-------------|
| | | | | 合計 Total | 男 Male | 女 Female | 國小及以下 Primary school & below | | |
| | | | | | | | 小計 Total | 男 Male | 女 Female |
| 6 7 年平均 Ave., 1978 | 6 231 | 4 183 | 2 048 | 4 660 | 3 130 | 1 529 | 3 578 | 2 378 | 1 201 |
| 6 8 年平均 Ave., 1979 | 6 432 | 4 306 | 2 126 | 4 699 | 3 151 | 1 548 | 3 518 | 2 338 | 1 180 |
| 6 9 年平均 Ave., 1980 | 6 547 | 4 357 | 2 191 | 4 588 | 3 064 | 1 523 | 3 359 | 2 224 | 1 136 |
| 7 0 年平均 Ave., 1981 | 6 672 | 4 448 | 2 224 | 4 589 | 3 078 | 1 510 | 3 308 | 2 201 | 1 106 |
| 7 1 年平均 Ave., 1982 | 6 811 | 4 509 | 2 301 | 4 587 | 3 064 | 1 523 | 3 269 | 2 159 | 1 110 |
| 7 2 年平均 Ave., 1983 | 7 070 | 4 561 | 2 509 | 4 672 | 3 031 | 1 641 | 3 305 | 2 099 | 1 206 |
| 7 3 年平均 Ave., 1984 | 7 308 | 4 661 | 2 647 | 4 715 | 3 019 | 1 696 | 3 293 | 2 049 | 1 244 |
| 7 4 年平均 Ave., 1985 | 7 428 | 4 719 | 2 709 | 4 703 | 3 002 | 1 702 | 3 228 | 1 998 | 1 230 |
| 7 5 年平均 Ave., 1986 | 7 733 | 4 821 | 2 912 | 4 762 | 2 986 | 1 776 | 3 221 | 1 949 | 1 273 |
| 7 6 年平均 Ave., 1987 | 8 022 | 4 966 | 3 057 | 4 779 | 2 992 | 1 787 | 3 189 | 1 913 | 1 277 |
| 7 7 年平均 Ave., 1988 | 8 107 | 5 043 | 3 064 | 4 655 | 2 944 | 1 711 | 3 047 | 1 844 | 1 203 |
| 7 8 年平均 Ave., 1989 | 8 258 | 5 149 | 3 110 | 4 603 | 2 921 | 1 682 | 2 957 | 1 795 | 1 162 |
| 7 9 年平均 Ave., 1990 | 8 283 | 5 175 | 3 108 | 4 456 | 2 842 | 1 614 | 2 807 | 1 700 | 1 107 |
| 8 0 年平均 Ave., 1991 | 8 439 | 5 274 | 3 165 | 4 460 | 2 860 | 1 600 | 2 753 | 1 667 | 1 086 |
| 8 1 年平均 Ave., 1992 | 8 632 | 5 380 | 3 252 | 4 414 | 2 823 | 1 591 | 2 654 | 1 588 | 1 066 |
| 8 2 年平均 Ave., 1993 | 8 745 | 5 422 | 3 323 | 4 265 | 2 725 | 1 540 | 2 516 | 1 493 | 1 023 |
| 8 3 年平均 Ave., 1994 | 8 939 | 5 511 | 3 428 | 4 262 | 2 720 | 1 542 | 2 458 | 1 453 | 1 005 |
| 8 4 年平均 Ave., 1995 | 9 045 | 5 558 | 3 487 | 4 180 | 2 675 | 1 504 | 2 361 | 1 394 | 967 |
| 8 5 年平均 Ave., 1996 | 9 068 | 5 508 | 3 560 | 3 953 | 2 505 | 1 448 | 2 194 | 1 276 | 918 |
| 8 6 年平均 Ave., 1997 | 9 176 | 5 562 | 3 613 | 3 877 | 2 450 | 1 427 | 2 112 | 1 227 | 884 |
| 8 7 年平均 Ave., 1998 | 9 289 | 5 610 | 3 679 | 3 762 | 2 397 | 1 366 | 1 985 | 1 159 | 826 |
| 8 8 年平均 Ave., 1999 | 9 385 | 5 624 | 3 761 | 3 609 | 2 282 | 1 327 | 1 815 | 1 045 | 770 |
| 8 9 年平均 Ave., 2000 | 9 491 | 5 670 | 3 821 | 3 520 | 2 227 | 1 293 | 1 724 | 987 | 737 |
| 9 0 年平均 Ave., 2001 | 9 383 | 5 553 | 3 830 | 3 318 | 2 097 | 1 221 | 1 602 | 918 | 684 |
| 9 1 年平均 Ave., 2002 | 9 454 | 5 547 | 3 907 | 3 179 | 2 001 | 1 178 | 1 532 | 866 | 666 |
| 9 2 年平均 Ave., 2003 | 9 573 | 5 579 | 3 994 | 3 063 | 1 928 | 1 135 | 1 452 | 818 | 634 |
| 9 3 年平均 Ave., 2004 | 9 786 | 5 680 | 4 106 | 2 975 | 1 881 | 1 093 | 1 376 | 781 | 595 |
| 9 4 年平均 Ave., 2005 | 9 942 | 5 753 | 4 190 | 2 880 | 1 828 | 1 052 | 1 300 | 739 | 560 |
| 9 5 年平均 Ave., 2006 | 10 111 | 5 810 | 4 301 | 2 770 | 1 755 | 1 015 | 1 206 | 684 | 522 |
| 9 6 年平均 Ave., 2007 | 10 294 | 5 868 | 4 426 | 2 689 | 1 699 | 991 | 1 137 | 638 | 498 |
| 9 7 年平均 Ave., 2008 | 10 403 | 5 902 | 4 501 | 2 560 | 1 621 | 939 | 1 063 | 598 | 465 |
| 9 8 年平均 Ave., 2009 | 10 279 | 5 776 | 4 502 | 2 392 | 1 506 | 886 | 971 | 545 | 426 |
| 9 9 年平均 Ave., 2010 | 10 493 | 5 880 | 4 613 | 2 361 | 1 487 | 874 | 945 | 532 | 413 |
| 1 0 0 年平均 Ave., 2011 | 10 709 | 6 006 | 4 702 | 2 312 | 1 489 | 823 | 910 | 524 | 386 |
| 1 0 1 年平均 Ave., 2012 | 10 860 | 6 083 | 4 777 | 2 268 | 1 483 | 785 | 885 | 517 | 368 |
| 1 0 2 年平均 Ave., 2013 | 10 967 | 6 116 | 4 851 | 2 226 | 1 473 | 753 | 855 | 508 | 347 |
| 1 0 3 年平均 Ave., 2014 | 11 079 | 6 166 | 4 913 | 2 124 | 1 442 | 682 | 787 | 479 | 308 |
| 1 0 4 年平均 Ave., 2015 | 11 198 | 6 234 | 4 964 | 2 061 | 1 434 | 627 | 750 | 473 | 276 |
| 1 0 5 年平均 Ave., 2016 | 11 267 | 6 267 | 5 000 | 2 009 | 1 394 | 615 | 718 | 454 | 264 |
| 1 0 6 年平均 Ave., 2017 | 11 352 | 6 305 | 5 047 | 1 959 | 1 301 | 658 | 686 | 422 | 264 |
| 1 0 7 年平均 Ave., 2018 | 11 434 | 6 346 | 5 089 | 1 913 | 1 289 | 624 | 656 | 410 | 246 |
| 1 月 Jan. | 11 409 | 6 334 | 5 075 | 1 937 | 1 245 | 692 | 669 | 398 | 270 |
| 2 月 Feb. | 11 397 | 6 330 | 5 067 | 1 932 | 1 231 | 701 | 666 | 384 | 282 |
| 3 月 Mar. | 11 403 | 6 333 | 5 070 | 1 930 | 1 287 | 644 | 665 | 409 | 256 |
| 4 月 Apr. | 11 406 | 6 334 | 5 072 | 1 928 | 1 282 | 645 | 664 | 418 | 246 |
| 5 月 May | 11 411 | 6 336 | 5 075 | 1 924 | 1 274 | 650 | 661 | 410 | 251 |
| 6 月 June | 11 418 | 6 340 | 5 078 | 1 918 | 1 301 | 617 | 660 | 415 | 245 |
| 7 月 July | 11 443 | 6 349 | 5 094 | 1 913 | 1 299 | 614 | 656 | 413 | 243 |
| 8 月 Aug. | 11 459 | 6 355 | 5 104 | 1 904 | 1 319 | 586 | 652 | 424 | 227 |
| 9 月 Sept. | 11 449 | 6 351 | 5 098 | 1 893 | 1 303 | 590 | 645 | 413 | 232 |
| 1 0 月 Oct. | 11 460 | 6 356 | 5 104 | 1 894 | 1 293 | 601 | 644 | 404 | 240 |
| 1 1 月 Nov. | 11 475 | 6 362 | 5 113 | 1 894 | 1 310 | 584 | 643 | 413 | 230 |
| 1 2 月 Dec. | 11 481 | 6 366 | 5 115 | 1 893 | 1 326 | 567 | 641 | 414 | 228 |
| 1 0 8 年平均 Ave., 2019 | 11 500 | 6 376 | 5 124 | 1 852 | 1 313 | 538 | 619 | 408 | 211 |
| 1 月 Jan. | 11 485 | 6 369 | 5 116 | 1 890 | 1 328 | 562 | 637 | 405 | 232 |
| 2 月 Feb. | 11 473 | 6 360 | 5 113 | 1 885 | 1 327 | 557 | 635 | 407 | 228 |
| 3 月 Mar. | 11 478 | 6 362 | 5 116 | 1 884 | 1 356 | 528 | 633 | 418 | 215 |
| 4 月 Apr. | 11 480 | 6 363 | 5 117 | 1 882 | 1 357 | 525 | 631 | 422 | 209 |
| 5 月 May | 11 484 | 6 365 | 5 119 | 1 875 | 1 356 | 519 | 628 | 429 | 199 |
| 6 月 June | 11 488 | 6 369 | 5 119 | 1 866 | 1 330 | 536 | 624 | 420 | 205 |
| 7 月 July | 11 511 | 6 379 | 5 132 | 1 860 | 1 329 | 531 | 621 | 409 | 212 |
| 8 月 Aug. | 11 526 | 6 387 | 5 139 | 1 840 | 1 308 | 532 | 613 | 409 | 203 |
| 9 月 Sept. | 11 507 | 6 386 | 5 121 | 1 817 | 1 278 | 539 | 604 | 392 | 212 |
| 1 0 月 Oct. | 11 517 | 6 389 | 5 128 | 1 811 | 1 267 | 544 | 602 | 392 | 210 |
| 1 1 月 Nov. | 11 526 | 6 390 | 5 136 | 1 810 | 1 268 | 542 | 600 | 400 | 200 |
| 1 2 月 Dec. | 11 531 | 6 395 | 5 136 | 1 803 | 1 258 | 545 | 596 | 393 | 203 |

註：9 9 年（含）以前，「大學」係含「研究所」者。

TABLE 12. EMPLOYED PERSONS BY EDUCATIONAL ATTAINMENT, 1978 TO DATE

Unit : Thousand Persons

| Junior high & below | | | 高 中 (職) Senior high & vocational | | | | | | | | |
|---------------------|-----------|-------------|-------------------------------------|-----------|-------------|--------------------|-----------|-------------|-------------------|-----------|-------------|
| 國 中 Junior high | | | 合計 Total | 男 Male | 女 Female | 高 中 Senior high | | | 高 職 Vocational | | |
| 小計 Total | 男 Male | 女 Female | | | | 小計 Total | 男 Male | 女 Female | 小計 Total | 男 Male | 女 Female |
| 1 081 | 753 | 329 | 1 041 | 677 | 364 | 380 | 277 | 103 | 661 | 400 | 261 |
| 1 181 | 812 | 369 | 1 157 | 746 | 411 | 408 | 297 | 110 | 749 | 449 | 300 |
| 1 228 | 841 | 387 | 1 279 | 810 | 469 | 449 | 323 | 126 | 829 | 487 | 342 |
| 1 281 | 877 | 404 | 1 358 | 863 | 494 | 475 | 343 | 132 | 883 | 521 | 362 |
| 1 318 | 905 | 413 | 1 465 | 919 | 546 | 492 | 348 | 144 | 973 | 571 | 402 |
| 1 367 | 932 | 436 | 1 584 | 978 | 606 | 495 | 350 | 145 | 1 089 | 628 | 461 |
| 1 422 | 970 | 453 | 1 711 | 1 045 | 666 | 523 | 365 | 158 | 1 188 | 680 | 508 |
| 1 475 | 1 003 | 472 | 1 797 | 1 095 | 702 | 533 | 367 | 165 | 1 264 | 727 | 536 |
| 1 540 | 1 037 | 503 | 1 971 | 1 169 | 802 | 560 | 375 | 185 | 1 411 | 794 | 617 |
| 1 590 | 1 079 | 511 | 2 134 | 1 255 | 879 | 592 | 396 | 196 | 1 542 | 859 | 683 |
| 1 608 | 1 099 | 508 | 2 260 | 1 328 | 932 | 636 | 424 | 212 | 1 624 | 904 | 719 |
| 1 646 | 1 126 | 520 | 2 388 | 1 407 | 981 | 662 | 437 | 225 | 1 726 | 970 | 756 |
| 1 649 | 1 142 | 507 | 2 473 | 1 464 | 1 009 | 704 | 459 | 244 | 1 770 | 1 005 | 765 |
| 1 707 | 1 193 | 514 | 2 572 | 1 520 | 1 052 | 745 | 488 | 257 | 1 826 | 1 032 | 795 |
| 1 760 | 1 234 | 525 | 2 691 | 1 588 | 1 103 | 745 | 486 | 258 | 1 946 | 1 102 | 844 |
| 1 750 | 1 232 | 517 | 2 822 | 1 657 | 1 165 | 759 | 492 | 267 | 2 064 | 1 166 | 898 |
| 1 804 | 1 267 | 537 | 2 925 | 1 716 | 1 209 | 774 | 497 | 278 | 2 151 | 1 220 | 931 |
| 1 819 | 1 281 | 538 | 2 999 | 1 759 | 1 239 | 767 | 493 | 274 | 2 232 | 1 266 | 966 |
| 1 759 | 1 229 | 530 | 3 095 | 1 809 | 1 286 | 786 | 502 | 284 | 2 309 | 1 307 | 1 003 |
| 1 765 | 1 223 | 543 | 3 110 | 1 819 | 1 291 | 805 | 521 | 285 | 2 304 | 1 298 | 1 007 |
| 1 778 | 1 238 | 540 | 3 214 | 1 869 | 1 345 | 854 | 556 | 299 | 2 359 | 1 313 | 1 046 |
| 1 794 | 1 237 | 557 | 3 317 | 1 920 | 1 397 | 874 | 571 | 303 | 2 443 | 1 349 | 1 094 |
| 1 797 | 1 241 | 556 | 3 375 | 1 953 | 1 423 | 877 | 573 | 304 | 2 498 | 1 380 | 1 118 |
| 1 716 | 1 179 | 537 | 3 371 | 1 924 | 1 447 | 859 | 555 | 304 | 2 512 | 1 369 | 1 143 |
| 1 647 | 1 135 | 512 | 3 424 | 1 937 | 1 487 | 857 | 553 | 304 | 2 567 | 1 384 | 1 183 |
| 1 611 | 1 110 | 501 | 3 491 | 1 969 | 1 523 | 869 | 549 | 319 | 2 622 | 1 419 | 1 203 |
| 1 598 | 1 100 | 498 | 3 592 | 2 017 | 1 575 | 883 | 555 | 328 | 2 709 | 1 462 | 1 247 |
| 1 581 | 1 089 | 492 | 3 605 | 2 033 | 1 571 | 873 | 550 | 323 | 2 732 | 1 483 | 1 248 |
| 1 564 | 1 071 | 493 | 3 631 | 2 036 | 1 595 | 865 | 539 | 326 | 2 766 | 1 497 | 1 269 |
| 1 553 | 1 061 | 492 | 3 680 | 2 052 | 1 628 | 886 | 548 | 338 | 2 794 | 1 504 | 1 289 |
| 1 497 | 1 023 | 475 | 3 667 | 2 049 | 1 618 | 881 | 541 | 340 | 2 786 | 1 509 | 1 277 |
| 1 421 | 961 | 460 | 3 551 | 1 984 | 1 567 | 859 | 525 | 333 | 2 692 | 1 459 | 1 234 |
| 1 415 | 955 | 461 | 3 583 | 2 007 | 1 576 | 871 | 528 | 343 | 2 712 | 1 479 | 1 233 |
| 1 402 | 966 | 436 | 3 645 | 2 042 | 1 603 | 894 | 537 | 357 | 2 751 | 1 505 | 1 245 |
| 1 383 | 966 | 417 | 3 674 | 2 078 | 1 596 | 910 | 552 | 358 | 2 764 | 1 526 | 1 238 |
| 1 371 | 965 | 405 | 3 661 | 2 083 | 1 578 | 908 | 555 | 353 | 2 753 | 1 528 | 1 225 |
| 1 337 | 963 | 374 | 3 675 | 2 119 | 1 556 | 928 | 566 | 361 | 2 747 | 1 553 | 1 195 |
| 1 311 | 960 | 350 | 3 692 | 2 154 | 1 538 | 946 | 574 | 372 | 2 746 | 1 581 | 1 166 |
| 1 291 | 940 | 351 | 3 688 | 2 163 | 1 525 | 951 | 577 | 374 | 2 737 | 1 585 | 1 152 |
| 1 274 | 879 | 394 | 3 694 | 2 171 | 1 523 | 953 | 577 | 375 | 2 742 | 1 594 | 1 148 |
| 1 258 | 880 | 378 | 3 706 | 2 178 | 1 528 | 958 | 575 | 382 | 2 749 | 1 603 | 1 146 |
| 1 269 | 847 | 421 | 3 703 | 2 181 | 1 522 | 956 | 574 | 381 | 2 747 | 1 607 | 1 140 |
| 1 266 | 846 | 419 | 3 700 | 2 167 | 1 532 | 955 | 575 | 379 | 2 745 | 1 592 | 1 153 |
| 1 265 | 877 | 388 | 3 701 | 2 165 | 1 536 | 955 | 571 | 384 | 2 746 | 1 594 | 1 152 |
| 1 264 | 864 | 399 | 3 703 | 2 188 | 1 514 | 956 | 582 | 373 | 2 747 | 1 606 | 1 141 |
| 1 263 | 864 | 399 | 3 704 | 2 180 | 1 524 | 957 | 586 | 371 | 2 748 | 1 594 | 1 154 |
| 1 259 | 887 | 372 | 3 706 | 2 187 | 1 520 | 958 | 582 | 376 | 2 749 | 1 604 | 1 144 |
| 1 257 | 886 | 371 | 3 709 | 2 183 | 1 526 | 959 | 573 | 385 | 2 750 | 1 609 | 1 141 |
| 1 253 | 894 | 359 | 3 712 | 2 186 | 1 525 | 961 | 574 | 387 | 2 751 | 1 613 | 1 138 |
| 1 249 | 890 | 358 | 3 708 | 2 175 | 1 533 | 959 | 572 | 387 | 2 749 | 1 602 | 1 146 |
| 1 250 | 889 | 361 | 3 709 | 2 170 | 1 539 | 959 | 577 | 382 | 2 750 | 1 593 | 1 157 |
| 1 251 | 897 | 354 | 3 711 | 2 171 | 1 540 | 960 | 570 | 390 | 2 751 | 1 601 | 1 150 |
| 1 252 | 912 | 340 | 3 712 | 2 182 | 1 531 | 961 | 567 | 393 | 2 752 | 1 614 | 1 137 |
| 1 233 | 906 | 328 | 3 713 | 2 191 | 1 521 | 959 | 575 | 383 | 2 754 | 1 616 | 1 138 |
| 1 253 | 924 | 329 | 3 713 | 2 182 | 1 531 | 962 | 571 | 391 | 2 752 | 1 611 | 1 141 |
| 1 250 | 920 | 329 | 3 711 | 2 178 | 1 533 | 960 | 575 | 385 | 2 751 | 1 603 | 1 148 |
| 1 251 | 938 | 313 | 3 712 | 2 190 | 1 522 | 961 | 580 | 382 | 2 751 | 1 610 | 1 140 |
| 1 250 | 934 | 316 | 3 713 | 2 191 | 1 521 | 962 | 581 | 381 | 2 751 | 1 611 | 1 140 |
| 1 247 | 927 | 320 | 3 719 | 2 173 | 1 546 | 964 | 567 | 397 | 2 755 | 1 607 | 1 149 |
| 1 242 | 910 | 331 | 3 721 | 2 192 | 1 529 | 964 | 583 | 381 | 2 757 | 1 609 | 1 148 |
| 1 239 | 920 | 319 | 3 716 | 2 193 | 1 523 | 959 | 580 | 379 | 2 758 | 1 613 | 1 145 |
| 1 227 | 898 | 329 | 3 716 | 2 208 | 1 508 | 959 | 575 | 384 | 2 757 | 1 633 | 1 124 |
| 1 213 | 886 | 327 | 3 711 | 2 212 | 1 499 | 955 | 578 | 377 | 2 756 | 1 634 | 1 122 |
| 1 210 | 876 | 334 | 3 710 | 2 206 | 1 504 | 955 | 585 | 370 | 2 755 | 1 621 | 1 133 |
| 1 210 | 868 | 342 | 3 708 | 2 189 | 1 519 | 953 | 572 | 381 | 2 755 | 1 617 | 1 138 |
| 1 207 | 865 | 342 | 3 705 | 2 182 | 1 523 | 951 | 559 | 392 | 2 754 | 1 623 | 1 131 |

Note : Before 2011, data of "University" contain "Graduate school".

表 1 2 歷年就業者之教育程度 (續 1)

單位：千人

Unit : Thousand Persons

| 年 月 別 Year & month | 大 專 及 以 上 Junior college & above | | | | | | | | | | | |
|-----------------------|-------------------------------------|-----------|-------------|-----------------------|-----------|-------------|-------------------|-----------|-------------|--------------------------|-----------|-------------|
| | 合計 Total | 男 Male | 女 Female | 專 科 Junior college | | | 大 學 University | | | 研 究 所 Graduate school | | |
| | | | | 小計 Total | 男 Male | 女 Female | 小計 Total | 男 Male | 女 Female | 小計 Total | 男 Male | 女 Female |
| | | | | | | | | | | | | |
| 6 7 年平均 Ave., 1978 | 530 | 376 | 155 | 265 | 176 | 89 | 265 | 199 | 66 | - | - | - |
| 6 8 年平均 Ave., 1979 | 576 | 409 | 167 | 289 | 195 | 94 | 287 | 213 | 73 | - | - | - |
| 6 9 年平均 Ave., 1980 | 681 | 483 | 199 | 350 | 235 | 115 | 331 | 248 | 83 | - | - | - |
| 7 0 年平均 Ave., 1981 | 726 | 506 | 219 | 376 | 248 | 128 | 350 | 258 | 92 | - | - | - |
| 7 1 年平均 Ave., 1982 | 758 | 526 | 232 | 399 | 262 | 137 | 360 | 265 | 95 | - | - | - |
| 7 2 年平均 Ave., 1983 | 814 | 552 | 262 | 427 | 273 | 153 | 387 | 279 | 108 | - | - | - |
| 7 3 年平均 Ave., 1984 | 882 | 597 | 285 | 469 | 302 | 167 | 413 | 295 | 118 | - | - | - |
| 7 4 年平均 Ave., 1985 | 928 | 623 | 305 | 510 | 327 | 183 | 419 | 296 | 122 | - | - | - |
| 7 5 年平均 Ave., 1986 | 1 001 | 666 | 334 | 548 | 352 | 196 | 452 | 314 | 138 | - | - | - |
| 7 6 年平均 Ave., 1987 | 1 109 | 718 | 391 | 614 | 382 | 231 | 495 | 336 | 160 | - | - | - |
| 7 7 年平均 Ave., 1988 | 1 193 | 771 | 422 | 661 | 411 | 250 | 532 | 361 | 172 | - | - | - |
| 7 8 年平均 Ave., 1989 | 1 267 | 821 | 447 | 702 | 436 | 266 | 565 | 385 | 181 | - | - | - |
| 7 9 年平均 Ave., 1990 | 1 354 | 869 | 485 | 758 | 472 | 286 | 596 | 397 | 199 | - | - | - |
| 8 0 年平均 Ave., 1991 | 1 407 | 895 | 512 | 798 | 492 | 306 | 609 | 403 | 207 | - | - | - |
| 8 1 年平均 Ave., 1992 | 1 527 | 969 | 558 | 884 | 548 | 336 | 643 | 421 | 223 | - | - | - |
| 8 2 年平均 Ave., 1993 | 1 658 | 1 040 | 618 | 954 | 585 | 369 | 704 | 454 | 250 | - | - | - |
| 8 3 年平均 Ave., 1994 | 1 751 | 1 074 | 677 | 1 019 | 609 | 409 | 732 | 465 | 268 | - | - | - |
| 8 4 年平均 Ave., 1995 | 1 866 | 1 123 | 744 | 1 066 | 626 | 440 | 800 | 496 | 304 | - | - | - |
| 8 5 年平均 Ave., 1996 | 2 019 | 1 194 | 825 | 1 162 | 672 | 489 | 858 | 522 | 336 | - | - | - |
| 8 6 年平均 Ave., 1997 | 2 189 | 1 293 | 895 | 1 250 | 727 | 523 | 938 | 566 | 373 | - | - | - |
| 8 7 年平均 Ave., 1998 | 2 313 | 1 345 | 969 | 1 308 | 747 | 561 | 1 005 | 597 | 408 | - | - | - |
| 8 8 年平均 Ave., 1999 | 2 459 | 1 422 | 1 037 | 1 394 | 789 | 605 | 1 065 | 633 | 432 | - | - | - |
| 8 9 年平均 Ave., 2000 | 2 596 | 1 490 | 1 106 | 1 473 | 828 | 645 | 1 123 | 662 | 460 | - | - | - |
| 9 0 年平均 Ave., 2001 | 2 694 | 1 532 | 1 162 | 1 525 | 848 | 677 | 1 169 | 684 | 485 | - | - | - |
| 9 1 年平均 Ave., 2002 | 2 851 | 1 610 | 1 242 | 1 581 | 868 | 713 | 1 271 | 742 | 529 | - | - | - |
| 9 2 年平均 Ave., 2003 | 3 019 | 1 682 | 1 337 | 1 628 | 890 | 738 | 1 391 | 792 | 599 | - | - | - |
| 9 3 年平均 Ave., 2004 | 3 220 | 1 781 | 1 438 | 1 677 | 911 | 766 | 1 542 | 870 | 672 | - | - | - |
| 9 4 年平均 Ave., 2005 | 3 458 | 1 891 | 1 566 | 1 724 | 930 | 794 | 1 733 | 961 | 772 | - | - | - |
| 9 5 年平均 Ave., 2006 | 3 711 | 2 019 | 1 691 | 1 759 | 950 | 809 | 1 951 | 1 069 | 882 | - | - | - |
| 9 6 年平均 Ave., 2007 | 3 925 | 2 118 | 1 807 | 1 764 | 952 | 812 | 2 161 | 1 166 | 995 | - | - | - |
| 9 7 年平均 Ave., 2008 | 4 176 | 2 232 | 1 944 | 1 787 | 955 | 832 | 2 389 | 1 277 | 1 112 | - | - | - |
| 9 8 年平均 Ave., 2009 | 4 336 | 2 286 | 2 050 | 1 767 | 941 | 826 | 2 568 | 1 345 | 1 223 | - | - | - |
| 9 9 年平均 Ave., 2010 | 4 549 | 2 386 | 2 164 | 1 798 | 957 | 841 | 2 752 | 1 428 | 1 323 | - | - | - |
| 1 0 0 年平均 Ave., 2011 | 4 752 | 2 475 | 2 277 | 1 814 | 969 | 845 | 2 286 | 1 092 | 1 194 | 652 | 414 | 238 |
| 1 0 1 年平均 Ave., 2012 | 4 917 | 2 522 | 2 396 | 1 812 | 967 | 845 | 2 412 | 1 136 | 1 276 | 694 | 419 | 275 |
| 1 0 2 年平均 Ave., 2013 | 5 080 | 2 559 | 2 521 | 1 807 | 968 | 839 | 2 538 | 1 170 | 1 368 | 735 | 422 | 313 |
| 1 0 3 年平均 Ave., 2014 | 5 280 | 2 605 | 2 675 | 1 805 | 970 | 835 | 2 679 | 1 204 | 1 475 | 796 | 431 | 364 |
| 1 0 4 年平均 Ave., 2015 | 5 445 | 2 645 | 2 800 | 1 805 | 976 | 828 | 2 800 | 1 229 | 1 571 | 841 | 440 | 400 |
| 1 0 5 年平均 Ave., 2016 | 5 571 | 2 710 | 2 860 | 1 801 | 981 | 820 | 2 900 | 1 279 | 1 620 | 870 | 450 | 420 |
| 1 0 6 年平均 Ave., 2017 | 5 698 | 2 832 | 2 866 | 1 806 | 975 | 830 | 2 989 | 1 366 | 1 623 | 904 | 491 | 413 |
| 1 0 7 年平均 Ave., 2018 | 5 814 | 2 878 | 2 936 | 1 815 | 980 | 835 | 3 067 | 1 392 | 1 675 | 932 | 506 | 426 |
| 1 月 Jan. | 5 769 | 2 907 | 2 862 | 1 811 | 996 | 815 | 3 038 | 1 392 | 1 646 | 920 | 519 | 401 |
| 2 月 Feb. | 5 765 | 2 931 | 2 834 | 1 809 | 983 | 825 | 3 036 | 1 416 | 1 620 | 921 | 532 | 388 |
| 3 月 Mar. | 5 772 | 2 881 | 2 891 | 1 811 | 978 | 833 | 3 039 | 1 401 | 1 638 | 922 | 502 | 419 |
| 4 月 Apr. | 5 776 | 2 863 | 2 912 | 1 812 | 974 | 838 | 3 041 | 1 408 | 1 632 | 923 | 481 | 441 |
| 5 月 May | 5 782 | 2 882 | 2 901 | 1 813 | 968 | 845 | 3 045 | 1 409 | 1 636 | 924 | 505 | 420 |
| 6 月 June | 5 793 | 2 852 | 2 941 | 1 815 | 979 | 836 | 3 052 | 1 372 | 1 680 | 926 | 501 | 425 |
| 7 月 July | 5 822 | 2 868 | 2 954 | 1 817 | 983 | 834 | 3 070 | 1 380 | 1 691 | 934 | 505 | 429 |
| 8 月 Aug. | 5 843 | 2 850 | 2 993 | 1 818 | 966 | 852 | 3 086 | 1 383 | 1 703 | 939 | 502 | 438 |
| 9 月 Sept. | 5 848 | 2 873 | 2 975 | 1 816 | 984 | 832 | 3 090 | 1 381 | 1 709 | 941 | 508 | 433 |
| 1 0 月 Oct. | 5 857 | 2 893 | 2 964 | 1 817 | 985 | 832 | 3 097 | 1 397 | 1 700 | 943 | 511 | 432 |
| 1 1 月 Nov. | 5 870 | 2 882 | 2 989 | 1 819 | 980 | 839 | 3 105 | 1 393 | 1 712 | 946 | 509 | 437 |
| 1 2 月 Dec. | 5 875 | 2 858 | 3 017 | 1 820 | 984 | 836 | 3 108 | 1 377 | 1 731 | 947 | 498 | 449 |
| 1 0 8 年平均 Ave., 2019 | 5 936 | 2 871 | 3 064 | 1 816 | 995 | 821 | 3 150 | 1 381 | 1 769 | 970 | 496 | 474 |
| 1 月 Jan. | 5 881 | 2 858 | 3 023 | 1 820 | 989 | 831 | 3 112 | 1 374 | 1 739 | 949 | 495 | 453 |
| 2 月 Feb. | 5 877 | 2 855 | 3 023 | 1 818 | 999 | 819 | 3 110 | 1 361 | 1 749 | 949 | 495 | 455 |
| 3 月 Mar. | 5 882 | 2 816 | 3 066 | 1 819 | 996 | 823 | 3 113 | 1 338 | 1 774 | 950 | 482 | 468 |
| 4 月 Apr. | 5 886 | 2 815 | 3 071 | 1 820 | 986 | 834 | 3 115 | 1 346 | 1 769 | 951 | 483 | 468 |
| 5 月 May | 5 889 | 2 836 | 3 054 | 1 819 | 985 | 834 | 3 119 | 1 364 | 1 755 | 952 | 487 | 464 |
| 6 月 June | 5 901 | 2 847 | 3 054 | 1 820 | 1 010 | 810 | 3 127 | 1 365 | 1 762 | 954 | 472 | 482 |
| 7 月 July | 5 935 | 2 857 | 3 078 | 1 821 | 1 017 | 804 | 3 149 | 1 353 | 1 795 | 965 | 487 | 479 |
| 8 月 Aug. | 5 970 | 2 871 | 3 099 | 1 815 | 990 | 825 | 3 169 | 1 378 | 1 791 | 987 | 503 | 483 |
| 9 月 Sept. | 5 979 | 2 896 | 3 083 | 1 808 | 968 | 840 | 3 183 | 1 416 | 1 767 | 989 | 513 | 476 |
| 1 0 月 Oct. | 5 996 | 2 916 | 3 080 | 1 812 | 997 | 815 | 3 191 | 1 415 | 1 776 | 993 | 504 | 489 |
| 1 1 月 Nov. | 6 008 | 2 933 | 3 075 | 1 811 | 1 004 | 807 | 3 201 | 1 418 | 1 783 | 997 | 512 | 485 |
| 1 2 月 Dec. | 6 023 | 2 955 | 3 068 | 1 811 | 998 | 813 | 3 210 | 1 439 | 1 771 | 1 002 | 518 | 484 |

TABLE 12. EMPLOYED PERSONS BY EDUCATIONAL ATTAINMENT, 1978 TO DATE (Cont. 1)

單位：%

Unit:%

| 年 月 別 Year & month | 總計 Total | 男 Male | 女 Female | 國 中 及 以 下 | | | | | |
|-----------------------|-------------|-----------|-------------|-------------|-----------|-------------|---------------------------------|-----------|-------------|
| | | | | 合計 Total | 男 Male | 女 Female | 國小及以下 Primary school & below | | |
| | | | | | | | 小計 Total | 男 Male | 女 Female |
| 67年平均 Ave., 1978 | 100.00 | 67.13 | 32.87 | 74.78 | 50.24 | 24.54 | 57.43 | 38.16 | 19.27 |
| 68年平均 Ave., 1979 | 100.00 | 66.94 | 33.06 | 73.06 | 48.99 | 24.07 | 54.70 | 36.36 | 18.34 |
| 69年平均 Ave., 1980 | 100.00 | 66.54 | 33.46 | 70.07 | 46.80 | 23.26 | 51.31 | 33.96 | 17.35 |
| 70年平均 Ave., 1981 | 100.00 | 66.67 | 33.33 | 68.77 | 46.14 | 22.63 | 49.57 | 33.00 | 16.58 |
| 71年平均 Ave., 1982 | 100.00 | 66.21 | 33.79 | 67.35 | 44.98 | 22.37 | 48.00 | 31.70 | 16.30 |
| 72年平均 Ave., 1983 | 100.00 | 64.51 | 35.49 | 66.09 | 42.87 | 23.21 | 46.75 | 29.69 | 17.05 |
| 73年平均 Ave., 1984 | 100.00 | 63.79 | 36.21 | 64.52 | 41.31 | 23.21 | 45.06 | 28.04 | 17.02 |
| 74年平均 Ave., 1985 | 100.00 | 63.53 | 36.47 | 63.32 | 40.41 | 22.91 | 43.45 | 26.90 | 16.55 |
| 75年平均 Ave., 1986 | 100.00 | 62.34 | 37.66 | 61.58 | 38.61 | 22.97 | 41.66 | 25.20 | 16.46 |
| 76年平均 Ave., 1987 | 100.00 | 61.90 | 38.10 | 59.58 | 37.30 | 22.28 | 39.75 | 23.84 | 15.91 |
| 77年平均 Ave., 1988 | 100.00 | 62.21 | 37.79 | 57.41 | 36.31 | 21.10 | 37.59 | 22.75 | 14.84 |
| 78年平均 Ave., 1989 | 100.00 | 62.35 | 37.65 | 55.74 | 35.37 | 20.37 | 35.80 | 21.73 | 14.07 |
| 79年平均 Ave., 1990 | 100.00 | 62.47 | 37.53 | 53.79 | 34.31 | 19.48 | 33.89 | 20.52 | 13.37 |
| 80年平均 Ave., 1991 | 100.00 | 62.50 | 37.50 | 52.85 | 33.89 | 18.96 | 32.63 | 19.75 | 12.87 |
| 81年平均 Ave., 1992 | 100.00 | 62.32 | 37.68 | 51.14 | 32.70 | 18.43 | 30.75 | 18.40 | 12.35 |
| 82年平均 Ave., 1993 | 100.00 | 62.00 | 38.00 | 48.77 | 31.16 | 17.61 | 28.77 | 17.07 | 11.69 |
| 83年平均 Ave., 1994 | 100.00 | 61.65 | 38.35 | 47.68 | 30.43 | 17.25 | 27.50 | 16.26 | 11.24 |
| 84年平均 Ave., 1995 | 100.00 | 61.45 | 38.55 | 46.21 | 29.58 | 16.63 | 26.10 | 15.42 | 10.69 |
| 85年平均 Ave., 1996 | 100.00 | 60.74 | 39.26 | 43.60 | 27.63 | 15.97 | 24.20 | 14.07 | 10.13 |
| 86年平均 Ave., 1997 | 100.00 | 60.62 | 39.38 | 42.26 | 26.70 | 15.55 | 23.02 | 13.38 | 9.64 |
| 87年平均 Ave., 1998 | 100.00 | 60.40 | 39.60 | 40.50 | 25.80 | 14.70 | 21.36 | 12.48 | 8.89 |
| 88年平均 Ave., 1999 | 100.00 | 59.92 | 40.08 | 38.45 | 24.31 | 14.14 | 19.34 | 11.13 | 8.21 |
| 89年平均 Ave., 2000 | 100.00 | 59.74 | 40.26 | 37.09 | 23.47 | 13.62 | 18.16 | 10.39 | 7.77 |
| 90年平均 Ave., 2001 | 100.00 | 59.18 | 40.82 | 35.36 | 22.35 | 13.02 | 17.07 | 9.78 | 7.29 |
| 91年平均 Ave., 2002 | 100.00 | 58.68 | 41.32 | 33.62 | 21.16 | 12.46 | 16.20 | 9.16 | 7.04 |
| 92年平均 Ave., 2003 | 100.00 | 58.28 | 41.72 | 32.00 | 20.14 | 11.86 | 15.17 | 8.55 | 6.62 |
| 93年平均 Ave., 2004 | 100.00 | 58.04 | 41.96 | 30.40 | 19.22 | 11.17 | 14.06 | 7.98 | 6.08 |
| 94年平均 Ave., 2005 | 100.00 | 57.86 | 42.14 | 28.97 | 18.39 | 10.58 | 13.07 | 7.43 | 5.64 |
| 95年平均 Ave., 2006 | 100.00 | 57.46 | 42.54 | 27.40 | 17.36 | 10.04 | 11.92 | 6.77 | 5.16 |
| 96年平均 Ave., 2007 | 100.00 | 57.01 | 42.99 | 26.13 | 16.50 | 9.62 | 11.04 | 6.20 | 4.84 |
| 97年平均 Ave., 2008 | 100.00 | 56.74 | 43.26 | 24.61 | 15.58 | 9.03 | 10.22 | 5.75 | 4.47 |
| 98年平均 Ave., 2009 | 100.00 | 56.20 | 43.80 | 23.27 | 14.66 | 8.62 | 9.45 | 5.30 | 4.14 |
| 99年平均 Ave., 2010 | 100.00 | 56.04 | 43.96 | 22.50 | 14.17 | 8.33 | 9.01 | 5.07 | 3.94 |
| 100年平均 Ave., 2011 | 100.00 | 56.09 | 43.91 | 21.59 | 13.91 | 7.68 | 8.50 | 4.89 | 3.61 |
| 101年平均 Ave., 2012 | 100.00 | 56.02 | 43.98 | 20.89 | 13.66 | 7.23 | 8.15 | 4.76 | 3.39 |
| 102年平均 Ave., 2013 | 100.00 | 55.76 | 44.24 | 20.30 | 13.43 | 6.86 | 7.80 | 4.63 | 3.16 |
| 103年平均 Ave., 2014 | 100.00 | 55.65 | 44.35 | 19.17 | 13.01 | 6.16 | 7.10 | 4.32 | 2.78 |
| 104年平均 Ave., 2015 | 100.00 | 55.67 | 44.33 | 18.40 | 12.80 | 5.60 | 6.70 | 4.23 | 2.47 |
| 105年平均 Ave., 2016 | 100.00 | 55.62 | 44.38 | 17.83 | 12.37 | 5.46 | 6.37 | 4.03 | 2.34 |
| 106年平均 Ave., 2017 | 100.00 | 55.54 | 44.46 | 17.26 | 11.46 | 5.80 | 6.04 | 3.72 | 2.32 |
| 107年平均 Ave., 2018 | 100.00 | 55.50 | 44.50 | 16.73 | 11.28 | 5.46 | 5.73 | 3.58 | 2.15 |
| 1 月 Jan. | 100.00 | 55.52 | 44.48 | 16.98 | 10.92 | 6.06 | 5.86 | 3.49 | 2.37 |
| 2 月 Feb. | 100.00 | 55.54 | 44.46 | 16.95 | 10.80 | 6.15 | 5.85 | 3.37 | 2.47 |
| 3 月 Mar. | 100.00 | 55.54 | 44.46 | 16.93 | 11.28 | 5.64 | 5.83 | 3.59 | 2.24 |
| 4 月 Apr. | 100.00 | 55.53 | 44.47 | 16.90 | 11.24 | 5.66 | 5.82 | 3.66 | 2.16 |
| 5 月 May | 100.00 | 55.53 | 44.47 | 16.86 | 11.17 | 5.69 | 5.79 | 3.60 | 2.20 |
| 6 月 June | 100.00 | 55.53 | 44.47 | 16.80 | 11.40 | 5.40 | 5.78 | 3.63 | 2.14 |
| 7 月 July | 100.00 | 55.49 | 44.51 | 16.71 | 11.35 | 5.36 | 5.73 | 3.61 | 2.12 |
| 8 月 Aug. | 100.00 | 55.46 | 44.54 | 16.62 | 11.51 | 5.11 | 5.69 | 3.70 | 1.98 |
| 9 月 Sept. | 100.00 | 55.47 | 44.53 | 16.54 | 11.38 | 5.15 | 5.63 | 3.61 | 2.02 |
| 10 月 Oct. | 100.00 | 55.47 | 44.53 | 16.53 | 11.29 | 5.24 | 5.62 | 3.53 | 2.09 |
| 11 月 Nov. | 100.00 | 55.45 | 44.55 | 16.51 | 11.41 | 5.09 | 5.61 | 3.60 | 2.01 |
| 12 月 Dec. | 100.00 | 55.45 | 44.55 | 16.49 | 11.55 | 4.94 | 5.59 | 3.60 | 1.98 |
| 108年平均 Ave., 2019 | 100.00 | 55.44 | 44.56 | 16.10 | 11.42 | 4.68 | 5.38 | 3.55 | 1.83 |
| 1 月 Jan. | 100.00 | 55.46 | 44.54 | 16.46 | 11.57 | 4.89 | 5.55 | 3.52 | 2.02 |
| 2 月 Feb. | 100.00 | 55.44 | 44.56 | 16.43 | 11.57 | 4.86 | 5.53 | 3.55 | 1.99 |
| 3 月 Mar. | 100.00 | 55.43 | 44.57 | 16.41 | 11.81 | 4.60 | 5.52 | 3.64 | 1.87 |
| 4 月 Apr. | 100.00 | 55.42 | 44.58 | 16.39 | 11.82 | 4.57 | 5.50 | 3.68 | 1.82 |
| 5 月 May | 100.00 | 55.43 | 44.57 | 16.33 | 11.81 | 4.52 | 5.47 | 3.73 | 1.74 |
| 6 月 June | 100.00 | 55.44 | 44.56 | 16.24 | 11.58 | 4.67 | 5.44 | 3.65 | 1.78 |
| 7 月 July | 100.00 | 55.42 | 44.58 | 16.16 | 11.54 | 4.61 | 5.39 | 3.55 | 1.84 |
| 8 月 Aug. | 100.00 | 55.42 | 44.58 | 15.96 | 11.35 | 4.62 | 5.32 | 3.55 | 1.76 |
| 9 月 Sept. | 100.00 | 55.50 | 44.50 | 15.79 | 11.11 | 4.68 | 5.25 | 3.41 | 1.84 |
| 10 月 Oct. | 100.00 | 55.48 | 44.52 | 15.73 | 11.00 | 4.72 | 5.22 | 3.40 | 1.82 |
| 11 月 Nov. | 100.00 | 55.44 | 44.56 | 15.70 | 11.00 | 4.70 | 5.20 | 3.47 | 1.73 |
| 12 月 Dec. | 100.00 | 55.46 | 44.54 | 15.64 | 10.91 | 4.73 | 5.17 | 3.41 | 1.76 |

表 1 2 歷年就業者之教育程度 (續完)

單位：%

| 年 月 別 Year & month | Junior high & below | | | 高 中 (職) Senior high & vocational | | | | | | | | |
|-----------------------|---------------------|-----------|-------------|-------------------------------------|-----------|-------------|--------------------|-----------|-------------|-------------------|-----------|-------------|
| | 國 中 Junior high | | | 合計 Total | 男 Male | 女 Female | 高 中 Senior high | | | 高 職 Vocational | | |
| | 小計 Total | 男 Male | 女 Female | | | | 小計 Total | 男 Male | 女 Female | 小計 Total | 男 Male | 女 Female |
| | | | | | | | | | | | | |
| 6 7 年平均 Ave., 1978 | 17.35 | 12.08 | 5.27 | 16.71 | 10.87 | 5.84 | 6.10 | 4.45 | 1.65 | 10.61 | 6.42 | 4.19 |
| 6 8 年平均 Ave., 1979 | 18.36 | 12.63 | 5.73 | 17.99 | 11.60 | 6.38 | 6.34 | 4.62 | 1.72 | 11.65 | 6.98 | 4.67 |
| 6 9 年平均 Ave., 1980 | 18.76 | 12.84 | 5.92 | 19.53 | 12.37 | 7.16 | 6.86 | 4.94 | 1.93 | 12.66 | 7.43 | 5.23 |
| 7 0 年平均 Ave., 1981 | 19.20 | 13.14 | 6.05 | 20.35 | 12.94 | 7.41 | 7.12 | 5.14 | 1.98 | 13.23 | 7.80 | 5.43 |
| 7 1 年平均 Ave., 1982 | 19.35 | 13.28 | 6.07 | 21.51 | 13.50 | 8.01 | 7.22 | 5.11 | 2.11 | 14.29 | 8.38 | 5.90 |
| 7 2 年平均 Ave., 1983 | 19.34 | 13.18 | 6.16 | 22.40 | 13.83 | 8.57 | 7.00 | 4.95 | 2.05 | 15.40 | 8.88 | 6.52 |
| 7 3 年平均 Ave., 1984 | 19.47 | 13.27 | 6.19 | 23.41 | 14.30 | 9.11 | 7.15 | 5.00 | 2.16 | 16.26 | 9.30 | 6.95 |
| 7 4 年平均 Ave., 1985 | 19.86 | 13.51 | 6.36 | 24.19 | 14.74 | 9.45 | 7.17 | 4.95 | 2.23 | 17.01 | 9.79 | 7.22 |
| 7 5 年平均 Ave., 1986 | 19.92 | 13.41 | 6.51 | 25.48 | 15.12 | 10.37 | 7.24 | 4.85 | 2.39 | 18.24 | 10.27 | 7.97 |
| 7 6 年平均 Ave., 1987 | 19.82 | 13.45 | 6.37 | 26.60 | 15.65 | 10.95 | 7.38 | 4.94 | 2.44 | 19.22 | 10.71 | 8.52 |
| 7 7 年平均 Ave., 1988 | 19.83 | 13.56 | 6.27 | 27.87 | 16.38 | 11.49 | 7.84 | 5.23 | 2.62 | 20.03 | 11.16 | 8.87 |
| 7 8 年平均 Ave., 1989 | 19.93 | 13.64 | 6.30 | 28.92 | 17.04 | 11.88 | 8.02 | 5.29 | 2.72 | 20.90 | 11.75 | 9.15 |
| 7 9 年平均 Ave., 1990 | 19.90 | 13.78 | 6.12 | 29.86 | 17.67 | 12.19 | 8.49 | 5.54 | 2.95 | 21.37 | 12.13 | 9.24 |
| 8 0 年平均 Ave., 1991 | 20.23 | 14.14 | 6.09 | 30.48 | 18.01 | 12.47 | 8.83 | 5.79 | 3.05 | 21.64 | 12.22 | 9.42 |
| 8 1 年平均 Ave., 1992 | 20.39 | 14.30 | 6.08 | 31.17 | 18.40 | 12.78 | 8.63 | 5.63 | 2.99 | 22.55 | 12.77 | 9.78 |
| 8 2 年平均 Ave., 1993 | 20.00 | 14.09 | 5.91 | 32.27 | 18.95 | 13.32 | 8.67 | 5.62 | 3.05 | 23.60 | 13.33 | 10.27 |
| 8 3 年平均 Ave., 1994 | 20.18 | 14.17 | 6.01 | 32.73 | 19.20 | 13.53 | 8.66 | 5.56 | 3.11 | 24.06 | 13.65 | 10.42 |
| 8 4 年平均 Ave., 1995 | 20.11 | 14.16 | 5.94 | 33.15 | 19.45 | 13.70 | 8.48 | 5.45 | 3.03 | 24.68 | 14.00 | 10.68 |
| 8 5 年平均 Ave., 1996 | 19.40 | 13.55 | 5.84 | 34.14 | 19.95 | 14.19 | 8.67 | 5.54 | 3.13 | 25.47 | 14.41 | 11.06 |
| 8 6 年平均 Ave., 1997 | 19.24 | 13.33 | 5.91 | 33.89 | 19.82 | 14.07 | 8.78 | 5.68 | 3.10 | 25.11 | 14.14 | 10.97 |
| 8 7 年平均 Ave., 1998 | 19.14 | 13.32 | 5.81 | 34.60 | 20.12 | 14.47 | 9.20 | 5.98 | 3.22 | 25.40 | 14.14 | 11.26 |
| 8 8 年平均 Ave., 1999 | 19.12 | 13.18 | 5.94 | 35.34 | 20.46 | 14.88 | 9.31 | 6.09 | 3.22 | 26.03 | 14.38 | 11.66 |
| 8 9 年平均 Ave., 2000 | 18.93 | 13.07 | 5.86 | 35.56 | 20.57 | 14.99 | 9.24 | 6.03 | 3.21 | 26.32 | 14.54 | 11.78 |
| 9 0 年平均 Ave., 2001 | 18.29 | 12.57 | 5.72 | 35.93 | 20.51 | 15.42 | 9.15 | 5.92 | 3.24 | 26.77 | 14.59 | 12.19 |
| 9 1 年平均 Ave., 2002 | 17.42 | 12.00 | 5.42 | 36.22 | 20.49 | 15.73 | 9.07 | 5.85 | 3.22 | 27.15 | 14.64 | 12.52 |
| 9 2 年平均 Ave., 2003 | 16.83 | 11.59 | 5.23 | 36.47 | 20.56 | 15.90 | 9.07 | 5.74 | 3.33 | 27.39 | 14.82 | 12.57 |
| 9 3 年平均 Ave., 2004 | 16.33 | 11.24 | 5.09 | 36.70 | 20.62 | 16.09 | 9.02 | 5.67 | 3.35 | 27.68 | 14.94 | 12.74 |
| 9 4 年平均 Ave., 2005 | 15.90 | 10.95 | 4.95 | 36.25 | 20.45 | 15.80 | 8.78 | 5.53 | 3.25 | 27.48 | 14.92 | 12.56 |
| 9 5 年平均 Ave., 2006 | 15.47 | 10.59 | 4.88 | 35.91 | 20.14 | 15.77 | 8.55 | 5.33 | 3.22 | 27.36 | 14.81 | 12.55 |
| 9 6 年平均 Ave., 2007 | 15.08 | 10.30 | 4.78 | 35.75 | 19.93 | 15.81 | 8.61 | 5.32 | 3.29 | 27.14 | 14.61 | 12.53 |
| 9 7 年平均 Ave., 2008 | 14.39 | 9.83 | 4.56 | 35.25 | 19.70 | 15.55 | 8.47 | 5.20 | 3.27 | 26.78 | 14.50 | 12.28 |
| 9 8 年平均 Ave., 2009 | 13.83 | 9.35 | 4.48 | 34.55 | 19.30 | 15.25 | 8.36 | 5.11 | 3.24 | 26.19 | 14.19 | 12.00 |
| 9 9 年平均 Ave., 2010 | 13.49 | 9.10 | 4.39 | 34.15 | 19.13 | 15.02 | 8.30 | 5.04 | 3.26 | 25.85 | 14.09 | 11.75 |
| 1 0 0 年平均 Ave., 2011 | 13.09 | 9.02 | 4.07 | 34.04 | 19.07 | 14.97 | 8.35 | 5.01 | 3.34 | 25.69 | 14.06 | 11.63 |
| 1 0 1 年平均 Ave., 2012 | 12.74 | 8.89 | 3.84 | 33.83 | 19.14 | 14.70 | 8.38 | 5.09 | 3.30 | 25.45 | 14.05 | 11.40 |
| 1 0 2 年平均 Ave., 2013 | 12.50 | 8.80 | 3.70 | 33.38 | 18.99 | 14.39 | 8.28 | 5.06 | 3.22 | 25.10 | 13.93 | 11.17 |
| 1 0 3 年平均 Ave., 2014 | 12.07 | 8.69 | 3.38 | 33.17 | 19.13 | 14.04 | 8.37 | 5.11 | 3.26 | 24.80 | 14.02 | 10.78 |
| 1 0 4 年平均 Ave., 2015 | 11.71 | 8.58 | 3.13 | 32.97 | 19.24 | 13.73 | 8.44 | 5.12 | 3.32 | 24.53 | 14.11 | 10.41 |
| 1 0 5 年平均 Ave., 2016 | 11.46 | 8.34 | 3.11 | 32.73 | 19.19 | 13.54 | 8.44 | 5.12 | 3.32 | 24.29 | 14.07 | 10.22 |
| 1 0 6 年平均 Ave., 2017 | 11.22 | 7.75 | 3.47 | 32.55 | 19.13 | 13.42 | 8.39 | 5.09 | 3.31 | 24.15 | 14.04 | 10.11 |
| 1 0 7 年平均 Ave., 2018 | 11.00 | 7.69 | 3.31 | 32.42 | 19.05 | 13.37 | 8.38 | 5.03 | 3.34 | 24.04 | 14.02 | 10.02 |
| 1 月 Jan. | 11.12 | 7.43 | 3.69 | 32.45 | 19.12 | 13.34 | 8.38 | 5.04 | 3.34 | 24.08 | 14.08 | 10.00 |
| 2 月 Feb. | 11.11 | 7.43 | 3.68 | 32.46 | 19.02 | 13.44 | 8.38 | 5.05 | 3.33 | 24.08 | 13.97 | 10.11 |
| 3 月 Mar. | 11.09 | 7.69 | 3.40 | 32.46 | 18.99 | 13.47 | 8.37 | 5.01 | 3.37 | 24.08 | 13.98 | 10.10 |
| 4 月 Apr. | 11.08 | 7.58 | 3.50 | 32.46 | 19.18 | 13.28 | 8.38 | 5.10 | 3.27 | 24.08 | 14.08 | 10.00 |
| 5 月 May | 11.07 | 7.57 | 3.50 | 32.46 | 19.10 | 13.36 | 8.38 | 5.14 | 3.25 | 24.08 | 13.97 | 10.11 |
| 6 月 June | 11.02 | 7.77 | 3.26 | 32.46 | 19.15 | 13.31 | 8.39 | 5.10 | 3.29 | 24.07 | 14.05 | 10.02 |
| 7 月 July | 10.98 | 7.74 | 3.24 | 32.41 | 19.07 | 13.34 | 8.38 | 5.01 | 3.37 | 24.03 | 14.06 | 9.97 |
| 8 月 Aug. | 10.93 | 7.80 | 3.13 | 32.39 | 19.08 | 13.31 | 8.38 | 5.01 | 3.38 | 24.01 | 14.07 | 9.93 |
| 9 月 Sept. | 10.91 | 7.78 | 3.13 | 32.38 | 18.99 | 13.39 | 8.37 | 5.00 | 3.38 | 24.01 | 14.00 | 10.01 |
| 1 0 月 Oct. | 10.91 | 7.76 | 3.15 | 32.36 | 18.94 | 13.43 | 8.37 | 5.03 | 3.33 | 24.00 | 13.90 | 10.09 |
| 1 1 月 Nov. | 10.90 | 7.81 | 3.09 | 32.34 | 18.92 | 13.42 | 8.36 | 4.96 | 3.40 | 23.97 | 13.95 | 10.02 |
| 1 2 月 Dec. | 10.90 | 7.95 | 2.96 | 32.34 | 19.00 | 13.33 | 8.37 | 4.94 | 3.42 | 23.97 | 14.06 | 9.91 |
| 1 0 8 年平均 Ave., 2019 | 10.72 | 7.87 | 2.85 | 32.29 | 19.06 | 13.23 | 8.34 | 5.00 | 3.33 | 23.95 | 14.05 | 9.90 |
| 1 月 Jan. | 10.91 | 8.04 | 2.87 | 32.33 | 19.00 | 13.33 | 8.37 | 4.97 | 3.40 | 23.96 | 14.03 | 9.93 |
| 2 月 Feb. | 10.89 | 8.02 | 2.87 | 32.35 | 18.99 | 13.36 | 8.37 | 5.01 | 3.35 | 23.98 | 13.97 | 10.01 |
| 3 月 Mar. | 10.90 | 8.17 | 2.73 | 32.34 | 19.08 | 13.26 | 8.37 | 5.05 | 3.32 | 23.97 | 14.03 | 9.94 |
| 4 月 Apr. | 10.89 | 8.14 | 2.75 | 32.34 | 19.09 | 13.25 | 8.38 | 5.06 | 3.32 | 23.96 | 14.03 | 9.93 |
| 5 月 May | 10.86 | 8.07 | 2.79 | 32.39 | 18.93 | 13.46 | 8.40 | 4.93 | 3.46 | 23.99 | 13.99 | 10.00 |
| 6 月 June | 10.81 | 7.92 | 2.88 | 32.39 | 19.08 | 13.31 | 8.39 | 5.08 | 3.32 | 24.00 | 14.00 | 10.00 |
| 7 月 July | 10.76 | 7.99 | 2.77 | 32.29 | 19.05 | 13.23 | 8.33 | 5.04 | 3.29 | 23.96 | 14.01 | 9.94 |
| 8 月 Aug. | 10.65 | 7.80 | 2.85 | 32.24 | 19.16 | 13.08 | 8.32 | 4.99 | 3.33 | 23.92 | 14.17 | 9.75 |
| 9 月 Sept. | 10.54 | 7.70 | 2.84 | 32.25 | 19.23 | 13.02 | 8.30 | 5.02 | 3.27 | 23.95 | 14.20 | 9.75 |
| 1 0 月 Oct. | 10.50 | 7.60 | 2.90 | 32.21 | 19.15 | 13.06 | 8.29 | 5.08 | 3.22 | 23.92 | 14.08 | 9.84 |
| 1 1 月 Nov. | 10.50 | 7.53 | 2.97 | 32.17 | 18.99 | 13.18 | 8.27 | 4.96 | 3.30 | 23.90 | 14.03 | 9.87 |
| 1 2 月 Dec. | 10.47 | 7.50 | 2.96 | 32.13 | 18.92 | 13.21 | 8.25 | 4.85 | 3.40 | 23.88 | 14.07 | 9.81 |

TABLE 12. EMPLOYED PERSONS BY EDUCATIONAL ATTAINMENT, 1978 TO DATE (Cont. End)

Unit : %

| 大 專 及 以 上 Junior college & above | | | | | | | | | | | |
|-------------------------------------|-----------|-------------|-----------------------|-----------|-------------|-------------------|-----------|-------------|--------------------------|-----------|-------------|
| 合計 Total | 男 Male | 女 Female | 專 科 Junior college | | | 大 學 University | | | 研 究 所 Graduate school | | |
| | | | 小計 Total | 男 Male | 女 Female | 小計 Total | 男 Male | 女 Female | 小計 Total | 男 Male | 女 Female |
| | | | | | | | | | | | |
| 8.51 | 6.03 | 2.49 | 4.26 | 2.83 | 1.43 | 4.26 | 3.20 | 1.06 | - | - | - |
| 8.95 | 6.35 | 2.60 | 4.49 | 3.03 | 1.46 | 4.46 | 3.32 | 1.14 | - | - | - |
| 10.41 | 7.37 | 3.04 | 5.35 | 3.59 | 1.76 | 5.05 | 3.78 | 1.27 | - | - | - |
| 10.88 | 7.59 | 3.29 | 5.63 | 3.72 | 1.91 | 5.25 | 3.87 | 1.37 | - | - | - |
| 11.14 | 7.73 | 3.41 | 5.85 | 3.84 | 2.01 | 5.28 | 3.89 | 1.39 | - | - | - |
| 11.51 | 7.81 | 3.70 | 6.04 | 3.87 | 2.17 | 5.48 | 3.95 | 1.53 | - | - | - |
| 12.06 | 8.17 | 3.89 | 6.42 | 4.14 | 2.28 | 5.65 | 4.03 | 1.61 | - | - | - |
| 12.50 | 8.38 | 4.11 | 6.86 | 4.40 | 2.46 | 5.64 | 3.99 | 1.65 | - | - | - |
| 12.94 | 8.62 | 4.32 | 7.09 | 4.55 | 2.54 | 5.85 | 4.06 | 1.79 | - | - | - |
| 13.82 | 8.95 | 4.87 | 7.65 | 4.77 | 2.88 | 6.17 | 4.19 | 1.99 | - | - | - |
| 14.71 | 9.51 | 5.20 | 8.15 | 5.07 | 3.08 | 6.56 | 4.45 | 2.12 | - | - | - |
| 15.35 | 9.94 | 5.41 | 8.50 | 5.28 | 3.22 | 6.84 | 4.66 | 2.19 | - | - | - |
| 16.35 | 10.49 | 5.86 | 9.15 | 5.70 | 3.46 | 7.19 | 4.80 | 2.40 | - | - | - |
| 16.67 | 10.60 | 6.07 | 9.45 | 5.83 | 3.62 | 7.22 | 4.77 | 2.45 | - | - | - |
| 17.69 | 11.22 | 6.47 | 10.24 | 6.35 | 3.89 | 7.45 | 4.87 | 2.58 | - | - | - |
| 18.96 | 11.89 | 7.07 | 10.91 | 6.69 | 4.22 | 8.05 | 5.19 | 2.85 | - | - | - |
| 19.59 | 12.02 | 7.57 | 11.39 | 6.82 | 4.58 | 8.19 | 5.20 | 2.99 | - | - | - |
| 20.64 | 12.41 | 8.22 | 11.79 | 6.93 | 4.86 | 8.85 | 5.49 | 3.36 | - | - | - |
| 22.27 | 13.17 | 9.10 | 12.81 | 7.41 | 5.40 | 9.46 | 5.76 | 3.70 | - | - | - |
| 23.85 | 14.09 | 9.76 | 13.62 | 7.93 | 5.70 | 10.23 | 6.17 | 4.06 | - | - | - |
| 24.90 | 14.47 | 10.43 | 14.08 | 8.04 | 6.04 | 10.82 | 6.43 | 4.39 | - | - | - |
| 26.20 | 15.15 | 11.05 | 14.86 | 8.41 | 6.45 | 11.34 | 6.74 | 4.60 | - | - | - |
| 27.35 | 15.70 | 11.65 | 15.52 | 8.72 | 6.80 | 11.83 | 6.98 | 4.85 | - | - | - |
| 28.71 | 16.33 | 12.38 | 16.25 | 9.04 | 7.21 | 12.46 | 7.29 | 5.17 | - | - | - |
| 30.16 | 17.02 | 13.14 | 16.72 | 9.18 | 7.54 | 13.44 | 7.85 | 5.60 | - | - | - |
| 31.54 | 17.57 | 13.96 | 17.01 | 9.30 | 7.71 | 14.53 | 8.27 | 6.26 | - | - | - |
| 32.90 | 18.20 | 14.70 | 17.14 | 9.31 | 7.83 | 15.76 | 8.89 | 6.86 | - | - | - |
| 34.78 | 19.02 | 15.75 | 17.34 | 9.35 | 7.99 | 17.43 | 9.67 | 7.76 | - | - | - |
| 36.70 | 19.97 | 16.73 | 17.40 | 9.40 | 8.00 | 19.30 | 10.57 | 8.72 | - | - | - |
| 38.13 | 20.57 | 17.56 | 17.14 | 9.25 | 7.89 | 20.99 | 11.32 | 9.67 | - | - | - |
| 40.14 | 21.46 | 18.68 | 17.17 | 9.18 | 8.00 | 22.97 | 12.28 | 10.69 | - | - | - |
| 42.18 | 22.24 | 19.94 | 17.19 | 9.15 | 8.04 | 24.99 | 13.09 | 11.90 | - | - | - |
| 43.36 | 22.73 | 20.62 | 17.13 | 9.12 | 8.01 | 26.22 | 13.61 | 12.61 | - | - | - |
| 44.37 | 23.11 | 21.26 | 16.94 | 9.05 | 7.89 | 21.35 | 10.20 | 11.15 | 6.09 | 3.87 | 2.22 |
| 45.28 | 23.22 | 22.06 | 16.68 | 8.91 | 7.78 | 22.21 | 10.46 | 11.75 | 6.39 | 3.86 | 2.53 |
| 46.32 | 23.34 | 22.98 | 16.48 | 8.82 | 7.65 | 23.14 | 10.67 | 12.47 | 6.70 | 3.85 | 2.86 |
| 47.66 | 23.51 | 24.15 | 16.30 | 8.76 | 7.54 | 24.18 | 10.86 | 13.32 | 7.18 | 3.89 | 3.29 |
| 48.63 | 23.62 | 25.00 | 16.12 | 8.72 | 7.40 | 25.00 | 10.97 | 14.03 | 7.51 | 3.93 | 3.57 |
| 49.44 | 24.06 | 25.39 | 15.98 | 8.71 | 7.28 | 25.74 | 11.35 | 14.38 | 7.72 | 4.00 | 3.73 |
| 50.20 | 24.95 | 25.25 | 15.91 | 8.59 | 7.31 | 26.33 | 12.03 | 14.30 | 7.96 | 4.33 | 3.64 |
| 50.85 | 25.17 | 25.68 | 15.87 | 8.57 | 7.30 | 26.83 | 12.18 | 14.65 | 8.15 | 4.43 | 3.73 |
| 50.57 | 25.48 | 25.08 | 15.87 | 8.73 | 7.14 | 26.63 | 12.20 | 14.43 | 8.06 | 4.55 | 3.51 |
| 50.58 | 25.72 | 24.87 | 15.87 | 8.63 | 7.24 | 26.64 | 12.42 | 14.22 | 8.08 | 4.67 | 3.41 |
| 50.62 | 25.27 | 25.35 | 15.88 | 8.58 | 7.30 | 26.65 | 12.29 | 14.37 | 8.08 | 4.40 | 3.68 |
| 50.64 | 25.11 | 25.53 | 15.89 | 8.54 | 7.35 | 26.66 | 12.35 | 14.31 | 8.09 | 4.22 | 3.87 |
| 50.68 | 25.26 | 25.42 | 15.89 | 8.49 | 7.40 | 26.69 | 12.35 | 14.34 | 8.10 | 4.42 | 3.68 |
| 50.74 | 24.98 | 25.76 | 15.90 | 8.57 | 7.32 | 26.73 | 12.02 | 14.71 | 8.11 | 4.39 | 3.72 |
| 50.88 | 25.06 | 25.81 | 15.88 | 8.59 | 7.29 | 26.83 | 12.06 | 14.77 | 8.16 | 4.42 | 3.75 |
| 50.99 | 24.87 | 26.12 | 15.86 | 8.43 | 7.43 | 26.93 | 12.07 | 14.86 | 8.20 | 4.38 | 3.82 |
| 51.08 | 25.10 | 25.98 | 15.86 | 8.59 | 7.27 | 26.99 | 12.06 | 14.93 | 8.22 | 4.44 | 3.78 |
| 51.11 | 25.24 | 25.86 | 15.86 | 8.59 | 7.26 | 27.02 | 12.19 | 14.83 | 8.23 | 4.46 | 3.77 |
| 51.16 | 25.11 | 26.05 | 15.85 | 8.54 | 7.32 | 27.06 | 12.14 | 14.92 | 8.24 | 4.44 | 3.81 |
| 51.17 | 24.90 | 26.28 | 15.85 | 8.57 | 7.29 | 27.07 | 11.99 | 15.08 | 8.25 | 4.34 | 3.91 |
| 51.61 | 24.97 | 26.65 | 15.79 | 8.65 | 7.14 | 27.39 | 12.00 | 15.38 | 8.43 | 4.31 | 4.12 |
| 51.21 | 24.89 | 26.32 | 15.85 | 8.61 | 7.24 | 27.10 | 11.96 | 15.14 | 8.26 | 4.31 | 3.95 |
| 51.23 | 24.88 | 26.35 | 15.85 | 8.71 | 7.14 | 27.11 | 11.87 | 15.24 | 8.27 | 4.31 | 3.96 |
| 51.25 | 24.54 | 26.71 | 15.85 | 8.67 | 7.17 | 27.12 | 11.66 | 15.46 | 8.28 | 4.20 | 4.08 |
| 51.27 | 24.52 | 26.75 | 15.85 | 8.59 | 7.26 | 27.13 | 11.72 | 15.41 | 8.28 | 4.21 | 4.07 |
| 51.28 | 24.69 | 26.59 | 15.84 | 8.57 | 7.26 | 27.16 | 11.87 | 15.28 | 8.29 | 4.24 | 4.04 |
| 51.37 | 24.78 | 26.58 | 15.84 | 8.79 | 7.05 | 27.22 | 11.88 | 15.34 | 8.30 | 4.11 | 4.20 |
| 51.56 | 24.82 | 26.74 | 15.82 | 8.84 | 6.98 | 27.35 | 11.76 | 15.60 | 8.39 | 4.23 | 4.16 |
| 51.80 | 24.91 | 26.89 | 15.74 | 8.59 | 7.16 | 27.49 | 11.96 | 15.54 | 8.56 | 4.37 | 4.19 |
| 51.96 | 25.17 | 26.80 | 15.71 | 8.41 | 7.30 | 27.66 | 12.30 | 15.36 | 8.59 | 4.45 | 4.14 |
| 52.06 | 25.32 | 26.74 | 15.73 | 8.66 | 7.07 | 27.71 | 12.28 | 15.42 | 8.62 | 4.38 | 4.25 |
| 52.13 | 25.45 | 26.68 | 15.71 | 8.71 | 7.01 | 27.77 | 12.30 | 15.47 | 8.65 | 4.44 | 4.21 |
| 52.23 | 25.63 | 26.61 | 15.70 | 8.65 | 7.05 | 27.84 | 12.48 | 15.36 | 8.69 | 4.49 | 4.19 |

表 1 3 歷年就業者之行業

單位：千人

| 年 月 別 Year & month | 總計 Total | 男 Male | 女 Female | 農、林、漁、牧業 Agriculture, Forestry, Fishing & Animal Husbandry | | | 工業 | | |
|-----------------------|-------------|-----------|-------------|--|-----------|-------------|-------------|-----------|-------------|
| | | | | 合計 Total | 男 Male | 女 Female | 合計 Total | 男 Male | 女 Female |
| | | | | | | | | | |
| 6 7年平均 Ave., 1978 | 6 231 | 4 183 | 2 048 | 1 553 | 1 086 | 467 | 2 460 | 1 637 | 822 |
| 6 8年平均 Ave., 1979 | 6 432 | 4 306 | 2 126 | 1 380 | 965 | 415 | 2 676 | 1 782 | 894 |
| 6 9年平均 Ave., 1980 | 6 547 | 4 357 | 2 191 | 1 277 | 880 | 397 | 2 784 | 1 861 | 923 |
| 7 0年平均 Ave., 1981 | 6 672 | 4 448 | 2 224 | 1 257 | 889 | 368 | 2 828 | 1 892 | 937 |
| 7 1年平均 Ave., 1982 | 6 811 | 4 509 | 2 301 | 1 284 | 917 | 367 | 2 813 | 1 861 | 952 |
| 7 2年平均 Ave., 1983 | 7 070 | 4 561 | 2 509 | 1 317 | 915 | 402 | 2 909 | 1 885 | 1 024 |
| 7 3年平均 Ave., 1984 | 7 308 | 4 661 | 2 647 | 1 286 | 887 | 398 | 3 089 | 1 971 | 1 117 |
| 7 4年平均 Ave., 1985 | 7 428 | 4 719 | 2 709 | 1 297 | 895 | 401 | 3 088 | 1 968 | 1 119 |
| 7 5年平均 Ave., 1986 | 7 733 | 4 821 | 2 912 | 1 317 | 901 | 416 | 3 215 | 2 004 | 1 211 |
| 7 6年平均 Ave., 1987 | 8 022 | 4 966 | 3 057 | 1 226 | 849 | 377 | 3 431 | 2 126 | 1 305 |
| 7 7年平均 Ave., 1988 | 8 107 | 5 043 | 3 064 | 1 113 | 782 | 331 | 3 443 | 2 178 | 1 265 |
| 7 8年平均 Ave., 1989 | 8 258 | 5 149 | 3 110 | 1 066 | 758 | 308 | 3 476 | 2 219 | 1 256 |
| 7 9年平均 Ave., 1990 | 8 283 | 5 175 | 3 108 | 1 064 | 748 | 316 | 3 382 | 2 214 | 1 168 |
| 8 0年平均 Ave., 1991 | 8 439 | 5 274 | 3 165 | 1 093 | 764 | 329 | 3 370 | 2 227 | 1 143 |
| 8 1年平均 Ave., 1992 | 8 632 | 5 380 | 3 252 | 1 065 | 748 | 317 | 3 419 | 2 280 | 1 139 |
| 8 2年平均 Ave., 1993 | 8 745 | 5 422 | 3 323 | 1 005 | 713 | 291 | 3 418 | 2 287 | 1 130 |
| 8 3年平均 Ave., 1994 | 8 939 | 5 511 | 3 428 | 976 | 703 | 273 | 3 506 | 2 358 | 1 148 |
| 8 4年平均 Ave., 1995 | 9 045 | 5 558 | 3 487 | 954 | 684 | 270 | 3 504 | 2 380 | 1 124 |
| 8 5年平均 Ave., 1996 | 9 068 | 5 508 | 3 560 | 918 | 650 | 268 | 3 399 | 2 327 | 1 072 |
| 8 6年平均 Ave., 1997 | 9 176 | 5 562 | 3 613 | 878 | 624 | 254 | 3 502 | 2 388 | 1 115 |
| 8 7年平均 Ave., 1998 | 9 289 | 5 610 | 3 679 | 822 | 587 | 235 | 3 523 | 2 406 | 1 117 |
| 8 8年平均 Ave., 1999 | 9 385 | 5 624 | 3 761 | 774 | 554 | 220 | 3 492 | 2 393 | 1 099 |
| 8 9年平均 Ave., 2000 | 9 491 | 5 670 | 3 821 | 738 | 532 | 206 | 3 534 | 2 413 | 1 121 |
| 9 0年平均 Ave., 2001 | 9 383 | 5 553 | 3 830 | 706 | 510 | 195 | 3 377 | 2 296 | 1 081 |
| 9 1年平均 Ave., 2002 | 9 454 | 5 547 | 3 907 | 709 | 515 | 195 | 3 332 | 2 258 | 1 074 |
| 9 2年平均 Ave., 2003 | 9 573 | 5 579 | 3 994 | 696 | 499 | 197 | 3 334 | 2 254 | 1 081 |
| 9 3年平均 Ave., 2004 | 9 786 | 5 680 | 4 106 | 642 | 458 | 184 | 3 446 | 2 330 | 1 116 |
| 9 4年平均 Ave., 2005 | 9 942 | 5 753 | 4 190 | 591 | 422 | 169 | 3 558 | 2 425 | 1 133 |
| 9 5年平均 Ave., 2006 | 10 111 | 5 810 | 4 301 | 555 | 394 | 161 | 3 642 | 2 490 | 1 152 |

註：1.本表內數字，自 8 8 年起，全部改按中華民國第 7 次修訂之行業標準分類統計。

2.① 8 7 年（含）以前為批發零售及餐飲業；② 8 7 年（含）以前為金融保險及不動產業；

③ 8 7 年（含）以前為工商服務業與社會服務及個人服務業之合計數。

TABLE 13. EMPLOYED PERSONS BY INDUSTRY, 1978 TO DATE

Unit : Thousand Persons

| Goods-Producing Industries | | | | | | | | |
|--------------------------------|-----------|-------------|------------------------|-----------|-------------|-----------------------------------|-----------|-------------|
| 礦業及土石採取業 Mining & Quarrying | | | 製 造 業 Manufacturing | | | 水電燃氣業 Electricity, Gas & Water | | |
| 小計 Total | 男 Male | 女 Female | 小計 Total | 男 Male | 女 Female | 小計 Total | 男 Male | 女 Female |
| 60 | 52 | 9 | 1 916 | 1 138 | 778 | 25 | 23 | 2 |
| 57 | 48 | 8 | 2 083 | 1 239 | 844 | 26 | 24 | 3 |
| 56 | 47 | 9 | 2 152 | 1 284 | 869 | 27 | 24 | 3 |
| 54 | 46 | 8 | 2 162 | 1 281 | 881 | 29 | 26 | 3 |
| 51 | 43 | 8 | 2 168 | 1 271 | 897 | 31 | 27 | 4 |
| 46 | 39 | 7 | 2 282 | 1 312 | 970 | 33 | 29 | 4 |
| 41 | 36 | 5 | 2 497 | 1 435 | 1 062 | 34 | 30 | 4 |
| 35 | 31 | 4 | 2 501 | 1 437 | 1 064 | 34 | 30 | 4 |
| 33 | 28 | 5 | 2 635 | 1 479 | 1 156 | 34 | 30 | 4 |
| 31 | 26 | 4 | 2 821 | 1 579 | 1 243 | 35 | 31 | 4 |
| 28 | 24 | 4 | 2 802 | 1 604 | 1 199 | 35 | 31 | 4 |
| 24 | 21 | 4 | 2 796 | 1 615 | 1 181 | 35 | 31 | 4 |
| 20 | 17 | 3 | 2 653 | 1 563 | 1 090 | 36 | 31 | 5 |
| 19 | 16 | 3 | 2 598 | 1 538 | 1 060 | 37 | 32 | 5 |
| 18 | 15 | 3 | 2 585 | 1 542 | 1 043 | 37 | 32 | 5 |
| 19 | 15 | 4 | 2 483 | 1 472 | 1 012 | 36 | 31 | 5 |
| 18 | 14 | 3 | 2 485 | 1 472 | 1 013 | 36 | 31 | 5 |
| 15 | 13 | 3 | 2 449 | 1 463 | 986 | 36 | 31 | 5 |
| 14 | 12 | 2 | 2 422 | 1 470 | 952 | 35 | 30 | 5 |
| 13 | 11 | 2 | 2 570 | 1 566 | 1 004 | 35 | 30 | 5 |
| 12 | 10 | 2 | 2 611 | 1 597 | 1 014 | 35 | 29 | 5 |
| 11 | 9 | 2 | 2 603 | 1 602 | 1 001 | 35 | 30 | 5 |
| 11 | 9 | 2 | 2 655 | 1 629 | 1 026 | 36 | 31 | 6 |
| 10 | 8 | 2 | 2 587 | 1 592 | 995 | 35 | 30 | 5 |
| 9 | 7 | 2 | 2 563 | 1 572 | 992 | 35 | 30 | 5 |
| 8 | 7 | 1 | 2 590 | 1 591 | 999 | 35 | 29 | 5 |
| 7 | 6 | 1 | 2 671 | 1 640 | 1 032 | 35 | 29 | 5 |
| 7 | 6 | 2 | 2 726 | 1 690 | 1 036 | 34 | 29 | 5 |
| 7 | 5 | 1 | 2 772 | 1 721 | 1 050 | 34 | 29 | 5 |

Note : 1. For statistical figures tabulated in this table, the seventh revised edition of standard industrial classification system in R.O.C. have been referred since 1999.

2. ①data refer to "Wholesale, Retail & Restaurant" before 1999. ②data refer to "Finance, Insurance & Real Estate" before 1999.

③data refer to "Business Services" and "Social, Personal & Related Community Services" before 1999.

表 1 3 歷年就業者之行業 (續 1)

單位：千人

| 年 月 別 Year & month | 工 業 Goods-Producing Industries | | | 服務業 | | | | | |
|-----------------------|-----------------------------------|-----------|-------------|-------------|-----------|-------------|------------------|-----------|-------------|
| | 營 造 業 Construction | | | 合計 Total | 男 Male | 女 Female | 批發及零售業① Trade | | |
| | 小計 Total | 男 Male | 女 Female | | | | 小計 Total | 男 Male | 女 Female |
| 6 7年平均 Ave., 1978 | 459 | 425 | 34 | 2 219 | 1 460 | 759 | 941 | 597 | 344 |
| 6 8年平均 Ave., 1979 | 510 | 471 | 39 | 2 375 | 1 559 | 817 | 1 015 | 637 | 378 |
| 6 9年平均 Ave., 1980 | 549 | 506 | 43 | 2 487 | 1 616 | 871 | 1 058 | 663 | 394 |
| 7 0年平均 Ave., 1981 | 583 | 538 | 45 | 2 587 | 1 667 | 920 | 1 106 | 692 | 415 |
| 7 1年平均 Ave., 1982 | 563 | 520 | 43 | 2 713 | 1 731 | 982 | 1 168 | 724 | 444 |
| 7 2年平均 Ave., 1983 | 548 | 504 | 44 | 2 844 | 1 761 | 1 082 | 1 231 | 735 | 496 |
| 7 3年平均 Ave., 1984 | 517 | 471 | 46 | 2 934 | 1 803 | 1 131 | 1 281 | 752 | 529 |
| 7 4年平均 Ave., 1985 | 517 | 471 | 46 | 3 044 | 1 856 | 1 189 | 1 327 | 774 | 553 |
| 7 5年平均 Ave., 1986 | 512 | 467 | 45 | 3 201 | 1 915 | 1 286 | 1 372 | 782 | 591 |
| 7 6年平均 Ave., 1987 | 544 | 490 | 53 | 3 366 | 1 991 | 1 375 | 1 429 | 812 | 617 |
| 7 7年平均 Ave., 1988 | 577 | 519 | 58 | 3 551 | 2 084 | 1 467 | 1 530 | 863 | 667 |
| 7 8年平均 Ave., 1989 | 620 | 553 | 67 | 3 717 | 2 171 | 1 546 | 1 605 | 907 | 697 |
| 7 9年平均 Ave., 1990 | 673 | 603 | 70 | 3 837 | 2 213 | 1 624 | 1 621 | 915 | 706 |
| 8 0年平均 Ave., 1991 | 715 | 641 | 74 | 3 977 | 2 283 | 1 693 | 1 712 | 967 | 745 |
| 8 1年平均 Ave., 1992 | 778 | 691 | 88 | 4 148 | 2 352 | 1 796 | 1 771 | 991 | 780 |
| 8 2年平均 Ave., 1993 | 879 | 769 | 110 | 4 323 | 2 422 | 1 902 | 1 806 | 996 | 810 |
| 8 3年平均 Ave., 1994 | 967 | 840 | 127 | 4 456 | 2 449 | 2 007 | 1 875 | 1 014 | 860 |
| 8 4年平均 Ave., 1995 | 1 003 | 874 | 129 | 4 587 | 2 493 | 2 093 | 1 919 | 1 022 | 897 |
| 8 5年平均 Ave., 1996 | 928 | 816 | 112 | 4 751 | 2 531 | 2 220 | 1 976 | 1 041 | 935 |
| 8 6年平均 Ave., 1997 | 885 | 781 | 103 | 4 795 | 2 550 | 2 245 | 1 995 | 1 049 | 946 |
| 8 7年平均 Ave., 1998 | 865 | 769 | 96 | 4 944 | 2 618 | 2 326 | 2 047 | 1 073 | 974 |
| 8 8年平均 Ave., 1999 | 843 | 752 | 91 | 5 118 | 2 677 | 2 442 | 1 686 | 905 | 781 |
| 8 9年平均 Ave., 2000 | 832 | 745 | 87 | 5 220 | 2 725 | 2 494 | 1 701 | 916 | 785 |
| 9 0年平均 Ave., 2001 | 746 | 666 | 79 | 5 299 | 2 746 | 2 553 | 1 679 | 894 | 785 |
| 9 1年平均 Ave., 2002 | 725 | 649 | 75 | 5 413 | 2 774 | 2 639 | 1 693 | 893 | 800 |
| 9 2年平均 Ave., 2003 | 702 | 627 | 75 | 5 543 | 2 827 | 2 716 | 1 698 | 891 | 806 |
| 9 3年平均 Ave., 2004 | 732 | 655 | 77 | 5 698 | 2 892 | 2 806 | 1 727 | 895 | 832 |
| 9 4年平均 Ave., 2005 | 791 | 701 | 90 | 5 793 | 2 905 | 2 888 | 1 727 | 888 | 839 |
| 9 5年平均 Ave., 2006 | 830 | 735 | 95 | 5 914 | 2 926 | 2 988 | 1 760 | 897 | 862 |

註：1.本表內數字，自 8 8 年起，全部改按中華民國第 7 次修訂之行業標準分類統計。

2.① 8 7 年 (含) 以前為批發零售及餐飲業；② 8 7 年 (含) 以前為金融保險及不動產業；

③ 8 7 年 (含) 以前為工商服務業與社會服務及個人服務業之合計數。

TABLE 13. EMPLOYED PERSONS BY INDUSTRY, 1978 TO DATE (Cont. 1)

Unit : Thousand Persons

| Services-Providing Industries | | | | | | | | | | | |
|---|-----------|-------------|--|-----------|-------------|---------------------------------|-----------|-------------|---|-----------|-------------|
| 住宿及餐飲業 Accommodation & Eating-Drinking Places | | | 運輸、倉儲及通信業 Transportation, Storage & Communications | | | 金融及保險業 ② Finance & Insurance | | | 不動產及租賃業 Real Estate & Rental & Leasing | | |
| 小計 Total | 男 Male | 女 Female | 小計 Total | 男 Male | 女 Female | 小計 Total | 男 Male | 女 Female | 小計 Total | 男 Male | 女 Female |
| - | - | - | 304 | 264 | 40 | 73 | 46 | 27 | - | - | - |
| - | - | - | 335 | 293 | 42 | 78 | 49 | 29 | - | - | - |
| - | - | - | 332 | 288 | 44 | 87 | 53 | 34 | - | - | - |
| - | - | - | 342 | 295 | 47 | 95 | 56 | 39 | - | - | - |
| - | - | - | 352 | 302 | 50 | 103 | 59 | 44 | - | - | - |
| - | - | - | 362 | 311 | 51 | 108 | 59 | 49 | - | - | - |
| - | - | - | 370 | 318 | 53 | 115 | 63 | 52 | - | - | - |
| - | - | - | 385 | 329 | 56 | 121 | 66 | 55 | - | - | - |
| - | - | - | 408 | 346 | 61 | 132 | 70 | 62 | - | - | - |
| - | - | - | 418 | 355 | 62 | 137 | 71 | 66 | - | - | - |
| - | - | - | 423 | 360 | 63 | 160 | 82 | 78 | - | - | - |
| - | - | - | 432 | 368 | 64 | 193 | 97 | 96 | - | - | - |
| - | - | - | 441 | 369 | 73 | 220 | 107 | 114 | - | - | - |
| - | - | - | 448 | 377 | 71 | 227 | 108 | 119 | - | - | - |
| - | - | - | 450 | 374 | 76 | 247 | 117 | 129 | - | - | - |
| - | - | - | 463 | 384 | 79 | 277 | 131 | 145 | - | - | - |
| - | - | - | 473 | 391 | 82 | 290 | 136 | 154 | - | - | - |
| - | - | - | 469 | 388 | 81 | 311 | 145 | 166 | - | - | - |
| - | - | - | 472 | 383 | 89 | 334 | 152 | 182 | - | - | - |
| - | - | - | 465 | 376 | 88 | 351 | 161 | 189 | - | - | - |
| - | - | - | 477 | 388 | 89 | 385 | 177 | 208 | - | - | - |
| 483 | 215 | 268 | 476 | 382 | 95 | 358 | 154 | 204 | 68 | 42 | 26 |
| 500 | 221 | 279 | 481 | 381 | 100 | 367 | 157 | 210 | 66 | 41 | 25 |
| 528 | 230 | 297 | 487 | 383 | 104 | 371 | 155 | 216 | 61 | 39 | 22 |
| 575 | 248 | 327 | 477 | 373 | 104 | 378 | 157 | 221 | 60 | 39 | 22 |
| 585 | 251 | 335 | 484 | 380 | 104 | 376 | 154 | 221 | 66 | 39 | 26 |
| 602 | 260 | 342 | 489 | 382 | 107 | 386 | 158 | 228 | 74 | 46 | 27 |
| 629 | 265 | 363 | 480 | 372 | 107 | 404 | 164 | 240 | 80 | 51 | 29 |
| 660 | 276 | 384 | 486 | 372 | 114 | 406 | 159 | 247 | 85 | 54 | 31 |

Note : 1. For statistical figures tabulated in this table, the seventh revised edition of standard industrial classification system in R.O.C. have been referred since 1999.
 2. ① data refer to "Wholesale, Retail & Restaurant" before 1999. ② data refer to "Finance, Insurance & Real Estate" before 1999.
 ③ data refer to "Business Services" and "Social, Personal & Related Community Services" before 1999.

表 1 3 歷年就業者之行業 (續 2)

單位：千人

| 年 月 別 Year & month | 服務業 | | | | | | | | |
|-----------------------|--|-----------|-------------|-------------------------------|-----------|-------------|---|-----------|-------------|
| | 專業、科學及技術服務業 Professional, Scientific & Technical Services | | | 教育服務業 Educational Services | | | 醫療保健及社會福利服務業 Health Care & Social Welfare Services | | |
| | 小計 Total | 男 Male | 女 Female | 小計 Total | 男 Male | 女 Female | 小計 Total | 男 Male | 女 Female |
| 6 7 年平均 Ave., 1978 | - | - | - | - | - | - | - | - | - |
| 6 8 年平均 Ave., 1979 | - | - | - | - | - | - | - | - | - |
| 6 9 年平均 Ave., 1980 | - | - | - | - | - | - | - | - | - |
| 7 0 年平均 Ave., 1981 | - | - | - | - | - | - | - | - | - |
| 7 1 年平均 Ave., 1982 | - | - | - | - | - | - | - | - | - |
| 7 2 年平均 Ave., 1983 | - | - | - | - | - | - | - | - | - |
| 7 3 年平均 Ave., 1984 | - | - | - | - | - | - | - | - | - |
| 7 4 年平均 Ave., 1985 | - | - | - | - | - | - | - | - | - |
| 7 5 年平均 Ave., 1986 | - | - | - | - | - | - | - | - | - |
| 7 6 年平均 Ave., 1987 | - | - | - | - | - | - | - | - | - |
| 7 7 年平均 Ave., 1988 | - | - | - | - | - | - | - | - | - |
| 7 8 年平均 Ave., 1989 | - | - | - | - | - | - | - | - | - |
| 7 9 年平均 Ave., 1990 | - | - | - | - | - | - | - | - | - |
| 8 0 年平均 Ave., 1991 | - | - | - | - | - | - | - | - | - |
| 8 1 年平均 Ave., 1992 | - | - | - | - | - | - | - | - | - |
| 8 2 年平均 Ave., 1993 | - | - | - | - | - | - | - | - | - |
| 8 3 年平均 Ave., 1994 | - | - | - | - | - | - | - | - | - |
| 8 4 年平均 Ave., 1995 | - | - | - | - | - | - | - | - | - |
| 8 5 年平均 Ave., 1996 | - | - | - | - | - | - | - | - | - |
| 8 6 年平均 Ave., 1997 | - | - | - | - | - | - | - | - | - |
| 8 7 年平均 Ave., 1998 | - | - | - | - | - | - | - | - | - |
| 8 8 年平均 Ave., 1999 | 231 | 125 | 106 | 477 | 166 | 312 | 238 | 74 | 163 |
| 8 9 年平均 Ave., 2000 | 250 | 134 | 116 | 479 | 165 | 314 | 252 | 80 | 172 |
| 9 0 年平均 Ave., 2001 | 267 | 145 | 122 | 483 | 167 | 315 | 266 | 81 | 185 |
| 9 1 年平均 Ave., 2002 | 285 | 153 | 132 | 487 | 167 | 320 | 279 | 82 | 197 |
| 9 2 年平均 Ave., 2003 | 285 | 153 | 132 | 512 | 170 | 342 | 289 | 87 | 203 |
| 9 3 年平均 Ave., 2004 | 302 | 165 | 137 | 533 | 178 | 355 | 305 | 91 | 214 |
| 9 4 年平均 Ave., 2005 | 328 | 181 | 147 | 551 | 181 | 370 | 322 | 90 | 231 |
| 9 5 年平均 Ave., 2006 | 344 | 186 | 158 | 558 | 184 | 374 | 332 | 89 | 243 |

註：1.本表內數字，自 8 8 年起，全部改按中華民國第 7 次修訂之行業標準分類統計。

2.① 8 7 年 (含) 以前為批發零售及餐飲業；② 8 7 年 (含) 以前為金融保險及不動產業；

③ 8 7 年 (含) 以前為工商服務業與社會服務及個人服務業之合計數。

TABLE 13. EMPLOYED PERSONS BY INDUSTRY, 1978 TO DATE (Cont. 2)

Unit : Thousand Persons

| Services-Providing Industries | | | | | | | | |
|---|-----------|-------------|---------------------------|-----------|-------------|--------------------------------|-----------|-------------|
| 文化・運動及休閒服務業 Cultural, Sporting & Recreational Services | | | 其他服務業 ③ Other Services | | | 公共行政業 Public Administration | | |
| 小計 Total | 男 Male | 女 Female | 小計 Total | 男 Male | 女 Female | 小計 Total | 男 Male | 女 Female |
| - | - | - | 692 | 393 | 299 | 210 | 160 | 49 |
| - | - | - | 728 | 413 | 315 | 220 | 167 | 52 |
| - | - | - | 776 | 437 | 339 | 235 | 175 | 60 |
| - | - | - | 806 | 451 | 355 | 238 | 174 | 64 |
| - | - | - | 837 | 462 | 375 | 253 | 185 | 68 |
| - | - | - | 875 | 468 | 408 | 268 | 188 | 79 |
| - | - | - | 900 | 480 | 420 | 268 | 190 | 78 |
| - | - | - | 937 | 497 | 441 | 275 | 190 | 85 |
| - | - | - | 992 | 513 | 479 | 297 | 204 | 93 |
| - | - | - | 1 080 | 546 | 534 | 302 | 206 | 96 |
| - | - | - | 1 133 | 572 | 561 | 305 | 207 | 98 |
| - | - | - | 1 179 | 590 | 588 | 309 | 209 | 100 |
| - | - | - | 1 246 | 614 | 632 | 308 | 208 | 100 |
| - | - | - | 1 297 | 636 | 660 | 294 | 195 | 98 |
| - | - | - | 1 371 | 665 | 706 | 309 | 205 | 105 |
| - | - | - | 1 464 | 706 | 758 | 313 | 204 | 109 |
| - | - | - | 1 502 | 705 | 797 | 317 | 204 | 113 |
| - | - | - | 1 571 | 735 | 836 | 317 | 203 | 114 |
| - | - | - | 1 645 | 750 | 895 | 324 | 205 | 119 |
| - | - | - | 1 661 | 758 | 904 | 323 | 206 | 118 |
| - | - | - | 1 721 | 781 | 939 | 315 | 199 | 116 |
| 166 | 87 | 80 | 617 | 329 | 288 | 318 | 199 | 119 |
| 165 | 86 | 79 | 643 | 345 | 298 | 315 | 198 | 117 |
| 169 | 87 | 83 | 660 | 355 | 306 | 327 | 209 | 118 |
| 184 | 95 | 89 | 666 | 360 | 306 | 329 | 208 | 122 |
| 187 | 97 | 90 | 692 | 379 | 314 | 369 | 225 | 144 |
| 192 | 98 | 94 | 716 | 392 | 324 | 373 | 228 | 145 |
| 194 | 95 | 98 | 729 | 403 | 326 | 351 | 215 | 136 |
| 196 | 95 | 101 | 741 | 403 | 339 | 346 | 212 | 135 |

Note : 1. For statistical figures tabulated in this table, the seventh revised edition of standard industrial classification system in R.O.C. have been referred since 1999.

2. ① data refer to "Wholesale, Retail & Restaurant" before 1999. ② data refer to "Finance, Insurance & Real Estate" before 1999.

③ data refer to "Business Services" and "Social, Personal & Related Community Services" before 1999.

表 1 3 歷年就業者之行業 (續 3)

單位：%

| 年 月 別 Year & month | 總計 Total | 男 Male | 女 Female | 農、林、漁、牧業 Agriculture, Forestry, Fishing & Animal Husbandry | | | 工業 | | |
|-----------------------|-------------|-----------|-------------|--|-----------|-------------|-------------|-----------|-------------|
| | | | | 合計 Total | 男 Male | 女 Female | 合計 Total | 男 Male | 女 Female |
| | | | | | | | | | |
| 6 7年平均 Ave., 1978 | 100.00 | 67.13 | 32.87 | 24.92 | 17.43 | 7.49 | 39.47 | 26.27 | 13.20 |
| 6 8年平均 Ave., 1979 | 100.00 | 66.94 | 33.06 | 21.46 | 15.01 | 6.45 | 41.61 | 27.70 | 13.91 |
| 6 9年平均 Ave., 1980 | 100.00 | 66.54 | 33.46 | 19.50 | 13.43 | 6.06 | 42.52 | 28.43 | 14.09 |
| 7 0年平均 Ave., 1981 | 100.00 | 66.67 | 33.33 | 18.84 | 13.33 | 5.51 | 42.39 | 28.35 | 14.04 |
| 7 1年平均 Ave., 1982 | 100.00 | 66.21 | 33.79 | 18.86 | 13.46 | 5.40 | 41.31 | 27.33 | 13.98 |
| 7 2年平均 Ave., 1983 | 100.00 | 64.51 | 35.49 | 18.63 | 12.94 | 5.69 | 41.15 | 26.66 | 14.49 |
| 7 3年平均 Ave., 1984 | 100.00 | 63.79 | 36.21 | 17.59 | 12.14 | 5.45 | 42.26 | 26.97 | 15.29 |
| 7 4年平均 Ave., 1985 | 100.00 | 63.53 | 36.47 | 17.45 | 12.06 | 5.40 | 41.57 | 26.50 | 15.07 |
| 7 5年平均 Ave., 1986 | 100.00 | 62.34 | 37.66 | 17.03 | 11.66 | 5.37 | 41.57 | 25.92 | 15.66 |
| 7 6年平均 Ave., 1987 | 100.00 | 61.90 | 38.10 | 15.28 | 10.58 | 4.70 | 42.76 | 26.50 | 16.26 |
| 7 7年平均 Ave., 1988 | 100.00 | 62.21 | 37.79 | 13.73 | 9.64 | 4.09 | 42.47 | 26.86 | 15.60 |
| 7 8年平均 Ave., 1989 | 100.00 | 62.35 | 37.65 | 12.90 | 9.18 | 3.73 | 42.09 | 26.87 | 15.21 |
| 7 9年平均 Ave., 1990 | 100.00 | 62.47 | 37.53 | 12.85 | 9.03 | 3.82 | 40.83 | 26.73 | 14.10 |
| 8 0年平均 Ave., 1991 | 100.00 | 62.50 | 37.50 | 12.95 | 9.05 | 3.90 | 39.93 | 26.39 | 13.54 |
| 8 1年平均 Ave., 1992 | 100.00 | 62.32 | 37.68 | 12.34 | 8.67 | 3.67 | 39.61 | 26.41 | 13.20 |
| 8 2年平均 Ave., 1993 | 100.00 | 62.00 | 38.00 | 11.49 | 8.16 | 3.33 | 39.08 | 26.15 | 12.92 |
| 8 3年平均 Ave., 1994 | 100.00 | 61.65 | 38.35 | 10.92 | 7.86 | 3.06 | 39.22 | 26.38 | 12.84 |
| 8 4年平均 Ave., 1995 | 100.00 | 61.45 | 38.55 | 10.55 | 7.56 | 2.99 | 38.74 | 26.31 | 12.42 |
| 8 5年平均 Ave., 1996 | 100.00 | 60.74 | 39.26 | 10.12 | 7.17 | 2.95 | 37.49 | 25.66 | 11.82 |
| 8 6年平均 Ave., 1997 | 100.00 | 60.62 | 39.38 | 9.57 | 6.80 | 2.77 | 38.17 | 26.02 | 12.15 |
| 8 7年平均 Ave., 1998 | 100.00 | 60.40 | 39.60 | 8.85 | 6.32 | 2.53 | 37.92 | 25.90 | 12.03 |
| 8 8年平均 Ave., 1999 | 100.00 | 59.92 | 40.08 | 8.25 | 5.90 | 2.34 | 37.21 | 25.50 | 11.71 |
| 8 9年平均 Ave., 2000 | 100.00 | 59.74 | 40.26 | 7.78 | 5.60 | 2.17 | 37.23 | 25.42 | 11.81 |
| 9 0年平均 Ave., 2001 | 100.00 | 59.18 | 40.82 | 7.52 | 5.44 | 2.08 | 36.00 | 24.47 | 11.52 |
| 9 1年平均 Ave., 2002 | 100.00 | 58.68 | 41.32 | 7.50 | 5.45 | 2.06 | 35.24 | 23.89 | 11.36 |
| 9 2年平均 Ave., 2003 | 100.00 | 58.28 | 41.72 | 7.27 | 5.21 | 2.06 | 34.83 | 23.54 | 11.29 |
| 9 3年平均 Ave., 2004 | 100.00 | 58.04 | 41.96 | 6.56 | 4.68 | 1.88 | 35.21 | 23.81 | 11.40 |
| 9 4年平均 Ave., 2005 | 100.00 | 57.86 | 42.14 | 5.95 | 4.25 | 1.70 | 35.79 | 24.39 | 11.39 |
| 9 5年平均 Ave., 2006 | 100.00 | 57.46 | 42.54 | 5.49 | 3.90 | 1.59 | 36.02 | 24.63 | 11.39 |

註：1.本表內數字，自 8 8 年起，全部改按中華民國第 7 次修訂之行業標準分類統計。

2.① 8 7 年 (含) 以前為批發零售及餐飲業；② 8 7 年 (含) 以前為金融保險及不動產業；

③ 8 7 年 (含) 以前為工商服務業與社會服務及個人服務業之合計數。

TABLE 13. EMPLOYED PERSONS BY INDUSTRY, 1978 TO DATE (Cont. 3)

Unit : %

| Goods-Producing Industries | | | | | | | | |
|--------------------------------|-----------|-------------|------------------------|-----------|-------------|-----------------------------------|-----------|-------------|
| 礦業及土石採取業 Mining & Quarrying | | | 製 造 業 Manufacturing | | | 水電燃氣業 Electricity, Gas & Water | | |
| 小計 Total | 男 Male | 女 Female | 小計 Total | 男 Male | 女 Female | 小計 Total | 男 Male | 女 Female |
| 0.96 | 0.83 | 0.14 | 30.74 | 18.26 | 12.48 | 0.40 | 0.37 | 0.04 |
| 0.88 | 0.75 | 0.13 | 32.39 | 19.26 | 13.13 | 0.41 | 0.37 | 0.04 |
| 0.85 | 0.72 | 0.13 | 32.87 | 19.61 | 13.27 | 0.42 | 0.37 | 0.04 |
| 0.81 | 0.69 | 0.11 | 32.40 | 19.20 | 13.20 | 0.44 | 0.39 | 0.05 |
| 0.74 | 0.63 | 0.11 | 31.84 | 18.66 | 13.17 | 0.46 | 0.40 | 0.06 |
| 0.65 | 0.56 | 0.09 | 32.28 | 18.56 | 13.72 | 0.47 | 0.41 | 0.06 |
| 0.56 | 0.49 | 0.07 | 34.17 | 19.63 | 14.54 | 0.46 | 0.41 | 0.06 |
| 0.47 | 0.41 | 0.06 | 33.67 | 19.35 | 14.33 | 0.46 | 0.40 | 0.06 |
| 0.43 | 0.36 | 0.07 | 34.08 | 19.13 | 14.95 | 0.45 | 0.39 | 0.05 |
| 0.38 | 0.33 | 0.06 | 35.17 | 19.68 | 15.49 | 0.44 | 0.38 | 0.05 |
| 0.35 | 0.30 | 0.05 | 34.57 | 19.78 | 14.79 | 0.44 | 0.38 | 0.05 |
| 0.29 | 0.25 | 0.05 | 33.86 | 19.56 | 14.30 | 0.43 | 0.38 | 0.05 |
| 0.24 | 0.20 | 0.04 | 32.03 | 18.88 | 13.16 | 0.43 | 0.38 | 0.06 |
| 0.23 | 0.19 | 0.04 | 30.79 | 18.23 | 12.56 | 0.44 | 0.38 | 0.06 |
| 0.21 | 0.17 | 0.04 | 29.95 | 17.87 | 12.08 | 0.42 | 0.37 | 0.06 |
| 0.22 | 0.17 | 0.04 | 28.40 | 16.83 | 11.57 | 0.42 | 0.36 | 0.06 |
| 0.20 | 0.16 | 0.04 | 27.80 | 16.47 | 11.33 | 0.41 | 0.35 | 0.06 |
| 0.17 | 0.14 | 0.03 | 27.08 | 16.17 | 10.90 | 0.40 | 0.34 | 0.06 |
| 0.16 | 0.13 | 0.03 | 26.71 | 16.21 | 10.50 | 0.39 | 0.33 | 0.06 |
| 0.14 | 0.12 | 0.03 | 28.00 | 17.06 | 10.94 | 0.38 | 0.33 | 0.06 |
| 0.13 | 0.11 | 0.03 | 28.11 | 17.19 | 10.91 | 0.37 | 0.32 | 0.06 |
| 0.12 | 0.10 | 0.02 | 27.74 | 17.07 | 10.66 | 0.38 | 0.32 | 0.06 |
| 0.11 | 0.09 | 0.02 | 27.97 | 17.16 | 10.81 | 0.38 | 0.32 | 0.06 |
| 0.10 | 0.08 | 0.02 | 27.57 | 16.97 | 10.60 | 0.38 | 0.32 | 0.06 |
| 0.09 | 0.08 | 0.02 | 27.11 | 16.62 | 10.49 | 0.37 | 0.31 | 0.06 |
| 0.09 | 0.07 | 0.01 | 27.05 | 16.62 | 10.43 | 0.36 | 0.31 | 0.06 |
| 0.08 | 0.06 | 0.01 | 27.30 | 16.76 | 10.54 | 0.35 | 0.30 | 0.05 |
| 0.07 | 0.06 | 0.02 | 27.42 | 16.99 | 10.42 | 0.34 | 0.29 | 0.05 |
| 0.06 | 0.05 | 0.01 | 27.41 | 17.03 | 10.39 | 0.34 | 0.28 | 0.05 |

Note : 1. For statistical figures tabulated in this table, the seventh revised edition of standard industrial classification system in R.O.C. have been referred since 1999.

2. ①data refer to "Wholesale, Retail & Restaurant" before 1999. ②data refer to "Finance, Insurance & Real Estate" before 1999.

③data refer to "Business Services" and "Social, Personal & Related Community Services" before 1999.

表 1 3 歷年就業者之行業 (續 4)

單位：%

| 年 月 別 Year & month | 工 業 Goods-Producing Industries | | | 服務業 | | | | | |
|-----------------------|-----------------------------------|-----------|-------------|-------------|-----------|-------------|------------------|-----------|-------------|
| | 營 造 業 Construction | | | 合計 Total | 男 Male | 女 Female | 批發及零售業① Trade | | |
| | 小計 Total | 男 Male | 女 Female | | | | 小計 Total | 男 Male | 女 Female |
| 6 7 年平均 Ave., 1978 | 7.36 | 6.82 | 0.54 | 35.61 | 23.43 | 12.18 | 15.09 | 9.57 | 5.52 |
| 6 8 年平均 Ave., 1979 | 7.93 | 7.32 | 0.61 | 36.93 | 24.23 | 12.70 | 15.78 | 9.91 | 5.88 |
| 6 9 年平均 Ave., 1980 | 8.38 | 7.73 | 0.65 | 37.98 | 24.68 | 13.30 | 16.15 | 10.13 | 6.02 |
| 7 0 年平均 Ave., 1981 | 8.74 | 8.06 | 0.68 | 38.78 | 24.99 | 13.79 | 16.58 | 10.37 | 6.22 |
| 7 1 年平均 Ave., 1982 | 8.27 | 7.64 | 0.64 | 39.84 | 25.42 | 14.42 | 17.16 | 10.64 | 6.52 |
| 7 2 年平均 Ave., 1983 | 7.75 | 7.13 | 0.62 | 40.22 | 24.91 | 15.31 | 17.41 | 10.39 | 7.02 |
| 7 3 年平均 Ave., 1984 | 7.08 | 6.45 | 0.63 | 40.14 | 24.67 | 15.47 | 17.53 | 10.29 | 7.23 |
| 7 4 年平均 Ave., 1985 | 6.96 | 6.34 | 0.62 | 40.98 | 24.98 | 16.00 | 17.86 | 10.42 | 7.44 |
| 7 5 年平均 Ave., 1986 | 6.62 | 6.04 | 0.58 | 41.39 | 24.77 | 16.63 | 17.75 | 10.11 | 7.64 |
| 7 6 年平均 Ave., 1987 | 6.78 | 6.11 | 0.66 | 41.95 | 24.82 | 17.14 | 17.81 | 10.12 | 7.69 |
| 7 7 年平均 Ave., 1988 | 7.12 | 6.40 | 0.72 | 43.80 | 25.70 | 18.10 | 18.87 | 10.64 | 8.23 |
| 7 8 年平均 Ave., 1989 | 7.51 | 6.69 | 0.81 | 45.01 | 26.29 | 18.71 | 19.43 | 10.99 | 8.44 |
| 7 9 年平均 Ave., 1990 | 8.12 | 7.28 | 0.84 | 46.32 | 26.71 | 19.61 | 19.57 | 11.04 | 8.53 |
| 8 0 年平均 Ave., 1991 | 8.48 | 7.60 | 0.88 | 47.12 | 27.05 | 20.07 | 20.28 | 11.46 | 8.83 |
| 8 1 年平均 Ave., 1992 | 9.02 | 8.00 | 1.02 | 48.06 | 27.25 | 20.81 | 20.52 | 11.48 | 9.04 |
| 8 2 年平均 Ave., 1993 | 10.05 | 8.79 | 1.26 | 49.43 | 27.69 | 21.75 | 20.65 | 11.39 | 9.26 |
| 8 3 年平均 Ave., 1994 | 10.82 | 9.40 | 1.42 | 49.86 | 27.40 | 22.45 | 20.97 | 11.35 | 9.62 |
| 8 4 年平均 Ave., 1995 | 11.09 | 9.66 | 1.43 | 50.71 | 27.57 | 23.14 | 21.22 | 11.30 | 9.92 |
| 8 5 年平均 Ave., 1996 | 10.23 | 8.99 | 1.24 | 52.39 | 27.91 | 24.48 | 21.79 | 11.48 | 10.31 |
| 8 6 年平均 Ave., 1997 | 9.64 | 8.51 | 1.13 | 52.26 | 27.80 | 24.46 | 21.74 | 11.44 | 10.30 |
| 8 7 年平均 Ave., 1998 | 9.31 | 8.28 | 1.03 | 53.23 | 28.18 | 25.04 | 22.04 | 11.55 | 10.49 |
| 8 8 年平均 Ave., 1999 | 8.98 | 8.01 | 0.97 | 54.54 | 28.52 | 26.02 | 17.96 | 9.64 | 8.32 |
| 8 9 年平均 Ave., 2000 | 8.76 | 7.84 | 0.92 | 54.99 | 28.71 | 26.28 | 17.92 | 9.65 | 8.27 |
| 9 0 年平均 Ave., 2001 | 7.95 | 7.10 | 0.85 | 56.48 | 29.27 | 27.21 | 17.90 | 9.53 | 8.37 |
| 9 1 年平均 Ave., 2002 | 7.66 | 6.87 | 0.80 | 57.25 | 29.34 | 27.91 | 17.90 | 9.44 | 8.46 |
| 9 2 年平均 Ave., 2003 | 7.33 | 6.55 | 0.79 | 57.90 | 29.53 | 28.37 | 17.73 | 9.31 | 8.42 |
| 9 3 年平均 Ave., 2004 | 7.48 | 6.69 | 0.79 | 58.23 | 29.56 | 28.67 | 17.65 | 9.15 | 8.50 |
| 9 4 年平均 Ave., 2005 | 7.95 | 7.05 | 0.90 | 58.27 | 29.22 | 29.04 | 17.37 | 8.93 | 8.44 |
| 9 5 年平均 Ave., 2006 | 8.21 | 7.27 | 0.94 | 58.49 | 28.94 | 29.56 | 17.40 | 8.87 | 8.53 |

註：1.本表內數字，自 8 8 年起，全部改按中華民國第 7 次修訂之行業標準分類統計。

2.① 8 7 年 (含) 以前為批發零售及餐飲業；② 8 7 年 (含) 以前為金融保險及不動產業；

③ 8 7 年 (含) 以前為工商服務業與社會服務及個人服務業之合計數。

TABLE 13. EMPLOYED PERSONS BY INDUSTRY, 1978 TO DATE (Cont. 4)

Unit : %

| Services-Providing Industries | | | | | | | | | | | |
|---|-----------|-------------|--|-----------|-------------|---------------------------------|-----------|-------------|---|-----------|-------------|
| 住宿及餐飲業 Accommodation & Eating-Drinking Places | | | 運輸、倉儲及通信業 Transportation, Storage & Communications | | | 金融及保險業 ② Finance & Insurance | | | 不動產及租賃業 Real Estate & Rental & Leasing | | |
| 小計 Total | 男 Male | 女 Female | 小計 Total | 男 Male | 女 Female | 小計 Total | 男 Male | 女 Female | 小計 Total | 男 Male | 女 Female |
| - | - | - | 4.87 | 4.23 | 0.64 | 1.17 | 0.74 | 0.43 | - | - | - |
| - | - | - | 5.21 | 4.55 | 0.66 | 1.21 | 0.76 | 0.45 | - | - | - |
| - | - | - | 5.07 | 4.39 | 0.67 | 1.33 | 0.81 | 0.52 | - | - | - |
| - | - | - | 5.12 | 4.42 | 0.70 | 1.42 | 0.84 | 0.58 | - | - | - |
| - | - | - | 5.16 | 4.43 | 0.74 | 1.51 | 0.86 | 0.65 | - | - | - |
| - | - | - | 5.12 | 4.40 | 0.72 | 1.53 | 0.84 | 0.69 | - | - | - |
| - | - | - | 5.07 | 4.35 | 0.72 | 1.57 | 0.86 | 0.71 | - | - | - |
| - | - | - | 5.18 | 4.42 | 0.75 | 1.63 | 0.89 | 0.74 | - | - | - |
| - | - | - | 5.27 | 4.48 | 0.79 | 1.71 | 0.91 | 0.80 | - | - | - |
| - | - | - | 5.21 | 4.43 | 0.78 | 1.71 | 0.88 | 0.82 | - | - | - |
| - | - | - | 5.22 | 4.44 | 0.78 | 1.98 | 1.02 | 0.96 | - | - | - |
| - | - | - | 5.23 | 4.46 | 0.77 | 2.34 | 1.17 | 1.17 | - | - | - |
| - | - | - | 5.33 | 4.45 | 0.88 | 2.66 | 1.29 | 1.37 | - | - | - |
| - | - | - | 5.31 | 4.47 | 0.84 | 2.69 | 1.27 | 1.41 | - | - | - |
| - | - | - | 5.21 | 4.34 | 0.88 | 2.86 | 1.36 | 1.50 | - | - | - |
| - | - | - | 5.30 | 4.39 | 0.91 | 3.16 | 1.50 | 1.66 | - | - | - |
| - | - | - | 5.29 | 4.37 | 0.92 | 3.25 | 1.52 | 1.73 | - | - | - |
| - | - | - | 5.18 | 4.29 | 0.89 | 3.44 | 1.61 | 1.83 | - | - | - |
| - | - | - | 5.21 | 4.23 | 0.98 | 3.68 | 1.68 | 2.00 | - | - | - |
| - | - | - | 5.06 | 4.10 | 0.96 | 3.82 | 1.76 | 2.06 | - | - | - |
| - | - | - | 5.13 | 4.18 | 0.96 | 4.14 | 1.91 | 2.24 | - | - | - |
| 5.15 | 2.29 | 2.86 | 5.08 | 4.07 | 1.01 | 3.81 | 1.64 | 2.18 | 0.73 | 0.45 | 0.28 |
| 5.27 | 2.33 | 2.94 | 5.07 | 4.02 | 1.05 | 3.87 | 1.65 | 2.22 | 0.69 | 0.43 | 0.26 |
| 5.63 | 2.46 | 3.17 | 5.19 | 4.08 | 1.11 | 3.95 | 1.65 | 2.30 | 0.65 | 0.42 | 0.23 |
| 6.08 | 2.62 | 3.46 | 5.05 | 3.95 | 1.10 | 3.99 | 1.66 | 2.33 | 0.64 | 0.41 | 0.23 |
| 6.12 | 2.62 | 3.50 | 5.06 | 3.97 | 1.09 | 3.92 | 1.61 | 2.31 | 0.68 | 0.41 | 0.28 |
| 6.15 | 2.65 | 3.49 | 5.00 | 3.90 | 1.10 | 3.95 | 1.61 | 2.33 | 0.75 | 0.47 | 0.28 |
| 6.32 | 2.67 | 3.65 | 4.82 | 3.74 | 1.08 | 4.07 | 1.65 | 2.42 | 0.81 | 0.51 | 0.29 |
| 6.53 | 2.73 | 3.80 | 4.81 | 3.68 | 1.13 | 4.02 | 1.57 | 2.45 | 0.84 | 0.54 | 0.31 |

Note : 1. For statistical figures tabulated in this table, the seventh revised edition of standard industrial classification system in R.O.C. have been referred since 1999.

2. ① data refer to "Wholesale, Retail & Restaurant" before 1999. ② data refer to "Finance, Insurance & Real Estate" before 1999.

③ data refer to "Business Services" and "Social, Personal & Related Community Services" before 1999.

表 1 3 歷年就業者之行業 (續 5)

單位：%

| 年 月 別 Year & month | 服務業 | | | | | | | | |
|-----------------------|--|-----------|-------------|-------------------------------|-----------|-------------|---|-----------|-------------|
| | 專業、科學及技術服務業 Professional, Scientific & Technical Services | | | 教育服務業 Educational Services | | | 醫療保健及社會福利服務業 Health Care & Social Welfare Services | | |
| | 小計 Total | 男 Male | 女 Female | 小計 Total | 男 Male | 女 Female | 小計 Total | 男 Male | 女 Female |
| 67年平均 Ave., 1978 | - | - | - | - | - | - | - | - | - |
| 68年平均 Ave., 1979 | - | - | - | - | - | - | - | - | - |
| 69年平均 Ave., 1980 | - | - | - | - | - | - | - | - | - |
| 70年平均 Ave., 1981 | - | - | - | - | - | - | - | - | - |
| 71年平均 Ave., 1982 | - | - | - | - | - | - | - | - | - |
| 72年平均 Ave., 1983 | - | - | - | - | - | - | - | - | - |
| 73年平均 Ave., 1984 | - | - | - | - | - | - | - | - | - |
| 74年平均 Ave., 1985 | - | - | - | - | - | - | - | - | - |
| 75年平均 Ave., 1986 | - | - | - | - | - | - | - | - | - |
| 76年平均 Ave., 1987 | - | - | - | - | - | - | - | - | - |
| 77年平均 Ave., 1988 | - | - | - | - | - | - | - | - | - |
| 78年平均 Ave., 1989 | - | - | - | - | - | - | - | - | - |
| 79年平均 Ave., 1990 | - | - | - | - | - | - | - | - | - |
| 80年平均 Ave., 1991 | - | - | - | - | - | - | - | - | - |
| 81年平均 Ave., 1992 | - | - | - | - | - | - | - | - | - |
| 82年平均 Ave., 1993 | - | - | - | - | - | - | - | - | - |
| 83年平均 Ave., 1994 | - | - | - | - | - | - | - | - | - |
| 84年平均 Ave., 1995 | - | - | - | - | - | - | - | - | - |
| 85年平均 Ave., 1996 | - | - | - | - | - | - | - | - | - |
| 86年平均 Ave., 1997 | - | - | - | - | - | - | - | - | - |
| 87年平均 Ave., 1998 | - | - | - | - | - | - | - | - | - |
| 88年平均 Ave., 1999 | 2.46 | 1.33 | 1.13 | 5.09 | 1.77 | 3.32 | 2.53 | 0.79 | 1.74 |
| 89年平均 Ave., 2000 | 2.63 | 1.41 | 1.23 | 5.05 | 1.74 | 3.31 | 2.65 | 0.84 | 1.81 |
| 90年平均 Ave., 2001 | 2.85 | 1.55 | 1.30 | 5.15 | 1.78 | 3.36 | 2.84 | 0.86 | 1.98 |
| 91年平均 Ave., 2002 | 3.01 | 1.62 | 1.39 | 5.15 | 1.76 | 3.39 | 2.95 | 0.87 | 2.09 |
| 92年平均 Ave., 2003 | 2.98 | 1.60 | 1.38 | 5.35 | 1.78 | 3.57 | 3.02 | 0.91 | 2.12 |
| 93年平均 Ave., 2004 | 3.09 | 1.69 | 1.40 | 5.44 | 1.82 | 3.62 | 3.11 | 0.93 | 2.18 |
| 94年平均 Ave., 2005 | 3.30 | 1.82 | 1.48 | 5.55 | 1.82 | 3.72 | 3.23 | 0.91 | 2.33 |
| 95年平均 Ave., 2006 | 3.40 | 1.84 | 1.56 | 5.52 | 1.82 | 3.70 | 3.28 | 0.88 | 2.40 |

註：1.本表內數字，自88年起，全部改按中華民國第7次修訂之行業標準分類統計。

2.①87年(含)以前為批發零售及餐飲業；②87年(含)以前為金融保險及不動產業；

③87年(含)以前為工商服務業與社會服務及個人服務業之合計數。

TABLE 13. EMPLOYED PERSONS BY INDUSTRY, 1978 TO DATE (Cont. 5)

Unit : %

| Services-Providing Industries | | | | | | | | |
|---|-----------|-------------|---------------------------|-----------|-------------|--------------------------------|-----------|-------------|
| 文化・運動及休閒服務業 Cultural, Sporting & Recreational Services | | | 其他服務業 ③ Other Services | | | 公共行政業 Public Administration | | |
| 小計 Total | 男 Male | 女 Female | 小計 Total | 男 Male | 女 Female | 小計 Total | 男 Male | 女 Female |
| - | - | - | 11.11 | 6.31 | 4.80 | 3.36 | 2.57 | 0.79 |
| - | - | - | 11.31 | 6.42 | 4.89 | 3.42 | 2.60 | 0.82 |
| - | - | - | 11.85 | 6.67 | 5.18 | 3.59 | 2.67 | 0.91 |
| - | - | - | 12.08 | 6.75 | 5.32 | 3.57 | 2.61 | 0.96 |
| - | - | - | 12.29 | 6.78 | 5.51 | 3.71 | 2.71 | 1.00 |
| - | - | - | 12.38 | 6.62 | 5.76 | 3.79 | 2.67 | 1.12 |
| - | - | - | 12.31 | 6.56 | 5.75 | 3.66 | 2.60 | 1.06 |
| - | - | - | 12.61 | 6.68 | 5.93 | 3.70 | 2.56 | 1.14 |
| - | - | - | 12.83 | 6.63 | 6.20 | 3.84 | 2.64 | 1.20 |
| - | - | - | 13.46 | 6.81 | 6.66 | 3.77 | 2.57 | 1.20 |
| - | - | - | 13.97 | 7.05 | 6.92 | 3.76 | 2.55 | 1.21 |
| - | - | - | 14.27 | 7.15 | 7.12 | 3.74 | 2.53 | 1.21 |
| - | - | - | 15.04 | 7.42 | 7.63 | 3.72 | 2.51 | 1.21 |
| - | - | - | 15.36 | 7.54 | 7.82 | 3.48 | 2.31 | 1.17 |
| - | - | - | 15.89 | 7.70 | 8.18 | 3.58 | 2.37 | 1.21 |
| - | - | - | 16.74 | 8.07 | 8.67 | 3.58 | 2.33 | 1.25 |
| - | - | - | 16.81 | 7.89 | 8.92 | 3.54 | 2.28 | 1.26 |
| - | - | - | 17.37 | 8.13 | 9.24 | 3.51 | 2.24 | 1.26 |
| - | - | - | 18.14 | 8.27 | 9.87 | 3.57 | 2.26 | 1.32 |
| - | - | - | 18.10 | 8.26 | 9.85 | 3.52 | 2.24 | 1.28 |
| - | - | - | 18.52 | 8.41 | 10.11 | 3.39 | 2.14 | 1.25 |
| 1.77 | 0.92 | 0.85 | 6.57 | 3.50 | 3.07 | 3.39 | 2.12 | 1.27 |
| 1.74 | 0.91 | 0.83 | 6.77 | 3.63 | 3.14 | 3.32 | 2.09 | 1.23 |
| 1.81 | 0.93 | 0.88 | 7.04 | 3.78 | 3.26 | 3.49 | 2.23 | 1.26 |
| 1.95 | 1.01 | 0.94 | 7.05 | 3.81 | 3.24 | 3.48 | 2.20 | 1.29 |
| 1.95 | 1.01 | 0.94 | 7.23 | 3.96 | 3.27 | 3.85 | 2.35 | 1.50 |
| 1.97 | 1.00 | 0.96 | 7.32 | 4.01 | 3.31 | 3.81 | 2.33 | 1.49 |
| 1.95 | 0.96 | 0.99 | 7.33 | 4.05 | 3.28 | 3.53 | 2.16 | 1.37 |
| 1.94 | 0.94 | 1.00 | 7.33 | 3.98 | 3.35 | 3.42 | 2.09 | 1.33 |

Note : 1.For statistical figures tabulated in this table, the seventh revised edition of standard industrial classification system in R.O.C. have been referred since 1999.

2.①data refer to "Wholesale, Retail & Restaurant" before 1999.②data refer to "Finance, Insurance & Real Estate" before 1999.

③data refer to "Business Services" and "Social, Personal & Related Community Services" before 1999.

表 1 3 歷年就業者之行業(續 6)

單位：千人

| 年 月 別 Year & month | 總計 Total | 男 Male | 女 Female | 農、林、漁、牧業 Agriculture, Forestry, Fishing & Animal Husbandry | | | 工業 | | |
|-----------------------|-------------|-----------|-------------|--|-----------|-------------|-------------|-----------|-------------|
| | | | | 合計 Total | 男 Male | 女 Female | 合計 Total | 男 Male | 女 Female |
| | | | | | | | | | |
| 9 0 年平均 Ave., 2001 | 9 383 | 5 553 | 3 830 | 706 | 510 | 195 | 3 432 | 2 332 | 1 100 |
| 9 1 年平均 Ave., 2003 | 9 454 | 5 547 | 3 907 | 709 | 515 | 195 | 3 388 | 2 295 | 1 094 |
| 9 2 年平均 Ave., 2003 | 9 573 | 5 579 | 3 994 | 696 | 499 | 197 | 3 398 | 2 295 | 1 103 |
| 9 3 年平均 Ave., 2004 | 9 786 | 5 680 | 4 106 | 642 | 458 | 184 | 3 514 | 2 381 | 1 133 |
| 9 4 年平均 Ave., 2005 | 9 942 | 5 753 | 4 190 | 590 | 421 | 169 | 3 619 | 2 470 | 1 149 |
| 9 5 年平均 Ave., 2006 | 10 111 | 5 810 | 4 301 | 554 | 394 | 160 | 3 700 | 2 534 | 1 166 |
| 9 6 年平均 Ave., 2007 | 10 294 | 5 868 | 4 426 | 543 | 378 | 165 | 3 788 | 2 592 | 1 197 |
| 9 7 年平均 Ave., 2008 | 10 403 | 5 902 | 4 501 | 535 | 374 | 162 | 3 832 | 2 617 | 1 215 |
| 9 8 年平均 Ave., 2009 | 10 279 | 5 776 | 4 502 | 543 | 380 | 163 | 3 684 | 2 511 | 1 173 |
| 9 9 年平均 Ave., 2010 | 10 493 | 5 880 | 4 613 | 550 | 384 | 166 | 3 769 | 2 566 | 1 203 |
| 1 0 0 年平均 Ave., 2011 | 10 709 | 6 006 | 4 702 | 542 | 386 | 156 | 3 892 | 2 658 | 1 233 |
| 1 0 1 年平均 Ave., 2012 | 10 860 | 6 083 | 4 777 | 544 | 395 | 150 | 3 935 | 2 694 | 1 241 |
| 1 0 2 年平均 Ave., 2013 | 10 967 | 6 116 | 4 851 | 544 | 391 | 152 | 3 965 | 2 712 | 1 253 |
| 1 0 3 年平均 Ave., 2014 | 11 079 | 6 166 | 4 913 | 548 | 392 | 157 | 4 004 | 2 746 | 1 258 |
| 1 0 4 年平均 Ave., 2015 | 11 198 | 6 234 | 4 964 | 555 | 403 | 152 | 4 035 | 2 771 | 1 264 |
| 1 0 5 年平均 Ave., 2016 | 11 267 | 6 267 | 5 000 | 557 | 405 | 152 | 4 043 | 2 779 | 1 264 |
| 1 0 6 年平均 Ave., 2017 | 11 352 | 6 305 | 5 047 | 557 | 406 | 151 | 4 063 | 2 799 | 1 264 |
| 1 月 Jan. | 11 320 | 6 289 | 5 031 | 556 | 390 | 167 | 4 056 | 2 798 | 1 258 |
| 2 月 Feb. | 11 307 | 6 280 | 5 027 | 556 | 400 | 156 | 4 054 | 2 812 | 1 241 |
| 3 月 Mar. | 11 313 | 6 285 | 5 028 | 557 | 409 | 147 | 4 052 | 2 762 | 1 290 |
| 4 月 Apr. | 11 325 | 6 292 | 5 033 | 556 | 418 | 138 | 4 055 | 2 753 | 1 302 |
| 5 月 May | 11 331 | 6 296 | 5 035 | 555 | 411 | 144 | 4 055 | 2 792 | 1 264 |
| 6 月 June | 11 337 | 6 300 | 5 037 | 554 | 399 | 155 | 4 059 | 2 783 | 1 275 |
| 7 月 July | 11 360 | 6 309 | 5 051 | 556 | 401 | 155 | 4 066 | 2 808 | 1 258 |
| 8 月 Aug. | 11 377 | 6 314 | 5 063 | 557 | 407 | 150 | 4 070 | 2 828 | 1 242 |
| 9 月 Sept. | 11 366 | 6 311 | 5 055 | 558 | 409 | 149 | 4 067 | 2 810 | 1 258 |
| 1 0 月 Oct. | 11 382 | 6 320 | 5 062 | 557 | 405 | 152 | 4 072 | 2 813 | 1 258 |
| 1 1 月 Nov. | 11 398 | 6 327 | 5 071 | 558 | 410 | 148 | 4 076 | 2 813 | 1 262 |
| 1 2 月 Dec. | 11 405 | 6 332 | 5 073 | 558 | 409 | 149 | 4 075 | 2 820 | 1 255 |
| 1 0 7 年平均 Ave., 2018 | 11 434 | 6 346 | 5 089 | 561 | 415 | 146 | 4 083 | 2 808 | 1 276 |
| 1 月 Jan. | 11 409 | 6 334 | 5 075 | 558 | 397 | 162 | 4 076 | 2 813 | 1 263 |
| 2 月 Feb. | 11 397 | 6 330 | 5 067 | 559 | 398 | 161 | 4 076 | 2 785 | 1 290 |
| 3 月 Mar. | 11 403 | 6 333 | 5 070 | 560 | 408 | 152 | 4 076 | 2 779 | 1 297 |
| 4 月 Apr. | 11 406 | 6 334 | 5 072 | 559 | 418 | 141 | 4 074 | 2 788 | 1 287 |
| 5 月 May | 11 411 | 6 336 | 5 075 | 558 | 420 | 138 | 4 075 | 2 808 | 1 267 |
| 6 月 June | 11 418 | 6 340 | 5 078 | 559 | 414 | 145 | 4 078 | 2 802 | 1 275 |
| 7 月 July | 11 443 | 6 349 | 5 094 | 561 | 414 | 147 | 4 086 | 2 819 | 1 268 |
| 8 月 Aug. | 11 459 | 6 355 | 5 104 | 562 | 422 | 140 | 4 092 | 2 836 | 1 257 |
| 9 月 Sept. | 11 449 | 6 351 | 5 098 | 561 | 428 | 133 | 4 091 | 2 820 | 1 271 |
| 1 0 月 Oct. | 11 460 | 6 356 | 5 104 | 562 | 424 | 138 | 4 088 | 2 830 | 1 259 |
| 1 1 月 Nov. | 11 475 | 6 362 | 5 113 | 563 | 419 | 145 | 4 093 | 2 816 | 1 277 |
| 1 2 月 Dec. | 11 481 | 6 366 | 5 115 | 564 | 414 | 150 | 4 094 | 2 798 | 1 296 |
| 1 0 8 年平均 Ave., 2019 | 11 500 | 6 376 | 5 124 | 559 | 421 | 139 | 4 092 | 2 810 | 1 282 |
| 1 月 Jan. | 11 485 | 6 369 | 5 116 | 563 | 415 | 148 | 4 093 | 2 806 | 1 287 |
| 2 月 Feb. | 11 473 | 6 360 | 5 113 | 562 | 416 | 146 | 4 089 | 2 823 | 1 266 |
| 3 月 Mar. | 11 478 | 6 362 | 5 116 | 563 | 424 | 139 | 4 087 | 2 815 | 1 272 |
| 4 月 Apr. | 11 480 | 6 363 | 5 117 | 564 | 420 | 143 | 4 088 | 2 825 | 1 263 |
| 5 月 May | 11 484 | 6 365 | 5 119 | 563 | 425 | 138 | 4 086 | 2 833 | 1 253 |
| 6 月 June | 11 488 | 6 369 | 5 119 | 558 | 421 | 137 | 4 087 | 2 813 | 1 274 |
| 7 月 July | 11 511 | 6 379 | 5 132 | 559 | 428 | 131 | 4 095 | 2 796 | 1 299 |
| 8 月 Aug. | 11 526 | 6 387 | 5 139 | 560 | 435 | 125 | 4 103 | 2 788 | 1 314 |
| 9 月 Sept. | 11 507 | 6 386 | 5 121 | 557 | 402 | 155 | 4 095 | 2 795 | 1 300 |
| 1 0 月 Oct. | 11 517 | 6 389 | 5 128 | 556 | 423 | 133 | 4 097 | 2 819 | 1 278 |
| 1 1 月 Nov. | 11 526 | 6 390 | 5 136 | 555 | 423 | 132 | 4 094 | 2 802 | 1 292 |
| 1 2 月 Dec. | 11 531 | 6 395 | 5 136 | 554 | 415 | 139 | 4 092 | 2 803 | 1 289 |

註：本表內數字，9 0 年至 1 0 0 年及 1 0 1 年至 1 0 5 年分別按中華民國第 8 次及第 9 次修訂之行業標準分類統計，1 0 6 年 1 月起按中華民國第 1 0 次修訂之行業標準分類統計。

TABLE 13. EMPLOYED PERSONS BY INDUSTRY, 1978 TO DATE (Cont. 6)

Unit : Thousand Persons

| Goods-Producing Industries | | | | | | | | | | | |
|--------------------------------|-----------|-------------|----------------------|-----------|-------------|--------------------------------------|-----------|-------------|--|-----------|-------------|
| 礦業及土石採取業 Mining & Quarrying | | | 製造業 Manufacturing | | | 電力及燃氣供應業 Electricity & Gas Supply | | | 用水供應及污染整治業 Water Supply & Remediation Activities | | |
| 小計 Total | 男 Male | 女 Female | 小計 Total | 男 Male | 女 Female | 小計 Total | 男 Male | 女 Female | 小計 Total | 男 Male | 女 Female |
| 10 | 8 | 2 | 2 594 | 1 593 | 1 001 | 28 | 25 | 4 | 54 | 40 | 14 |
| 9 | 8 | 2 | 2 572 | 1 573 | 998 | 28 | 25 | 4 | 55 | 40 | 15 |
| 9 | 7 | 1 | 2 600 | 1 593 | 1 007 | 29 | 25 | 4 | 59 | 44 | 16 |
| 7 | 6 | 1 | 2 681 | 1 646 | 1 035 | 29 | 25 | 4 | 64 | 48 | 16 |
| 7 | 6 | 1 | 2 732 | 1 694 | 1 037 | 28 | 24 | 4 | 61 | 45 | 17 |
| 7 | 5 | 1 | 2 777 | 1 726 | 1 051 | 28 | 24 | 4 | 60 | 45 | 15 |
| 6 | 5 | 1 | 2 842 | 1 766 | 1 077 | 28 | 24 | 4 | 65 | 48 | 17 |
| 6 | 4 | 1 | 2 886 | 1 790 | 1 095 | 28 | 24 | 4 | 71 | 53 | 18 |
| 5 | 4 | 1 | 2 790 | 1 734 | 1 057 | 29 | 25 | 4 | 73 | 54 | 19 |
| 4 | 3 | 1 | 2 861 | 1 781 | 1 080 | 29 | 25 | 4 | 78 | 58 | 20 |
| 4 | 3 | 1 | 2 949 | 1 839 | 1 110 | 29 | 25 | 4 | 79 | 59 | 20 |
| 4 | 3 | 1 | 2 975 | 1 858 | 1 117 | 29 | 25 | 4 | 82 | 63 | 19 |
| 4 | 3 | 1 | 2 988 | 1 858 | 1 130 | 29 | 25 | 4 | 84 | 65 | 18 |
| 4 | 3 | 1 | 3 007 | 1 873 | 1 134 | 29 | 25 | 4 | 82 | 64 | 18 |
| 4 | 3 | 1 | 3 024 | 1 886 | 1 137 | 30 | 25 | 5 | 82 | 63 | 19 |
| 4 | 3 | 1 | 3 028 | 1 887 | 1 141 | 30 | 25 | 5 | 82 | 62 | 20 |
| 4 | 3 | 1 | 3 045 | 1 905 | 1 140 | 30 | 26 | 5 | 82 | 64 | 19 |
| 4 | 3 | 1 | 3 038 | 1 900 | 1 139 | 30 | 26 | 4 | 83 | 65 | 18 |
| 4 | 4 | 1 | 3 035 | 1 920 | 1 116 | 30 | 26 | 4 | 82 | 65 | 18 |
| 4 | 3 | 1 | 3 036 | 1 884 | 1 152 | 30 | 26 | 4 | 82 | 64 | 18 |
| 4 | 3 | 1 | 3 040 | 1 859 | 1 182 | 30 | 26 | 5 | 82 | 64 | 18 |
| 4 | 3 | 1 | 3 039 | 1 890 | 1 149 | 30 | 25 | 5 | 82 | 66 | 16 |
| 4 | 3 | 1 | 3 041 | 1 900 | 1 141 | 30 | 25 | 5 | 82 | 63 | 19 |
| 4 | 3 | 1 | 3 046 | 1 919 | 1 127 | 30 | 25 | 4 | 83 | 63 | 21 |
| 4 | 3 | 1 | 3 050 | 1 923 | 1 127 | 30 | 26 | 5 | 82 | 63 | 19 |
| 4 | 3 | 1 | 3 051 | 1 907 | 1 144 | 30 | 26 | 4 | 81 | 64 | 17 |
| 4 | 3 | 1 | 3 054 | 1 914 | 1 140 | 30 | 26 | 4 | 82 | 63 | 20 |
| 4 | 3 | 1 | 3 056 | 1 921 | 1 136 | 30 | 25 | 5 | 82 | 60 | 22 |
| 4 | 3 | 1 | 3 057 | 1 927 | 1 130 | 30 | 25 | 5 | 82 | 62 | 20 |
| 4 | 3 | 1 | 3 064 | 1 916 | 1 148 | 30 | 25 | 5 | 81 | 62 | 19 |
| 4 | 3 | 1 | 3 058 | 1 920 | 1 138 | 30 | 25 | 5 | 82 | 60 | 22 |
| 4 | 3 | 1 | 3 055 | 1 905 | 1 150 | 30 | 26 | 4 | 81 | 61 | 21 |
| 4 | 3 | 1 | 3 056 | 1 904 | 1 152 | 30 | 26 | 4 | 81 | 63 | 18 |
| 4 | 3 | 1 | 3 058 | 1 902 | 1 155 | 30 | 25 | 5 | 81 | 61 | 20 |
| 4 | 3 | 1 | 3 059 | 1 927 | 1 132 | 30 | 25 | 5 | 81 | 60 | 22 |
| 4 | 3 | 1 | 3 061 | 1 929 | 1 132 | 30 | 25 | 5 | 81 | 60 | 21 |
| 4 | 3 | 1 | 3 066 | 1 931 | 1 135 | 30 | 25 | 5 | 82 | 62 | 20 |
| 4 | 3 | 1 | 3 070 | 1 929 | 1 141 | 30 | 25 | 5 | 82 | 62 | 21 |
| 4 | 3 | 1 | 3 071 | 1 911 | 1 160 | 30 | 25 | 5 | 81 | 61 | 20 |
| 4 | 3 | 1 | 3 070 | 1 926 | 1 144 | 30 | 26 | 4 | 81 | 65 | 16 |
| 4 | 3 | 1 | 3 072 | 1 912 | 1 160 | 30 | 25 | 5 | 81 | 66 | 15 |
| 4 | 3 | 1 | 3 070 | 1 892 | 1 178 | 30 | 25 | 5 | 81 | 65 | 16 |
| 4 | 3 | 1 | 3 066 | 1 907 | 1 159 | 31 | 26 | 5 | 84 | 64 | 20 |
| 4 | 4 | 1 | 3 071 | 1 906 | 1 165 | 30 | 25 | 5 | 81 | 64 | 17 |
| 4 | 3 | 1 | 3 069 | 1 931 | 1 138 | 30 | 25 | 5 | 82 | 61 | 21 |
| 4 | 3 | 1 | 3 068 | 1 916 | 1 152 | 30 | 25 | 5 | 82 | 65 | 17 |
| 4 | 3 | 1 | 3 066 | 1 922 | 1 145 | 30 | 25 | 5 | 83 | 62 | 20 |
| 4 | 4 | 1 | 3 064 | 1 932 | 1 132 | 31 | 25 | 5 | 84 | 63 | 21 |
| 4 | 3 | 1 | 3 062 | 1 918 | 1 144 | 32 | 26 | 5 | 84 | 64 | 20 |
| 4 | 3 | 1 | 3 065 | 1 895 | 1 170 | 32 | 27 | 5 | 85 | 63 | 22 |
| 4 | 3 | 1 | 3 070 | 1 873 | 1 197 | 32 | 26 | 6 | 85 | 65 | 20 |
| 4 | 3 | 1 | 3 066 | 1 891 | 1 175 | 32 | 26 | 6 | 85 | 63 | 22 |
| 4 | 3 | 1 | 3 064 | 1 907 | 1 157 | 32 | 26 | 6 | 85 | 67 | 17 |
| 4 | 3 | 1 | 3 063 | 1 893 | 1 170 | 32 | 26 | 5 | 85 | 68 | 16 |
| 4 | 3 | 1 | 3 059 | 1 894 | 1 165 | 32 | 26 | 5 | 85 | 65 | 21 |

Note : For statistical figures tabulated in this table, the eighth revised edition (2001-2011), the ninth revised edition (2012-2016) and the tenth revised edition (since Jan. 2017) of standard industrial classification system in R.O.C. have been referred.

表 1 3 歷年就業者之行業 (續 7)

單位：千人

| 年 月 別 Year & month | 工 業 Goods-Producing Industries | | | 服務業 | | | | | |
|-----------------------|-----------------------------------|-----------|-------------|-------------|-----------|-------------|------------------------------------|-----------|-------------|
| | 營建工程業 Construction | | | 合計 Total | 男 Male | 女 Female | 批發及零售業 Wholesale & Retail Trade | | |
| | 小計 Total | 男 Male | 女 Female | | | | 小計 Total | 男 Male | 女 Female |
| | | | | | | | | | |
| 9 0 年平均 Ave., 2001 | 745 | 666 | 79 | 5 245 | 2 711 | 2 534 | 1 679 | 894 | 785 |
| 9 1 年平均 Ave., 2002 | 724 | 649 | 75 | 5 356 | 2 738 | 2 619 | 1 693 | 893 | 800 |
| 9 2 年平均 Ave., 2003 | 701 | 626 | 75 | 5 480 | 2 785 | 2 695 | 1 698 | 891 | 806 |
| 9 3 年平均 Ave., 2004 | 732 | 655 | 77 | 5 631 | 2 842 | 2 789 | 1 726 | 895 | 831 |
| 9 4 年平均 Ave., 2005 | 791 | 702 | 89 | 5 733 | 2 861 | 2 872 | 1 726 | 888 | 839 |
| 9 5 年平均 Ave., 2006 | 829 | 735 | 95 | 5 857 | 2 882 | 2 975 | 1 759 | 896 | 863 |
| 9 6 年平均 Ave., 2007 | 846 | 749 | 98 | 5 962 | 2 899 | 3 063 | 1 782 | 885 | 897 |
| 9 7 年平均 Ave., 2008 | 842 | 746 | 96 | 6 036 | 2 912 | 3 124 | 1 770 | 872 | 898 |
| 9 8 年平均 Ave., 2009 | 788 | 695 | 93 | 6 051 | 2 885 | 3 166 | 1 735 | 850 | 885 |
| 9 9 年平均 Ave., 2010 | 797 | 699 | 98 | 6 174 | 2 929 | 3 245 | 1 747 | 851 | 896 |
| 1 0 0 年平均 Ave., 2011 | 831 | 732 | 99 | 6 275 | 2 962 | 3 313 | 1 763 | 861 | 903 |
| 1 0 1 年平均 Ave., 2012 | 845 | 745 | 100 | 6 381 | 2 995 | 3 386 | 1 800 | 874 | 927 |
| 1 0 2 年平均 Ave., 2013 | 861 | 761 | 100 | 6 458 | 3 013 | 3 446 | 1 817 | 879 | 939 |
| 1 0 3 年平均 Ave., 2014 | 881 | 780 | 101 | 6 526 | 3 029 | 3 498 | 1 825 | 880 | 945 |
| 1 0 4 年平均 Ave., 2015 | 895 | 793 | 102 | 6 609 | 3 060 | 3 549 | 1 842 | 896 | 946 |
| 1 0 5 年平均 Ave., 2016 | 899 | 801 | 98 | 6 667 | 3 083 | 3 584 | 1 853 | 899 | 954 |
| 1 0 6 年平均 Ave., 2017 | 901 | 802 | 100 | 6 732 | 3 100 | 3 633 | 1 875 | 895 | 980 |
| 1 月 Jan. | 900 | 804 | 96 | 6 708 | 3 102 | 3 607 | 1 865 | 870 | 995 |
| 2 月 Feb. | 902 | 799 | 103 | 6 697 | 3 068 | 3 629 | 1 861 | 891 | 971 |
| 3 月 Mar. | 900 | 784 | 116 | 6 704 | 3 114 | 3 590 | 1 864 | 886 | 978 |
| 4 月 Apr. | 899 | 802 | 97 | 6 714 | 3 121 | 3 593 | 1 868 | 887 | 981 |
| 5 月 May | 900 | 807 | 93 | 6 720 | 3 094 | 3 627 | 1 871 | 897 | 974 |
| 6 月 June | 901 | 791 | 110 | 6 724 | 3 117 | 3 607 | 1 874 | 919 | 955 |
| 7 月 July | 902 | 797 | 105 | 6 738 | 3 100 | 3 638 | 1 880 | 905 | 975 |
| 8 月 Aug. | 904 | 813 | 91 | 6 750 | 3 079 | 3 670 | 1 884 | 901 | 983 |
| 9 月 Sept. | 901 | 809 | 92 | 6 741 | 3 093 | 3 648 | 1 878 | 912 | 966 |
| 1 0 月 Oct. | 901 | 808 | 93 | 6 754 | 3 102 | 3 652 | 1 882 | 893 | 990 |
| 1 1 月 Nov. | 903 | 804 | 99 | 6 764 | 3 104 | 3 660 | 1 886 | 887 | 999 |
| 1 2 月 Dec. | 902 | 803 | 99 | 6 772 | 3 103 | 3 670 | 1 889 | 892 | 997 |
| 1 0 7 年平均 Ave., 2018 | 904 | 802 | 103 | 6 790 | 3 123 | 3 667 | 1 901 | 907 | 994 |
| 1 月 Jan. | 903 | 805 | 98 | 6 774 | 3 124 | 3 650 | 1 891 | 901 | 990 |
| 2 月 Feb. | 905 | 791 | 114 | 6 762 | 3 146 | 3 616 | 1 887 | 919 | 968 |
| 3 月 Mar. | 904 | 783 | 121 | 6 767 | 3 146 | 3 621 | 1 890 | 913 | 977 |
| 4 月 Apr. | 902 | 796 | 106 | 6 772 | 3 128 | 3 644 | 1 893 | 897 | 996 |
| 5 月 May | 901 | 793 | 108 | 6 777 | 3 107 | 3 670 | 1 896 | 894 | 1 002 |
| 6 月 June | 902 | 785 | 117 | 6 781 | 3 124 | 3 657 | 1 898 | 904 | 994 |
| 7 月 July | 904 | 797 | 107 | 6 795 | 3 117 | 3 679 | 1 905 | 902 | 1 004 |
| 8 月 Aug. | 906 | 817 | 89 | 6 804 | 3 097 | 3 707 | 1 909 | 907 | 1 002 |
| 9 月 Sept. | 905 | 820 | 85 | 6 796 | 3 102 | 3 694 | 1 904 | 911 | 993 |
| 1 0 月 Oct. | 904 | 809 | 95 | 6 810 | 3 103 | 3 707 | 1 908 | 908 | 1 000 |
| 1 1 月 Nov. | 906 | 809 | 97 | 6 818 | 3 128 | 3 691 | 1 911 | 915 | 995 |
| 1 2 月 Dec. | 908 | 813 | 96 | 6 823 | 3 154 | 3 669 | 1 914 | 908 | 1 006 |
| 1 0 8 年平均 Ave., 2019 | 907 | 810 | 97 | 6 849 | 3 146 | 3 703 | 1 915 | 919 | 996 |
| 1 月 Jan. | 906 | 807 | 99 | 6 828 | 3 148 | 3 681 | 1 917 | 910 | 1 007 |
| 2 月 Feb. | 904 | 802 | 102 | 6 822 | 3 121 | 3 701 | 1 913 | 933 | 980 |
| 3 月 Mar. | 903 | 806 | 97 | 6 829 | 3 123 | 3 705 | 1 915 | 939 | 976 |
| 4 月 Apr. | 905 | 813 | 92 | 6 828 | 3 118 | 3 711 | 1 917 | 917 | 1 000 |
| 5 月 May | 903 | 809 | 94 | 6 835 | 3 106 | 3 728 | 1 916 | 920 | 996 |
| 6 月 June | 905 | 801 | 104 | 6 843 | 3 135 | 3 708 | 1 915 | 911 | 1 004 |
| 7 月 July | 909 | 808 | 101 | 6 857 | 3 154 | 3 703 | 1 917 | 926 | 991 |
| 8 月 Aug. | 911 | 821 | 90 | 6 863 | 3 164 | 3 700 | 1 919 | 922 | 996 |
| 9 月 Sept. | 908 | 812 | 96 | 6 855 | 3 189 | 3 666 | 1 912 | 893 | 1 019 |
| 1 0 月 Oct. | 912 | 815 | 97 | 6 864 | 3 147 | 3 717 | 1 911 | 908 | 1 002 |
| 1 1 月 Nov. | 910 | 811 | 99 | 6 877 | 3 165 | 3 712 | 1 914 | 921 | 993 |
| 1 2 月 Dec. | 912 | 815 | 97 | 6 885 | 3 177 | 3 708 | 1 912 | 927 | 985 |

註：本表內數字，9 0 年至 1 0 0 年及 1 0 1 年至 1 0 5 年分別按中華民國第 8 次及第 9 次修訂之行業標準分類統計，1 0 6 年 1 月起按中華民國第 1 0 次修訂之行業標準分類統計。

TABLE 13. EMPLOYED PERSONS BY INDUSTRY, 1978 TO DATE (Cont. 7)

Unit : Thousand Persons

| Services-Providing Industries | | | | | | | | | | | |
|------------------------------------|-----------|-------------|--|-----------|-------------|--|-----------|-------------|--|-----------|-------------|
| 運輸及倉儲業 Transportation & Storage | | | 住宿及餐飲業 Accommodation & Food Service Activities | | | 出版、影音製作、 傳播及資通訊服務業 Information & Communication | | | 金融及保險業 Financial & Insurance Activities | | |
| 小計 Total | 男 Male | 女 Female | 小計 Total | 男 Male | 女 Female | 小計 Total | 男 Male | 女 Female | 小計 Total | 男 Male | 女 Female |
| 421 | 341 | 80 | 532 | 233 | 299 | 190 | 114 | 76 | 373 | 157 | 217 |
| 407 | 330 | 77 | 579 | 250 | 329 | 191 | 113 | 77 | 380 | 158 | 222 |
| 414 | 336 | 77 | 590 | 253 | 337 | 187 | 115 | 72 | 378 | 156 | 222 |
| 419 | 344 | 75 | 605 | 261 | 344 | 195 | 119 | 76 | 390 | 161 | 229 |
| 412 | 337 | 75 | 634 | 267 | 367 | 199 | 121 | 78 | 406 | 167 | 239 |
| 417 | 335 | 82 | 665 | 278 | 387 | 209 | 125 | 84 | 407 | 160 | 247 |
| 415 | 333 | 82 | 681 | 286 | 395 | 206 | 125 | 82 | 404 | 160 | 244 |
| 414 | 329 | 85 | 687 | 291 | 396 | 203 | 119 | 85 | 411 | 165 | 246 |
| 402 | 318 | 84 | 693 | 289 | 405 | 207 | 122 | 86 | 413 | 161 | 252 |
| 404 | 317 | 87 | 727 | 307 | 420 | 208 | 123 | 85 | 428 | 161 | 267 |
| 411 | 322 | 89 | 728 | 312 | 416 | 218 | 129 | 88 | 428 | 160 | 268 |
| 414 | 322 | 93 | 750 | 334 | 416 | 228 | 134 | 95 | 426 | 161 | 265 |
| 425 | 329 | 96 | 775 | 345 | 430 | 234 | 136 | 97 | 422 | 155 | 267 |
| 433 | 338 | 95 | 792 | 352 | 441 | 241 | 139 | 102 | 416 | 150 | 266 |
| 437 | 337 | 100 | 813 | 367 | 446 | 246 | 143 | 103 | 420 | 149 | 271 |
| 440 | 337 | 103 | 826 | 382 | 444 | 249 | 144 | 104 | 424 | 158 | 266 |
| 443 | 337 | 106 | 832 | 378 | 454 | 253 | 148 | 106 | 429 | 161 | 268 |
| 441 | 355 | 86 | 831 | 381 | 449 | 252 | 150 | 102 | 426 | 162 | 265 |
| 440 | 336 | 104 | 828 | 370 | 458 | 251 | 150 | 101 | 427 | 144 | 283 |
| 441 | 337 | 105 | 828 | 382 | 447 | 252 | 150 | 102 | 427 | 159 | 268 |
| 442 | 351 | 92 | 830 | 384 | 447 | 252 | 146 | 106 | 427 | 164 | 263 |
| 443 | 343 | 101 | 831 | 376 | 455 | 251 | 144 | 107 | 427 | 165 | 263 |
| 442 | 327 | 115 | 830 | 373 | 452 | 252 | 147 | 106 | 428 | 163 | 265 |
| 443 | 324 | 119 | 833 | 389 | 445 | 253 | 144 | 109 | 430 | 173 | 257 |
| 444 | 330 | 114 | 835 | 377 | 458 | 254 | 147 | 107 | 429 | 170 | 259 |
| 443 | 338 | 105 | 833 | 375 | 458 | 255 | 151 | 104 | 430 | 153 | 277 |
| 444 | 338 | 106 | 834 | 379 | 455 | 255 | 141 | 114 | 432 | 150 | 283 |
| 445 | 327 | 118 | 836 | 378 | 458 | 254 | 150 | 104 | 433 | 159 | 274 |
| 446 | 341 | 105 | 838 | 375 | 463 | 256 | 151 | 105 | 432 | 169 | 263 |
| 446 | 341 | 104 | 838 | 388 | 450 | 258 | 148 | 110 | 432 | 158 | 275 |
| 445 | 348 | 97 | 837 | 380 | 456 | 257 | 148 | 109 | 433 | 155 | 278 |
| 444 | 335 | 108 | 834 | 373 | 461 | 256 | 151 | 105 | 432 | 150 | 282 |
| 445 | 336 | 109 | 835 | 376 | 459 | 257 | 145 | 112 | 432 | 153 | 279 |
| 444 | 344 | 100 | 837 | 394 | 443 | 257 | 148 | 110 | 433 | 154 | 279 |
| 445 | 340 | 105 | 838 | 398 | 440 | 258 | 149 | 109 | 434 | 156 | 279 |
| 444 | 335 | 109 | 837 | 394 | 444 | 258 | 156 | 102 | 433 | 157 | 276 |
| 446 | 334 | 112 | 839 | 392 | 448 | 258 | 145 | 113 | 432 | 163 | 269 |
| 447 | 340 | 108 | 841 | 392 | 449 | 258 | 139 | 119 | 432 | 158 | 274 |
| 446 | 345 | 101 | 839 | 390 | 450 | 259 | 146 | 112 | 431 | 152 | 279 |
| 448 | 342 | 106 | 837 | 385 | 451 | 260 | 143 | 117 | 432 | 168 | 264 |
| 448 | 349 | 100 | 838 | 384 | 454 | 261 | 152 | 109 | 433 | 165 | 268 |
| 446 | 348 | 98 | 840 | 394 | 446 | 262 | 154 | 108 | 432 | 163 | 268 |
| 450 | 346 | 104 | 848 | 400 | 448 | 262 | 148 | 114 | 434 | 155 | 279 |
| 448 | 348 | 100 | 841 | 390 | 451 | 262 | 145 | 117 | 432 | 158 | 273 |
| 447 | 337 | 111 | 838 | 385 | 453 | 263 | 155 | 108 | 433 | 148 | 285 |
| 448 | 344 | 104 | 839 | 393 | 446 | 263 | 153 | 110 | 434 | 141 | 294 |
| 447 | 342 | 104 | 841 | 408 | 433 | 262 | 141 | 121 | 433 | 142 | 291 |
| 449 | 340 | 110 | 844 | 409 | 435 | 262 | 133 | 129 | 434 | 149 | 284 |
| 450 | 342 | 108 | 847 | 390 | 457 | 262 | 145 | 117 | 435 | 157 | 278 |
| 450 | 341 | 109 | 850 | 402 | 448 | 262 | 142 | 120 | 435 | 150 | 285 |
| 451 | 343 | 108 | 855 | 414 | 442 | 262 | 136 | 126 | 435 | 149 | 286 |
| 452 | 343 | 109 | 853 | 387 | 466 | 262 | 158 | 104 | 434 | 167 | 266 |
| 454 | 356 | 98 | 852 | 413 | 439 | 262 | 158 | 104 | 434 | 167 | 267 |
| 452 | 364 | 88 | 856 | 407 | 449 | 263 | 159 | 104 | 435 | 169 | 266 |
| 453 | 359 | 94 | 859 | 406 | 453 | 264 | 155 | 109 | 435 | 161 | 274 |

Note : For statistical figures tabulated in this table, the eighth revised edition (2001-2011), the ninth revised edition (2012-2016) and the tenth revised edition (since Jan. 2017) of standard industrial classification system in R.O.C. have been referred.

表 1 3 歷年就業者之行業 (續 8)

單位：千人

| 年 月 別 Year & month | 服務業 | | | | | | | | |
|-----------------------|--------------------------------|-----------|-------------|--|-----------|-------------|-------------------------------------|-----------|-------------|
| | 不動產業 Real Estate Activities | | | 專業、科學及技術服務業 Professional, Scientific & Technical Activities | | | 支援服務業 Support Service Activities | | |
| | 小計 Total | 男 Male | 女 Female | 小計 Total | 男 Male | 女 Female | 小計 Total | 男 Male | 女 Female |
| 9 0 年平均 Ave., 2001 | 40 | 27 | 14 | 202 | 103 | 99 | 153 | 92 | 61 |
| 9 1 年平均 Ave., 2002 | 41 | 27 | 14 | 220 | 112 | 107 | 158 | 95 | 63 |
| 9 2 年平均 Ave., 2003 | 44 | 26 | 18 | 224 | 111 | 113 | 180 | 108 | 72 |
| 9 3 年平均 Ave., 2004 | 55 | 35 | 20 | 234 | 120 | 114 | 183 | 102 | 81 |
| 9 4 年平均 Ave., 2005 | 61 | 40 | 21 | 258 | 132 | 126 | 194 | 111 | 84 |
| 9 5 年平均 Ave., 2006 | 66 | 43 | 23 | 264 | 131 | 133 | 205 | 118 | 86 |
| 9 6 年平均 Ave., 2007 | 74 | 47 | 28 | 301 | 151 | 149 | 215 | 123 | 92 |
| 9 7 年平均 Ave., 2008 | 74 | 47 | 27 | 317 | 159 | 158 | 231 | 131 | 101 |
| 9 8 年平均 Ave., 2009 | 68 | 40 | 28 | 315 | 154 | 161 | 232 | 131 | 101 |
| 9 9 年平均 Ave., 2010 | 75 | 43 | 32 | 325 | 158 | 167 | 236 | 137 | 99 |
| 1 0 0 年平均 Ave., 2011 | 87 | 53 | 34 | 339 | 163 | 176 | 247 | 141 | 106 |
| 1 0 1 年平均 Ave., 2012 | 90 | 55 | 35 | 342 | 162 | 180 | 260 | 152 | 108 |
| 1 0 2 年平均 Ave., 2013 | 92 | 55 | 37 | 347 | 167 | 180 | 263 | 154 | 110 |
| 1 0 3 年平均 Ave., 2014 | 98 | 58 | 41 | 354 | 161 | 193 | 273 | 158 | 115 |
| 1 0 4 年平均 Ave., 2015 | 100 | 59 | 41 | 362 | 156 | 206 | 281 | 168 | 113 |
| 1 0 5 年平均 Ave., 2016 | 100 | 55 | 46 | 368 | 161 | 206 | 286 | 168 | 119 |
| 1 0 6 年平均 Ave., 2017 | 103 | 57 | 45 | 372 | 166 | 206 | 292 | 169 | 123 |
| 1 月 Jan. | 102 | 58 | 44 | 372 | 174 | 198 | 290 | 170 | 120 |
| 2 月 Feb. | 101 | 58 | 44 | 370 | 165 | 205 | 290 | 165 | 125 |
| 3 月 Mar. | 101 | 59 | 42 | 371 | 164 | 207 | 289 | 165 | 124 |
| 4 月 Apr. | 103 | 57 | 46 | 370 | 169 | 201 | 290 | 171 | 119 |
| 5 月 May | 103 | 55 | 48 | 369 | 165 | 204 | 291 | 171 | 120 |
| 6 月 June | 103 | 58 | 45 | 370 | 162 | 208 | 292 | 172 | 120 |
| 7 月 July | 103 | 56 | 46 | 371 | 164 | 207 | 293 | 168 | 126 |
| 8 月 Aug. | 104 | 58 | 46 | 371 | 160 | 211 | 294 | 166 | 128 |
| 9 月 Sept. | 102 | 55 | 47 | 372 | 166 | 206 | 295 | 169 | 126 |
| 1 0 月 Oct. | 103 | 56 | 47 | 373 | 166 | 207 | 294 | 174 | 120 |
| 1 1 月 Nov. | 104 | 60 | 43 | 375 | 167 | 208 | 295 | 169 | 126 |
| 1 2 月 Dec. | 103 | 57 | 46 | 376 | 170 | 206 | 294 | 169 | 125 |
| 1 0 7 年平均 Ave., 2018 | 106 | 59 | 47 | 374 | 163 | 210 | 296 | 174 | 121 |
| 1 月 Jan. | 103 | 54 | 49 | 376 | 170 | 206 | 295 | 181 | 114 |
| 2 月 Feb. | 103 | 55 | 49 | 374 | 160 | 214 | 296 | 172 | 124 |
| 3 月 Mar. | 103 | 60 | 43 | 373 | 163 | 210 | 295 | 172 | 123 |
| 4 月 Apr. | 104 | 59 | 45 | 372 | 168 | 204 | 296 | 170 | 125 |
| 5 月 May | 105 | 56 | 49 | 372 | 163 | 209 | 295 | 169 | 126 |
| 6 月 June | 106 | 60 | 46 | 373 | 166 | 207 | 294 | 169 | 125 |
| 7 月 July | 107 | 60 | 46 | 372 | 163 | 208 | 295 | 171 | 125 |
| 8 月 Aug. | 108 | 57 | 51 | 371 | 156 | 215 | 294 | 181 | 114 |
| 9 月 Sept. | 107 | 57 | 50 | 373 | 157 | 216 | 296 | 179 | 117 |
| 1 0 月 Oct. | 108 | 64 | 44 | 375 | 157 | 219 | 297 | 174 | 123 |
| 1 1 月 Nov. | 108 | 62 | 46 | 376 | 165 | 211 | 296 | 178 | 118 |
| 1 2 月 Dec. | 109 | 61 | 48 | 375 | 169 | 206 | 297 | 176 | 121 |
| 1 0 8 年平均 Ave., 2019 | 108 | 59 | 49 | 377 | 163 | 213 | 297 | 175 | 123 |
| 1 月 Jan. | 108 | 58 | 50 | 377 | 167 | 210 | 296 | 178 | 117 |
| 2 月 Feb. | 109 | 56 | 53 | 378 | 162 | 216 | 295 | 177 | 118 |
| 3 月 Mar. | 110 | 54 | 56 | 377 | 158 | 219 | 295 | 175 | 120 |
| 4 月 Apr. | 110 | 58 | 52 | 375 | 166 | 209 | 296 | 167 | 129 |
| 5 月 May | 109 | 62 | 47 | 376 | 153 | 223 | 296 | 169 | 127 |
| 6 月 June | 109 | 55 | 53 | 377 | 154 | 223 | 296 | 173 | 123 |
| 7 月 July | 108 | 59 | 49 | 376 | 165 | 210 | 299 | 175 | 124 |
| 8 月 Aug. | 109 | 65 | 43 | 374 | 172 | 202 | 298 | 180 | 118 |
| 9 月 Sept. | 108 | 65 | 43 | 374 | 178 | 196 | 299 | 175 | 124 |
| 1 0 月 Oct. | 107 | 65 | 42 | 376 | 163 | 213 | 299 | 178 | 121 |
| 1 1 月 Nov. | 106 | 57 | 48 | 379 | 162 | 217 | 299 | 176 | 123 |
| 1 2 月 Dec. | 105 | 55 | 50 | 380 | 161 | 220 | 300 | 175 | 126 |

註：本表內數字，9 0 年至 1 0 0 年及 1 0 1 年至 1 0 5 年分別按中華民國第 8 次及第 9 次修訂之行業標準分類統計，1 0 6 年 1 月起按中華民國第 1 0 次修訂之行業標準分類統計。

TABLE 13. EMPLOYED PERSONS BY INDUSTRY, 1978 TO DATE (Cont. 8)

Unit : Thousand Persons

| Services-Providing Industries | | | | | | | | | | | | | | |
|---|-----------|-------------|------------------|-----------|-------------|--|-----------|-------------|--|-----------|-------------|-----------------------------------|-----------|-------------|
| 公共行政及國防；強制性社會安全 Public Administration & Defence; Compulsory Social Security | | | 教育業 Education | | | 醫療保健及社會工作服務業 Human Health & Social Work Activities | | | 藝術、娛樂及休閒服務業 Arts, Entertainment & Recreation | | | 其他服務業 Other Service Activities | | |
| 小計 Total | 男 Male | 女 Female | 小計 Total | 男 Male | 女 Female | 小計 Total | 男 Male | 女 Female | 小計 Total | 男 Male | 女 Female | 小計 Total | 男 Male | 女 Female |
| 315 | 200 | 114 | 484 | 168 | 316 | 268 | 83 | 185 | 93 | 46 | 47 | 496 | 253 | 242 |
| 316 | 199 | 118 | 488 | 167 | 321 | 281 | 84 | 197 | 107 | 53 | 55 | 496 | 256 | 240 |
| 352 | 214 | 138 | 514 | 171 | 343 | 292 | 89 | 203 | 110 | 54 | 56 | 497 | 259 | 238 |
| 357 | 216 | 141 | 538 | 180 | 359 | 303 | 89 | 215 | 114 | 57 | 57 | 510 | 263 | 247 |
| 336 | 205 | 130 | 556 | 183 | 374 | 323 | 88 | 235 | 116 | 57 | 59 | 513 | 267 | 245 |
| 334 | 205 | 129 | 563 | 185 | 378 | 334 | 87 | 246 | 111 | 54 | 57 | 524 | 265 | 259 |
| 332 | 197 | 135 | 588 | 191 | 398 | 340 | 89 | 251 | 101 | 50 | 51 | 523 | 263 | 260 |
| 343 | 200 | 143 | 605 | 198 | 407 | 355 | 91 | 264 | 98 | 47 | 51 | 528 | 264 | 264 |
| 382 | 223 | 159 | 613 | 200 | 413 | 368 | 90 | 278 | 96 | 48 | 49 | 527 | 260 | 266 |
| 389 | 222 | 166 | 619 | 206 | 413 | 386 | 91 | 296 | 98 | 46 | 52 | 532 | 267 | 266 |
| 388 | 221 | 167 | 629 | 199 | 430 | 408 | 96 | 312 | 94 | 43 | 51 | 536 | 264 | 272 |
| 384 | 215 | 169 | 630 | 183 | 448 | 420 | 96 | 324 | 95 | 44 | 51 | 541 | 264 | 276 |
| 383 | 207 | 176 | 634 | 183 | 451 | 427 | 94 | 333 | 96 | 46 | 50 | 541 | 262 | 280 |
| 378 | 199 | 179 | 645 | 181 | 464 | 432 | 90 | 342 | 95 | 48 | 47 | 543 | 275 | 269 |
| 375 | 195 | 180 | 650 | 172 | 477 | 438 | 91 | 347 | 99 | 49 | 50 | 546 | 279 | 267 |
| 374 | 196 | 178 | 652 | 165 | 487 | 444 | 94 | 350 | 103 | 49 | 54 | 547 | 273 | 274 |
| 373 | 190 | 183 | 652 | 174 | 478 | 451 | 100 | 351 | 106 | 50 | 55 | 551 | 274 | 277 |
| 375 | 196 | 179 | 652 | 185 | 467 | 449 | 93 | 356 | 102 | 46 | 56 | 550 | 261 | 289 |
| 376 | 186 | 190 | 652 | 182 | 470 | 450 | 102 | 348 | 102 | 47 | 56 | 548 | 272 | 276 |
| 375 | 189 | 186 | 653 | 182 | 471 | 449 | 108 | 341 | 103 | 52 | 51 | 549 | 280 | 270 |
| 374 | 191 | 183 | 654 | 175 | 479 | 448 | 101 | 347 | 104 | 50 | 54 | 550 | 274 | 276 |
| 373 | 182 | 191 | 655 | 166 | 488 | 449 | 104 | 345 | 105 | 43 | 62 | 551 | 283 | 268 |
| 372 | 190 | 183 | 653 | 173 | 480 | 450 | 107 | 343 | 105 | 43 | 62 | 552 | 283 | 269 |
| 371 | 189 | 181 | 651 | 177 | 474 | 451 | 96 | 355 | 106 | 50 | 56 | 552 | 266 | 286 |
| 372 | 187 | 185 | 652 | 173 | 479 | 453 | 88 | 365 | 107 | 49 | 58 | 551 | 273 | 278 |
| 371 | 188 | 183 | 653 | 158 | 494 | 451 | 100 | 351 | 108 | 53 | 55 | 550 | 277 | 273 |
| 371 | 203 | 168 | 652 | 170 | 482 | 452 | 102 | 350 | 109 | 62 | 47 | 552 | 268 | 283 |
| 371 | 194 | 177 | 651 | 179 | 472 | 452 | 100 | 351 | 108 | 56 | 52 | 554 | 278 | 277 |
| 370 | 185 | 185 | 652 | 172 | 480 | 453 | 96 | 357 | 109 | 55 | 55 | 553 | 271 | 282 |
| 367 | 187 | 181 | 653 | 173 | 480 | 456 | 100 | 356 | 110 | 53 | 56 | 554 | 273 | 281 |
| 369 | 192 | 177 | 651 | 172 | 479 | 454 | 99 | 355 | 108 | 51 | 58 | 554 | 273 | 281 |
| 369 | 197 | 172 | 651 | 187 | 464 | 455 | 109 | 346 | 107 | 51 | 56 | 554 | 287 | 267 |
| 368 | 191 | 177 | 652 | 187 | 465 | 456 | 106 | 350 | 108 | 53 | 55 | 553 | 290 | 263 |
| 367 | 188 | 179 | 653 | 175 | 478 | 455 | 99 | 356 | 108 | 58 | 50 | 552 | 273 | 279 |
| 366 | 187 | 179 | 653 | 176 | 477 | 455 | 93 | 362 | 109 | 53 | 56 | 551 | 273 | 278 |
| 366 | 186 | 180 | 654 | 173 | 480 | 456 | 104 | 352 | 109 | 46 | 63 | 552 | 273 | 279 |
| 366 | 192 | 174 | 653 | 176 | 477 | 458 | 103 | 355 | 110 | 51 | 59 | 554 | 265 | 289 |
| 366 | 190 | 176 | 654 | 170 | 484 | 457 | 93 | 363 | 112 | 50 | 62 | 555 | 265 | 290 |
| 367 | 185 | 182 | 654 | 166 | 489 | 456 | 96 | 359 | 111 | 55 | 56 | 553 | 265 | 289 |
| 368 | 183 | 185 | 653 | 168 | 485 | 458 | 99 | 359 | 111 | 53 | 58 | 553 | 259 | 294 |
| 369 | 176 | 193 | 655 | 161 | 494 | 457 | 97 | 360 | 112 | 56 | 56 | 554 | 268 | 286 |
| 369 | 175 | 195 | 653 | 161 | 492 | 458 | 100 | 358 | 113 | 64 | 49 | 556 | 280 | 276 |
| 368 | 185 | 184 | 657 | 159 | 498 | 461 | 97 | 364 | 115 | 57 | 57 | 557 | 282 | 275 |
| 368 | 187 | 181 | 653 | 155 | 498 | 459 | 101 | 357 | 112 | 56 | 56 | 557 | 295 | 262 |
| 367 | 184 | 183 | 653 | 147 | 505 | 460 | 95 | 365 | 111 | 52 | 59 | 555 | 290 | 265 |
| 368 | 185 | 183 | 654 | 151 | 502 | 459 | 93 | 366 | 112 | 56 | 56 | 554 | 281 | 272 |
| 366 | 188 | 178 | 655 | 160 | 495 | 459 | 92 | 366 | 113 | 53 | 60 | 554 | 283 | 271 |
| 367 | 175 | 192 | 656 | 158 | 498 | 459 | 92 | 367 | 113 | 55 | 58 | 554 | 292 | 262 |
| 367 | 195 | 172 | 656 | 156 | 500 | 462 | 104 | 358 | 113 | 62 | 51 | 554 | 291 | 263 |
| 369 | 196 | 173 | 657 | 158 | 499 | 463 | 102 | 361 | 115 | 57 | 58 | 557 | 281 | 275 |
| 368 | 180 | 187 | 658 | 157 | 501 | 460 | 101 | 359 | 118 | 61 | 56 | 558 | 283 | 275 |
| 369 | 196 | 173 | 656 | 190 | 466 | 461 | 106 | 355 | 118 | 65 | 53 | 558 | 266 | 292 |
| 370 | 172 | 198 | 659 | 152 | 507 | 464 | 88 | 376 | 118 | 58 | 60 | 559 | 269 | 290 |
| 371 | 172 | 199 | 661 | 157 | 504 | 463 | 93 | 371 | 118 | 58 | 61 | 560 | 270 | 290 |
| 372 | 187 | 186 | 661 | 160 | 501 | 464 | 96 | 368 | 118 | 58 | 60 | 562 | 279 | 283 |

Note : For statistical figures tabulated in this table, the eighth revised edition (2001-2011), the ninth revised edition (2012-2016) and the tenth revised edition (since Jan. 2017) of standard industrial classification system in R.O.C. have been referred.

表 1 3 歷年就業者之行業（續 9）

單位：%

| 年 月 別 Year & month | 總計 Total | 男 Male | 女 Female | 農、林、漁、牧業 Agriculture, Forestry, Fishing & Animal Husbandry | | | 工業 | | |
|-----------------------|-------------|-----------|-------------|--|-----------|-------------|-------------|-----------|-------------|
| | | | | 合計 Total | 男 Male | 女 Female | 合計 Total | 男 Male | 女 Female |
| | | | | | | | | | |
| 9 0 年平均 Ave., 2001 | 100.00 | 59.18 | 40.82 | 7.52 | 5.44 | 2.08 | 36.58 | 24.85 | 11.72 |
| 9 1 年平均 Ave., 2002 | 100.00 | 58.68 | 41.32 | 7.50 | 5.45 | 2.06 | 35.84 | 24.27 | 11.57 |
| 9 2 年平均 Ave., 2003 | 100.00 | 58.28 | 41.72 | 7.27 | 5.21 | 2.06 | 35.49 | 23.97 | 11.52 |
| 9 3 年平均 Ave., 2004 | 100.00 | 58.04 | 41.96 | 6.56 | 4.68 | 1.88 | 35.90 | 24.33 | 11.58 |
| 9 4 年平均 Ave., 2005 | 100.00 | 57.86 | 42.14 | 5.94 | 4.24 | 1.70 | 36.40 | 24.85 | 11.55 |
| 9 5 年平均 Ave., 2006 | 100.00 | 57.46 | 42.54 | 5.48 | 3.90 | 1.59 | 36.59 | 25.06 | 11.53 |
| 9 6 年平均 Ave., 2007 | 100.00 | 57.01 | 42.99 | 5.28 | 3.67 | 1.61 | 36.80 | 25.18 | 11.63 |
| 9 7 年平均 Ave., 2008 | 100.00 | 56.74 | 43.26 | 5.14 | 3.59 | 1.55 | 36.84 | 25.16 | 11.68 |
| 9 8 年平均 Ave., 2009 | 100.00 | 56.20 | 43.80 | 5.28 | 3.70 | 1.58 | 35.85 | 24.43 | 11.41 |
| 9 9 年平均 Ave., 2010 | 100.00 | 56.04 | 43.96 | 5.24 | 3.66 | 1.58 | 35.92 | 24.46 | 11.46 |
| 1 0 0 年平均 Ave., 2011 | 100.00 | 56.09 | 43.91 | 5.06 | 3.61 | 1.45 | 36.34 | 24.82 | 11.52 |
| 1 0 1 年平均 Ave., 2012 | 100.00 | 56.02 | 43.98 | 5.01 | 3.63 | 1.38 | 36.23 | 24.81 | 11.43 |
| 1 0 2 年平均 Ave., 2013 | 100.00 | 55.76 | 44.24 | 4.96 | 3.57 | 1.39 | 36.16 | 24.73 | 11.43 |
| 1 0 3 年平均 Ave., 2014 | 100.00 | 55.65 | 44.35 | 4.95 | 3.53 | 1.41 | 36.14 | 24.78 | 11.36 |
| 1 0 4 年平均 Ave., 2015 | 100.00 | 55.67 | 44.33 | 4.95 | 3.60 | 1.35 | 36.03 | 24.75 | 11.29 |
| 1 0 5 年平均 Ave., 2016 | 100.00 | 55.62 | 44.38 | 4.95 | 3.59 | 1.35 | 35.88 | 24.66 | 11.22 |
| 1 0 6 年平均 Ave., 2017 | 100.00 | 55.54 | 44.46 | 4.90 | 3.57 | 1.33 | 35.79 | 24.66 | 11.13 |
| 1 月 Jan. | 100.00 | 55.56 | 44.44 | 4.91 | 3.44 | 1.47 | 35.83 | 24.72 | 11.11 |
| 2 月 Feb. | 100.00 | 55.54 | 44.46 | 4.92 | 3.54 | 1.38 | 35.85 | 24.87 | 10.98 |
| 3 月 Mar. | 100.00 | 55.56 | 44.44 | 4.92 | 3.62 | 1.30 | 35.82 | 24.41 | 11.41 |
| 4 月 Apr. | 100.00 | 55.56 | 44.44 | 4.91 | 3.69 | 1.22 | 35.80 | 24.31 | 11.49 |
| 5 月 May | 100.00 | 55.57 | 44.43 | 4.90 | 3.62 | 1.28 | 35.79 | 24.64 | 11.15 |
| 6 月 June | 100.00 | 55.57 | 44.43 | 4.89 | 3.52 | 1.36 | 35.80 | 24.55 | 11.25 |
| 7 月 July | 100.00 | 55.54 | 44.46 | 4.89 | 3.53 | 1.36 | 35.79 | 24.72 | 11.07 |
| 8 月 Aug. | 100.00 | 55.50 | 44.50 | 4.90 | 3.57 | 1.32 | 35.77 | 24.86 | 10.92 |
| 9 月 Sept. | 100.00 | 55.53 | 44.47 | 4.91 | 3.60 | 1.31 | 35.79 | 24.72 | 11.07 |
| 1 0 月 Oct. | 100.00 | 55.53 | 44.47 | 4.89 | 3.56 | 1.33 | 35.77 | 24.72 | 11.05 |
| 1 1 月 Nov. | 100.00 | 55.51 | 44.49 | 4.90 | 3.60 | 1.30 | 35.76 | 24.68 | 11.08 |
| 1 2 月 Dec. | 100.00 | 55.52 | 44.48 | 4.89 | 3.59 | 1.30 | 35.73 | 24.73 | 11.00 |
| 1 0 7 年平均 Ave., 2018 | 100.00 | 55.50 | 44.50 | 4.90 | 3.63 | 1.28 | 35.71 | 24.56 | 11.16 |
| 1 月 Jan. | 100.00 | 55.52 | 44.48 | 4.89 | 3.48 | 1.42 | 35.73 | 24.66 | 11.07 |
| 2 月 Feb. | 100.00 | 55.54 | 44.46 | 4.90 | 3.49 | 1.41 | 35.76 | 24.44 | 11.32 |
| 3 月 Mar. | 100.00 | 55.54 | 44.46 | 4.91 | 3.58 | 1.33 | 35.74 | 24.37 | 11.37 |
| 4 月 Apr. | 100.00 | 55.53 | 44.47 | 4.90 | 3.67 | 1.23 | 35.72 | 24.44 | 11.28 |
| 5 月 May | 100.00 | 55.53 | 44.47 | 4.89 | 3.68 | 1.21 | 35.72 | 24.61 | 11.10 |
| 6 月 June | 100.00 | 55.53 | 44.47 | 4.90 | 3.63 | 1.27 | 35.72 | 24.54 | 11.17 |
| 7 月 July | 100.00 | 55.49 | 44.51 | 4.90 | 3.62 | 1.29 | 35.71 | 24.63 | 11.08 |
| 8 月 Aug. | 100.00 | 55.46 | 44.54 | 4.91 | 3.68 | 1.22 | 35.71 | 24.75 | 10.97 |
| 9 月 Sept. | 100.00 | 55.47 | 44.53 | 4.90 | 3.74 | 1.16 | 35.74 | 24.64 | 11.10 |
| 1 0 月 Oct. | 100.00 | 55.47 | 44.53 | 4.90 | 3.70 | 1.20 | 35.68 | 24.69 | 10.99 |
| 1 1 月 Nov. | 100.00 | 55.45 | 44.55 | 4.91 | 3.65 | 1.26 | 35.67 | 24.54 | 11.13 |
| 1 2 月 Dec. | 100.00 | 55.45 | 44.55 | 4.91 | 3.61 | 1.31 | 35.66 | 24.37 | 11.29 |
| 1 0 8 年平均 Ave., 2019 | 100.00 | 55.44 | 44.56 | 4.86 | 3.66 | 1.21 | 35.58 | 24.43 | 11.15 |
| 1 月 Jan. | 100.00 | 55.46 | 44.54 | 4.90 | 3.62 | 1.29 | 35.64 | 24.43 | 11.21 |
| 2 月 Feb. | 100.00 | 55.44 | 44.56 | 4.90 | 3.63 | 1.27 | 35.64 | 24.60 | 11.03 |
| 3 月 Mar. | 100.00 | 55.43 | 44.57 | 4.90 | 3.69 | 1.21 | 35.61 | 24.53 | 11.08 |
| 4 月 Apr. | 100.00 | 55.42 | 44.58 | 4.91 | 3.66 | 1.25 | 35.61 | 24.61 | 11.00 |
| 5 月 May | 100.00 | 55.43 | 44.57 | 4.90 | 3.70 | 1.20 | 35.58 | 24.67 | 10.91 |
| 6 月 June | 100.00 | 55.44 | 44.56 | 4.86 | 3.66 | 1.20 | 35.57 | 24.48 | 11.09 |
| 7 月 July | 100.00 | 55.42 | 44.58 | 4.85 | 3.72 | 1.13 | 35.58 | 24.29 | 11.28 |
| 8 月 Aug. | 100.00 | 55.42 | 44.58 | 4.86 | 3.78 | 1.08 | 35.59 | 24.19 | 11.40 |
| 9 月 Sept. | 100.00 | 55.50 | 44.50 | 4.84 | 3.49 | 1.35 | 35.59 | 24.29 | 11.30 |
| 1 0 月 Oct. | 100.00 | 55.48 | 44.52 | 4.83 | 3.67 | 1.15 | 35.57 | 24.48 | 11.10 |
| 1 1 月 Nov. | 100.00 | 55.44 | 44.56 | 4.82 | 3.67 | 1.14 | 35.52 | 24.31 | 11.21 |
| 1 2 月 Dec. | 100.00 | 55.46 | 44.54 | 4.80 | 3.60 | 1.20 | 35.49 | 24.31 | 11.18 |

註：本表內數字，9 0 年至 1 0 0 年及 1 0 1 年至 1 0 5 年分別按中華民國第 8 次及第 9 次修訂之行業標準分類統計，1 0 6 年 1 月起按中華民國第 1 0 次修訂之行業標準分類統計。

TABLE 13. EMPLOYED PERSONS BY INDUSTRY, 1978 TO DATE (Cont. 9)

Unit : %

| Goods-Producing Industries | | | | | | | | | | | |
|--------------------------------|-----------|-------------|----------------------|-----------|-------------|--------------------------------------|-----------|-------------|--|-----------|-------------|
| 礦業及土石採取業 Mining & Quarrying | | | 製造業 Manufacturing | | | 電力及燃氣供應業 Electricity & Gas Supply | | | 用水供應及污染整治業 Water Supply & Remediation Activities | | |
| 小計 Total | 男 Male | 女 Female | 小計 Total | 男 Male | 女 Female | 小計 Total | 男 Male | 女 Female | 小計 Total | 男 Male | 女 Female |
| 0.11 | 0.09 | 0.02 | 27.65 | 16.98 | 10.67 | 0.30 | 0.26 | 0.04 | 0.58 | 0.42 | 0.15 |
| 0.10 | 0.08 | 0.02 | 27.20 | 16.64 | 10.56 | 0.30 | 0.26 | 0.04 | 0.58 | 0.43 | 0.16 |
| 0.09 | 0.08 | 0.02 | 27.16 | 16.64 | 10.52 | 0.30 | 0.26 | 0.04 | 0.62 | 0.46 | 0.16 |
| 0.08 | 0.06 | 0.01 | 27.40 | 16.82 | 10.57 | 0.29 | 0.26 | 0.04 | 0.66 | 0.49 | 0.16 |
| 0.07 | 0.06 | 0.01 | 27.47 | 17.04 | 10.44 | 0.28 | 0.24 | 0.04 | 0.62 | 0.45 | 0.17 |
| 0.07 | 0.05 | 0.01 | 27.46 | 17.07 | 10.39 | 0.27 | 0.24 | 0.04 | 0.59 | 0.44 | 0.15 |
| 0.06 | 0.04 | 0.01 | 27.61 | 17.15 | 10.46 | 0.27 | 0.24 | 0.03 | 0.64 | 0.47 | 0.16 |
| 0.06 | 0.04 | 0.01 | 27.74 | 17.21 | 10.53 | 0.27 | 0.23 | 0.04 | 0.68 | 0.51 | 0.18 |
| 0.05 | 0.04 | 0.01 | 27.15 | 16.87 | 10.28 | 0.28 | 0.24 | 0.04 | 0.71 | 0.52 | 0.19 |
| 0.04 | 0.03 | 0.01 | 27.27 | 16.97 | 10.30 | 0.28 | 0.24 | 0.04 | 0.74 | 0.55 | 0.19 |
| 0.04 | 0.03 | 0.01 | 27.54 | 17.17 | 10.36 | 0.27 | 0.23 | 0.04 | 0.74 | 0.55 | 0.19 |
| 0.04 | 0.03 | 0.01 | 27.39 | 17.11 | 10.29 | 0.27 | 0.23 | 0.04 | 0.76 | 0.58 | 0.18 |
| 0.04 | 0.03 | 0.01 | 27.24 | 16.94 | 10.30 | 0.26 | 0.23 | 0.04 | 0.76 | 0.59 | 0.17 |
| 0.04 | 0.03 | 0.01 | 27.14 | 16.91 | 10.24 | 0.26 | 0.22 | 0.04 | 0.74 | 0.58 | 0.16 |
| 0.04 | 0.03 | 0.01 | 27.00 | 16.85 | 10.16 | 0.27 | 0.22 | 0.04 | 0.73 | 0.56 | 0.17 |
| 0.03 | 0.03 | 0.01 | 26.87 | 16.75 | 10.13 | 0.27 | 0.23 | 0.04 | 0.73 | 0.55 | 0.17 |
| 0.03 | 0.03 | 0.01 | 26.83 | 16.78 | 10.04 | 0.27 | 0.23 | 0.04 | 0.72 | 0.56 | 0.17 |
| 0.04 | 0.03 | 0.01 | 26.84 | 16.78 | 10.06 | 0.27 | 0.23 | 0.04 | 0.74 | 0.57 | 0.16 |
| 0.04 | 0.03 | 0.01 | 26.85 | 16.98 | 9.87 | 0.27 | 0.23 | 0.04 | 0.73 | 0.57 | 0.16 |
| 0.04 | 0.03 | 0.01 | 26.84 | 16.65 | 10.18 | 0.27 | 0.23 | 0.04 | 0.73 | 0.57 | 0.16 |
| 0.03 | 0.03 | 0.01 | 26.84 | 16.41 | 10.43 | 0.27 | 0.23 | 0.04 | 0.72 | 0.57 | 0.16 |
| 0.03 | 0.03 | 0.01 | 26.82 | 16.68 | 10.14 | 0.26 | 0.22 | 0.04 | 0.73 | 0.59 | 0.14 |
| 0.04 | 0.03 | 0.01 | 26.83 | 16.76 | 10.06 | 0.27 | 0.22 | 0.04 | 0.72 | 0.56 | 0.17 |
| 0.04 | 0.03 | 0.01 | 26.82 | 16.90 | 9.92 | 0.26 | 0.22 | 0.04 | 0.73 | 0.55 | 0.18 |
| 0.03 | 0.03 | 0.01 | 26.81 | 16.90 | 9.91 | 0.27 | 0.23 | 0.04 | 0.72 | 0.56 | 0.16 |
| 0.03 | 0.03 | 0.01 | 26.84 | 16.78 | 10.06 | 0.27 | 0.23 | 0.04 | 0.72 | 0.56 | 0.15 |
| 0.03 | 0.03 | 0.01 | 26.83 | 16.81 | 10.02 | 0.26 | 0.23 | 0.04 | 0.72 | 0.55 | 0.17 |
| 0.03 | 0.03 | 0.01 | 26.82 | 16.85 | 9.96 | 0.26 | 0.22 | 0.05 | 0.72 | 0.53 | 0.19 |
| 0.03 | 0.03 | 0.01 | 26.80 | 16.89 | 9.91 | 0.26 | 0.22 | 0.04 | 0.72 | 0.54 | 0.18 |
| 0.03 | 0.03 | 0.01 | 26.80 | 16.75 | 10.04 | 0.26 | 0.22 | 0.04 | 0.71 | 0.54 | 0.17 |
| 0.03 | 0.03 | 0.01 | 26.80 | 16.83 | 9.97 | 0.26 | 0.22 | 0.04 | 0.72 | 0.52 | 0.20 |
| 0.03 | 0.03 | 0.01 | 26.81 | 16.71 | 10.09 | 0.27 | 0.23 | 0.04 | 0.71 | 0.53 | 0.18 |
| 0.04 | 0.03 | 0.01 | 26.80 | 16.70 | 10.11 | 0.27 | 0.23 | 0.04 | 0.71 | 0.55 | 0.16 |
| 0.04 | 0.03 | 0.01 | 26.81 | 16.68 | 10.13 | 0.26 | 0.22 | 0.04 | 0.71 | 0.53 | 0.17 |
| 0.03 | 0.03 | 0.01 | 26.81 | 16.89 | 9.92 | 0.26 | 0.22 | 0.04 | 0.71 | 0.52 | 0.19 |
| 0.04 | 0.03 | 0.01 | 26.81 | 16.89 | 9.92 | 0.26 | 0.22 | 0.04 | 0.71 | 0.52 | 0.18 |
| 0.04 | 0.03 | 0.01 | 26.80 | 16.88 | 9.92 | 0.26 | 0.22 | 0.04 | 0.72 | 0.54 | 0.18 |
| 0.03 | 0.02 | 0.01 | 26.79 | 16.84 | 9.96 | 0.26 | 0.22 | 0.05 | 0.72 | 0.54 | 0.18 |
| 0.03 | 0.03 | 0.01 | 26.82 | 16.69 | 10.13 | 0.26 | 0.22 | 0.04 | 0.71 | 0.53 | 0.17 |
| 0.03 | 0.03 | 0.01 | 26.79 | 16.81 | 9.98 | 0.26 | 0.23 | 0.04 | 0.71 | 0.57 | 0.14 |
| 0.03 | 0.03 | 0.01 | 26.77 | 16.67 | 10.11 | 0.26 | 0.22 | 0.04 | 0.71 | 0.58 | 0.13 |
| 0.04 | 0.03 | 0.01 | 26.74 | 16.48 | 10.26 | 0.26 | 0.21 | 0.04 | 0.71 | 0.57 | 0.14 |
| 0.04 | 0.03 | 0.01 | 26.66 | 16.58 | 10.08 | 0.27 | 0.22 | 0.05 | 0.73 | 0.56 | 0.17 |
| 0.04 | 0.03 | 0.01 | 26.74 | 16.60 | 10.14 | 0.26 | 0.22 | 0.04 | 0.71 | 0.56 | 0.15 |
| 0.03 | 0.03 | 0.01 | 26.75 | 16.83 | 9.92 | 0.26 | 0.21 | 0.04 | 0.72 | 0.54 | 0.18 |
| 0.03 | 0.03 | 0.01 | 26.73 | 16.69 | 10.04 | 0.26 | 0.22 | 0.04 | 0.72 | 0.57 | 0.15 |
| 0.04 | 0.03 | 0.01 | 26.71 | 16.74 | 9.97 | 0.26 | 0.22 | 0.04 | 0.72 | 0.54 | 0.18 |
| 0.04 | 0.03 | 0.01 | 26.68 | 16.82 | 9.86 | 0.27 | 0.22 | 0.05 | 0.73 | 0.55 | 0.18 |
| 0.03 | 0.03 | 0.01 | 26.65 | 16.70 | 9.96 | 0.28 | 0.23 | 0.05 | 0.73 | 0.56 | 0.17 |
| 0.04 | 0.03 | 0.01 | 26.63 | 16.46 | 10.16 | 0.28 | 0.23 | 0.04 | 0.74 | 0.55 | 0.19 |
| 0.03 | 0.03 | 0.01 | 26.64 | 16.25 | 10.38 | 0.28 | 0.22 | 0.05 | 0.74 | 0.56 | 0.18 |
| 0.04 | 0.03 | 0.01 | 26.64 | 16.43 | 10.21 | 0.28 | 0.23 | 0.05 | 0.74 | 0.55 | 0.19 |
| 0.04 | 0.03 | 0.01 | 26.60 | 16.56 | 10.04 | 0.28 | 0.23 | 0.05 | 0.74 | 0.58 | 0.15 |
| 0.04 | 0.03 | 0.01 | 26.57 | 16.42 | 10.15 | 0.28 | 0.23 | 0.05 | 0.74 | 0.59 | 0.14 |
| 0.03 | 0.03 | 0.01 | 26.53 | 16.43 | 10.10 | 0.28 | 0.23 | 0.05 | 0.74 | 0.56 | 0.18 |

Note : For statistical figures tabulated in this table, the eighth revised edition (2001-2011), the ninth revised edition (2012-2016) and the tenth revised edition (since Jan. 2017) of standard industrial classification system in R.O.C. have been referred.

表13 歷年就業者之行業(續10)

單位：%

| 年 月 別 Year & month | 工 業 Goods-Producing Industries | | | 服務業 | | | | | |
|-----------------------|-----------------------------------|-----------|-------------|-------------|-----------|-------------|------------------------------------|-----------|-------------|
| | 營建工程業 Construction | | | 合計 Total | 男 Male | 女 Female | 批發及零售業 Wholesale & Retail Trade | | |
| | 小計 Total | 男 Male | 女 Female | | | | 小計 Total | 男 Male | 女 Female |
| | | | | | | | | | |
| 90年平均 Ave., 2001 | 7.94 | 7.10 | 0.84 | 55.90 | 28.89 | 27.01 | 17.90 | 9.53 | 8.37 |
| 91年平均 Ave., 2002 | 7.66 | 6.86 | 0.80 | 56.66 | 28.96 | 27.70 | 17.90 | 9.44 | 8.46 |
| 92年平均 Ave., 2003 | 7.32 | 6.54 | 0.79 | 57.24 | 29.09 | 28.15 | 17.74 | 9.31 | 8.42 |
| 93年平均 Ave., 2004 | 7.48 | 6.69 | 0.79 | 57.54 | 29.04 | 28.50 | 17.64 | 9.14 | 8.50 |
| 94年平均 Ave., 2005 | 7.96 | 7.06 | 0.90 | 57.67 | 28.78 | 28.89 | 17.36 | 8.93 | 8.43 |
| 95年平均 Ave., 2006 | 8.20 | 7.27 | 0.94 | 57.92 | 28.51 | 29.42 | 17.39 | 8.86 | 8.53 |
| 96年平均 Ave., 2007 | 8.22 | 7.27 | 0.95 | 57.92 | 28.16 | 29.76 | 17.31 | 8.60 | 8.72 |
| 97年平均 Ave., 2008 | 8.09 | 7.17 | 0.92 | 58.02 | 27.99 | 30.03 | 17.01 | 8.38 | 8.63 |
| 98年平均 Ave., 2009 | 7.66 | 6.76 | 0.90 | 58.87 | 28.07 | 30.81 | 16.88 | 8.27 | 8.61 |
| 99年平均 Ave., 2010 | 7.60 | 6.67 | 0.93 | 58.84 | 27.92 | 30.92 | 16.65 | 8.11 | 8.54 |
| 100年平均 Ave., 2011 | 7.76 | 6.83 | 0.92 | 58.60 | 27.66 | 30.94 | 16.47 | 8.04 | 8.43 |
| 101年平均 Ave., 2012 | 7.78 | 6.86 | 0.92 | 58.75 | 27.57 | 31.18 | 16.58 | 8.05 | 8.53 |
| 102年平均 Ave., 2013 | 7.85 | 6.94 | 0.91 | 58.89 | 27.47 | 31.42 | 16.57 | 8.01 | 8.56 |
| 103年平均 Ave., 2014 | 7.96 | 7.04 | 0.91 | 58.91 | 27.34 | 31.57 | 16.47 | 7.94 | 8.53 |
| 104年平均 Ave., 2015 | 7.99 | 7.08 | 0.91 | 59.02 | 27.32 | 31.69 | 16.45 | 8.00 | 8.45 |
| 105年平均 Ave., 2016 | 7.98 | 7.11 | 0.87 | 59.17 | 27.36 | 31.81 | 16.45 | 7.98 | 8.46 |
| 106年平均 Ave., 2017 | 7.94 | 7.06 | 0.88 | 59.31 | 27.31 | 32.00 | 16.52 | 7.88 | 8.64 |
| 1 月 Jan. | 7.95 | 7.10 | 0.85 | 59.26 | 27.40 | 31.86 | 16.48 | 7.69 | 8.79 |
| 2 月 Feb. | 7.98 | 7.06 | 0.91 | 59.23 | 27.13 | 32.10 | 16.46 | 7.88 | 8.58 |
| 3 月 Mar. | 7.96 | 6.93 | 1.02 | 59.26 | 27.52 | 31.74 | 16.48 | 7.83 | 8.65 |
| 4 月 Apr. | 7.94 | 7.08 | 0.86 | 59.29 | 27.56 | 31.73 | 16.49 | 7.83 | 8.66 |
| 5 月 May | 7.95 | 7.12 | 0.82 | 59.31 | 27.30 | 32.01 | 16.51 | 7.92 | 8.60 |
| 6 月 June | 7.95 | 6.98 | 0.97 | 59.31 | 27.50 | 31.82 | 16.53 | 8.11 | 8.42 |
| 7 月 July | 7.94 | 7.02 | 0.93 | 59.32 | 27.29 | 32.02 | 16.55 | 7.97 | 8.59 |
| 8 月 Aug. | 7.95 | 7.15 | 0.80 | 59.33 | 27.07 | 32.26 | 16.56 | 7.92 | 8.64 |
| 9 月 Sept. | 7.93 | 7.12 | 0.81 | 59.30 | 27.21 | 32.09 | 16.52 | 8.02 | 8.50 |
| 10 月 Oct. | 7.92 | 7.10 | 0.82 | 59.34 | 27.25 | 32.09 | 16.54 | 7.84 | 8.69 |
| 11 月 Nov. | 7.92 | 7.05 | 0.87 | 59.34 | 27.23 | 32.11 | 16.55 | 7.78 | 8.76 |
| 12 月 Dec. | 7.91 | 7.04 | 0.87 | 59.38 | 27.20 | 32.17 | 16.56 | 7.82 | 8.74 |
| 107年平均 Ave., 2018 | 7.91 | 7.01 | 0.90 | 59.38 | 27.31 | 32.07 | 16.62 | 7.93 | 8.69 |
| 1 月 Jan. | 7.92 | 7.06 | 0.86 | 59.38 | 27.38 | 31.99 | 16.58 | 7.90 | 8.68 |
| 2 月 Feb. | 7.94 | 6.94 | 1.00 | 59.34 | 27.60 | 31.73 | 16.55 | 8.06 | 8.49 |
| 3 月 Mar. | 7.92 | 6.86 | 1.06 | 59.35 | 27.59 | 31.76 | 16.57 | 8.00 | 8.57 |
| 4 月 Apr. | 7.91 | 6.98 | 0.93 | 59.37 | 27.42 | 31.95 | 16.60 | 7.86 | 8.74 |
| 5 月 May | 7.90 | 6.95 | 0.95 | 59.40 | 27.23 | 32.16 | 16.62 | 7.84 | 8.78 |
| 6 月 June | 7.90 | 6.88 | 1.02 | 59.39 | 27.36 | 32.03 | 16.63 | 7.92 | 8.70 |
| 7 月 July | 7.90 | 6.97 | 0.93 | 59.38 | 27.24 | 32.15 | 16.65 | 7.88 | 8.77 |
| 8 月 Aug. | 7.91 | 7.13 | 0.78 | 59.38 | 27.03 | 32.35 | 16.66 | 7.91 | 8.75 |
| 9 月 Sept. | 7.91 | 7.16 | 0.75 | 59.36 | 27.10 | 32.26 | 16.63 | 7.96 | 8.67 |
| 10 月 Oct. | 7.89 | 7.06 | 0.83 | 59.42 | 27.08 | 32.35 | 16.65 | 7.92 | 8.73 |
| 11 月 Nov. | 7.90 | 7.05 | 0.84 | 59.42 | 27.26 | 32.16 | 16.65 | 7.98 | 8.67 |
| 12 月 Dec. | 7.91 | 7.08 | 0.83 | 59.43 | 27.47 | 31.96 | 16.67 | 7.91 | 8.76 |
| 108年平均 Ave., 2019 | 7.89 | 7.04 | 0.85 | 59.55 | 27.35 | 32.20 | 16.65 | 7.99 | 8.66 |
| 1 月 Jan. | 7.89 | 7.03 | 0.86 | 59.46 | 27.41 | 32.05 | 16.69 | 7.92 | 8.77 |
| 2 月 Feb. | 7.88 | 6.99 | 0.89 | 59.47 | 27.21 | 32.26 | 16.68 | 8.13 | 8.54 |
| 3 月 Mar. | 7.87 | 7.02 | 0.84 | 59.49 | 27.21 | 32.28 | 16.69 | 8.18 | 8.51 |
| 4 月 Apr. | 7.88 | 7.08 | 0.80 | 59.48 | 27.16 | 32.32 | 16.69 | 7.98 | 8.71 |
| 5 月 May | 7.87 | 7.05 | 0.82 | 59.52 | 27.05 | 32.47 | 16.68 | 8.01 | 8.67 |
| 6 月 June | 7.88 | 6.97 | 0.91 | 59.57 | 27.29 | 32.27 | 16.67 | 7.93 | 8.74 |
| 7 月 July | 7.90 | 7.02 | 0.88 | 59.57 | 27.40 | 32.17 | 16.65 | 8.05 | 8.61 |
| 8 月 Aug. | 7.91 | 7.13 | 0.78 | 59.55 | 27.45 | 32.10 | 16.65 | 8.00 | 8.64 |
| 9 月 Sept. | 7.89 | 7.05 | 0.84 | 59.57 | 27.71 | 31.86 | 16.62 | 7.76 | 8.86 |
| 10 月 Oct. | 7.92 | 7.07 | 0.85 | 59.60 | 27.33 | 32.27 | 16.59 | 7.89 | 8.70 |
| 11 月 Nov. | 7.90 | 7.04 | 0.86 | 59.66 | 27.46 | 32.21 | 16.61 | 7.99 | 8.61 |
| 12 月 Dec. | 7.91 | 7.07 | 0.84 | 59.71 | 27.55 | 32.16 | 16.58 | 8.04 | 8.54 |

註：本表內數字，90年至100年及101年至105年分別按中華民國第8次及第9次修訂之行業標準分類統計，106年1月起按中華民國第10次修訂之行業標準分類統計。

TABLE 13. EMPLOYED PERSONS BY INDUSTRY, 1978 TO DATE (Cont. 10)

Unit : %

| Services-Providing Industries | | | | | | | | | | | |
|------------------------------------|-----------|-------------|--|-----------|-------------|--|-----------|-------------|--|-----------|-------------|
| 運輸及倉儲業 Transportation & Storage | | | 住宿及餐飲業 Accommodation & Food Service Activities | | | 出版、影音製作、 傳播及資通訊服務業 Information & Communication | | | 金融及保險業 Financial & Insurance Activities | | |
| 小計 Total | 男 Male | 女 Female | 小計 Total | 男 Male | 女 Female | 小計 Total | 男 Male | 女 Female | 小計 Total | 男 Male | 女 Female |
| 4.49 | 3.64 | 0.85 | 5.67 | 2.48 | 3.19 | 2.02 | 1.21 | 0.81 | 3.98 | 1.67 | 2.31 |
| 4.30 | 3.49 | 0.81 | 6.12 | 2.64 | 3.48 | 2.02 | 1.20 | 0.82 | 4.02 | 1.68 | 2.34 |
| 4.32 | 3.51 | 0.81 | 6.16 | 2.64 | 3.52 | 1.95 | 1.20 | 0.75 | 3.95 | 1.63 | 2.32 |
| 4.29 | 3.52 | 0.77 | 6.18 | 2.67 | 3.51 | 1.99 | 1.22 | 0.77 | 3.99 | 1.65 | 2.34 |
| 4.14 | 3.39 | 0.76 | 6.38 | 2.69 | 3.69 | 2.00 | 1.22 | 0.78 | 4.08 | 1.67 | 2.41 |
| 4.12 | 3.32 | 0.81 | 6.58 | 2.75 | 3.83 | 2.07 | 1.23 | 0.83 | 4.03 | 1.58 | 2.44 |
| 4.03 | 3.23 | 0.80 | 6.61 | 2.78 | 3.83 | 2.00 | 1.21 | 0.79 | 3.93 | 1.55 | 2.37 |
| 3.98 | 3.16 | 0.82 | 6.60 | 2.79 | 3.81 | 1.95 | 1.14 | 0.81 | 3.95 | 1.58 | 2.37 |
| 3.91 | 3.09 | 0.82 | 6.75 | 2.81 | 3.94 | 2.02 | 1.18 | 0.83 | 4.02 | 1.57 | 2.45 |
| 3.85 | 3.02 | 0.83 | 6.93 | 2.93 | 4.00 | 1.98 | 1.17 | 0.81 | 4.08 | 1.53 | 2.55 |
| 3.83 | 3.00 | 0.83 | 6.80 | 2.91 | 3.88 | 2.03 | 1.21 | 0.82 | 4.00 | 1.49 | 2.51 |
| 3.82 | 2.96 | 0.85 | 6.90 | 3.07 | 3.83 | 2.10 | 1.23 | 0.87 | 3.92 | 1.48 | 2.44 |
| 3.88 | 3.00 | 0.88 | 7.07 | 3.14 | 3.92 | 2.13 | 1.24 | 0.89 | 3.85 | 1.42 | 2.43 |
| 3.90 | 3.05 | 0.86 | 7.15 | 3.17 | 3.98 | 2.18 | 1.26 | 0.92 | 3.76 | 1.35 | 2.40 |
| 3.90 | 3.01 | 0.89 | 7.26 | 3.27 | 3.99 | 2.20 | 1.28 | 0.92 | 3.75 | 1.33 | 2.42 |
| 3.90 | 2.99 | 0.91 | 7.33 | 3.39 | 3.94 | 2.21 | 1.28 | 0.93 | 3.77 | 1.41 | 2.36 |
| 3.90 | 2.97 | 0.93 | 7.33 | 3.33 | 4.00 | 2.23 | 1.30 | 0.93 | 3.78 | 1.42 | 2.36 |
| 3.90 | 3.13 | 0.76 | 7.34 | 3.37 | 3.97 | 2.23 | 1.33 | 0.90 | 3.77 | 1.43 | 2.34 |
| 3.89 | 2.97 | 0.92 | 7.32 | 3.28 | 4.05 | 2.22 | 1.33 | 0.90 | 3.78 | 1.27 | 2.51 |
| 3.90 | 2.98 | 0.93 | 7.32 | 3.37 | 3.95 | 2.23 | 1.32 | 0.91 | 3.78 | 1.41 | 2.37 |
| 3.91 | 3.10 | 0.81 | 7.33 | 3.39 | 3.94 | 2.23 | 1.29 | 0.94 | 3.77 | 1.45 | 2.32 |
| 3.91 | 3.03 | 0.89 | 7.34 | 3.32 | 4.02 | 2.22 | 1.27 | 0.94 | 3.77 | 1.45 | 2.32 |
| 3.90 | 2.88 | 1.01 | 7.32 | 3.29 | 4.03 | 2.22 | 1.29 | 0.93 | 3.78 | 1.44 | 2.34 |
| 3.90 | 2.85 | 1.05 | 7.34 | 3.42 | 3.91 | 2.23 | 1.27 | 0.96 | 3.78 | 1.52 | 2.26 |
| 3.90 | 2.90 | 1.00 | 7.34 | 3.32 | 4.02 | 2.23 | 1.29 | 0.94 | 3.77 | 1.49 | 2.28 |
| 3.90 | 2.97 | 0.93 | 7.33 | 3.29 | 4.03 | 2.24 | 1.33 | 0.92 | 3.78 | 1.34 | 2.44 |
| 3.90 | 2.97 | 0.93 | 7.33 | 3.33 | 3.99 | 2.24 | 1.24 | 1.00 | 3.80 | 1.31 | 2.49 |
| 3.90 | 2.87 | 1.04 | 7.34 | 3.32 | 4.02 | 2.23 | 1.32 | 0.91 | 3.80 | 1.39 | 2.40 |
| 3.91 | 2.99 | 0.92 | 7.35 | 3.29 | 4.06 | 2.25 | 1.32 | 0.92 | 3.79 | 1.48 | 2.31 |
| 3.90 | 2.98 | 0.91 | 7.33 | 3.39 | 3.94 | 2.26 | 1.29 | 0.97 | 3.78 | 1.38 | 2.40 |
| 3.90 | 3.05 | 0.85 | 7.33 | 3.33 | 4.00 | 2.25 | 1.29 | 0.96 | 3.80 | 1.36 | 2.44 |
| 3.89 | 2.94 | 0.95 | 7.32 | 3.27 | 4.05 | 2.25 | 1.33 | 0.92 | 3.79 | 1.31 | 2.48 |
| 3.90 | 2.95 | 0.96 | 7.32 | 3.30 | 4.02 | 2.25 | 1.27 | 0.98 | 3.79 | 1.34 | 2.45 |
| 3.89 | 3.02 | 0.88 | 7.34 | 3.45 | 3.88 | 2.25 | 1.29 | 0.96 | 3.80 | 1.35 | 2.45 |
| 3.90 | 2.98 | 0.92 | 7.34 | 3.49 | 3.85 | 2.26 | 1.30 | 0.96 | 3.80 | 1.36 | 2.44 |
| 3.89 | 2.93 | 0.96 | 7.33 | 3.45 | 3.88 | 2.26 | 1.37 | 0.89 | 3.79 | 1.38 | 2.41 |
| 3.90 | 2.92 | 0.98 | 7.34 | 3.42 | 3.91 | 2.25 | 1.27 | 0.99 | 3.78 | 1.42 | 2.35 |
| 3.90 | 2.96 | 0.94 | 7.34 | 3.42 | 3.92 | 2.25 | 1.21 | 1.04 | 3.77 | 1.38 | 2.39 |
| 3.90 | 3.01 | 0.89 | 7.33 | 3.40 | 3.93 | 2.26 | 1.28 | 0.98 | 3.76 | 1.33 | 2.43 |
| 3.91 | 2.98 | 0.93 | 7.30 | 3.36 | 3.94 | 2.27 | 1.25 | 1.02 | 3.77 | 1.46 | 2.31 |
| 3.91 | 3.04 | 0.87 | 7.30 | 3.35 | 3.96 | 2.28 | 1.33 | 0.95 | 3.77 | 1.44 | 2.33 |
| 3.88 | 3.03 | 0.85 | 7.32 | 3.43 | 3.88 | 2.28 | 1.34 | 0.94 | 3.76 | 1.42 | 2.34 |
| 3.91 | 3.01 | 0.90 | 7.37 | 3.48 | 3.89 | 2.28 | 1.29 | 0.99 | 3.77 | 1.35 | 2.43 |
| 3.90 | 3.03 | 0.87 | 7.32 | 3.39 | 3.93 | 2.28 | 1.26 | 1.01 | 3.76 | 1.38 | 2.38 |
| 3.90 | 2.93 | 0.96 | 7.30 | 3.35 | 3.95 | 2.29 | 1.35 | 0.94 | 3.78 | 1.29 | 2.48 |
| 3.90 | 2.99 | 0.91 | 7.31 | 3.42 | 3.89 | 2.29 | 1.33 | 0.96 | 3.78 | 1.23 | 2.56 |
| 3.89 | 2.98 | 0.91 | 7.32 | 3.55 | 3.77 | 2.28 | 1.23 | 1.06 | 3.77 | 1.24 | 2.54 |
| 3.91 | 2.96 | 0.95 | 7.35 | 3.56 | 3.79 | 2.28 | 1.16 | 1.12 | 3.78 | 1.30 | 2.48 |
| 3.92 | 2.97 | 0.94 | 7.37 | 3.40 | 3.97 | 2.28 | 1.26 | 1.02 | 3.79 | 1.37 | 2.42 |
| 3.91 | 2.96 | 0.95 | 7.38 | 3.49 | 3.90 | 2.27 | 1.23 | 1.04 | 3.78 | 1.30 | 2.47 |
| 3.91 | 2.97 | 0.94 | 7.42 | 3.59 | 3.83 | 2.27 | 1.18 | 1.09 | 3.78 | 1.30 | 2.48 |
| 3.93 | 2.98 | 0.94 | 7.41 | 3.36 | 4.05 | 2.27 | 1.37 | 0.91 | 3.77 | 1.45 | 2.31 |
| 3.94 | 3.09 | 0.85 | 7.40 | 3.59 | 3.81 | 2.27 | 1.37 | 0.90 | 3.77 | 1.45 | 2.32 |
| 3.92 | 3.16 | 0.76 | 7.43 | 3.53 | 3.89 | 2.28 | 1.38 | 0.90 | 3.77 | 1.46 | 2.31 |
| 3.93 | 3.11 | 0.82 | 7.45 | 3.52 | 3.93 | 2.29 | 1.35 | 0.95 | 3.77 | 1.39 | 2.38 |

Note : For statistical figures tabulated in this table, the eighth revised edition (2001-2011), the ninth revised edition (2012-2016) and the tenth revised edition (since Jan. 2017) of standard industrial classification system in R.O.C. have been referred.

表 1 3 歷年就業者之行業 (續完)

單位：%

| 年 月 別 Year & month | 服務業 | | | | | | | | |
|-----------------------|--------------------------------|-----------|-------------|--|-----------|-------------|-------------------------------------|-----------|-------------|
| | 不動產業 Real Estate Activities | | | 專業、科學及技術服務業 Professional, Scientific & Technical Activities | | | 支援服務業 Support Service Activities | | |
| | 小計 Total | 男 Male | 女 Female | 小計 Total | 男 Male | 女 Female | 小計 Total | 男 Male | 女 Female |
| 9 0 年平均 Ave., 2001 | 0.43 | 0.28 | 0.15 | 2.16 | 1.10 | 1.05 | 1.63 | 0.98 | 0.65 |
| 9 1 年平均 Ave., 2002 | 0.43 | 0.28 | 0.15 | 2.32 | 1.19 | 1.13 | 1.67 | 1.00 | 0.67 |
| 9 2 年平均 Ave., 2003 | 0.46 | 0.27 | 0.19 | 2.34 | 1.16 | 1.18 | 1.88 | 1.12 | 0.75 |
| 9 3 年平均 Ave., 2004 | 0.56 | 0.35 | 0.21 | 2.39 | 1.23 | 1.17 | 1.87 | 1.04 | 0.83 |
| 9 4 年平均 Ave., 2005 | 0.62 | 0.40 | 0.22 | 2.59 | 1.32 | 1.27 | 1.96 | 1.11 | 0.84 |
| 9 5 年平均 Ave., 2006 | 0.65 | 0.42 | 0.23 | 2.61 | 1.30 | 1.32 | 2.02 | 1.17 | 0.85 |
| 9 6 年平均 Ave., 2007 | 0.72 | 0.45 | 0.27 | 2.92 | 1.47 | 1.45 | 2.09 | 1.20 | 0.89 |
| 9 7 年平均 Ave., 2008 | 0.71 | 0.45 | 0.26 | 3.04 | 1.52 | 1.52 | 2.22 | 1.26 | 0.97 |
| 9 8 年平均 Ave., 2009 | 0.66 | 0.39 | 0.28 | 3.07 | 1.50 | 1.57 | 2.26 | 1.28 | 0.98 |
| 9 9 年平均 Ave., 2010 | 0.71 | 0.41 | 0.30 | 3.10 | 1.51 | 1.59 | 2.25 | 1.31 | 0.94 |
| 1 0 0 年平均 Ave., 2011 | 0.81 | 0.49 | 0.32 | 3.17 | 1.52 | 1.64 | 2.31 | 1.31 | 0.99 |
| 1 0 1 年平均 Ave., 2012 | 0.82 | 0.51 | 0.32 | 3.15 | 1.49 | 1.66 | 2.39 | 1.40 | 0.99 |
| 1 0 2 年平均 Ave., 2013 | 0.84 | 0.50 | 0.34 | 3.16 | 1.53 | 1.64 | 2.40 | 1.40 | 1.00 |
| 1 0 3 年平均 Ave., 2014 | 0.89 | 0.52 | 0.37 | 3.19 | 1.45 | 1.74 | 2.47 | 1.43 | 1.04 |
| 1 0 4 年平均 Ave., 2015 | 0.89 | 0.52 | 0.37 | 3.23 | 1.39 | 1.84 | 2.51 | 1.50 | 1.01 |
| 1 0 5 年平均 Ave., 2016 | 0.89 | 0.49 | 0.40 | 3.26 | 1.43 | 1.83 | 2.54 | 1.49 | 1.06 |
| 1 0 6 年平均 Ave., 2017 | 0.91 | 0.51 | 0.40 | 3.27 | 1.46 | 1.81 | 2.58 | 1.49 | 1.09 |
| 1 月 Jan. | 0.90 | 0.52 | 0.39 | 3.29 | 1.54 | 1.75 | 2.56 | 1.50 | 1.06 |
| 2 月 Feb. | 0.89 | 0.51 | 0.38 | 3.27 | 1.46 | 1.81 | 2.56 | 1.45 | 1.11 |
| 3 月 Mar. | 0.90 | 0.53 | 0.37 | 3.28 | 1.45 | 1.83 | 2.56 | 1.46 | 1.09 |
| 4 月 Apr. | 0.91 | 0.51 | 0.40 | 3.27 | 1.49 | 1.77 | 2.56 | 1.51 | 1.05 |
| 5 月 May | 0.91 | 0.48 | 0.43 | 3.26 | 1.46 | 1.80 | 2.57 | 1.51 | 1.06 |
| 6 月 June | 0.91 | 0.51 | 0.40 | 3.27 | 1.43 | 1.83 | 2.58 | 1.52 | 1.06 |
| 7 月 July | 0.91 | 0.50 | 0.41 | 3.27 | 1.44 | 1.82 | 2.58 | 1.48 | 1.10 |
| 8 月 Aug. | 0.91 | 0.51 | 0.40 | 3.26 | 1.40 | 1.85 | 2.59 | 1.46 | 1.12 |
| 9 月 Sept. | 0.90 | 0.49 | 0.41 | 3.27 | 1.46 | 1.82 | 2.60 | 1.49 | 1.11 |
| 1 0 月 Oct. | 0.91 | 0.49 | 0.42 | 3.28 | 1.46 | 1.82 | 2.59 | 1.53 | 1.06 |
| 1 1 月 Nov. | 0.91 | 0.53 | 0.38 | 3.29 | 1.47 | 1.82 | 2.59 | 1.48 | 1.11 |
| 1 2 月 Dec. | 0.90 | 0.50 | 0.40 | 3.30 | 1.49 | 1.81 | 2.58 | 1.48 | 1.09 |
| 1 0 7 年平均 Ave., 2018 | 0.93 | 0.51 | 0.41 | 3.27 | 1.43 | 1.84 | 2.59 | 1.52 | 1.06 |
| 1 月 Jan. | 0.91 | 0.48 | 0.43 | 3.30 | 1.49 | 1.81 | 2.59 | 1.59 | 1.00 |
| 2 月 Feb. | 0.91 | 0.48 | 0.43 | 3.28 | 1.40 | 1.88 | 2.60 | 1.51 | 1.09 |
| 3 月 Mar. | 0.90 | 0.53 | 0.38 | 3.27 | 1.43 | 1.84 | 2.59 | 1.51 | 1.08 |
| 4 月 Apr. | 0.91 | 0.52 | 0.39 | 3.26 | 1.47 | 1.79 | 2.59 | 1.49 | 1.10 |
| 5 月 May | 0.92 | 0.49 | 0.43 | 3.26 | 1.43 | 1.84 | 2.59 | 1.48 | 1.11 |
| 6 月 June | 0.93 | 0.53 | 0.40 | 3.27 | 1.46 | 1.81 | 2.58 | 1.48 | 1.10 |
| 7 月 July | 0.93 | 0.53 | 0.41 | 3.25 | 1.43 | 1.82 | 2.58 | 1.49 | 1.09 |
| 8 月 Aug. | 0.94 | 0.50 | 0.44 | 3.24 | 1.36 | 1.88 | 2.57 | 1.58 | 0.99 |
| 9 月 Sept. | 0.93 | 0.50 | 0.44 | 3.26 | 1.37 | 1.89 | 2.59 | 1.56 | 1.02 |
| 1 0 月 Oct. | 0.94 | 0.56 | 0.38 | 3.28 | 1.37 | 1.91 | 2.59 | 1.52 | 1.07 |
| 1 1 月 Nov. | 0.94 | 0.54 | 0.40 | 3.27 | 1.44 | 1.84 | 2.58 | 1.55 | 1.03 |
| 1 2 月 Dec. | 0.95 | 0.53 | 0.42 | 3.27 | 1.47 | 1.79 | 2.59 | 1.54 | 1.05 |
| 1 0 8 年平均 Ave., 2019 | 0.94 | 0.51 | 0.43 | 3.27 | 1.42 | 1.85 | 2.59 | 1.52 | 1.07 |
| 1 月 Jan. | 0.94 | 0.50 | 0.44 | 3.28 | 1.45 | 1.83 | 2.57 | 1.55 | 1.02 |
| 2 月 Feb. | 0.95 | 0.49 | 0.46 | 3.30 | 1.41 | 1.89 | 2.57 | 1.54 | 1.03 |
| 3 月 Mar. | 0.96 | 0.47 | 0.49 | 3.29 | 1.38 | 1.91 | 2.57 | 1.52 | 1.05 |
| 4 月 Apr. | 0.96 | 0.50 | 0.45 | 3.27 | 1.44 | 1.82 | 2.58 | 1.46 | 1.12 |
| 5 月 May | 0.95 | 0.54 | 0.41 | 3.28 | 1.33 | 1.94 | 2.58 | 1.47 | 1.11 |
| 6 月 June | 0.95 | 0.48 | 0.47 | 3.28 | 1.34 | 1.94 | 2.58 | 1.51 | 1.07 |
| 7 月 July | 0.94 | 0.51 | 0.42 | 3.26 | 1.44 | 1.83 | 2.60 | 1.52 | 1.08 |
| 8 月 Aug. | 0.94 | 0.57 | 0.38 | 3.24 | 1.49 | 1.75 | 2.59 | 1.56 | 1.03 |
| 9 月 Sept. | 0.94 | 0.56 | 0.37 | 3.25 | 1.55 | 1.70 | 2.60 | 1.52 | 1.08 |
| 1 0 月 Oct. | 0.93 | 0.56 | 0.37 | 3.26 | 1.42 | 1.85 | 2.59 | 1.55 | 1.05 |
| 1 1 月 Nov. | 0.92 | 0.50 | 0.42 | 3.29 | 1.41 | 1.88 | 2.59 | 1.52 | 1.07 |
| 1 2 月 Dec. | 0.91 | 0.48 | 0.43 | 3.30 | 1.39 | 1.90 | 2.60 | 1.52 | 1.09 |

註：本表內數字，9 0 年至 1 0 0 年及 1 0 1 年至 1 0 5 年分別按中華民國第 8 次及第 9 次修訂之行業標準分類統計，1 0 6 年 1 月起按中華民國第 1 0 次修訂之行業標準分類統計。

TABLE 13. EMPLOYED PERSONS BY INDUSTRY, 1978 TO DATE (Cont. End)

Unit : %

| Services-Providing Industries | | | | | | | | | | | | | | |
|---|-----------|-------------|------------------|-----------|-------------|--|-----------|-------------|--|-----------|-------------|-----------------------------------|-----------|-------------|
| 公共行政及國防；強制性社會安全 Public Administration & Defence; Compulsory Social Security | | | 教育業 Education | | | 醫療保健及社會工作服務業 Human Health & Social Work Activities | | | 藝術、娛樂及休閒服務業 Arts, Entertainment & Recreation | | | 其他服務業 Other Service Activities | | |
| 小計 Total | 男 Male | 女 Female | 小計 Total | 男 Male | 女 Female | 小計 Total | 男 Male | 女 Female | 小計 Total | 男 Male | 女 Female | 小計 Total | 男 Male | 女 Female |
| 3.35 | 2.13 | 1.22 | 5.15 | 1.79 | 3.37 | 2.86 | 0.89 | 1.97 | 0.99 | 0.49 | 0.50 | 5.28 | 2.70 | 2.58 |
| 3.34 | 2.10 | 1.24 | 5.16 | 1.77 | 3.39 | 2.98 | 0.89 | 2.08 | 1.14 | 0.56 | 0.58 | 5.25 | 2.71 | 2.54 |
| 3.68 | 2.24 | 1.44 | 5.37 | 1.79 | 3.58 | 3.05 | 0.93 | 2.12 | 1.15 | 0.57 | 0.59 | 5.19 | 2.71 | 2.49 |
| 3.65 | 2.21 | 1.44 | 5.50 | 1.83 | 3.66 | 3.10 | 0.91 | 2.19 | 1.17 | 0.58 | 0.58 | 5.21 | 2.69 | 2.52 |
| 3.37 | 2.07 | 1.31 | 5.60 | 1.84 | 3.76 | 3.25 | 0.88 | 2.36 | 1.17 | 0.57 | 0.60 | 5.15 | 2.69 | 2.47 |
| 3.30 | 2.03 | 1.28 | 5.57 | 1.83 | 3.74 | 3.30 | 0.86 | 2.44 | 1.10 | 0.54 | 0.56 | 5.18 | 2.62 | 2.56 |
| 3.22 | 1.91 | 1.31 | 5.71 | 1.85 | 3.86 | 3.30 | 0.86 | 2.44 | 0.98 | 0.48 | 0.50 | 5.08 | 2.55 | 2.52 |
| 3.30 | 1.92 | 1.38 | 5.81 | 1.90 | 3.91 | 3.41 | 0.88 | 2.53 | 0.94 | 0.45 | 0.49 | 5.08 | 2.54 | 2.54 |
| 3.72 | 2.17 | 1.55 | 5.96 | 1.95 | 4.02 | 3.58 | 0.88 | 2.70 | 0.94 | 0.46 | 0.47 | 5.12 | 2.53 | 2.59 |
| 3.70 | 2.12 | 1.58 | 5.90 | 1.96 | 3.93 | 3.68 | 0.87 | 2.82 | 0.94 | 0.44 | 0.50 | 5.07 | 2.54 | 2.53 |
| 3.62 | 2.06 | 1.56 | 5.87 | 1.86 | 4.02 | 3.81 | 0.90 | 2.92 | 0.88 | 0.40 | 0.48 | 5.01 | 2.47 | 2.54 |
| 3.54 | 1.98 | 1.56 | 5.80 | 1.68 | 4.12 | 3.87 | 0.89 | 2.99 | 0.87 | 0.40 | 0.47 | 4.98 | 2.43 | 2.54 |
| 3.49 | 1.89 | 1.61 | 5.78 | 1.67 | 4.11 | 3.90 | 0.86 | 3.04 | 0.88 | 0.42 | 0.45 | 4.94 | 2.39 | 2.55 |
| 3.41 | 1.80 | 1.62 | 5.82 | 1.63 | 4.19 | 3.90 | 0.82 | 3.09 | 0.86 | 0.44 | 0.42 | 4.90 | 2.48 | 2.43 |
| 3.35 | 1.74 | 1.61 | 5.80 | 1.54 | 4.26 | 3.91 | 0.81 | 3.10 | 0.89 | 0.44 | 0.45 | 4.87 | 2.49 | 2.39 |
| 3.32 | 1.74 | 1.58 | 5.79 | 1.46 | 4.32 | 3.94 | 0.83 | 3.11 | 0.91 | 0.44 | 0.48 | 4.86 | 2.43 | 2.43 |
| 3.28 | 1.67 | 1.61 | 5.75 | 1.54 | 4.21 | 3.97 | 0.88 | 3.09 | 0.93 | 0.44 | 0.49 | 4.85 | 2.41 | 2.44 |
| 3.32 | 1.73 | 1.58 | 5.76 | 1.63 | 4.13 | 3.97 | 0.82 | 3.14 | 0.90 | 0.41 | 0.49 | 4.86 | 2.30 | 2.55 |
| 3.33 | 1.64 | 1.68 | 5.77 | 1.61 | 4.15 | 3.98 | 0.91 | 3.08 | 0.90 | 0.41 | 0.49 | 4.85 | 2.41 | 2.44 |
| 3.31 | 1.67 | 1.64 | 5.77 | 1.61 | 4.17 | 3.97 | 0.96 | 3.01 | 0.91 | 0.46 | 0.45 | 4.86 | 2.47 | 2.38 |
| 3.30 | 1.68 | 1.62 | 5.78 | 1.55 | 4.23 | 3.96 | 0.90 | 3.06 | 0.92 | 0.44 | 0.48 | 4.86 | 2.42 | 2.43 |
| 3.29 | 1.60 | 1.69 | 5.78 | 1.47 | 4.31 | 3.96 | 0.92 | 3.05 | 0.93 | 0.38 | 0.55 | 4.86 | 2.50 | 2.37 |
| 3.28 | 1.67 | 1.61 | 5.76 | 1.53 | 4.23 | 3.97 | 0.95 | 3.02 | 0.93 | 0.38 | 0.55 | 4.87 | 2.50 | 2.37 |
| 3.26 | 1.67 | 1.60 | 5.73 | 1.55 | 4.17 | 3.97 | 0.85 | 3.13 | 0.94 | 0.44 | 0.50 | 4.86 | 2.34 | 2.52 |
| 3.27 | 1.64 | 1.63 | 5.73 | 1.52 | 4.21 | 3.98 | 0.77 | 3.21 | 0.94 | 0.43 | 0.51 | 4.84 | 2.40 | 2.44 |
| 3.27 | 1.66 | 1.61 | 5.75 | 1.39 | 4.35 | 3.97 | 0.88 | 3.09 | 0.95 | 0.46 | 0.49 | 4.84 | 2.43 | 2.41 |
| 3.26 | 1.78 | 1.48 | 5.73 | 1.49 | 4.24 | 3.97 | 0.90 | 3.08 | 0.96 | 0.54 | 0.41 | 4.85 | 2.36 | 2.49 |
| 3.26 | 1.70 | 1.55 | 5.71 | 1.57 | 4.14 | 3.96 | 0.88 | 3.08 | 0.95 | 0.49 | 0.46 | 4.86 | 2.44 | 2.43 |
| 3.24 | 1.62 | 1.62 | 5.72 | 1.51 | 4.21 | 3.97 | 0.84 | 3.13 | 0.96 | 0.48 | 0.48 | 4.85 | 2.38 | 2.47 |
| 3.21 | 1.63 | 1.58 | 5.71 | 1.51 | 4.20 | 3.99 | 0.87 | 3.12 | 0.96 | 0.47 | 0.49 | 4.84 | 2.38 | 2.46 |
| 3.23 | 1.68 | 1.55 | 5.71 | 1.51 | 4.20 | 3.98 | 0.86 | 3.11 | 0.95 | 0.44 | 0.50 | 4.86 | 2.40 | 2.46 |
| 3.24 | 1.73 | 1.51 | 5.71 | 1.64 | 4.07 | 3.99 | 0.96 | 3.04 | 0.94 | 0.45 | 0.49 | 4.86 | 2.52 | 2.34 |
| 3.23 | 1.68 | 1.55 | 5.72 | 1.64 | 4.08 | 4.00 | 0.93 | 3.07 | 0.95 | 0.46 | 0.48 | 4.85 | 2.55 | 2.30 |
| 3.22 | 1.65 | 1.57 | 5.73 | 1.54 | 4.19 | 3.99 | 0.87 | 3.12 | 0.95 | 0.51 | 0.44 | 4.84 | 2.39 | 2.45 |
| 3.21 | 1.64 | 1.57 | 5.72 | 1.55 | 4.18 | 3.99 | 0.81 | 3.17 | 0.96 | 0.46 | 0.49 | 4.83 | 2.40 | 2.43 |
| 3.20 | 1.63 | 1.57 | 5.73 | 1.52 | 4.21 | 4.00 | 0.91 | 3.08 | 0.95 | 0.40 | 0.55 | 4.83 | 2.39 | 2.44 |
| 3.20 | 1.68 | 1.52 | 5.71 | 1.54 | 4.17 | 4.00 | 0.90 | 3.11 | 0.96 | 0.44 | 0.52 | 4.84 | 2.32 | 2.53 |
| 3.19 | 1.66 | 1.53 | 5.71 | 1.49 | 4.22 | 3.99 | 0.82 | 3.17 | 0.98 | 0.44 | 0.54 | 4.85 | 2.31 | 2.53 |
| 3.20 | 1.61 | 1.59 | 5.71 | 1.45 | 4.27 | 3.98 | 0.84 | 3.14 | 0.97 | 0.48 | 0.49 | 4.83 | 2.31 | 2.52 |
| 3.21 | 1.60 | 1.61 | 5.70 | 1.47 | 4.23 | 4.00 | 0.86 | 3.14 | 0.97 | 0.46 | 0.51 | 4.83 | 2.26 | 2.57 |
| 3.21 | 1.53 | 1.68 | 5.70 | 1.40 | 4.30 | 3.98 | 0.85 | 3.13 | 0.97 | 0.48 | 0.49 | 4.83 | 2.34 | 2.50 |
| 3.22 | 1.52 | 1.69 | 5.69 | 1.40 | 4.28 | 3.99 | 0.87 | 3.12 | 0.98 | 0.56 | 0.42 | 4.84 | 2.44 | 2.40 |
| 3.20 | 1.61 | 1.60 | 5.71 | 1.38 | 4.33 | 4.01 | 0.84 | 3.17 | 1.00 | 0.50 | 0.50 | 4.84 | 2.45 | 2.39 |
| 3.20 | 1.62 | 1.58 | 5.68 | 1.35 | 4.33 | 3.99 | 0.88 | 3.11 | 0.97 | 0.49 | 0.49 | 4.85 | 2.57 | 2.28 |
| 3.20 | 1.60 | 1.60 | 5.69 | 1.28 | 4.41 | 4.01 | 0.83 | 3.18 | 0.97 | 0.45 | 0.52 | 4.84 | 2.53 | 2.31 |
| 3.21 | 1.61 | 1.59 | 5.70 | 1.32 | 4.38 | 4.00 | 0.81 | 3.19 | 0.98 | 0.49 | 0.49 | 4.82 | 2.45 | 2.37 |
| 3.19 | 1.64 | 1.55 | 5.71 | 1.39 | 4.31 | 4.00 | 0.81 | 3.19 | 0.98 | 0.46 | 0.52 | 4.83 | 2.47 | 2.36 |
| 3.19 | 1.52 | 1.67 | 5.71 | 1.38 | 4.33 | 4.00 | 0.80 | 3.20 | 0.98 | 0.48 | 0.51 | 4.83 | 2.54 | 2.28 |
| 3.19 | 1.70 | 1.49 | 5.71 | 1.36 | 4.35 | 4.02 | 0.90 | 3.12 | 0.98 | 0.54 | 0.45 | 4.82 | 2.53 | 2.29 |
| 3.20 | 1.70 | 1.50 | 5.71 | 1.37 | 4.34 | 4.03 | 0.89 | 3.14 | 1.00 | 0.49 | 0.51 | 4.83 | 2.44 | 2.39 |
| 3.19 | 1.57 | 1.62 | 5.70 | 1.36 | 4.35 | 3.99 | 0.88 | 3.11 | 1.02 | 0.53 | 0.49 | 4.84 | 2.46 | 2.39 |
| 3.21 | 1.71 | 1.50 | 5.70 | 1.65 | 4.05 | 4.01 | 0.92 | 3.09 | 1.03 | 0.56 | 0.46 | 4.85 | 2.31 | 2.53 |
| 3.21 | 1.49 | 1.72 | 5.72 | 1.32 | 4.40 | 4.03 | 0.76 | 3.27 | 1.02 | 0.50 | 0.52 | 4.85 | 2.33 | 2.52 |
| 3.22 | 1.49 | 1.72 | 5.74 | 1.36 | 4.38 | 4.02 | 0.80 | 3.22 | 1.02 | 0.50 | 0.53 | 4.86 | 2.34 | 2.52 |
| 3.23 | 1.62 | 1.61 | 5.73 | 1.39 | 4.34 | 4.02 | 0.83 | 3.20 | 1.02 | 0.50 | 0.52 | 4.87 | 2.42 | 2.45 |

Note : For statistical figures tabulated in this table, the eighth revised edition (2001-2011), the ninth revised edition (2012-2016) and the tenth revised edition (since Jan. 2017) of standard industrial classification system in R.O.C. have been referred.

表 1 4 歷年就業者之職業

單位：千人

| 年 月 別 Year & month | 總計 Total | 男 Male | 女 Female | 民意代表、企業主管 及經理人員 Legislators, Government Administrators, Business Executives & Managers | | | 專業人員 Professionals | | | 技術員及助理專業人員 Technicians & Associate Professionals | | |
|-----------------------|-------------|-----------|-------------|--|-----------|-------------|-----------------------|-----------|-------------|--|-----------|-------------|
| | | | | 合計 Total | 男 Male | 女 Female | 合計 Total | 男 Male | 女 Female | 合計 Total | 男 Male | 女 Female |
| 6 7年平均 Ave., 1978 | 6 231 | 4 183 | 2 048 | 193 | 170 | 23 | 231 | 136 | 96 | 413 | 280 | 134 |
| 6 8年平均 Ave., 1979 | 6 432 | 4 306 | 2 126 | 215 | 193 | 22 | 233 | 138 | 95 | 454 | 310 | 144 |
| 6 9年平均 Ave., 1979 | 6 547 | 4 357 | 2 191 | 245 | 221 | 23 | 253 | 148 | 105 | 498 | 335 | 163 |
| 7 0年平均 Ave., 1981 | 6 672 | 4 448 | 2 224 | 263 | 236 | 27 | 255 | 146 | 110 | 530 | 353 | 176 |
| 7 1年平均 Ave., 1982 | 6 811 | 4 509 | 2 301 | 258 | 232 | 27 | 265 | 149 | 116 | 547 | 359 | 188 |
| 7 2年平均 Ave., 1983 | 7 070 | 4 561 | 2 509 | 266 | 238 | 28 | 279 | 154 | 126 | 567 | 361 | 206 |
| 7 3年平均 Ave., 1984 | 7 308 | 4 661 | 2 647 | 277 | 246 | 31 | 293 | 163 | 130 | 596 | 373 | 223 |
| 7 4年平均 Ave., 1985 | 7 428 | 4 719 | 2 709 | 287 | 249 | 38 | 308 | 171 | 137 | 628 | 388 | 241 |
| 7 5年平均 Ave., 1986 | 7 733 | 4 821 | 2 912 | 298 | 259 | 40 | 328 | 181 | 147 | 674 | 406 | 268 |
| 7 6年平均 Ave., 1987 | 8 022 | 4 966 | 3 057 | 315 | 271 | 44 | 357 | 193 | 164 | 732 | 426 | 306 |
| 7 7年平均 Ave., 1988 | 8 107 | 5 043 | 3 064 | 347 | 295 | 51 | 372 | 198 | 174 | 797 | 458 | 339 |
| 7 8年平均 Ave., 1989 | 8 258 | 5 149 | 3 110 | 371 | 315 | 55 | 395 | 210 | 185 | 863 | 495 | 368 |
| 7 9年平均 Ave., 1990 | 8 283 | 5 175 | 3 108 | 391 | 332 | 59 | 427 | 223 | 204 | 963 | 560 | 403 |
| 8 0年平均 Ave., 1991 | 8 439 | 5 274 | 3 165 | 408 | 352 | 56 | 434 | 223 | 211 | 1 019 | 596 | 423 |
| 8 1年平均 Ave., 1992 | 8 632 | 5 380 | 3 252 | 432 | 373 | 58 | 462 | 237 | 225 | 1 088 | 635 | 452 |
| 8 2年平均 Ave., 1993 | 8 745 | 5 422 | 3 323 | 441 | 387 | 54 | 485 | 255 | 229 | 1 231 | 747 | 484 |
| 8 3年平均 Ave., 1994 | 8 939 | 5 511 | 3 428 | 436 | 378 | 57 | 479 | 243 | 236 | 1 296 | 789 | 507 |
| 8 4年平均 Ave., 1995 | 9 045 | 5 558 | 3 487 | 436 | 379 | 57 | 500 | 246 | 255 | 1 338 | 810 | 527 |
| 8 5年平均 Ave., 1996 | 9 068 | 5 508 | 3 560 | 429 | 373 | 56 | 542 | 264 | 278 | 1 376 | 832 | 545 |
| 8 6年平均 Ave., 1997 | 9 176 | 5 562 | 3 613 | 420 | 359 | 61 | 560 | 275 | 286 | 1 426 | 870 | 555 |
| 8 7年平均 Ave., 1998 | 9 289 | 5 610 | 3 679 | 425 | 365 | 60 | 578 | 279 | 299 | 1 498 | 896 | 603 |
| 8 8年平均 Ave., 1999 | 9 385 | 5 624 | 3 761 | 414 | 357 | 58 | 601 | 290 | 311 | 1 571 | 932 | 638 |
| 8 9年平均 Ave., 2000 | 9 491 | 5 670 | 3 821 | 412 | 353 | 59 | 610 | 305 | 305 | 1 591 | 949 | 643 |
| 9 0年平均 Ave., 2001 | 9 383 | 5 553 | 3 830 | 406 | 346 | 60 | 615 | 312 | 303 | 1 615 | 959 | 656 |
| 9 1年平均 Ave., 2002 | 9 454 | 5 547 | 3 907 | 424 | 362 | 62 | 649 | 330 | 319 | 1 662 | 972 | 689 |
| 9 2年平均 Ave., 2003 | 9 573 | 5 579 | 3 994 | 427 | 359 | 68 | 678 | 344 | 334 | 1 716 | 988 | 727 |
| 9 3年平均 Ave., 2004 | 9 786 | 5 680 | 4 106 | 447 | 373 | 73 | 726 | 376 | 350 | 1 774 | 1 020 | 754 |
| 9 4年平均 Ave., 2005 | 9 942 | 5 753 | 4 190 | 449 | 374 | 74 | 795 | 413 | 382 | 1 834 | 1 041 | 793 |
| 9 5年平均 Ave., 2006 | 10 111 | 5 810 | 4 301 | 452 | 371 | 81 | 831 | 438 | 393 | 1 929 | 1 077 | 852 |
| 9 6年平均 Ave., 2007 | 10 294 | 5 868 | 4 426 | 462 | 381 | 81 | 866 | 452 | 414 | 2 020 | 1 094 | 926 |
| 9 7年平均 Ave., 2008 | 10 403 | 5 902 | 4 501 | 461 | 379 | 82 | 913 | 477 | 436 | 2 134 | 1 134 | 1 000 |
| 9 8年平均 Ave., 2009 | 10 279 | 5 776 | 4 502 | 442 | 356 | 86 | 912 | 469 | 443 | 2 169 | 1 154 | 1 015 |
| 9 9年平均 Ave., 2010 | 10 493 | 5 880 | 4 613 | 439 | 349 | 90 | 921 | 475 | 446 | 2 189 | 1 163 | 1 026 |

註：本表內數字，自 8 3 年起，全部改按中華民國第 5 次修訂之職業標準分類統計。

TABLE 14. EMPLOYED PERSONS BY OCCUPATION, 1978 TO DATE

Unit : Thousand Persons

| 事務工作人員 Clerks | | | 服務工作人員及售貨員 Service Workers & Shop & Market Sales Workers | | | 農、林、漁、牧工作人員 Agricultural, Animal Husbandry, Forestry & Fishing Workers | | | 生產及有關工人、 機械設備操作工及體力工 Production & Machine Operators & Related Workers | | |
|------------------|-----------|-------------|---|-----------|-------------|---|-----------|-------------|---|-----------|-------------|
| 合計 Total | 男 Male | 女 Female | 合計 Total | 男 Male | 女 Female | 合計 Total | 男 Male | 女 Female | 合計 Total | 男 Male | 女 Female |
| 371 | 169 | 202 | 872 | 552 | 320 | 1 531 | 1 073 | 458 | 2 620 | 1 803 | 817 |
| 382 | 165 | 217 | 934 | 582 | 351 | 1 359 | 948 | 411 | 2 855 | 1 969 | 886 |
| 416 | 174 | 241 | 968 | 601 | 366 | 1 256 | 862 | 394 | 2 913 | 2 014 | 899 |
| 428 | 175 | 253 | 1 023 | 636 | 387 | 1 237 | 873 | 364 | 2 936 | 2 030 | 906 |
| 455 | 187 | 268 | 1 067 | 652 | 415 | 1 261 | 898 | 363 | 2 957 | 2 034 | 923 |
| 482 | 191 | 291 | 1 126 | 663 | 463 | 1 292 | 895 | 397 | 3 057 | 2 060 | 997 |
| 509 | 198 | 312 | 1 170 | 683 | 486 | 1 266 | 872 | 394 | 3 197 | 2 126 | 1 071 |
| 511 | 197 | 314 | 1 225 | 709 | 516 | 1 282 | 884 | 398 | 3 187 | 2 122 | 1 065 |
| 540 | 201 | 340 | 1 264 | 713 | 551 | 1 304 | 891 | 413 | 3 324 | 2 170 | 1 154 |
| 591 | 211 | 381 | 1 286 | 726 | 560 | 1 212 | 838 | 374 | 3 529 | 2 301 | 1 228 |
| 623 | 220 | 403 | 1 359 | 768 | 591 | 1 099 | 771 | 328 | 3 510 | 2 333 | 1 177 |
| 650 | 226 | 424 | 1 397 | 794 | 603 | 1 053 | 748 | 305 | 3 530 | 2 360 | 1 170 |
| 661 | 224 | 437 | 1 383 | 772 | 611 | 1 054 | 741 | 314 | 3 405 | 2 324 | 1 081 |
| 698 | 224 | 474 | 1 410 | 741 | 670 | 1 082 | 756 | 326 | 3 387 | 2 383 | 1 004 |
| 732 | 227 | 505 | 1 440 | 733 | 707 | 1 055 | 741 | 314 | 3 424 | 2 434 | 990 |
| 806 | 223 | 583 | 1 405 | 688 | 717 | 995 | 706 | 290 | 3 382 | 2 415 | 967 |
| 839 | 223 | 617 | 1 438 | 684 | 754 | 965 | 694 | 271 | 3 486 | 2 500 | 986 |
| 877 | 222 | 655 | 1 479 | 704 | 775 | 942 | 675 | 267 | 3 473 | 2 521 | 952 |
| 922 | 223 | 699 | 1 530 | 715 | 815 | 906 | 642 | 264 | 3 362 | 2 459 | 903 |
| 938 | 225 | 713 | 1 550 | 725 | 826 | 865 | 615 | 250 | 3 416 | 2 494 | 923 |
| 955 | 226 | 730 | 1 597 | 750 | 847 | 810 | 579 | 231 | 3 426 | 2 517 | 909 |
| 995 | 239 | 757 | 1 667 | 771 | 895 | 764 | 548 | 215 | 3 373 | 2 486 | 887 |
| 1 027 | 238 | 789 | 1 712 | 787 | 925 | 726 | 525 | 202 | 3 413 | 2 513 | 900 |
| 1 025 | 234 | 792 | 1 745 | 788 | 957 | 695 | 505 | 191 | 3 281 | 2 410 | 871 |
| 1 041 | 236 | 805 | 1 791 | 805 | 986 | 699 | 509 | 190 | 3 188 | 2 333 | 856 |
| 1 062 | 245 | 817 | 1 817 | 811 | 1 006 | 683 | 493 | 190 | 3 191 | 2 338 | 853 |
| 1 106 | 250 | 856 | 1 849 | 821 | 1 028 | 629 | 452 | 176 | 3 256 | 2 387 | 869 |
| 1 132 | 256 | 876 | 1 866 | 826 | 1 040 | 578 | 415 | 162 | 3 289 | 2 427 | 862 |
| 1 138 | 260 | 879 | 1 926 | 840 | 1 086 | 541 | 387 | 154 | 3 293 | 2 437 | 856 |
| 1 133 | 256 | 876 | 1 964 | 849 | 1 115 | 531 | 373 | 158 | 3 319 | 2 464 | 855 |
| 1 124 | 252 | 872 | 1 938 | 844 | 1 094 | 519 | 365 | 153 | 3 314 | 2 451 | 863 |
| 1 139 | 250 | 889 | 1 919 | 838 | 1 081 | 528 | 374 | 154 | 3 170 | 2 335 | 835 |
| 1 210 | 262 | 948 | 1 977 | 874 | 1 102 | 535 | 378 | 156 | 3 223 | 2 379 | 844 |

Note : For statistical figures tabulated in this table, the fifth revised edition of standard occupational classification system in R.O.C. have been referred since 1994.

表 1 4 歷年就業者之職業 (續 1)

單位：%

| 年 月 別 Year & month | 總計 Total | 男 Male | 女 Female | 民意代表、企業主管 及經理人員 Legislators, Government Administrators, Business Executives & Managers | | | 專業人員 Professionals | | | 技術員及助理專業人員 Technicians & Associate Professionals | | |
|-----------------------|-------------|-----------|-------------|--|-----------|-------------|-----------------------|-----------|-------------|--|-----------|-------------|
| | | | | 合計 Total | 男 Male | 女 Female | 合計 Total | 男 Male | 女 Female | 合計 Total | 男 Male | 女 Female |
| 6 7 年平均 Ave., 1978 | 100.00 | 67.13 | 32.87 | 3.09 | 2.73 | 0.37 | 3.71 | 2.18 | 1.53 | 6.63 | 4.49 | 2.14 |
| 6 8 年平均 Ave., 1979 | 100.00 | 66.94 | 33.06 | 3.34 | 3.00 | 0.34 | 3.62 | 2.15 | 1.48 | 7.06 | 4.82 | 2.24 |
| 6 9 年平均 Ave., 1980 | 100.00 | 66.54 | 33.46 | 3.74 | 3.38 | 0.36 | 3.86 | 2.26 | 1.60 | 7.60 | 5.12 | 2.48 |
| 7 0 年平均 Ave., 1981 | 100.00 | 66.67 | 33.33 | 3.95 | 3.54 | 0.41 | 3.82 | 2.18 | 1.64 | 7.94 | 5.29 | 2.64 |
| 7 1 年平均 Ave., 1982 | 100.00 | 66.21 | 33.79 | 3.79 | 3.40 | 0.39 | 3.89 | 2.18 | 1.71 | 8.03 | 5.26 | 2.76 |
| 7 2 年平均 Ave., 1983 | 100.00 | 64.51 | 35.49 | 3.76 | 3.36 | 0.40 | 3.95 | 2.17 | 1.78 | 8.02 | 5.11 | 2.91 |
| 7 3 年平均 Ave., 1984 | 100.00 | 63.79 | 36.21 | 3.78 | 3.36 | 0.42 | 4.01 | 2.23 | 1.78 | 8.16 | 5.11 | 3.05 |
| 7 4 年平均 Ave., 1985 | 100.00 | 63.53 | 36.47 | 3.86 | 3.35 | 0.51 | 4.15 | 2.30 | 1.85 | 8.46 | 5.22 | 3.24 |
| 7 5 年平均 Ave., 1986 | 100.00 | 62.34 | 37.66 | 3.86 | 3.35 | 0.51 | 4.24 | 2.34 | 1.90 | 8.71 | 5.24 | 3.47 |
| 7 6 年平均 Ave., 1987 | 100.00 | 61.90 | 38.10 | 3.92 | 3.37 | 0.55 | 4.45 | 2.41 | 2.04 | 9.13 | 5.31 | 3.82 |
| 7 7 年平均 Ave., 1988 | 100.00 | 62.21 | 37.79 | 4.28 | 3.64 | 0.63 | 4.59 | 2.45 | 2.15 | 9.83 | 5.65 | 4.18 |
| 7 8 年平均 Ave., 1989 | 100.00 | 62.35 | 37.65 | 4.49 | 3.82 | 0.67 | 4.78 | 2.54 | 2.24 | 10.45 | 5.99 | 4.46 |
| 7 9 年平均 Ave., 1990 | 100.00 | 62.47 | 37.53 | 4.72 | 4.00 | 0.71 | 5.15 | 2.69 | 2.46 | 11.63 | 6.76 | 4.86 |
| 8 0 年平均 Ave., 1991 | 100.00 | 62.50 | 37.50 | 4.84 | 4.17 | 0.67 | 5.15 | 2.64 | 2.50 | 12.08 | 7.06 | 5.02 |
| 8 1 年平均 Ave., 1992 | 100.00 | 62.32 | 37.68 | 5.00 | 4.33 | 0.67 | 5.35 | 2.74 | 2.61 | 12.60 | 7.36 | 5.24 |
| 8 2 年平均 Ave., 1993 | 100.00 | 62.00 | 38.00 | 5.04 | 4.42 | 0.62 | 5.54 | 2.92 | 2.62 | 14.08 | 8.55 | 5.53 |
| 8 3 年平均 Ave., 1994 | 100.00 | 61.65 | 38.35 | 4.88 | 4.23 | 0.64 | 5.35 | 2.72 | 2.64 | 14.50 | 8.83 | 5.67 |
| 8 4 年平均 Ave., 1995 | 100.00 | 61.45 | 38.55 | 4.82 | 4.19 | 0.63 | 5.53 | 2.72 | 2.81 | 14.79 | 8.96 | 5.83 |
| 8 5 年平均 Ave., 1996 | 100.00 | 60.74 | 39.26 | 4.73 | 4.12 | 0.61 | 5.98 | 2.91 | 3.06 | 15.18 | 9.17 | 6.01 |
| 8 6 年平均 Ave., 1997 | 100.00 | 60.62 | 39.38 | 4.58 | 3.91 | 0.66 | 6.10 | 2.99 | 3.11 | 15.54 | 9.49 | 6.05 |
| 8 7 年平均 Ave., 1998 | 100.00 | 60.40 | 39.60 | 4.57 | 3.93 | 0.64 | 6.22 | 3.00 | 3.22 | 16.13 | 9.64 | 6.49 |
| 8 8 年平均 Ave., 1999 | 100.00 | 59.92 | 40.08 | 4.42 | 3.80 | 0.61 | 6.41 | 3.09 | 3.31 | 16.74 | 9.94 | 6.80 |
| 8 9 年平均 Ave., 2000 | 100.00 | 59.74 | 40.26 | 4.34 | 3.72 | 0.62 | 6.43 | 3.21 | 3.21 | 16.77 | 10.00 | 6.77 |
| 9 0 年平均 Ave., 2001 | 100.00 | 59.18 | 40.82 | 4.33 | 3.68 | 0.64 | 6.56 | 3.32 | 3.23 | 17.21 | 10.22 | 6.99 |
| 9 1 年平均 Ave., 2002 | 100.00 | 58.68 | 41.32 | 4.49 | 3.83 | 0.66 | 6.87 | 3.50 | 3.37 | 17.58 | 10.28 | 7.29 |
| 9 2 年平均 Ave., 2003 | 100.00 | 58.28 | 41.72 | 4.46 | 3.75 | 0.71 | 7.09 | 3.60 | 3.49 | 17.92 | 10.32 | 7.60 |
| 9 3 年平均 Ave., 2004 | 100.00 | 58.04 | 41.96 | 4.56 | 3.81 | 0.75 | 7.42 | 3.84 | 3.58 | 18.13 | 10.43 | 7.70 |
| 9 4 年平均 Ave., 2005 | 100.00 | 57.86 | 42.14 | 4.51 | 3.77 | 0.75 | 8.00 | 4.15 | 3.84 | 18.45 | 10.47 | 7.98 |
| 9 5 年平均 Ave., 2006 | 100.00 | 57.46 | 42.54 | 4.47 | 3.67 | 0.80 | 8.22 | 4.33 | 3.89 | 19.08 | 10.65 | 8.43 |
| 9 6 年平均 Ave., 2007 | 100.00 | 57.01 | 42.99 | 4.49 | 3.70 | 0.79 | 8.41 | 4.39 | 4.02 | 19.62 | 10.63 | 9.00 |
| 9 7 年平均 Ave., 2008 | 100.00 | 56.74 | 43.26 | 4.43 | 3.64 | 0.79 | 8.78 | 4.59 | 4.19 | 20.51 | 10.90 | 9.61 |
| 9 8 年平均 Ave., 2009 | 100.00 | 56.20 | 43.80 | 4.30 | 3.47 | 0.84 | 8.88 | 4.56 | 4.31 | 21.10 | 11.23 | 9.87 |
| 9 9 年平均 Ave., 2010 | 100.00 | 56.04 | 43.96 | 4.18 | 3.33 | 0.86 | 8.78 | 4.53 | 4.25 | 20.86 | 11.08 | 9.78 |

註：本表內數字，自 8 3 年起，全部改按中華民國第 5 次修訂之職業標準分類統計。

TABLE 14. EMPLOYED PERSONS BY OCCUPATION, 1978 TO DATE (Cont. 1)

Unit : %

| 事務工作人員 Clerks | | | 服務工作人員及售貨員 Service Workers & Shop & Market Sales Workers | | | 農、林、漁、牧工作人員 Agricultural, Animal Husbandry, Forestry & Fishing Workers | | | 生產及有關工人、 機械設備操作工及體力工 Production & Machine Operators & Related Workers | | |
|------------------|-----------|-------------|--|-----------|-------------|--|-----------|-------------|--|-----------|-------------|
| 合計 Total | 男 Male | 女 Female | 合計 Total | 男 Male | 女 Female | 合計 Total | 男 Male | 女 Female | 合計 Total | 男 Male | 女 Female |
| 5.96 | 2.72 | 3.24 | 13.99 | 8.86 | 5.13 | 24.58 | 17.22 | 7.35 | 42.04 | 28.94 | 13.10 |
| 5.94 | 2.57 | 3.37 | 14.52 | 9.05 | 5.47 | 21.13 | 14.74 | 6.39 | 44.39 | 30.61 | 13.77 |
| 6.35 | 2.66 | 3.69 | 14.78 | 9.19 | 5.59 | 19.18 | 13.17 | 6.01 | 44.49 | 30.76 | 13.73 |
| 6.41 | 2.62 | 3.79 | 15.33 | 9.53 | 5.81 | 18.55 | 13.09 | 5.46 | 44.01 | 30.42 | 13.58 |
| 6.68 | 2.74 | 3.94 | 15.67 | 9.57 | 6.10 | 18.51 | 13.18 | 5.33 | 43.42 | 29.87 | 13.55 |
| 6.82 | 2.70 | 4.12 | 15.93 | 9.37 | 6.56 | 18.28 | 12.66 | 5.62 | 43.24 | 29.14 | 14.11 |
| 6.97 | 2.71 | 4.27 | 16.00 | 9.35 | 6.65 | 17.32 | 11.93 | 5.39 | 43.74 | 29.09 | 14.65 |
| 6.88 | 2.65 | 4.23 | 16.49 | 9.54 | 6.94 | 17.26 | 11.90 | 5.36 | 42.90 | 28.56 | 14.34 |
| 6.99 | 2.60 | 4.39 | 16.35 | 9.23 | 7.12 | 16.87 | 11.52 | 5.35 | 42.98 | 28.06 | 14.92 |
| 7.37 | 2.63 | 4.74 | 16.03 | 9.05 | 6.99 | 15.11 | 10.45 | 4.66 | 43.99 | 28.68 | 15.31 |
| 7.68 | 2.71 | 4.98 | 16.76 | 9.47 | 7.29 | 13.56 | 9.51 | 4.05 | 43.29 | 28.77 | 14.52 |
| 7.88 | 2.74 | 5.13 | 16.92 | 9.62 | 7.30 | 12.75 | 9.06 | 3.69 | 42.74 | 28.57 | 14.17 |
| 7.98 | 2.70 | 5.28 | 16.69 | 9.31 | 7.38 | 12.73 | 8.94 | 3.79 | 41.11 | 28.06 | 13.05 |
| 8.27 | 2.65 | 5.62 | 16.71 | 8.78 | 7.93 | 12.82 | 8.96 | 3.86 | 40.14 | 28.24 | 11.90 |
| 8.48 | 2.63 | 5.85 | 16.68 | 8.49 | 8.19 | 12.22 | 8.58 | 3.64 | 39.66 | 28.19 | 11.47 |
| 9.22 | 2.55 | 6.66 | 16.06 | 7.87 | 8.19 | 11.38 | 8.07 | 3.31 | 38.67 | 27.62 | 11.05 |
| 9.39 | 2.49 | 6.90 | 16.09 | 7.66 | 8.43 | 10.80 | 7.77 | 3.03 | 39.00 | 27.96 | 11.03 |
| 9.70 | 2.46 | 7.24 | 16.35 | 7.79 | 8.57 | 10.41 | 7.46 | 2.95 | 38.40 | 27.88 | 10.52 |
| 10.17 | 2.46 | 7.71 | 16.87 | 7.88 | 8.99 | 10.00 | 7.08 | 2.92 | 37.08 | 27.12 | 9.96 |
| 10.22 | 2.45 | 7.78 | 16.89 | 7.90 | 9.00 | 9.43 | 6.71 | 2.72 | 37.23 | 27.18 | 10.06 |
| 10.28 | 2.43 | 7.85 | 17.20 | 8.08 | 9.12 | 8.72 | 6.23 | 2.49 | 36.88 | 27.09 | 9.79 |
| 10.61 | 2.54 | 8.06 | 17.76 | 8.22 | 9.54 | 8.14 | 5.84 | 2.30 | 35.94 | 26.49 | 9.45 |
| 10.82 | 2.51 | 8.31 | 18.04 | 8.30 | 9.74 | 7.65 | 5.53 | 2.12 | 35.96 | 26.48 | 9.48 |
| 10.93 | 2.49 | 8.44 | 18.59 | 8.39 | 10.20 | 7.41 | 5.38 | 2.03 | 34.97 | 25.68 | 9.29 |
| 11.01 | 2.50 | 8.52 | 18.94 | 8.51 | 10.43 | 7.39 | 5.38 | 2.01 | 33.73 | 24.68 | 9.05 |
| 11.09 | 2.56 | 8.53 | 18.98 | 8.48 | 10.51 | 7.14 | 5.15 | 1.99 | 33.33 | 24.42 | 8.91 |
| 11.30 | 2.56 | 8.75 | 18.89 | 8.39 | 10.50 | 6.42 | 4.62 | 1.80 | 33.27 | 24.40 | 8.88 |
| 11.39 | 2.58 | 8.81 | 18.77 | 8.31 | 10.46 | 5.81 | 4.18 | 1.63 | 33.08 | 24.41 | 8.67 |
| 11.26 | 2.57 | 8.69 | 19.05 | 8.31 | 10.74 | 5.35 | 3.83 | 1.52 | 32.56 | 24.10 | 8.47 |
| 11.00 | 2.49 | 8.51 | 19.08 | 8.25 | 10.83 | 5.16 | 3.62 | 1.54 | 32.25 | 23.94 | 8.31 |
| 10.80 | 2.42 | 8.38 | 18.63 | 8.11 | 10.52 | 4.99 | 3.51 | 1.47 | 31.86 | 23.56 | 8.30 |
| 11.08 | 2.43 | 8.65 | 18.67 | 8.16 | 10.51 | 5.13 | 3.64 | 1.50 | 30.84 | 22.72 | 8.12 |
| 11.53 | 2.49 | 9.04 | 18.84 | 8.33 | 10.51 | 5.09 | 3.61 | 1.49 | 30.71 | 22.67 | 8.04 |

Note : For statistical figures tabulated in this table, the fifth revised edition of standard occupational classification system in R.O.C. have been referred since 1994.

表 1 4 歷年就業者之職業 (續 2)

單位：千人

| 年 月 別 Year & month | 總計 Total | 男 Male | 女 Female | 民意代表、主管及經理人員 Legislators, Senior Officials & Managers | | | 專業人員 Professionals | | | 技術員及助理專業人員 Technicians & Associate Professionals | | |
|-----------------------|-------------|-----------|-------------|---|-----------|-------------|-----------------------|-----------|-------------|--|-----------|-------------|
| | | | | 合計 Total | 男 Male | 女 Female | 合計 Total | 男 Male | 女 Female | 合計 Total | 男 Male | 女 Female |
| | | | | Total | Male | Female | Total | Male | Female | Total | Male | Female |
| 9 0 年平均 Ave., 2001 | 9 383 | 5 553 | 3 830 | 405 | 345 | 59 | 732 | 356 | 376 | 1 450 | 894 | 555 |
| 9 1 年平均 Ave., 2002 | 9 454 | 5 547 | 3 907 | 423 | 361 | 61 | 761 | 373 | 388 | 1 534 | 917 | 617 |
| 9 2 年平均 Ave., 2003 | 9 573 | 5 579 | 3 994 | 426 | 359 | 67 | 796 | 391 | 406 | 1 585 | 931 | 653 |
| 9 3 年平均 Ave., 2004 | 9 786 | 5 680 | 4 106 | 447 | 374 | 73 | 858 | 424 | 433 | 1 621 | 957 | 664 |
| 9 4 年平均 Ave., 2005 | 9 942 | 5 753 | 4 190 | 448 | 375 | 73 | 960 | 468 | 492 | 1 658 | 972 | 686 |
| 9 5 年平均 Ave., 2006 | 10 111 | 5 810 | 4 301 | 452 | 372 | 80 | 998 | 498 | 500 | 1 761 | 1 005 | 755 |
| 9 6 年平均 Ave., 2007 | 10 294 | 5 868 | 4 426 | 463 | 382 | 81 | 1 031 | 513 | 518 | 1 844 | 1 020 | 824 |
| 9 7 年平均 Ave., 2008 | 10 403 | 5 902 | 4 501 | 463 | 380 | 83 | 1 098 | 543 | 555 | 1 921 | 1 056 | 866 |
| 9 8 年平均 Ave., 2009 | 10 279 | 5 776 | 4 502 | 444 | 358 | 86 | 1 100 | 540 | 560 | 1 977 | 1 078 | 899 |
| 9 9 年平均 Ave., 2010 | 10 493 | 5 880 | 4 613 | 443 | 352 | 91 | 1 116 | 552 | 564 | 1 995 | 1 089 | 906 |
| 1 0 0 年平均 Ave., 2011 | 10 709 | 6 006 | 4 702 | 435 | 341 | 94 | 1 195 | 598 | 597 | 1 957 | 1 064 | 893 |
| 1 0 1 年平均 Ave., 2012 | 10 860 | 6 083 | 4 777 | 422 | 324 | 98 | 1 244 | 610 | 634 | 1 950 | 1 062 | 888 |
| 1 0 2 年平均 Ave., 2013 | 10 967 | 6 116 | 4 851 | 404 | 303 | 101 | 1 286 | 627 | 660 | 1 962 | 1 047 | 916 |
| 1 0 3 年平均 Ave., 2014 | 11 079 | 6 166 | 4 913 | 394 | 294 | 100 | 1 333 | 632 | 701 | 1 990 | 1 035 | 955 |
| 1 0 4 年平均 Ave., 2015 | 11 198 | 6 234 | 4 964 | 387 | 289 | 98 | 1 370 | 643 | 727 | 2 019 | 1 026 | 993 |
| 1 0 5 年平均 Ave., 2016 | 11 267 | 6 267 | 5 000 | 381 | 279 | 102 | 1 389 | 641 | 748 | 2 029 | 1 026 | 1 004 |
| 1 0 6 年平均 Ave., 2017 | 11 352 | 6 305 | 5 047 | 383 | 277 | 106 | 1 409 | 678 | 731 | 2 043 | 1 034 | 1 009 |
| 1 月 Jan. | 11 320 | 6 289 | 5 031 | 381 | 282 | 100 | 1 401 | 700 | 701 | 2 039 | 1 046 | 993 |
| 2 月 Feb. | 11 307 | 6 280 | 5 027 | 380 | 261 | 119 | 1 400 | 687 | 713 | 2 038 | 1 046 | 993 |
| 3 月 Mar. | 11 313 | 6 285 | 5 028 | 381 | 265 | 116 | 1 402 | 692 | 711 | 2 036 | 1 042 | 994 |
| 4 月 Apr. | 11 325 | 6 292 | 5 033 | 383 | 267 | 116 | 1 404 | 681 | 723 | 2 038 | 1 035 | 1 003 |
| 5 月 May | 11 331 | 6 296 | 5 035 | 384 | 275 | 109 | 1 406 | 657 | 749 | 2 040 | 1 032 | 1 008 |
| 6 月 June | 11 337 | 6 300 | 5 037 | 384 | 281 | 104 | 1 408 | 669 | 739 | 2 042 | 1 053 | 990 |
| 7 月 July | 11 360 | 6 309 | 5 051 | 385 | 289 | 96 | 1 409 | 668 | 741 | 2 041 | 1 022 | 1 019 |
| 8 月 Aug. | 11 377 | 6 314 | 5 063 | 386 | 287 | 99 | 1 411 | 666 | 745 | 2 044 | 1 014 | 1 030 |
| 9 月 Sept. | 11 366 | 6 311 | 5 055 | 385 | 283 | 102 | 1 413 | 658 | 756 | 2 046 | 1 049 | 997 |
| 1 0 月 Oct. | 11 382 | 6 320 | 5 062 | 384 | 287 | 97 | 1 417 | 666 | 751 | 2 049 | 1 041 | 1 008 |
| 1 1 月 Nov. | 11 398 | 6 327 | 5 071 | 383 | 272 | 111 | 1 419 | 703 | 716 | 2 053 | 1 003 | 1 050 |
| 1 2 月 Dec. | 11 405 | 6 332 | 5 073 | 383 | 276 | 107 | 1 420 | 696 | 724 | 2 052 | 1 024 | 1 028 |
| 1 0 7 年平均 Ave., 2018 | 11 434 | 6 346 | 5 089 | 384 | 276 | 107 | 1 430 | 679 | 751 | 2 051 | 1 020 | 1 031 |
| 1 月 Jan. | 11 409 | 6 334 | 5 075 | 383 | 278 | 106 | 1 422 | 682 | 740 | 2 051 | 1 046 | 1 005 |
| 2 月 Feb. | 11 397 | 6 330 | 5 067 | 384 | 276 | 108 | 1 423 | 714 | 709 | 2 047 | 1 041 | 1 006 |
| 3 月 Mar. | 11 403 | 6 333 | 5 070 | 383 | 274 | 109 | 1 425 | 705 | 720 | 2 046 | 1 015 | 1 031 |
| 4 月 Apr. | 11 406 | 6 334 | 5 072 | 383 | 270 | 113 | 1 426 | 687 | 739 | 2 047 | 1 006 | 1 041 |
| 5 月 May | 11 411 | 6 336 | 5 075 | 383 | 269 | 114 | 1 427 | 674 | 753 | 2 049 | 1 013 | 1 036 |
| 6 月 June | 11 418 | 6 340 | 5 078 | 383 | 278 | 105 | 1 429 | 670 | 759 | 2 051 | 1 037 | 1 014 |
| 7 月 July | 11 443 | 6 349 | 5 094 | 384 | 291 | 93 | 1 430 | 682 | 748 | 2 052 | 1 018 | 1 034 |
| 8 月 Aug. | 11 459 | 6 355 | 5 104 | 385 | 285 | 100 | 1 431 | 680 | 751 | 2 054 | 991 | 1 062 |
| 9 月 Sept. | 11 449 | 6 351 | 5 098 | 384 | 277 | 107 | 1 433 | 660 | 773 | 2 053 | 1 013 | 1 040 |
| 1 0 月 Oct. | 11 460 | 6 356 | 5 104 | 384 | 277 | 107 | 1 436 | 654 | 782 | 2 052 | 1 048 | 1 005 |
| 1 1 月 Nov. | 11 475 | 6 362 | 5 113 | 385 | 271 | 113 | 1 437 | 664 | 773 | 2 056 | 1 016 | 1 040 |
| 1 2 月 Dec. | 11 481 | 6 366 | 5 115 | 385 | 272 | 113 | 1 438 | 676 | 762 | 2 057 | 999 | 1 058 |
| 1 0 8 年平均 Ave., 2019 | 11 500 | 6 376 | 5 124 | 383 | 270 | 113 | 1 445 | 666 | 779 | 2 054 | 1 008 | 1 045 |
| 1 月 Jan. | 11 485 | 6 369 | 5 116 | 385 | 271 | 114 | 1 439 | 667 | 772 | 2 056 | 1 016 | 1 040 |
| 2 月 Feb. | 11 473 | 6 360 | 5 113 | 386 | 272 | 114 | 1 440 | 658 | 782 | 2 052 | 1 015 | 1 037 |
| 3 月 Mar. | 11 478 | 6 362 | 5 116 | 385 | 277 | 108 | 1 442 | 670 | 771 | 2 053 | 984 | 1 070 |
| 4 月 Apr. | 11 480 | 6 363 | 5 117 | 385 | 265 | 120 | 1 440 | 671 | 770 | 2 052 | 977 | 1 076 |
| 5 月 May | 11 484 | 6 365 | 5 119 | 385 | 250 | 135 | 1 441 | 651 | 790 | 2 054 | 990 | 1 064 |
| 6 月 June | 11 488 | 6 369 | 5 119 | 386 | 263 | 123 | 1 442 | 657 | 785 | 2 051 | 1 022 | 1 029 |
| 7 月 July | 11 511 | 6 379 | 5 132 | 384 | 275 | 109 | 1 445 | 656 | 789 | 2 054 | 1 023 | 1 030 |
| 8 月 Aug. | 11 526 | 6 387 | 5 139 | 383 | 279 | 104 | 1 446 | 654 | 791 | 2 052 | 1 006 | 1 046 |
| 9 月 Sept. | 11 507 | 6 386 | 5 121 | 382 | 292 | 90 | 1 447 | 737 | 710 | 2 050 | 1 048 | 1 002 |
| 1 0 月 Oct. | 11 517 | 6 389 | 5 128 | 381 | 266 | 114 | 1 449 | 659 | 791 | 2 053 | 997 | 1 056 |
| 1 1 月 Nov. | 11 526 | 6 390 | 5 136 | 380 | 265 | 115 | 1 451 | 661 | 790 | 2 057 | 999 | 1 058 |
| 1 2 月 Dec. | 11 531 | 6 395 | 5 136 | 379 | 267 | 112 | 1 454 | 648 | 806 | 2 060 | 1 022 | 1 038 |

註：本表內數字，係按中華民國第 6 次修訂之職業標準分類統計。

TABLE 14. EMPLOYED PERSONS BY OCCUPATION, 1978 TO DATE (Cont. 2)

Unit : Thousand Persons

| 事務支援人員 Clerical Support Workers | | | 服務及銷售工作人員 Service & Sales Workers | | | 農、林、漁、牧業生產人員 Skilled Agricultural, Forestry & Fishery Workers | | | 技藝有關工作人員、 機械設備操作及勞力工 Craft & Machine Operation Related Workers | | |
|------------------------------------|-----------|-------------|--------------------------------------|-----------|-------------|--|-----------|-------------|---|-----------|-------------|
| 合計 Total | 男 Male | 女 Female | 合計 Total | 男 Male | 女 Female | 合計 Total | 男 Male | 女 Female | 合計 Total | 男 Male | 女 Female |
| 1 001 | 222 | 780 | 1 828 | 843 | 985 | 675 | 496 | 179 | 3 292 | 2 396 | 896 |
| 1 014 | 226 | 788 | 1 858 | 851 | 1 007 | 676 | 499 | 177 | 3 188 | 2 320 | 868 |
| 1 031 | 234 | 797 | 1 886 | 857 | 1 028 | 660 | 482 | 178 | 3 189 | 2 324 | 865 |
| 1 071 | 238 | 833 | 1 926 | 872 | 1 055 | 608 | 443 | 165 | 3 255 | 2 373 | 883 |
| 1 091 | 244 | 848 | 1 946 | 879 | 1 068 | 558 | 407 | 151 | 3 280 | 2 409 | 871 |
| 1 094 | 246 | 847 | 2 004 | 893 | 1 112 | 522 | 379 | 143 | 3 280 | 2 417 | 863 |
| 1 086 | 242 | 843 | 2 049 | 902 | 1 147 | 512 | 364 | 148 | 3 309 | 2 444 | 865 |
| 1 076 | 239 | 836 | 2 040 | 899 | 1 141 | 500 | 356 | 144 | 3 305 | 2 429 | 876 |
| 1 088 | 242 | 847 | 2 014 | 886 | 1 128 | 506 | 362 | 144 | 3 149 | 2 311 | 838 |
| 1 153 | 248 | 905 | 2 069 | 919 | 1 150 | 512 | 366 | 146 | 3 204 | 2 354 | 850 |
| 1 188 | 255 | 932 | 2 086 | 932 | 1 154 | 496 | 361 | 134 | 3 352 | 2 455 | 898 |
| 1 222 | 261 | 961 | 2 119 | 958 | 1 161 | 495 | 366 | 129 | 3 408 | 2 502 | 906 |
| 1 232 | 257 | 975 | 2 156 | 978 | 1 178 | 492 | 362 | 130 | 3 435 | 2 543 | 892 |
| 1 244 | 261 | 983 | 2 166 | 992 | 1 174 | 492 | 360 | 132 | 3 459 | 2 591 | 868 |
| 1 248 | 264 | 985 | 2 181 | 1 006 | 1 175 | 496 | 370 | 127 | 3 496 | 2 636 | 860 |
| 1 257 | 270 | 987 | 2 206 | 1 024 | 1 182 | 500 | 372 | 128 | 3 506 | 2 656 | 850 |
| 1 271 | 272 | 999 | 2 231 | 1 010 | 1 221 | 500 | 372 | 128 | 3 515 | 2 661 | 853 |
| 1 261 | 257 | 1 004 | 2 221 | 1 006 | 1 215 | 498 | 354 | 144 | 3 518 | 2 645 | 873 |
| 1 262 | 263 | 999 | 2 217 | 993 | 1 223 | 498 | 365 | 133 | 3 511 | 2 664 | 847 |
| 1 265 | 262 | 1 003 | 2 219 | 986 | 1 233 | 499 | 379 | 120 | 3 510 | 2 660 | 850 |
| 1 266 | 282 | 985 | 2 222 | 997 | 1 225 | 498 | 385 | 113 | 3 513 | 2 645 | 868 |
| 1 267 | 281 | 986 | 2 224 | 1 003 | 1 221 | 498 | 376 | 122 | 3 511 | 2 672 | 839 |
| 1 270 | 277 | 994 | 2 225 | 1 009 | 1 216 | 497 | 366 | 131 | 3 510 | 2 646 | 864 |
| 1 273 | 283 | 990 | 2 235 | 1 006 | 1 229 | 499 | 369 | 130 | 3 517 | 2 673 | 845 |
| 1 272 | 269 | 1 003 | 2 241 | 1 015 | 1 226 | 500 | 373 | 127 | 3 523 | 2 690 | 832 |
| 1 273 | 254 | 1 019 | 2 233 | 1 030 | 1 203 | 501 | 373 | 127 | 3 515 | 2 664 | 851 |
| 1 278 | 270 | 1 008 | 2 239 | 1 031 | 1 208 | 501 | 371 | 130 | 3 514 | 2 654 | 860 |
| 1 281 | 289 | 992 | 2 243 | 1 033 | 1 210 | 503 | 377 | 126 | 3 516 | 2 650 | 866 |
| 1 283 | 280 | 1 004 | 2 247 | 1 007 | 1 240 | 503 | 376 | 127 | 3 517 | 2 674 | 843 |
| 1 288 | 283 | 1 006 | 2 259 | 1 033 | 1 226 | 505 | 381 | 124 | 3 517 | 2 673 | 844 |
| 1 283 | 290 | 993 | 2 249 | 1 018 | 1 231 | 503 | 364 | 139 | 3 518 | 2 655 | 862 |
| 1 280 | 294 | 985 | 2 246 | 1 021 | 1 225 | 504 | 367 | 137 | 3 513 | 2 617 | 896 |
| 1 283 | 285 | 998 | 2 249 | 1 026 | 1 223 | 505 | 375 | 130 | 3 512 | 2 654 | 858 |
| 1 284 | 291 | 992 | 2 251 | 1 035 | 1 216 | 504 | 384 | 121 | 3 511 | 2 661 | 849 |
| 1 285 | 277 | 1 008 | 2 252 | 1 046 | 1 206 | 503 | 384 | 119 | 3 512 | 2 674 | 838 |
| 1 287 | 275 | 1 012 | 2 253 | 1 026 | 1 227 | 504 | 381 | 122 | 3 511 | 2 673 | 838 |
| 1 290 | 282 | 1 008 | 2 264 | 1 007 | 1 257 | 506 | 382 | 124 | 3 517 | 2 687 | 830 |
| 1 289 | 270 | 1 019 | 2 269 | 1 024 | 1 245 | 507 | 390 | 117 | 3 524 | 2 714 | 810 |
| 1 290 | 271 | 1 019 | 2 263 | 1 047 | 1 217 | 505 | 394 | 111 | 3 521 | 2 690 | 831 |
| 1 294 | 280 | 1 014 | 2 266 | 1 053 | 1 213 | 506 | 388 | 117 | 3 522 | 2 657 | 865 |
| 1 296 | 293 | 1 003 | 2 269 | 1 060 | 1 209 | 507 | 384 | 123 | 3 525 | 2 674 | 851 |
| 1 297 | 283 | 1 014 | 2 273 | 1 036 | 1 237 | 508 | 380 | 128 | 3 523 | 2 720 | 803 |
| 1 301 | 280 | 1 021 | 2 282 | 1 049 | 1 234 | 506 | 389 | 118 | 3 529 | 2 714 | 815 |
| 1 299 | 281 | 1 018 | 2 274 | 1 024 | 1 250 | 508 | 385 | 124 | 3 524 | 2 726 | 798 |
| 1 296 | 275 | 1 021 | 2 272 | 1 024 | 1 248 | 507 | 386 | 121 | 3 520 | 2 730 | 790 |
| 1 297 | 261 | 1 036 | 2 274 | 1 052 | 1 222 | 508 | 388 | 120 | 3 519 | 2 730 | 789 |
| 1 296 | 267 | 1 029 | 2 276 | 1 065 | 1 211 | 509 | 385 | 124 | 3 522 | 2 733 | 789 |
| 1 297 | 266 | 1 031 | 2 279 | 1 058 | 1 221 | 508 | 390 | 118 | 3 520 | 2 760 | 761 |
| 1 298 | 274 | 1 024 | 2 280 | 1 032 | 1 248 | 507 | 388 | 119 | 3 524 | 2 732 | 792 |
| 1 303 | 287 | 1 016 | 2 288 | 1 039 | 1 249 | 507 | 397 | 110 | 3 531 | 2 702 | 829 |
| 1 304 | 281 | 1 023 | 2 294 | 1 059 | 1 235 | 508 | 403 | 104 | 3 540 | 2 703 | 836 |
| 1 301 | 290 | 1 011 | 2 288 | 1 026 | 1 262 | 506 | 378 | 128 | 3 534 | 2 616 | 918 |
| 1 305 | 290 | 1 015 | 2 287 | 1 076 | 1 211 | 505 | 393 | 111 | 3 538 | 2 708 | 830 |
| 1 308 | 291 | 1 017 | 2 288 | 1 074 | 1 213 | 504 | 391 | 113 | 3 539 | 2 708 | 831 |
| 1 309 | 302 | 1 007 | 2 290 | 1 053 | 1 237 | 502 | 383 | 119 | 3 538 | 2 721 | 817 |

Note : The sixth revised edition of standard occupational classification system in R.O.C. have been referred for statistical figures tabulated in this table.

表 1 4 歷年就業者之職業 (續完)

單位：%

| 年 月 別 Year & month | 總計 Total | 男 Male | 女 Female | 民意代表、主管及經理人員 Legislators, Senior Officials & Managers | | | 專業人員 Professionals | | | 技術員及助理專業人員 Technicians & Associate Professionals | | |
|-----------------------|-------------|-----------|-------------|---|-----------|-------------|-----------------------|-----------|-------------|--|-----------|-------------|
| | | | | 合計 Total | 男 Male | 女 Female | 合計 Total | 男 Male | 女 Female | 合計 Total | 男 Male | 女 Female |
| | | | | 9 0 年平均 Ave., 2001 | 100.00 | 59.18 | 40.82 | 4.31 | 3.68 | 0.63 | 7.81 | 3.80 |
| 9 1 年平均 Ave., 2002 | 100.00 | 58.68 | 41.32 | 4.47 | 3.82 | 0.65 | 8.05 | 3.95 | 4.11 | 16.22 | 9.70 | 6.52 |
| 9 2 年平均 Ave., 2003 | 100.00 | 58.28 | 41.72 | 4.45 | 3.75 | 0.70 | 8.32 | 4.08 | 4.24 | 16.55 | 9.73 | 6.82 |
| 9 3 年平均 Ave., 2004 | 100.00 | 58.04 | 41.96 | 4.57 | 3.82 | 0.75 | 8.77 | 4.34 | 4.43 | 16.56 | 9.77 | 6.79 |
| 9 4 年平均 Ave., 2005 | 100.00 | 57.86 | 42.14 | 4.51 | 3.77 | 0.74 | 9.66 | 4.70 | 4.95 | 16.68 | 9.78 | 6.90 |
| 9 5 年平均 Ave., 2006 | 100.00 | 57.46 | 42.54 | 4.47 | 3.68 | 0.79 | 9.87 | 4.93 | 4.94 | 17.41 | 9.94 | 7.47 |
| 9 6 年平均 Ave., 2007 | 100.00 | 57.01 | 42.99 | 4.49 | 3.71 | 0.78 | 10.02 | 4.99 | 5.03 | 17.92 | 9.91 | 8.00 |
| 9 7 年平均 Ave., 2008 | 100.00 | 56.74 | 43.26 | 4.45 | 3.66 | 0.80 | 10.56 | 5.22 | 5.34 | 18.47 | 10.15 | 8.32 |
| 9 8 年平均 Ave., 2009 | 100.00 | 56.20 | 43.80 | 4.32 | 3.48 | 0.84 | 10.70 | 5.26 | 5.45 | 19.23 | 10.49 | 8.75 |
| 9 9 年平均 Ave., 2010 | 100.00 | 56.04 | 43.96 | 4.22 | 3.35 | 0.87 | 10.64 | 5.26 | 5.38 | 19.01 | 10.38 | 8.63 |
| 1 0 0 年平均 Ave., 2011 | 100.00 | 56.09 | 43.91 | 4.06 | 3.18 | 0.88 | 11.16 | 5.58 | 5.57 | 18.27 | 9.93 | 8.34 |
| 1 0 1 年平均 Ave., 2012 | 100.00 | 56.02 | 43.98 | 3.89 | 2.99 | 0.90 | 11.46 | 5.62 | 5.84 | 17.96 | 9.78 | 8.17 |
| 1 0 2 年平均 Ave., 2013 | 100.00 | 55.76 | 44.24 | 3.69 | 2.77 | 0.92 | 11.73 | 5.72 | 6.01 | 17.89 | 9.54 | 8.35 |
| 1 0 3 年平均 Ave., 2014 | 100.00 | 55.65 | 44.35 | 3.56 | 2.66 | 0.90 | 12.03 | 5.70 | 6.33 | 17.96 | 9.35 | 8.62 |
| 1 0 4 年平均 Ave., 2015 | 100.00 | 55.67 | 44.33 | 3.46 | 2.58 | 0.87 | 12.23 | 5.74 | 6.49 | 18.03 | 9.16 | 8.87 |
| 1 0 5 年平均 Ave., 2016 | 100.00 | 55.62 | 44.38 | 3.38 | 2.47 | 0.91 | 12.32 | 5.69 | 6.64 | 18.01 | 9.10 | 8.91 |
| 1 0 6 年平均 Ave., 2017 | 100.00 | 55.54 | 44.46 | 3.38 | 2.44 | 0.94 | 12.41 | 5.98 | 6.44 | 18.00 | 9.11 | 8.89 |
| 1 月 Jan. | 100.00 | 55.56 | 44.44 | 3.37 | 2.49 | 0.88 | 12.38 | 6.19 | 6.19 | 18.01 | 9.24 | 8.77 |
| 2 月 Feb. | 100.00 | 55.54 | 44.46 | 3.36 | 2.31 | 1.05 | 12.38 | 6.08 | 6.31 | 18.03 | 9.25 | 8.78 |
| 3 月 Mar. | 100.00 | 55.56 | 44.44 | 3.37 | 2.34 | 1.03 | 12.40 | 6.11 | 6.28 | 18.00 | 9.21 | 8.78 |
| 4 月 Apr. | 100.00 | 55.56 | 44.44 | 3.38 | 2.36 | 1.02 | 12.40 | 6.01 | 6.39 | 18.00 | 9.14 | 8.86 |
| 5 月 May | 100.00 | 55.57 | 44.43 | 3.39 | 2.42 | 0.97 | 12.41 | 5.80 | 6.61 | 18.00 | 9.11 | 8.90 |
| 6 月 June | 100.00 | 55.57 | 44.43 | 3.39 | 2.48 | 0.91 | 12.42 | 5.90 | 6.52 | 18.02 | 9.28 | 8.73 |
| 7 月 July | 100.00 | 55.54 | 44.46 | 3.39 | 2.54 | 0.85 | 12.40 | 5.88 | 6.52 | 17.97 | 9.00 | 8.97 |
| 8 月 Aug. | 100.00 | 55.50 | 44.50 | 3.39 | 2.52 | 0.87 | 12.40 | 5.85 | 6.55 | 17.97 | 8.91 | 9.06 |
| 9 月 Sept. | 100.00 | 55.53 | 44.47 | 3.39 | 2.49 | 0.90 | 12.43 | 5.79 | 6.65 | 18.00 | 9.23 | 8.77 |
| 1 0 月 Oct. | 100.00 | 55.53 | 44.47 | 3.37 | 2.52 | 0.85 | 12.45 | 5.85 | 6.60 | 18.00 | 9.15 | 8.85 |
| 1 1 月 Nov. | 100.00 | 55.51 | 44.49 | 3.36 | 2.39 | 0.97 | 12.45 | 6.17 | 6.28 | 18.01 | 8.80 | 9.21 |
| 1 2 月 Dec. | 100.00 | 55.52 | 44.48 | 3.36 | 2.42 | 0.93 | 12.45 | 6.10 | 6.35 | 17.99 | 8.98 | 9.01 |
| 1 0 7 年平均 Ave., 2018 | 100.00 | 55.50 | 44.50 | 3.36 | 2.42 | 0.94 | 12.50 | 5.94 | 6.57 | 17.94 | 8.92 | 9.02 |
| 1 月 Jan. | 100.00 | 55.52 | 44.48 | 3.36 | 2.43 | 0.92 | 12.46 | 5.98 | 6.48 | 17.98 | 9.17 | 8.81 |
| 2 月 Feb. | 100.00 | 55.54 | 44.46 | 3.37 | 2.42 | 0.95 | 12.49 | 6.26 | 6.22 | 17.96 | 9.13 | 8.83 |
| 3 月 Mar. | 100.00 | 55.54 | 44.46 | 3.36 | 2.40 | 0.96 | 12.50 | 6.18 | 6.31 | 17.94 | 8.90 | 9.04 |
| 4 月 Apr. | 100.00 | 55.53 | 44.47 | 3.36 | 2.37 | 0.99 | 12.50 | 6.02 | 6.48 | 17.95 | 8.82 | 9.13 |
| 5 月 May | 100.00 | 55.53 | 44.47 | 3.35 | 2.35 | 1.00 | 12.50 | 5.91 | 6.60 | 17.96 | 8.88 | 9.08 |
| 6 月 June | 100.00 | 55.53 | 44.47 | 3.35 | 2.44 | 0.92 | 12.51 | 5.86 | 6.65 | 17.96 | 9.08 | 8.88 |
| 7 月 July | 100.00 | 55.49 | 44.51 | 3.35 | 2.55 | 0.81 | 12.50 | 5.96 | 6.53 | 17.93 | 8.89 | 9.04 |
| 8 月 Aug. | 100.00 | 55.46 | 44.54 | 3.36 | 2.48 | 0.87 | 12.49 | 5.93 | 6.55 | 17.92 | 8.65 | 9.27 |
| 9 月 Sept. | 100.00 | 55.47 | 44.53 | 3.35 | 2.42 | 0.93 | 12.52 | 5.76 | 6.75 | 17.93 | 8.85 | 9.08 |
| 1 0 月 Oct. | 100.00 | 55.47 | 44.53 | 3.35 | 2.41 | 0.93 | 12.53 | 5.71 | 6.83 | 17.91 | 9.14 | 8.77 |
| 1 1 月 Nov. | 100.00 | 55.45 | 44.55 | 3.35 | 2.36 | 0.99 | 12.52 | 5.78 | 6.74 | 17.92 | 8.86 | 9.06 |
| 1 2 月 Dec. | 100.00 | 55.45 | 44.55 | 3.36 | 2.37 | 0.99 | 12.52 | 5.89 | 6.64 | 17.92 | 8.70 | 9.22 |
| 1 0 8 年平均 Ave., 2019 | 100.00 | 55.44 | 44.56 | 3.33 | 2.35 | 0.98 | 12.56 | 5.79 | 6.77 | 17.86 | 8.77 | 9.09 |
| 1 月 Jan. | 100.00 | 55.46 | 44.54 | 3.35 | 2.36 | 0.99 | 12.53 | 5.81 | 6.72 | 17.90 | 8.84 | 9.05 |
| 2 月 Feb. | 100.00 | 55.44 | 44.56 | 3.36 | 2.37 | 0.99 | 12.55 | 5.73 | 6.82 | 17.89 | 8.85 | 9.04 |
| 3 月 Mar. | 100.00 | 55.43 | 44.57 | 3.35 | 2.42 | 0.94 | 12.56 | 5.84 | 6.72 | 17.89 | 8.57 | 9.32 |
| 4 月 Apr. | 100.00 | 55.42 | 44.58 | 3.35 | 2.31 | 1.04 | 12.54 | 5.84 | 6.70 | 17.88 | 8.51 | 9.37 |
| 5 月 May | 100.00 | 55.43 | 44.57 | 3.35 | 2.18 | 1.17 | 12.55 | 5.67 | 6.88 | 17.89 | 8.62 | 9.26 |
| 6 月 June | 100.00 | 55.44 | 44.56 | 3.36 | 2.29 | 1.07 | 12.55 | 5.72 | 6.83 | 17.85 | 8.90 | 8.96 |
| 7 月 July | 100.00 | 55.42 | 44.58 | 3.34 | 2.39 | 0.95 | 12.55 | 5.70 | 6.85 | 17.84 | 8.89 | 8.95 |
| 8 月 Aug. | 100.00 | 55.42 | 44.58 | 3.32 | 2.42 | 0.90 | 12.54 | 5.68 | 6.86 | 17.81 | 8.73 | 9.08 |
| 9 月 Sept. | 100.00 | 55.50 | 44.50 | 3.32 | 2.54 | 0.78 | 12.57 | 6.41 | 6.17 | 17.81 | 9.10 | 8.71 |
| 1 0 月 Oct. | 100.00 | 55.48 | 44.52 | 3.31 | 2.31 | 0.99 | 12.58 | 5.72 | 6.86 | 17.83 | 8.66 | 9.17 |
| 1 1 月 Nov. | 100.00 | 55.44 | 44.56 | 3.29 | 2.30 | 1.00 | 12.59 | 5.74 | 6.85 | 17.85 | 8.67 | 9.18 |
| 1 2 月 Dec. | 100.00 | 55.46 | 44.54 | 3.28 | 2.31 | 0.97 | 12.61 | 5.62 | 6.99 | 17.87 | 8.86 | 9.01 |

註：本表內數字，係按中華民國第 6 次修訂之職業標準分類統計。

TABLE 14. EMPLOYED PERSONS BY OCCUPATION, 1978 TO DATE (Cont. End)

| Unit : % | | | | | | | | | | | |
|------------------------------------|-----------|-------------|--------------------------------------|-----------|-------------|--|-----------|-------------|---|-----------|-------------|
| 事務支援人員 Clerical Support Workers | | | 服務及銷售工作人員 Service & Sales Workers | | | 農、林、漁、牧業生產人員 Skilled Agricultural, Forestry & Fishery Workers | | | 技藝有關工作人員、 機械設備操作及勞力工 Craft & Machine Operation Related Workers | | |
| 合計 Total | 男 Male | 女 Female | 合計 Total | 男 Male | 女 Female | 合計 Total | 男 Male | 女 Female | 合計 Total | 男 Male | 女 Female |
| 10.67 | 2.36 | 8.31 | 19.49 | 8.99 | 10.50 | 7.19 | 5.28 | 1.91 | 35.08 | 25.54 | 9.55 |
| 10.72 | 2.39 | 8.34 | 19.65 | 9.00 | 10.65 | 7.15 | 5.27 | 1.88 | 33.72 | 24.54 | 9.18 |
| 10.77 | 2.45 | 8.33 | 19.70 | 8.96 | 10.74 | 6.90 | 5.04 | 1.86 | 33.31 | 24.27 | 9.04 |
| 10.94 | 2.43 | 8.51 | 19.68 | 8.91 | 10.78 | 6.21 | 4.53 | 1.69 | 33.27 | 24.25 | 9.02 |
| 10.97 | 2.45 | 8.52 | 19.58 | 8.84 | 10.74 | 5.61 | 4.09 | 1.52 | 32.99 | 24.23 | 8.76 |
| 10.82 | 2.44 | 8.38 | 19.82 | 8.83 | 10.99 | 5.16 | 3.74 | 1.42 | 32.44 | 23.90 | 8.54 |
| 10.55 | 2.36 | 8.19 | 19.90 | 8.76 | 11.14 | 4.98 | 3.54 | 1.44 | 32.15 | 23.74 | 8.40 |
| 10.34 | 2.30 | 8.04 | 19.61 | 8.64 | 10.97 | 4.80 | 3.42 | 1.38 | 31.77 | 23.35 | 8.42 |
| 10.59 | 2.35 | 8.24 | 19.60 | 8.62 | 10.98 | 4.93 | 3.53 | 1.40 | 30.64 | 22.48 | 8.16 |
| 10.99 | 2.37 | 8.63 | 19.72 | 8.76 | 10.96 | 4.88 | 3.49 | 1.40 | 30.54 | 22.43 | 8.10 |
| 11.09 | 2.38 | 8.71 | 19.48 | 8.71 | 10.77 | 4.63 | 3.38 | 1.25 | 31.30 | 22.92 | 8.38 |
| 11.25 | 2.40 | 8.85 | 19.51 | 8.82 | 10.69 | 4.55 | 3.37 | 1.19 | 31.38 | 23.04 | 8.35 |
| 11.23 | 2.34 | 8.89 | 19.66 | 8.91 | 10.74 | 4.49 | 3.30 | 1.19 | 31.32 | 23.19 | 8.13 |
| 11.23 | 2.36 | 8.88 | 19.55 | 8.96 | 10.59 | 4.45 | 3.25 | 1.19 | 31.22 | 23.38 | 7.84 |
| 11.15 | 2.36 | 8.79 | 19.48 | 8.98 | 10.50 | 4.43 | 3.30 | 1.13 | 31.22 | 23.54 | 7.68 |
| 11.16 | 2.40 | 8.76 | 19.58 | 9.09 | 10.49 | 4.43 | 3.30 | 1.13 | 31.11 | 23.57 | 7.54 |
| 11.20 | 2.40 | 8.80 | 19.65 | 8.89 | 10.76 | 4.40 | 3.28 | 1.12 | 30.96 | 23.45 | 7.52 |
| 11.14 | 2.27 | 8.87 | 19.62 | 8.88 | 10.74 | 4.40 | 3.12 | 1.27 | 31.08 | 23.36 | 7.71 |
| 11.16 | 2.33 | 8.84 | 19.60 | 8.78 | 10.82 | 4.41 | 3.23 | 1.17 | 31.05 | 23.56 | 7.49 |
| 11.18 | 2.31 | 8.87 | 19.62 | 8.72 | 10.90 | 4.41 | 3.35 | 1.06 | 31.03 | 23.51 | 7.51 |
| 11.18 | 2.49 | 8.69 | 19.62 | 8.80 | 10.82 | 4.40 | 3.40 | 1.00 | 31.02 | 23.36 | 7.66 |
| 11.18 | 2.48 | 8.70 | 19.63 | 8.85 | 10.78 | 4.40 | 3.32 | 1.08 | 30.99 | 23.58 | 7.40 |
| 11.20 | 2.44 | 8.76 | 19.62 | 8.90 | 10.73 | 4.38 | 3.23 | 1.15 | 30.96 | 23.34 | 7.62 |
| 11.21 | 2.49 | 8.72 | 19.68 | 8.85 | 10.82 | 4.39 | 3.25 | 1.14 | 30.96 | 23.53 | 7.44 |
| 11.18 | 2.37 | 8.82 | 19.70 | 8.92 | 10.77 | 4.39 | 3.28 | 1.11 | 30.96 | 23.65 | 7.31 |
| 11.20 | 2.24 | 8.96 | 19.65 | 9.06 | 10.58 | 4.41 | 3.29 | 1.12 | 30.92 | 23.44 | 7.49 |
| 11.22 | 2.37 | 8.85 | 19.67 | 9.06 | 10.61 | 4.40 | 3.26 | 1.14 | 30.87 | 23.32 | 7.56 |
| 11.24 | 2.53 | 8.71 | 19.68 | 9.07 | 10.61 | 4.41 | 3.31 | 1.10 | 30.85 | 23.25 | 7.60 |
| 11.25 | 2.45 | 8.80 | 19.70 | 8.83 | 10.88 | 4.41 | 3.29 | 1.12 | 30.84 | 23.45 | 7.39 |
| 11.27 | 2.47 | 8.79 | 19.75 | 9.04 | 10.72 | 4.42 | 3.33 | 1.08 | 30.76 | 23.38 | 7.38 |
| 11.25 | 2.54 | 8.70 | 19.71 | 8.92 | 10.79 | 4.41 | 3.19 | 1.21 | 30.83 | 23.27 | 7.56 |
| 11.23 | 2.58 | 8.65 | 19.71 | 8.96 | 10.75 | 4.42 | 3.22 | 1.20 | 30.83 | 22.96 | 7.86 |
| 11.25 | 2.50 | 8.76 | 19.72 | 9.00 | 10.72 | 4.43 | 3.29 | 1.14 | 30.80 | 23.27 | 7.53 |
| 11.26 | 2.55 | 8.70 | 19.73 | 9.07 | 10.66 | 4.42 | 3.36 | 1.06 | 30.78 | 23.33 | 7.45 |
| 11.26 | 2.42 | 8.84 | 19.73 | 9.16 | 10.57 | 4.41 | 3.37 | 1.04 | 30.78 | 23.43 | 7.35 |
| 11.27 | 2.41 | 8.86 | 19.74 | 8.99 | 10.75 | 4.41 | 3.34 | 1.07 | 30.75 | 23.41 | 7.34 |
| 11.27 | 2.46 | 8.81 | 19.79 | 8.80 | 10.99 | 4.42 | 3.34 | 1.08 | 30.74 | 23.48 | 7.26 |
| 11.25 | 2.36 | 8.89 | 19.80 | 8.94 | 10.86 | 4.43 | 3.41 | 1.02 | 30.75 | 23.69 | 7.07 |
| 11.27 | 2.37 | 8.90 | 19.77 | 9.14 | 10.63 | 4.41 | 3.44 | 0.97 | 30.76 | 23.50 | 7.26 |
| 11.30 | 2.45 | 8.85 | 19.77 | 9.19 | 10.59 | 4.41 | 3.39 | 1.02 | 30.73 | 23.18 | 7.55 |
| 11.29 | 2.55 | 8.74 | 19.78 | 9.24 | 10.54 | 4.42 | 3.35 | 1.07 | 30.72 | 23.31 | 7.41 |
| 11.30 | 2.47 | 8.83 | 19.80 | 9.02 | 10.77 | 4.43 | 3.31 | 1.12 | 30.69 | 23.70 | 6.99 |
| 11.31 | 2.44 | 8.87 | 19.85 | 9.12 | 10.73 | 4.40 | 3.38 | 1.02 | 30.69 | 23.60 | 7.09 |
| 11.31 | 2.44 | 8.87 | 19.80 | 8.92 | 10.89 | 4.43 | 3.35 | 1.08 | 30.69 | 23.74 | 6.95 |
| 11.30 | 2.39 | 8.90 | 19.80 | 8.93 | 10.88 | 4.42 | 3.36 | 1.05 | 30.68 | 23.79 | 6.89 |
| 11.30 | 2.27 | 9.03 | 19.81 | 9.16 | 10.65 | 4.42 | 3.38 | 1.04 | 30.66 | 23.78 | 6.87 |
| 11.29 | 2.33 | 8.96 | 19.82 | 9.28 | 10.54 | 4.43 | 3.35 | 1.08 | 30.68 | 23.81 | 6.87 |
| 11.30 | 2.32 | 8.98 | 19.84 | 9.21 | 10.63 | 4.42 | 3.40 | 1.03 | 30.66 | 24.03 | 6.63 |
| 11.30 | 2.39 | 8.91 | 19.85 | 8.98 | 10.86 | 4.41 | 3.38 | 1.03 | 30.68 | 23.78 | 6.90 |
| 11.32 | 2.49 | 8.83 | 19.87 | 9.03 | 10.85 | 4.40 | 3.45 | 0.96 | 30.67 | 23.47 | 7.20 |
| 11.31 | 2.44 | 8.87 | 19.90 | 9.19 | 10.71 | 4.40 | 3.50 | 0.91 | 30.71 | 23.46 | 7.25 |
| 11.31 | 2.52 | 8.79 | 19.89 | 8.91 | 10.97 | 4.39 | 3.28 | 1.11 | 30.71 | 22.73 | 7.97 |
| 11.33 | 2.52 | 8.81 | 19.85 | 9.34 | 10.51 | 4.38 | 3.41 | 0.97 | 30.72 | 23.51 | 7.20 |
| 11.35 | 2.53 | 8.82 | 19.85 | 9.32 | 10.53 | 4.37 | 3.39 | 0.98 | 30.70 | 23.50 | 7.21 |
| 11.35 | 2.62 | 8.74 | 19.86 | 9.13 | 10.73 | 4.35 | 3.32 | 1.03 | 30.68 | 23.60 | 7.08 |

Note : The sixth revised edition of standard occupational classification system in R.O.C. have been referred for statistical figures tabulated in this table.

表 15 歷年就業者之從業身分

單位：千人

| 年 月 別 Year & month | 總計 Total | 男 Male | 女 Female | 雇 主 Employers | | | 自營作業者 Own-account workers | | |
|-----------------------|-------------|-----------|-------------|------------------|-----------|-------------|------------------------------|-----------|-------------|
| | | | | 合計 Total | 男 Male | 女 Female | 合計 Total | 男 Male | 女 Female |
| | | | | | | | | | |
| 6 7 年平均 Ave., 1978 | 6 231 | 4 183 | 2 048 | 197 | 177 | 20 | 1 374 | 1 157 | 217 |
| 6 8 年平均 Ave., 1979 | 6 432 | 4 306 | 2 126 | 266 | 241 | 25 | 1 348 | 1 116 | 232 |
| 6 9 年平均 Ave., 1980 | 6 547 | 4 357 | 2 191 | 290 | 261 | 29 | 1 341 | 1 113 | 228 |
| 7 0 年平均 Ave., 1981 | 6 672 | 4 448 | 2 224 | 301 | 269 | 32 | 1 387 | 1 158 | 229 |
| 7 1 年平均 Ave., 1982 | 6 811 | 4 509 | 2 301 | 291 | 262 | 29 | 1 437 | 1 202 | 236 |
| 7 2 年平均 Ave., 1983 | 7 070 | 4 561 | 2 509 | 283 | 255 | 28 | 1 492 | 1 231 | 261 |
| 7 3 年平均 Ave., 1984 | 7 308 | 4 661 | 2 647 | 298 | 269 | 29 | 1 513 | 1 250 | 264 |
| 7 4 年平均 Ave., 1985 | 7 428 | 4 719 | 2 709 | 319 | 284 | 35 | 1 544 | 1 276 | 268 |
| 7 5 年平均 Ave., 1986 | 7 733 | 4 821 | 2 912 | 331 | 293 | 37 | 1 563 | 1 280 | 283 |
| 7 6 年平均 Ave., 1987 | 8 022 | 4 966 | 3 057 | 342 | 304 | 38 | 1 537 | 1 255 | 282 |
| 7 7 年平均 Ave., 1988 | 8 107 | 5 043 | 3 064 | 365 | 323 | 42 | 1 534 | 1 259 | 275 |
| 7 8 年平均 Ave., 1989 | 8 258 | 5 149 | 3 110 | 381 | 337 | 43 | 1 552 | 1 276 | 276 |
| 7 9 年平均 Ave., 1990 | 8 283 | 5 175 | 3 108 | 399 | 353 | 46 | 1 543 | 1 264 | 279 |
| 8 0 年平均 Ave., 1991 | 8 439 | 5 274 | 3 165 | 431 | 381 | 50 | 1 572 | 1 300 | 272 |
| 8 1 年平均 Ave., 1992 | 8 632 | 5 380 | 3 252 | 437 | 382 | 55 | 1 572 | 1 280 | 292 |
| 8 2 年平均 Ave., 1993 | 8 745 | 5 422 | 3 323 | 455 | 397 | 58 | 1 539 | 1 246 | 293 |
| 8 3 年平均 Ave., 1994 | 8 939 | 5 511 | 3 428 | 471 | 409 | 62 | 1 542 | 1 253 | 289 |
| 8 4 年平均 Ave., 1995 | 9 045 | 5 558 | 3 487 | 480 | 416 | 64 | 1 537 | 1 243 | 294 |
| 8 5 年平均 Ave., 1996 | 9 068 | 5 508 | 3 560 | 485 | 421 | 64 | 1 538 | 1 235 | 303 |
| 8 6 年平均 Ave., 1997 | 9 176 | 5 562 | 3 613 | 506 | 435 | 72 | 1 515 | 1 214 | 301 |
| 8 7 年平均 Ave., 1998 | 9 289 | 5 610 | 3 679 | 506 | 436 | 70 | 1 512 | 1 210 | 302 |
| 8 8 年平均 Ave., 1999 | 9 385 | 5 624 | 3 761 | 511 | 436 | 75 | 1 523 | 1 206 | 317 |
| 8 9 年平均 Ave., 2000 | 9 491 | 5 670 | 3 821 | 513 | 438 | 75 | 1 523 | 1 206 | 317 |
| 9 0 年平均 Ave., 2001 | 9 383 | 5 553 | 3 830 | 492 | 413 | 79 | 1 483 | 1 173 | 310 |
| 9 1 年平均 Ave., 2002 | 9 454 | 5 547 | 3 907 | 492 | 414 | 78 | 1 496 | 1 176 | 320 |
| 9 2 年平均 Ave., 2003 | 9 573 | 5 579 | 3 994 | 496 | 414 | 82 | 1 484 | 1 157 | 327 |
| 9 3 年平均 Ave., 2004 | 9 786 | 5 680 | 4 106 | 510 | 423 | 88 | 1 458 | 1 125 | 333 |
| 9 4 年平均 Ave., 2005 | 9 942 | 5 753 | 4 190 | 503 | 416 | 87 | 1 438 | 1 100 | 337 |
| 9 5 年平均 Ave., 2006 | 10 111 | 5 810 | 4 301 | 517 | 423 | 94 | 1 406 | 1 060 | 346 |
| 9 6 年平均 Ave., 2007 | 10 294 | 5 868 | 4 426 | 523 | 430 | 93 | 1 396 | 1 046 | 350 |
| 9 7 年平均 Ave., 2008 | 10 403 | 5 902 | 4 501 | 508 | 418 | 90 | 1 374 | 1 021 | 353 |
| 9 8 年平均 Ave., 2009 | 10 279 | 5 776 | 4 502 | 470 | 383 | 87 | 1 331 | 992 | 340 |
| 9 9 年平均 Ave., 2010 | 10 493 | 5 880 | 4 613 | 475 | 385 | 91 | 1 329 | 994 | 335 |
| 1 0 0 年平均 Ave., 2011 | 10 709 | 6 006 | 4 702 | 480 | 388 | 92 | 1 323 | 982 | 341 |
| 1 0 1 年平均 Ave., 2012 | 10 860 | 6 083 | 4 777 | 476 | 384 | 92 | 1 319 | 984 | 335 |
| 1 0 2 年平均 Ave., 2013 | 10 967 | 6 116 | 4 851 | 468 | 377 | 91 | 1 317 | 985 | 332 |
| 1 0 3 年平均 Ave., 2014 | 11 079 | 6 166 | 4 913 | 458 | 371 | 88 | 1 310 | 976 | 335 |
| 1 0 4 年平均 Ave., 2015 | 11 198 | 6 234 | 4 964 | 451 | 365 | 86 | 1 313 | 981 | 332 |
| 1 0 5 年平均 Ave., 2016 | 11 267 | 6 267 | 5 000 | 445 | 356 | 90 | 1 319 | 992 | 328 |
| 1 0 6 年平均 Ave., 2017 | 11 352 | 6 305 | 5 047 | 445 | 353 | 92 | 1 322 | 982 | 340 |
| 1 0 7 年平均 Ave., 2018 | 11 434 | 6 346 | 5 089 | 446 | 356 | 90 | 1 326 | 989 | 337 |
| 1 月 Jan. | 11 409 | 6 334 | 5 075 | 446 | 348 | 98 | 1 325 | 970 | 354 |
| 2 月 Feb. | 11 397 | 6 330 | 5 067 | 445 | 357 | 88 | 1 324 | 986 | 337 |
| 3 月 Mar. | 11 403 | 6 333 | 5 070 | 444 | 364 | 79 | 1 326 | 976 | 350 |
| 4 月 Apr. | 11 406 | 6 334 | 5 072 | 445 | 360 | 85 | 1 327 | 985 | 342 |
| 5 月 May | 11 411 | 6 336 | 5 075 | 446 | 350 | 96 | 1 326 | 999 | 327 |
| 6 月 June | 11 418 | 6 340 | 5 078 | 445 | 345 | 100 | 1 325 | 973 | 352 |
| 7 月 July | 11 443 | 6 349 | 5 094 | 446 | 352 | 94 | 1 326 | 983 | 343 |
| 8 月 Aug. | 11 459 | 6 355 | 5 104 | 447 | 359 | 87 | 1 327 | 994 | 333 |
| 9 月 Sept. | 11 449 | 6 351 | 5 098 | 446 | 365 | 80 | 1 326 | 1 002 | 324 |
| 1 0 月 Oct. | 11 460 | 6 356 | 5 104 | 447 | 360 | 86 | 1 325 | 1 009 | 315 |
| 1 1 月 Nov. | 11 475 | 6 362 | 5 113 | 448 | 349 | 98 | 1 328 | 1 002 | 326 |
| 1 2 月 Dec. | 11 481 | 6 366 | 5 115 | 447 | 358 | 89 | 1 329 | 987 | 342 |
| 1 0 8 年平均 Ave., 2019 | 11 500 | 6 376 | 5 124 | 448 | 354 | 94 | 1 326 | 988 | 338 |
| 1 月 Jan. | 11 485 | 6 369 | 5 116 | 448 | 354 | 94 | 1 327 | 980 | 347 |
| 2 月 Feb. | 11 473 | 6 360 | 5 113 | 447 | 344 | 103 | 1 326 | 998 | 328 |
| 3 月 Mar. | 11 478 | 6 362 | 5 116 | 446 | 352 | 95 | 1 327 | 1 002 | 325 |
| 4 月 Apr. | 11 480 | 6 363 | 5 117 | 447 | 342 | 105 | 1 326 | 994 | 332 |
| 5 月 May | 11 484 | 6 365 | 5 119 | 448 | 343 | 105 | 1 325 | 990 | 335 |
| 6 月 June | 11 488 | 6 369 | 5 119 | 447 | 346 | 101 | 1 325 | 987 | 338 |
| 7 月 July | 11 511 | 6 379 | 5 132 | 448 | 344 | 104 | 1 326 | 987 | 338 |
| 8 月 Aug. | 11 526 | 6 387 | 5 139 | 449 | 360 | 89 | 1 328 | 996 | 332 |
| 9 月 Sept. | 11 507 | 6 386 | 5 121 | 448 | 372 | 75 | 1 325 | 960 | 365 |
| 1 0 月 Oct. | 11 517 | 6 389 | 5 128 | 449 | 364 | 85 | 1 324 | 985 | 339 |
| 1 1 月 Nov. | 11 526 | 6 390 | 5 136 | 450 | 357 | 92 | 1 325 | 994 | 330 |
| 1 2 月 Dec. | 11 531 | 6 395 | 5 136 | 450 | 363 | 86 | 1 325 | 983 | 342 |

TABLE 15. EMPLOYED PERSONS BY CLASS OF WORKER, 1978 TO DATE

Unit : Thousand Persons

| 無酬家屬工作者 Unpaid family workers | | | 受僱者 Paid employees | | | | | | | | |
|----------------------------------|-----------|-------------|-----------------------|-----------|-------------|-------------------|-----------|-------------|----------------------|-----------|-------------|
| | | | 合計 Total | 男 Male | 女 Female | 受私人僱用者 Private | | | 受政府僱用者 Government | | |
| 合計 Total | 男 Male | 女 Female | | | | 小計 Total | 男 Male | 女 Female | 小計 Total | 男 Male | 女 Female |
| 775 | 290 | 485 | 3 885 | 2 559 | 1 326 | 3 141 | 2 018 | 1 123 | 744 | 541 | 203 |
| 717 | 258 | 459 | 4 100 | 2 691 | 1 410 | 3 329 | 2 128 | 1 201 | 771 | 562 | 209 |
| 701 | 233 | 468 | 4 216 | 2 749 | 1 466 | 3 400 | 2 166 | 1 234 | 815 | 583 | 232 |
| 695 | 234 | 461 | 4 289 | 2 787 | 1 502 | 3 464 | 2 203 | 1 261 | 825 | 584 | 241 |
| 716 | 239 | 477 | 4 366 | 2 807 | 1 559 | 3 513 | 2 207 | 1 307 | 853 | 600 | 253 |
| 783 | 242 | 541 | 4 511 | 2 832 | 1 679 | 3 647 | 2 234 | 1 413 | 864 | 598 | 266 |
| 787 | 235 | 552 | 4 709 | 2 907 | 1 802 | 3 851 | 2 318 | 1 534 | 858 | 590 | 268 |
| 804 | 234 | 569 | 4 761 | 2 925 | 1 837 | 3 896 | 2 338 | 1 558 | 865 | 587 | 279 |
| 840 | 242 | 598 | 4 999 | 3 005 | 1 994 | 4 081 | 2 383 | 1 697 | 919 | 622 | 296 |
| 794 | 223 | 571 | 5 350 | 3 183 | 2 167 | 4 415 | 2 560 | 1 854 | 935 | 623 | 313 |
| 772 | 207 | 565 | 5 436 | 3 255 | 2 181 | 4 498 | 2 632 | 1 866 | 938 | 622 | 316 |
| 759 | 207 | 552 | 5 567 | 3 328 | 2 239 | 4 624 | 2 706 | 1 919 | 943 | 623 | 320 |
| 744 | 199 | 546 | 5 597 | 3 359 | 2 238 | 4 641 | 2 740 | 1 901 | 956 | 619 | 337 |
| 770 | 212 | 557 | 5 666 | 3 381 | 2 285 | 4 700 | 2 766 | 1 934 | 966 | 615 | 351 |
| 768 | 212 | 556 | 5 856 | 3 506 | 2 350 | 4 854 | 2 878 | 1 976 | 1 002 | 628 | 373 |
| 743 | 200 | 543 | 6 008 | 3 579 | 2 430 | 4 981 | 2 940 | 2 040 | 1 028 | 638 | 389 |
| 766 | 209 | 557 | 6 160 | 3 641 | 2 520 | 5 159 | 3 025 | 2 134 | 1 001 | 616 | 385 |
| 767 | 208 | 560 | 6 260 | 3 691 | 2 570 | 5 257 | 3 086 | 2 171 | 1 003 | 604 | 399 |
| 758 | 193 | 566 | 6 287 | 3 659 | 2 628 | 5 259 | 3 054 | 2 205 | 1 027 | 605 | 422 |
| 731 | 185 | 546 | 6 423 | 3 729 | 2 695 | 5 400 | 3 129 | 2 271 | 1 023 | 600 | 423 |
| 715 | 179 | 537 | 6 555 | 3 786 | 2 770 | 5 580 | 3 219 | 2 361 | 975 | 567 | 409 |
| 726 | 182 | 544 | 6 624 | 3 799 | 2 825 | 5 663 | 3 250 | 2 413 | 961 | 549 | 412 |
| 710 | 178 | 532 | 6 746 | 3 849 | 2 897 | 5 790 | 3 301 | 2 489 | 955 | 548 | 408 |
| 681 | 169 | 511 | 6 727 | 3 797 | 2 929 | 5 766 | 3 244 | 2 522 | 961 | 554 | 407 |
| 695 | 171 | 525 | 6 771 | 3 787 | 2 984 | 5 825 | 3 255 | 2 570 | 946 | 532 | 414 |
| 695 | 171 | 524 | 6 898 | 3 837 | 3 061 | 5 910 | 3 294 | 2 616 | 988 | 543 | 446 |
| 686 | 171 | 515 | 7 131 | 3 961 | 3 171 | 6 137 | 3 419 | 2 719 | 994 | 542 | 452 |
| 666 | 163 | 503 | 7 336 | 4 074 | 3 262 | 6 374 | 3 556 | 2 818 | 961 | 517 | 444 |
| 647 | 155 | 492 | 7 542 | 4 172 | 3 369 | 6 608 | 3 673 | 2 934 | 934 | 499 | 435 |
| 641 | 147 | 493 | 7 735 | 4 246 | 3 489 | 6 803 | 3 760 | 3 043 | 932 | 485 | 446 |
| 619 | 152 | 467 | 7 902 | 4 312 | 3 591 | 6 945 | 3 819 | 3 125 | 958 | 492 | 466 |
| 588 | 147 | 441 | 7 889 | 4 255 | 3 634 | 6 850 | 3 719 | 3 130 | 1 040 | 536 | 504 |
| 585 | 145 | 440 | 8 104 | 4 356 | 3 747 | 7 055 | 3 822 | 3 232 | 1 049 | 534 | 515 |
| 577 | 154 | 423 | 8 328 | 4 482 | 3 846 | 7 291 | 3 965 | 3 325 | 1 038 | 517 | 521 |
| 570 | 157 | 412 | 8 495 | 4 558 | 3 937 | 7 468 | 4 065 | 3 403 | 1 027 | 493 | 534 |
| 567 | 164 | 403 | 8 615 | 4 590 | 4 025 | 7 595 | 4 112 | 3 483 | 1 020 | 478 | 542 |
| 573 | 168 | 405 | 8 737 | 4 652 | 4 085 | 7 714 | 4 187 | 3 527 | 1 023 | 465 | 558 |
| 574 | 173 | 401 | 8 860 | 4 715 | 4 145 | 7 836 | 4 260 | 3 576 | 1 024 | 455 | 569 |
| 576 | 176 | 400 | 8 926 | 4 744 | 4 183 | 7 901 | 4 291 | 3 610 | 1 025 | 453 | 572 |
| 578 | 175 | 403 | 9 006 | 4 795 | 4 212 | 7 984 | 4 339 | 3 644 | 1 023 | 455 | 567 |
| 579 | 181 | 399 | 9 083 | 4 820 | 4 263 | 8 064 | 4 364 | 3 700 | 1 019 | 456 | 563 |
| 582 | 184 | 398 | 9 056 | 4 831 | 4 225 | 8 034 | 4 363 | 3 671 | 1 022 | 468 | 554 |
| 581 | 178 | 403 | 9 047 | 4 808 | 4 239 | 8 025 | 4 330 | 3 695 | 1 022 | 478 | 544 |
| 580 | 191 | 389 | 9 053 | 4 801 | 4 252 | 8 032 | 4 322 | 3 710 | 1 021 | 479 | 542 |
| 578 | 190 | 388 | 9 056 | 4 799 | 4 256 | 8 036 | 4 334 | 3 702 | 1 020 | 466 | 554 |
| 577 | 177 | 399 | 9 062 | 4 809 | 4 252 | 8 043 | 4 356 | 3 686 | 1 019 | 453 | 566 |
| 578 | 184 | 394 | 9 070 | 4 838 | 4 232 | 8 052 | 4 399 | 3 653 | 1 018 | 439 | 579 |
| 579 | 180 | 399 | 9 092 | 4 835 | 4 257 | 8 073 | 4 381 | 3 693 | 1 019 | 455 | 564 |
| 578 | 182 | 396 | 9 107 | 4 821 | 4 286 | 8 089 | 4 370 | 3 719 | 1 018 | 451 | 567 |
| 576 | 175 | 402 | 9 101 | 4 809 | 4 292 | 8 083 | 4 356 | 3 728 | 1 018 | 454 | 564 |
| 579 | 164 | 415 | 9 109 | 4 822 | 4 287 | 8 090 | 4 363 | 3 727 | 1 019 | 459 | 560 |
| 581 | 177 | 404 | 9 118 | 4 834 | 4 284 | 8 100 | 4 396 | 3 704 | 1 018 | 438 | 580 |
| 583 | 186 | 397 | 9 122 | 4 834 | 4 287 | 8 105 | 4 400 | 3 705 | 1 017 | 435 | 582 |
| 580 | 189 | 391 | 9 147 | 4 846 | 4 301 | 8 129 | 4 403 | 3 726 | 1 018 | 443 | 575 |
| 584 | 194 | 390 | 9 126 | 4 841 | 4 285 | 8 109 | 4 401 | 3 708 | 1 017 | 440 | 576 |
| 583 | 199 | 384 | 9 117 | 4 819 | 4 298 | 8 099 | 4 398 | 3 701 | 1 018 | 421 | 597 |
| 584 | 194 | 390 | 9 121 | 4 815 | 4 306 | 8 103 | 4 379 | 3 724 | 1 018 | 436 | 582 |
| 584 | 189 | 395 | 9 123 | 4 838 | 4 285 | 8 106 | 4 388 | 3 719 | 1 017 | 451 | 566 |
| 583 | 198 | 385 | 9 128 | 4 834 | 4 294 | 8 110 | 4 412 | 3 699 | 1 018 | 422 | 596 |
| 581 | 193 | 388 | 9 135 | 4 843 | 4 293 | 8 118 | 4 401 | 3 718 | 1 017 | 442 | 575 |
| 582 | 187 | 395 | 9 155 | 4 860 | 4 295 | 8 136 | 4 412 | 3 725 | 1 019 | 448 | 570 |
| 579 | 191 | 387 | 9 170 | 4 839 | 4 331 | 8 153 | 4 400 | 3 753 | 1 017 | 440 | 577 |
| 576 | 179 | 397 | 9 158 | 4 875 | 4 283 | 8 142 | 4 383 | 3 758 | 1 017 | 492 | 525 |
| 576 | 173 | 402 | 9 169 | 4 868 | 4 301 | 8 150 | 4 430 | 3 720 | 1 019 | 438 | 581 |
| 574 | 179 | 394 | 9 178 | 4 859 | 4 318 | 8 157 | 4 416 | 3 741 | 1 021 | 443 | 577 |
| 572 | 185 | 387 | 9 185 | 4 863 | 4 322 | 8 163 | 4 416 | 3 747 | 1 022 | 447 | 575 |

表15 歷年就業者之從業身分(續)

單位：%

| 年 月 別 Year & month | 總計 Total | 男 Male | 女 Female | 雇 主 Employers | | | 自營作業者 Own-account workers | | |
|-----------------------|-------------|-----------|-------------|------------------|-----------|-------------|------------------------------|-----------|-------------|
| | | | | 合計 Total | 男 Male | 女 Female | 合計 Total | 男 Male | 女 Female |
| | | | | | | | | | |
| 6 7年平均 Ave., 1978 | 100.00 | 67.13 | 32.87 | 3.16 | 2.84 | 0.32 | 22.05 | 18.57 | 3.48 |
| 6 8年平均 Ave., 1979 | 100.00 | 66.94 | 33.06 | 4.13 | 3.74 | 0.39 | 20.96 | 17.36 | 3.61 |
| 6 9年平均 Ave., 1980 | 100.00 | 66.54 | 33.46 | 4.43 | 3.99 | 0.44 | 20.48 | 17.00 | 3.48 |
| 7 0年平均 Ave., 1981 | 100.00 | 66.67 | 33.33 | 4.51 | 4.03 | 0.48 | 20.79 | 17.36 | 3.43 |
| 7 1年平均 Ave., 1982 | 100.00 | 66.21 | 33.79 | 4.27 | 3.85 | 0.43 | 21.11 | 17.64 | 3.46 |
| 7 2年平均 Ave., 1983 | 100.00 | 64.51 | 35.49 | 4.00 | 3.61 | 0.39 | 21.11 | 17.41 | 3.69 |
| 7 3年平均 Ave., 1984 | 100.00 | 63.79 | 36.21 | 4.08 | 3.68 | 0.40 | 20.71 | 17.10 | 3.61 |
| 7 4年平均 Ave., 1985 | 100.00 | 63.53 | 36.47 | 4.29 | 3.83 | 0.47 | 20.79 | 17.18 | 3.61 |
| 7 5年平均 Ave., 1986 | 100.00 | 62.34 | 37.66 | 4.28 | 3.79 | 0.48 | 20.21 | 16.55 | 3.67 |
| 7 6年平均 Ave., 1987 | 100.00 | 61.90 | 38.10 | 4.26 | 3.79 | 0.47 | 19.16 | 15.64 | 3.51 |
| 7 7年平均 Ave., 1988 | 100.00 | 62.21 | 37.79 | 4.50 | 3.98 | 0.52 | 18.92 | 15.52 | 3.40 |
| 7 8年平均 Ave., 1989 | 100.00 | 62.35 | 37.65 | 4.61 | 4.09 | 0.52 | 18.79 | 15.45 | 3.34 |
| 7 9年平均 Ave., 1990 | 100.00 | 62.47 | 37.53 | 4.82 | 4.26 | 0.56 | 18.63 | 15.26 | 3.37 |
| 8 0年平均 Ave., 1991 | 100.00 | 62.50 | 37.50 | 5.11 | 4.51 | 0.60 | 18.63 | 15.41 | 3.22 |
| 8 1年平均 Ave., 1992 | 100.00 | 62.32 | 37.68 | 5.06 | 4.42 | 0.64 | 18.21 | 14.83 | 3.38 |
| 8 2年平均 Ave., 1993 | 100.00 | 62.00 | 38.00 | 5.20 | 4.54 | 0.66 | 17.60 | 14.25 | 3.35 |
| 8 3年平均 Ave., 1994 | 100.00 | 61.65 | 38.35 | 5.27 | 4.57 | 0.70 | 17.25 | 14.01 | 3.23 |
| 8 4年平均 Ave., 1995 | 100.00 | 61.45 | 38.55 | 5.31 | 4.60 | 0.71 | 16.99 | 13.74 | 3.25 |
| 8 5年平均 Ave., 1996 | 100.00 | 60.74 | 39.26 | 5.35 | 4.64 | 0.70 | 16.96 | 13.62 | 3.34 |
| 8 6年平均 Ave., 1997 | 100.00 | 60.62 | 39.38 | 5.52 | 4.74 | 0.78 | 16.51 | 13.23 | 3.28 |
| 8 7年平均 Ave., 1998 | 100.00 | 60.40 | 39.60 | 5.45 | 4.69 | 0.76 | 16.28 | 13.03 | 3.25 |
| 8 8年平均 Ave., 1999 | 100.00 | 59.92 | 40.08 | 5.45 | 4.65 | 0.80 | 16.23 | 12.85 | 3.38 |
| 8 9年平均 Ave., 2000 | 100.00 | 59.74 | 40.26 | 5.40 | 4.61 | 0.79 | 16.05 | 12.70 | 3.34 |
| 9 0年平均 Ave., 2001 | 100.00 | 59.18 | 40.82 | 5.24 | 4.40 | 0.84 | 15.81 | 12.50 | 3.30 |
| 9 1年平均 Ave., 2002 | 100.00 | 58.68 | 41.32 | 5.20 | 4.38 | 0.82 | 15.82 | 12.43 | 3.39 |
| 9 2年平均 Ave., 2003 | 100.00 | 58.28 | 41.72 | 5.18 | 4.33 | 0.86 | 15.50 | 12.08 | 3.42 |
| 9 3年平均 Ave., 2004 | 100.00 | 58.04 | 41.96 | 5.21 | 4.32 | 0.90 | 14.90 | 11.50 | 3.40 |
| 9 4年平均 Ave., 2005 | 100.00 | 57.86 | 42.14 | 5.06 | 4.18 | 0.88 | 14.46 | 11.07 | 3.39 |
| 9 5年平均 Ave., 2006 | 100.00 | 57.46 | 42.54 | 5.11 | 4.19 | 0.93 | 13.90 | 10.48 | 3.42 |
| 9 6年平均 Ave., 2007 | 100.00 | 57.01 | 42.99 | 5.08 | 4.17 | 0.90 | 13.56 | 10.16 | 3.40 |
| 9 7年平均 Ave., 2008 | 100.00 | 56.74 | 43.26 | 4.88 | 4.02 | 0.86 | 13.21 | 9.81 | 3.40 |
| 9 8年平均 Ave., 2009 | 100.00 | 56.20 | 43.80 | 4.57 | 3.72 | 0.85 | 12.95 | 9.65 | 3.31 |
| 9 9年平均 Ave., 2010 | 100.00 | 56.04 | 43.96 | 4.53 | 3.66 | 0.86 | 12.67 | 9.48 | 3.19 |
| 1 0 0年平均 Ave., 2011 | 100.00 | 56.09 | 43.91 | 4.48 | 3.62 | 0.86 | 12.36 | 9.17 | 3.19 |
| 1 0 1年平均 Ave., 2012 | 100.00 | 56.02 | 43.98 | 4.38 | 3.54 | 0.85 | 12.15 | 9.06 | 3.09 |
| 1 0 2年平均 Ave., 2013 | 100.00 | 55.76 | 44.24 | 4.27 | 3.44 | 0.83 | 12.01 | 8.98 | 3.03 |
| 1 0 3年平均 Ave., 2014 | 100.00 | 55.65 | 44.35 | 4.14 | 3.34 | 0.79 | 11.83 | 8.81 | 3.02 |
| 1 0 4年平均 Ave., 2015 | 100.00 | 55.67 | 44.33 | 4.03 | 3.26 | 0.77 | 11.72 | 8.76 | 2.96 |
| 1 0 5年平均 Ave., 2016 | 100.00 | 55.62 | 44.38 | 3.95 | 3.16 | 0.80 | 11.71 | 8.80 | 2.91 |
| 1 0 6年平均 Ave., 2017 | 100.00 | 55.54 | 44.46 | 3.92 | 3.11 | 0.81 | 11.65 | 8.65 | 3.00 |
| 1 0 7年平均 Ave., 2018 | 100.00 | 55.50 | 44.50 | 3.90 | 3.11 | 0.79 | 11.60 | 8.65 | 2.95 |
| 1 月 Jan. | 100.00 | 55.52 | 44.48 | 3.91 | 3.05 | 0.86 | 11.61 | 8.51 | 3.11 |
| 2 月 Feb. | 100.00 | 55.54 | 44.46 | 3.91 | 3.13 | 0.77 | 11.62 | 8.65 | 2.96 |
| 3 月 Mar. | 100.00 | 55.54 | 44.46 | 3.89 | 3.20 | 0.70 | 11.63 | 8.56 | 3.07 |
| 4 月 Apr. | 100.00 | 55.53 | 44.47 | 3.90 | 3.15 | 0.75 | 11.64 | 8.64 | 3.00 |
| 5 月 May | 100.00 | 55.53 | 44.47 | 3.91 | 3.07 | 0.85 | 11.62 | 8.76 | 2.86 |
| 6 月 June | 100.00 | 55.53 | 44.47 | 3.89 | 3.02 | 0.87 | 11.61 | 8.52 | 3.09 |
| 7 月 July | 100.00 | 55.49 | 44.51 | 3.90 | 3.07 | 0.82 | 11.59 | 8.59 | 3.00 |
| 8 月 Aug. | 100.00 | 55.46 | 44.54 | 3.90 | 3.14 | 0.76 | 11.58 | 8.67 | 2.91 |
| 9 月 Sept. | 100.00 | 55.47 | 44.53 | 3.89 | 3.19 | 0.70 | 11.58 | 8.75 | 2.83 |
| 1 0 月 Oct. | 100.00 | 55.47 | 44.53 | 3.90 | 3.15 | 0.75 | 11.56 | 8.81 | 2.75 |
| 1 1 月 Nov. | 100.00 | 55.45 | 44.55 | 3.90 | 3.05 | 0.86 | 11.57 | 8.73 | 2.84 |
| 1 2 月 Dec. | 100.00 | 55.45 | 44.55 | 3.89 | 3.12 | 0.77 | 11.58 | 8.60 | 2.98 |
| 1 0 8年平均 Ave., 2019 | 100.00 | 55.44 | 44.56 | 3.90 | 3.07 | 0.82 | 11.53 | 8.59 | 2.94 |
| 1 月 Jan. | 100.00 | 55.46 | 44.54 | 3.90 | 3.08 | 0.81 | 11.55 | 8.53 | 3.03 |
| 2 月 Feb. | 100.00 | 55.44 | 44.56 | 3.90 | 3.00 | 0.90 | 11.56 | 8.70 | 2.86 |
| 3 月 Mar. | 100.00 | 55.43 | 44.57 | 3.89 | 3.06 | 0.82 | 11.56 | 8.73 | 2.83 |
| 4 月 Apr. | 100.00 | 55.42 | 44.58 | 3.89 | 2.98 | 0.91 | 11.55 | 8.66 | 2.90 |
| 5 月 May | 100.00 | 55.43 | 44.57 | 3.90 | 2.98 | 0.92 | 11.54 | 8.62 | 2.91 |
| 6 月 June | 100.00 | 55.44 | 44.56 | 3.89 | 3.01 | 0.88 | 11.53 | 8.59 | 2.94 |
| 7 月 July | 100.00 | 55.42 | 44.58 | 3.89 | 2.99 | 0.90 | 11.52 | 8.58 | 2.94 |
| 8 月 Aug. | 100.00 | 55.42 | 44.58 | 3.90 | 3.13 | 0.77 | 11.52 | 8.64 | 2.88 |
| 9 月 Sept. | 100.00 | 55.50 | 44.50 | 3.89 | 3.24 | 0.65 | 11.51 | 8.34 | 3.17 |
| 1 0 月 Oct. | 100.00 | 55.48 | 44.52 | 3.90 | 3.16 | 0.74 | 11.49 | 8.55 | 2.94 |
| 1 1 月 Nov. | 100.00 | 55.44 | 44.56 | 3.90 | 3.10 | 0.80 | 11.49 | 8.63 | 2.87 |
| 1 2 月 Dec. | 100.00 | 55.46 | 44.54 | 3.90 | 3.15 | 0.75 | 11.49 | 8.53 | 2.96 |

TABLE 15. EMPLOYED PERSONS BY CLASS OF WORKER, 1978 TO DATE (Cont.)

Unit : %

| 無酬家屬工作者 Unpaid family workers | | | 受僱者 Paid employees | | | | | | | | |
|----------------------------------|-----------|-------------|-----------------------|-----------|-------------|-------------------|-----------|-------------|----------------------|-----------|-------------|
| | | | 合計 Total | 男 Male | 女 Female | 受私人僱用者 Private | | | 受政府僱用者 Government | | |
| 合計 Total | 男 Male | 女 Female | | | | 小計 Total | 男 Male | 女 Female | 小計 Total | 男 Male | 女 Female |
| 12.44 | 4.65 | 7.79 | 62.35 | 41.07 | 21.28 | 50.41 | 32.39 | 18.02 | 11.94 | 8.68 | 3.26 |
| 11.16 | 4.01 | 7.14 | 63.75 | 41.83 | 21.92 | 51.76 | 33.09 | 18.67 | 11.98 | 8.74 | 3.24 |
| 10.71 | 3.56 | 7.14 | 64.39 | 41.99 | 22.40 | 51.93 | 33.09 | 18.85 | 12.45 | 8.90 | 3.55 |
| 10.41 | 3.50 | 6.91 | 64.28 | 41.77 | 22.51 | 51.92 | 33.02 | 18.90 | 12.36 | 8.75 | 3.61 |
| 10.51 | 3.50 | 7.00 | 64.11 | 41.22 | 22.90 | 51.59 | 32.40 | 19.19 | 12.52 | 8.81 | 3.71 |
| 11.08 | 3.43 | 7.65 | 63.81 | 40.06 | 23.75 | 51.59 | 31.60 | 19.99 | 12.22 | 8.46 | 3.76 |
| 10.77 | 3.22 | 7.55 | 64.44 | 39.78 | 24.66 | 52.70 | 31.71 | 20.98 | 11.74 | 8.07 | 3.67 |
| 10.82 | 3.16 | 7.66 | 64.10 | 39.37 | 24.73 | 52.45 | 31.48 | 20.97 | 11.65 | 7.90 | 3.75 |
| 10.86 | 3.13 | 7.73 | 64.65 | 38.87 | 25.78 | 52.77 | 30.82 | 21.95 | 11.88 | 8.05 | 3.83 |
| 9.90 | 2.78 | 7.11 | 66.69 | 39.68 | 27.01 | 55.03 | 31.92 | 23.11 | 11.66 | 7.76 | 3.90 |
| 9.53 | 2.56 | 6.97 | 67.05 | 40.14 | 26.90 | 55.48 | 32.47 | 23.01 | 11.57 | 7.68 | 3.89 |
| 9.19 | 2.50 | 6.68 | 67.41 | 40.30 | 27.11 | 56.00 | 32.76 | 23.23 | 11.41 | 7.54 | 3.88 |
| 8.98 | 2.40 | 6.59 | 67.57 | 40.55 | 27.02 | 56.03 | 33.08 | 22.95 | 11.54 | 7.47 | 4.07 |
| 9.12 | 2.52 | 6.61 | 67.14 | 40.06 | 27.08 | 55.69 | 32.78 | 22.91 | 11.45 | 7.29 | 4.16 |
| 8.89 | 2.46 | 6.44 | 67.84 | 40.61 | 27.22 | 56.23 | 33.34 | 22.89 | 11.60 | 7.28 | 4.33 |
| 8.50 | 2.29 | 6.21 | 68.70 | 40.92 | 27.78 | 56.95 | 33.62 | 23.33 | 11.75 | 7.30 | 4.45 |
| 8.57 | 2.34 | 6.23 | 68.92 | 40.73 | 28.19 | 57.72 | 33.84 | 23.88 | 11.20 | 6.89 | 4.31 |
| 8.49 | 2.30 | 6.19 | 69.21 | 40.80 | 28.41 | 58.12 | 34.12 | 24.00 | 11.09 | 6.68 | 4.41 |
| 8.36 | 2.12 | 6.24 | 69.33 | 40.35 | 28.98 | 58.00 | 33.68 | 24.32 | 11.33 | 6.67 | 4.66 |
| 7.96 | 2.01 | 5.95 | 70.01 | 40.64 | 29.37 | 58.85 | 34.10 | 24.76 | 11.15 | 6.54 | 4.61 |
| 7.70 | 1.92 | 5.78 | 70.57 | 40.75 | 29.82 | 60.07 | 34.65 | 25.42 | 10.50 | 6.10 | 4.40 |
| 7.73 | 1.94 | 5.79 | 70.59 | 40.48 | 30.10 | 60.34 | 34.63 | 25.71 | 10.24 | 5.85 | 4.39 |
| 7.48 | 1.87 | 5.60 | 71.07 | 40.55 | 30.52 | 61.01 | 34.78 | 26.23 | 10.07 | 5.77 | 4.29 |
| 7.26 | 1.81 | 5.45 | 71.69 | 40.47 | 31.22 | 61.45 | 34.57 | 26.88 | 10.24 | 5.90 | 4.34 |
| 7.36 | 1.80 | 5.55 | 71.62 | 40.05 | 31.57 | 61.61 | 34.43 | 27.18 | 10.01 | 5.62 | 4.38 |
| 7.25 | 1.78 | 5.47 | 72.06 | 40.08 | 31.98 | 61.74 | 34.41 | 27.32 | 10.32 | 5.67 | 4.66 |
| 7.01 | 1.75 | 5.26 | 72.87 | 40.47 | 32.40 | 62.72 | 34.93 | 27.78 | 10.16 | 5.54 | 4.62 |
| 6.70 | 1.64 | 5.06 | 73.78 | 40.97 | 32.81 | 64.11 | 35.77 | 28.34 | 9.67 | 5.20 | 4.47 |
| 6.40 | 1.53 | 4.86 | 74.59 | 41.26 | 33.32 | 65.35 | 36.33 | 29.02 | 9.24 | 4.94 | 4.30 |
| 6.22 | 1.43 | 4.79 | 75.14 | 41.25 | 33.89 | 66.09 | 36.53 | 29.56 | 9.05 | 4.72 | 4.33 |
| 5.95 | 1.46 | 4.49 | 75.96 | 41.45 | 34.52 | 66.75 | 36.71 | 30.04 | 9.21 | 4.73 | 4.47 |
| 5.72 | 1.43 | 4.29 | 76.76 | 41.40 | 35.36 | 66.64 | 36.19 | 30.45 | 10.11 | 5.21 | 4.90 |
| 5.58 | 1.38 | 4.19 | 77.23 | 41.52 | 35.71 | 67.23 | 36.43 | 30.80 | 10.00 | 5.09 | 4.91 |
| 5.39 | 1.44 | 3.95 | 77.77 | 41.86 | 35.91 | 68.08 | 37.03 | 31.05 | 9.69 | 4.83 | 4.86 |
| 5.25 | 1.45 | 3.80 | 78.23 | 41.97 | 36.25 | 68.77 | 37.43 | 31.33 | 9.46 | 4.54 | 4.92 |
| 5.17 | 1.49 | 3.68 | 78.55 | 41.85 | 36.70 | 69.25 | 37.49 | 31.76 | 9.30 | 4.36 | 4.94 |
| 5.17 | 1.51 | 3.66 | 78.86 | 41.99 | 36.87 | 69.63 | 37.79 | 31.84 | 9.23 | 4.20 | 5.04 |
| 5.13 | 1.54 | 3.58 | 79.12 | 42.11 | 37.02 | 69.98 | 38.04 | 31.94 | 9.14 | 4.06 | 5.08 |
| 5.11 | 1.56 | 3.55 | 79.22 | 42.10 | 37.12 | 70.12 | 38.08 | 32.04 | 9.10 | 4.02 | 5.08 |
| 5.09 | 1.54 | 3.55 | 79.34 | 42.24 | 37.10 | 70.33 | 38.23 | 32.10 | 9.01 | 4.01 | 5.00 |
| 5.07 | 1.58 | 3.49 | 79.44 | 42.16 | 37.28 | 70.52 | 38.17 | 32.36 | 8.91 | 3.99 | 4.92 |
| 5.10 | 1.62 | 3.49 | 79.38 | 42.34 | 37.04 | 70.42 | 38.24 | 32.18 | 8.96 | 4.10 | 4.86 |
| 5.10 | 1.57 | 3.53 | 79.38 | 42.18 | 37.20 | 70.41 | 37.99 | 32.42 | 8.97 | 4.19 | 4.77 |
| 5.09 | 1.68 | 3.41 | 79.39 | 42.11 | 37.29 | 70.44 | 37.90 | 32.54 | 8.95 | 4.20 | 4.75 |
| 5.07 | 1.66 | 3.40 | 79.40 | 42.08 | 37.32 | 70.45 | 38.00 | 32.46 | 8.94 | 4.08 | 4.86 |
| 5.05 | 1.55 | 3.50 | 79.41 | 42.15 | 37.27 | 70.48 | 38.18 | 32.31 | 8.93 | 3.97 | 4.96 |
| 5.06 | 1.61 | 3.45 | 79.44 | 42.37 | 37.06 | 70.52 | 38.53 | 31.99 | 8.91 | 3.85 | 5.07 |
| 5.06 | 1.57 | 3.49 | 79.45 | 42.25 | 37.20 | 70.55 | 38.28 | 32.27 | 8.90 | 3.97 | 4.93 |
| 5.04 | 1.59 | 3.46 | 79.48 | 42.07 | 37.41 | 70.59 | 38.14 | 32.46 | 8.88 | 3.93 | 4.95 |
| 5.03 | 1.52 | 3.51 | 79.49 | 42.01 | 37.49 | 70.60 | 38.04 | 32.56 | 8.89 | 3.96 | 4.93 |
| 5.05 | 1.43 | 3.62 | 79.49 | 42.08 | 37.41 | 70.59 | 38.07 | 32.52 | 8.89 | 4.01 | 4.89 |
| 5.06 | 1.54 | 3.52 | 79.46 | 42.12 | 37.33 | 70.59 | 38.31 | 32.28 | 8.87 | 3.82 | 5.05 |
| 5.08 | 1.62 | 3.46 | 79.45 | 42.11 | 37.35 | 70.60 | 38.32 | 32.27 | 8.86 | 3.79 | 5.07 |
| 5.04 | 1.64 | 3.40 | 79.54 | 42.14 | 37.40 | 70.68 | 38.28 | 32.40 | 8.85 | 3.85 | 5.00 |
| 5.09 | 1.69 | 3.40 | 79.46 | 42.15 | 37.31 | 70.61 | 38.32 | 32.29 | 8.85 | 3.83 | 5.02 |
| 5.08 | 1.74 | 3.35 | 79.46 | 42.00 | 37.46 | 70.59 | 38.34 | 32.26 | 8.87 | 3.67 | 5.21 |
| 5.09 | 1.69 | 3.40 | 79.46 | 41.95 | 37.51 | 70.59 | 38.15 | 32.44 | 8.87 | 3.80 | 5.07 |
| 5.09 | 1.65 | 3.44 | 79.47 | 42.14 | 37.32 | 70.61 | 38.22 | 32.39 | 8.86 | 3.93 | 4.93 |
| 5.08 | 1.73 | 3.35 | 79.49 | 42.09 | 37.40 | 70.62 | 38.42 | 32.21 | 8.86 | 3.67 | 5.19 |
| 5.06 | 1.68 | 3.37 | 79.52 | 42.15 | 37.37 | 70.67 | 38.31 | 32.36 | 8.85 | 3.85 | 5.01 |
| 5.06 | 1.63 | 3.43 | 79.53 | 42.22 | 37.31 | 70.68 | 38.33 | 32.36 | 8.85 | 3.89 | 4.96 |
| 5.02 | 1.66 | 3.36 | 79.56 | 41.99 | 37.57 | 70.74 | 38.17 | 32.57 | 8.83 | 3.82 | 5.01 |
| 5.01 | 1.56 | 3.45 | 79.59 | 42.37 | 37.22 | 70.75 | 38.09 | 32.66 | 8.84 | 4.27 | 4.56 |
| 5.00 | 1.50 | 3.49 | 79.61 | 42.26 | 37.35 | 70.77 | 38.46 | 32.30 | 8.84 | 3.80 | 5.04 |
| 4.98 | 1.56 | 3.42 | 79.63 | 42.16 | 37.47 | 70.77 | 38.31 | 32.46 | 8.86 | 3.85 | 5.01 |
| 4.96 | 1.61 | 3.35 | 79.65 | 42.17 | 37.48 | 70.79 | 38.30 | 32.49 | 8.86 | 3.88 | 4.98 |

表 1 6 歷年就業者之服務場所員工人數

單位：千人

| 年 月 別 Year & month | 總計 Total | 男 Male | 女 Female | 1 人 Person | | | 2~9 人 Persons | | |
|-----------------------|-------------|-----------|-------------|---------------|------|--------|------------------|-------|--------|
| | | | | 合計 | 男 | 女 | 合計 | 男 | 女 |
| | | | | Total | Male | Female | Total | Male | Female |
| 6 7 年平均 Ave., 1978 | 6 231 | 4 183 | 2 048 | - | - | - | - | - | - |
| 6 8 年平均 Ave., 1979 | 6 432 | 4 306 | 2 126 | 848 | 614 | 234 | 2 638 | 1 829 | 809 |
| 6 9 年平均 Ave., 1980 | 6 547 | 4 357 | 2 191 | 840 | 612 | 228 | 2 678 | 1 842 | 836 |
| 7 0 年平均 Ave., 1981 | 6 672 | 4 448 | 2 224 | 882 | 651 | 232 | 2 730 | 1 894 | 836 |
| 7 1 年平均 Ave., 1982 | 6 811 | 4 509 | 2 301 | 913 | 679 | 234 | 2 830 | 1 953 | 877 |
| 7 2 年平均 Ave., 1983 | 7 070 | 4 561 | 2 509 | 938 | 663 | 275 | 2 978 | 1 990 | 988 |
| 7 3 年平均 Ave., 1984 | 7 308 | 4 661 | 2 647 | 994 | 684 | 310 | 3 011 | 1 999 | 1 012 |
| 7 4 年平均 Ave., 1985 | 7 428 | 4 719 | 2 709 | 1 021 | 704 | 317 | 3 108 | 2 052 | 1 056 |
| 7 5 年平均 Ave., 1986 | 7 733 | 4 821 | 2 912 | 1 048 | 684 | 365 | 3 220 | 2 100 | 1 120 |
| 7 6 年平均 Ave., 1987 | 8 022 | 4 966 | 3 057 | 1 097 | 703 | 394 | 3 225 | 2 093 | 1 131 |
| 7 7 年平均 Ave., 1988 | 8 107 | 5 043 | 3 064 | 1 068 | 705 | 362 | 3 254 | 2 107 | 1 147 |
| 7 8 年平均 Ave., 1989 | 8 258 | 5 149 | 3 110 | 1 071 | 719 | 352 | 3 286 | 2 135 | 1 151 |
| 7 9 年平均 Ave., 1990 | 8 283 | 5 175 | 3 108 | 1 071 | 732 | 339 | 3 337 | 2 159 | 1 179 |
| 8 0 年平均 Ave., 1991 | 8 439 | 5 274 | 3 165 | 1 083 | 759 | 325 | 3 450 | 2 223 | 1 227 |
| 8 1 年平均 Ave., 1992 | 8 632 | 5 380 | 3 252 | 1 089 | 749 | 340 | 3 507 | 2 252 | 1 255 |
| 8 2 年平均 Ave., 1993 | 8 745 | 5 422 | 3 323 | 1 066 | 725 | 340 | 3 534 | 2 262 | 1 272 |
| 8 3 年平均 Ave., 1994 | 8 939 | 5 511 | 3 428 | 1 070 | 727 | 342 | 3 663 | 2 338 | 1 325 |
| 8 4 年平均 Ave., 1995 | 9 045 | 5 558 | 3 487 | 1 065 | 721 | 343 | 3 738 | 2 386 | 1 352 |
| 8 5 年平均 Ave., 1996 | 9 068 | 5 508 | 3 560 | 1 044 | 702 | 342 | 3 749 | 2 369 | 1 380 |
| 8 6 年平均 Ave., 1997 | 9 176 | 5 562 | 3 613 | 1 030 | 693 | 336 | 3 742 | 2 362 | 1 380 |
| 8 7 年平均 Ave., 1998 | 9 289 | 5 610 | 3 679 | 1 035 | 707 | 328 | 3 696 | 2 323 | 1 373 |
| 8 8 年平均 Ave., 1999 | 9 385 | 5 624 | 3 761 | 1 040 | 708 | 332 | 3 743 | 2 330 | 1 414 |
| 8 9 年平均 Ave., 2000 | 9 491 | 5 670 | 3 821 | 1 039 | 709 | 331 | 3 738 | 2 316 | 1 422 |
| 9 0 年平均 Ave., 2001 | 9 383 | 5 553 | 3 830 | 1 004 | 688 | 316 | 3 671 | 2 236 | 1 435 |
| 9 1 年平均 Ave., 2002 | 9 454 | 5 547 | 3 907 | 1 017 | 700 | 318 | 3 740 | 2 241 | 1 499 |
| 9 2 年平均 Ave., 2003 | 9 573 | 5 579 | 3 994 | 1 012 | 684 | 328 | 3 740 | 2 213 | 1 528 |
| 9 3 年平均 Ave., 2004 | 9 786 | 5 680 | 4 106 | 1 002 | 677 | 325 | 3 751 | 2 211 | 1 540 |
| 9 4 年平均 Ave., 2005 | 9 942 | 5 753 | 4 190 | 988 | 663 | 325 | 3 772 | 2 210 | 1 561 |
| 9 5 年平均 Ave., 2006 | 10 111 | 5 810 | 4 301 | 950 | 621 | 329 | 3 820 | 2 219 | 1 601 |
| 9 6 年平均 Ave., 2007 | 10 294 | 5 868 | 4 426 | 921 | 600 | 321 | 3 948 | 2 284 | 1 664 |
| 9 7 年平均 Ave., 2008 | 10 403 | 5 902 | 4 501 | 931 | 600 | 331 | 3 939 | 2 272 | 1 667 |
| 9 8 年平均 Ave., 2009 | 10 279 | 5 776 | 4 502 | 922 | 596 | 326 | 3 837 | 2 181 | 1 656 |
| 9 9 年平均 Ave., 2010 | 10 493 | 5 880 | 4 613 | 917 | 594 | 323 | 3 856 | 2 190 | 1 666 |
| 1 0 0 年平均 Ave., 2011 | 10 709 | 6 006 | 4 702 | 903 | 583 | 319 | 3 837 | 2 184 | 1 653 |
| 1 0 1 年平均 Ave., 2012 | 10 860 | 6 083 | 4 777 | 917 | 595 | 322 | 3 863 | 2 205 | 1 658 |
| 1 0 2 年平均 Ave., 2013 | 10 967 | 6 116 | 4 851 | 933 | 609 | 324 | 3 883 | 2 222 | 1 661 |
| 1 0 3 年平均 Ave., 2014 | 11 079 | 6 166 | 4 913 | 924 | 603 | 321 | 3 868 | 2 231 | 1 637 |
| 1 0 4 年平均 Ave., 2015 | 11 198 | 6 234 | 4 964 | 928 | 607 | 321 | 3 866 | 2 242 | 1 624 |
| 1 0 5 年平均 Ave., 2016 | 11 267 | 6 267 | 5 000 | 935 | 613 | 322 | 3 832 | 2 228 | 1 604 |
| 1 0 6 年平均 Ave., 2017 | 11 352 | 6 305 | 5 047 | 933 | 612 | 321 | 3 915 | 2 242 | 1 674 |
| 1 0 7 年平均 Ave., 2018 | 11 434 | 6 346 | 5 089 | 956 | 633 | 323 | 3 931 | 2 260 | 1 670 |
| 1 月 Jan. | 11 409 | 6 334 | 5 075 | 933 | 608 | 324 | 3 955 | 2 279 | 1 676 |
| 2 月 Feb. | 11 397 | 6 330 | 5 067 | 913 | 595 | 318 | 3 912 | 2 260 | 1 652 |
| 3 月 Mar. | 11 403 | 6 333 | 5 070 | 925 | 603 | 321 | 3 893 | 2 239 | 1 655 |
| 4 月 Apr. | 11 406 | 6 334 | 5 072 | 974 | 641 | 333 | 3 940 | 2 275 | 1 665 |
| 5 月 May | 11 411 | 6 336 | 5 075 | 1 009 | 668 | 341 | 3 906 | 2 242 | 1 664 |
| 6 月 June | 11 418 | 6 340 | 5 078 | 978 | 647 | 331 | 3 914 | 2 241 | 1 673 |
| 7 月 July | 11 443 | 6 349 | 5 094 | 964 | 644 | 321 | 3 972 | 2 259 | 1 713 |
| 8 月 Aug. | 11 459 | 6 355 | 5 104 | 981 | 658 | 323 | 3 957 | 2 271 | 1 686 |
| 9 月 Sept. | 11 449 | 6 351 | 5 098 | 965 | 644 | 322 | 3 987 | 2 311 | 1 676 |
| 1 0 月 Oct. | 11 460 | 6 356 | 5 104 | 958 | 643 | 315 | 3 906 | 2 236 | 1 670 |
| 1 1 月 Nov. | 11 475 | 6 362 | 5 113 | 934 | 624 | 311 | 3 889 | 2 230 | 1 659 |
| 1 2 月 Dec. | 11 481 | 6 366 | 5 115 | 933 | 614 | 319 | 3 935 | 2 281 | 1 654 |
| 1 0 8 年平均 Ave., 2019 | 11 500 | 6 376 | 5 124 | 984 | 650 | 334 | 3 931 | 2 273 | 1 658 |
| 1 月 Jan. | 11 485 | 6 369 | 5 116 | 958 | 632 | 326 | 3 963 | 2 300 | 1 663 |
| 2 月 Feb. | 11 473 | 6 360 | 5 113 | 954 | 646 | 308 | 3 966 | 2 281 | 1 684 |
| 3 月 Mar. | 11 478 | 6 362 | 5 116 | 950 | 642 | 308 | 3 888 | 2 250 | 1 638 |
| 4 月 Apr. | 11 480 | 6 363 | 5 117 | 949 | 631 | 318 | 3 973 | 2 318 | 1 655 |
| 5 月 May | 11 484 | 6 365 | 5 119 | 984 | 652 | 331 | 4 044 | 2 360 | 1 684 |
| 6 月 June | 11 488 | 6 369 | 5 119 | 1 005 | 667 | 339 | 3 937 | 2 261 | 1 676 |
| 7 月 July | 11 511 | 6 379 | 5 132 | 998 | 664 | 334 | 3 963 | 2 289 | 1 675 |
| 8 月 Aug. | 11 526 | 6 387 | 5 139 | 1 009 | 676 | 333 | 3 940 | 2 298 | 1 643 |
| 9 月 Sept. | 11 507 | 6 386 | 5 121 | 995 | 630 | 366 | 3 872 | 2 218 | 1 654 |
| 1 0 月 Oct. | 11 517 | 6 389 | 5 128 | 992 | 651 | 341 | 3 830 | 2 215 | 1 615 |
| 1 1 月 Nov. | 11 526 | 6 390 | 5 136 | 1 010 | 657 | 352 | 3 887 | 2 229 | 1 659 |
| 1 2 月 Dec. | 11 531 | 6 395 | 5 136 | 1 001 | 656 | 346 | 3 907 | 2 255 | 1 651 |

TABLE 16. EMPLOYED PERSONS BY NUMBER OF EMPLOYEES IN WORKPLACE, 1978 TO DATE

Unit : Thousand Persons

| 10~29人 | | | 30~49人 | | | 50~99人 | | |
|---------|-------|--------|---------|------|--------|---------|------|--------|
| Persons | | | Persons | | | Persons | | |
| 合計 | 男 | 女 | 合計 | 男 | 女 | 合計 | 男 | 女 |
| Total | Male | Female | Total | Male | Female | Total | Male | Female |
| - | - | - | - | - | - | - | - | - |
| 725 | 517 | 208 | 339 | 211 | 129 | 320 | 174 | 146 |
| 751 | 532 | 219 | 314 | 192 | 121 | 334 | 185 | 150 |
| 750 | 524 | 226 | 317 | 191 | 127 | 347 | 187 | 160 |
| 732 | 484 | 249 | 315 | 184 | 131 | 361 | 193 | 168 |
| 772 | 501 | 271 | 335 | 192 | 143 | 367 | 194 | 173 |
| 808 | 524 | 284 | 356 | 202 | 154 | 394 | 212 | 182 |
| 803 | 515 | 289 | 356 | 204 | 152 | 401 | 211 | 190 |
| 846 | 533 | 314 | 377 | 210 | 166 | 413 | 216 | 197 |
| 936 | 583 | 354 | 408 | 232 | 176 | 448 | 235 | 213 |
| 994 | 621 | 373 | 424 | 240 | 184 | 456 | 241 | 215 |
| 1 050 | 653 | 397 | 446 | 253 | 194 | 468 | 243 | 224 |
| 1 093 | 672 | 422 | 450 | 252 | 198 | 449 | 242 | 206 |
| 1 127 | 690 | 437 | 471 | 267 | 204 | 445 | 237 | 209 |
| 1 193 | 737 | 456 | 487 | 276 | 211 | 452 | 243 | 208 |
| 1 302 | 794 | 507 | 493 | 282 | 211 | 455 | 242 | 213 |
| 1 386 | 831 | 555 | 495 | 279 | 216 | 445 | 234 | 211 |
| 1 405 | 841 | 564 | 499 | 278 | 221 | 417 | 222 | 196 |
| 1 379 | 816 | 563 | 499 | 273 | 226 | 401 | 212 | 189 |
| 1 408 | 832 | 577 | 531 | 292 | 239 | 424 | 223 | 201 |
| 1 462 | 865 | 597 | 556 | 306 | 251 | 456 | 240 | 216 |
| 1 447 | 845 | 602 | 570 | 319 | 251 | 483 | 255 | 228 |
| 1 467 | 855 | 612 | 587 | 326 | 261 | 505 | 270 | 235 |
| 1 464 | 846 | 618 | 575 | 310 | 264 | 518 | 277 | 241 |
| 1 450 | 826 | 624 | 574 | 310 | 264 | 510 | 272 | 238 |
| 1 504 | 856 | 648 | 578 | 316 | 262 | 512 | 277 | 235 |
| 1 583 | 902 | 682 | 598 | 325 | 273 | 550 | 294 | 256 |
| 1 636 | 934 | 702 | 624 | 339 | 284 | 569 | 309 | 260 |
| 1 665 | 957 | 707 | 670 | 364 | 306 | 581 | 315 | 266 |
| 1 703 | 960 | 742 | 706 | 381 | 324 | 599 | 322 | 277 |
| 1 711 | 963 | 748 | 716 | 384 | 333 | 603 | 323 | 280 |
| 1 687 | 937 | 751 | 702 | 370 | 331 | 583 | 314 | 269 |
| 1 741 | 960 | 782 | 724 | 387 | 337 | 599 | 320 | 279 |
| 1 816 | 1 008 | 808 | 774 | 417 | 357 | 635 | 346 | 289 |
| 1 899 | 1 062 | 837 | 784 | 418 | 366 | 645 | 343 | 302 |
| 1 953 | 1 085 | 868 | 788 | 417 | 371 | 666 | 350 | 316 |
| 2 008 | 1 113 | 895 | 813 | 433 | 380 | 688 | 356 | 332 |
| 2 030 | 1 123 | 908 | 847 | 445 | 403 | 707 | 373 | 335 |
| 2 071 | 1 141 | 929 | 886 | 474 | 412 | 710 | 371 | 339 |
| 2 105 | 1 162 | 943 | 876 | 475 | 401 | 699 | 369 | 330 |
| 2 124 | 1 156 | 968 | 877 | 465 | 412 | 698 | 368 | 329 |
| 2 133 | 1 168 | 965 | 878 | 461 | 417 | 693 | 363 | 329 |
| 2 138 | 1 144 | 994 | 871 | 457 | 414 | 695 | 378 | 317 |
| 2 110 | 1 142 | 968 | 921 | 485 | 435 | 690 | 375 | 315 |
| 2 089 | 1 152 | 937 | 869 | 467 | 403 | 649 | 323 | 325 |
| 2 163 | 1 186 | 977 | 810 | 444 | 366 | 642 | 329 | 313 |
| 2 175 | 1 194 | 981 | 833 | 442 | 390 | 659 | 361 | 298 |
| 2 124 | 1 173 | 951 | 859 | 438 | 421 | 708 | 381 | 326 |
| 2 099 | 1 154 | 945 | 875 | 465 | 411 | 740 | 374 | 365 |
| 2 075 | 1 108 | 967 | 879 | 468 | 411 | 723 | 370 | 353 |
| 2 127 | 1 125 | 1 002 | 931 | 489 | 442 | 707 | 384 | 323 |
| 2 138 | 1 164 | 974 | 901 | 487 | 414 | 727 | 395 | 332 |
| 2 117 | 1 166 | 951 | 899 | 474 | 425 | 743 | 386 | 357 |
| 2 119 | 1 153 | 966 | 920 | 487 | 433 | 721 | 384 | 336 |
| 2 110 | 1 138 | 971 | 934 | 468 | 466 | 714 | 390 | 324 |
| 2 194 | 1 176 | 1 018 | 909 | 471 | 438 | 689 | 387 | 302 |
| 2 242 | 1 203 | 1 039 | 968 | 513 | 455 | 709 | 389 | 320 |
| 2 106 | 1 152 | 954 | 934 | 475 | 459 | 688 | 368 | 320 |
| 2 038 | 1 125 | 913 | 850 | 437 | 412 | 678 | 369 | 309 |
| 2 094 | 1 135 | 960 | 860 | 472 | 388 | 711 | 387 | 323 |
| 2 104 | 1 137 | 967 | 907 | 496 | 412 | 712 | 362 | 349 |
| 2 084 | 1 153 | 930 | 953 | 502 | 451 | 751 | 374 | 377 |
| 2 089 | 1 129 | 961 | 944 | 508 | 435 | 759 | 404 | 355 |
| 2 175 | 1 172 | 1 004 | 929 | 509 | 420 | 731 | 395 | 336 |
| 2 114 | 1 168 | 946 | 914 | 501 | 413 | 750 | 393 | 357 |
| 2 077 | 1 148 | 929 | 943 | 494 | 449 | 756 | 392 | 365 |

表 1 6 歷年就業者之服務場所員工人數 (續 1)

| 年 月 別 Year & month | 100~499 人 Persons | | | 500 人以上 Persons & over | | | 政府機關 Government | | |
|-----------------------|----------------------|-----------|-------------|---------------------------|-----------|-------------|--------------------|-----------|-------------|
| | 合計 Total | 男 Male | 女 Female | 合計 Total | 男 Male | 女 Female | 合計 Total | 男 Male | 女 Female |
| | 6 7 年平均 Ave., 1978 | - | - | - | - | - | - | - | - |
| 6 8 年平均 Ave., 1979 | 552 | 278 | 274 | 239 | 122 | 117 | 771 | 562 | 209 |
| 6 9 年平均 Ave., 1980 | 556 | 273 | 282 | 260 | 137 | 122 | 815 | 583 | 232 |
| 7 0 年平均 Ave., 1981 | 567 | 282 | 285 | 253 | 135 | 118 | 825 | 584 | 241 |
| 7 1 年平均 Ave., 1982 | 578 | 294 | 285 | 229 | 124 | 105 | 853 | 600 | 253 |
| 7 2 年平均 Ave., 1983 | 586 | 299 | 287 | 230 | 124 | 106 | 864 | 598 | 266 |
| 7 3 年平均 Ave., 1984 | 631 | 319 | 312 | 256 | 132 | 124 | 858 | 590 | 268 |
| 7 4 年平均 Ave., 1985 | 628 | 316 | 312 | 245 | 132 | 113 | 865 | 587 | 279 |
| 7 5 年平均 Ave., 1986 | 662 | 323 | 339 | 248 | 132 | 116 | 919 | 622 | 296 |
| 7 6 年平均 Ave., 1987 | 703 | 352 | 350 | 271 | 145 | 125 | 935 | 623 | 313 |
| 7 7 年平均 Ave., 1988 | 691 | 353 | 338 | 283 | 154 | 129 | 938 | 622 | 316 |
| 7 8 年平均 Ave., 1989 | 688 | 352 | 336 | 307 | 171 | 135 | 942 | 623 | 320 |
| 7 9 年平均 Ave., 1990 | 629 | 329 | 300 | 297 | 170 | 127 | 956 | 619 | 337 |
| 8 0 年平均 Ave., 1991 | 629 | 334 | 295 | 267 | 150 | 117 | 966 | 615 | 351 |
| 8 1 年平均 Ave., 1992 | 640 | 339 | 301 | 263 | 156 | 107 | 1 002 | 628 | 373 |
| 8 2 年平均 Ave., 1993 | 620 | 331 | 289 | 248 | 147 | 101 | 1 028 | 638 | 389 |
| 8 3 年平均 Ave., 1994 | 632 | 338 | 294 | 247 | 148 | 99 | 1 001 | 616 | 385 |
| 8 4 年平均 Ave., 1995 | 641 | 340 | 301 | 276 | 165 | 111 | 1 003 | 604 | 399 |
| 8 5 年平均 Ave., 1996 | 644 | 342 | 302 | 325 | 190 | 135 | 1 027 | 605 | 422 |
| 8 6 年平均 Ave., 1997 | 676 | 361 | 316 | 341 | 200 | 141 | 1 023 | 600 | 423 |
| 8 7 年平均 Ave., 1998 | 740 | 392 | 349 | 369 | 212 | 157 | 975 | 567 | 409 |
| 8 8 年平均 Ave., 1999 | 765 | 403 | 362 | 375 | 215 | 161 | 961 | 549 | 412 |
| 8 9 年平均 Ave., 2000 | 807 | 421 | 386 | 393 | 227 | 167 | 955 | 548 | 408 |
| 9 0 年平均 Ave., 2001 | 811 | 428 | 384 | 379 | 215 | 164 | 961 | 554 | 407 |
| 9 1 年平均 Ave., 2002 | 829 | 449 | 380 | 388 | 217 | 170 | 946 | 532 | 414 |
| 9 2 年平均 Ave., 2003 | 833 | 461 | 372 | 406 | 229 | 177 | 988 | 543 | 446 |
| 9 3 年平均 Ave., 2004 | 861 | 474 | 387 | 447 | 255 | 192 | 994 | 542 | 452 |
| 9 4 年平均 Ave., 2005 | 889 | 489 | 400 | 504 | 291 | 213 | 961 | 517 | 444 |
| 9 5 年平均 Ave., 2006 | 949 | 524 | 425 | 543 | 311 | 232 | 934 | 499 | 435 |
| 9 6 年平均 Ave., 2007 | 949 | 527 | 422 | 537 | 309 | 228 | 932 | 485 | 446 |
| 9 7 年平均 Ave., 2008 | 990 | 548 | 443 | 553 | 320 | 233 | 958 | 492 | 466 |
| 9 8 年平均 Ave., 2009 | 974 | 533 | 440 | 534 | 310 | 225 | 1 040 | 536 | 504 |
| 9 9 年平均 Ave., 2010 | 1 019 | 556 | 463 | 588 | 340 | 248 | 1 049 | 534 | 515 |
| 1 0 0 年平均 Ave., 2011 | 1 063 | 580 | 483 | 642 | 371 | 271 | 1 038 | 517 | 521 |
| 1 0 1 年平均 Ave., 2012 | 1 076 | 587 | 489 | 648 | 380 | 268 | 1 027 | 493 | 534 |
| 1 0 2 年平均 Ave., 2013 | 1 060 | 572 | 488 | 664 | 383 | 281 | 1 020 | 478 | 542 |
| 1 0 3 年平均 Ave., 2014 | 1 057 | 563 | 494 | 697 | 401 | 296 | 1 023 | 465 | 558 |
| 1 0 4 年平均 Ave., 2015 | 1 074 | 582 | 491 | 721 | 406 | 315 | 1 024 | 455 | 569 |
| 1 0 5 年平均 Ave., 2016 | 1 083 | 575 | 507 | 727 | 411 | 316 | 1 025 | 453 | 572 |
| 1 0 6 年平均 Ave., 2017 | 1 073 | 570 | 503 | 728 | 419 | 309 | 1 023 | 455 | 567 |
| 1 0 7 年平均 Ave., 2018 | 1 067 | 574 | 494 | 763 | 434 | 329 | 1 019 | 456 | 563 |
| 1 月 Jan. | 1 067 | 558 | 509 | 729 | 428 | 301 | 1 022 | 468 | 554 |
| 2 月 Feb. | 1 093 | 588 | 504 | 753 | 429 | 323 | 1 022 | 478 | 544 |
| 3 月 Mar. | 1 073 | 583 | 490 | 771 | 427 | 344 | 1 021 | 479 | 542 |
| 4 月 Apr. | 1 069 | 572 | 496 | 796 | 438 | 358 | 1 020 | 466 | 554 |
| 5 月 May | 1 085 | 578 | 507 | 777 | 436 | 341 | 1 019 | 453 | 566 |
| 6 月 June | 1 064 | 566 | 499 | 778 | 451 | 327 | 1 018 | 439 | 579 |
| 7 月 July | 1 047 | 577 | 470 | 751 | 422 | 329 | 1 019 | 455 | 564 |
| 8 月 Aug. | 1 034 | 566 | 468 | 754 | 416 | 339 | 1 018 | 451 | 567 |
| 9 月 Sept. | 1 063 | 577 | 486 | 739 | 419 | 320 | 1 018 | 454 | 564 |
| 1 0 月 Oct. | 1 060 | 581 | 480 | 752 | 439 | 313 | 1 019 | 459 | 560 |
| 1 1 月 Nov. | 1 070 | 567 | 503 | 799 | 459 | 340 | 1 018 | 438 | 580 |
| 1 2 月 Dec. | 1 082 | 569 | 513 | 755 | 442 | 314 | 1 017 | 435 | 582 |
| 1 0 8 年平均 Ave., 2019 | 1 044 | 554 | 490 | 764 | 431 | 333 | 1 018 | 443 | 575 |
| 1 月 Jan. | 1 068 | 561 | 507 | 721 | 440 | 282 | 1 017 | 440 | 576 |
| 2 月 Feb. | 1 017 | 550 | 467 | 727 | 428 | 298 | 1 018 | 421 | 597 |
| 3 月 Mar. | 993 | 541 | 452 | 711 | 389 | 322 | 1 018 | 436 | 582 |
| 4 月 Apr. | 1 032 | 555 | 477 | 780 | 412 | 368 | 1 017 | 451 | 566 |
| 5 月 May | 1 087 | 567 | 520 | 786 | 432 | 354 | 1 018 | 422 | 596 |
| 6 月 June | 1 092 | 571 | 521 | 771 | 434 | 337 | 1 017 | 442 | 575 |
| 7 月 July | 1 013 | 543 | 470 | 796 | 440 | 356 | 1 019 | 448 | 570 |
| 8 月 Aug. | 989 | 516 | 473 | 783 | 429 | 354 | 1 017 | 440 | 577 |
| 9 月 Sept. | 1 069 | 568 | 501 | 762 | 438 | 324 | 1 017 | 492 | 525 |
| 1 0 月 Oct. | 1 081 | 572 | 509 | 760 | 439 | 321 | 1 019 | 438 | 581 |
| 1 1 月 Nov. | 1 043 | 551 | 492 | 788 | 448 | 340 | 1 021 | 443 | 577 |
| 1 2 月 Dec. | 1 041 | 554 | 487 | 783 | 449 | 335 | 1 022 | 447 | 575 |

TABLE 16. EMPLOYED PERSONS BY NUMBER OF EMPLOYEES IN WORKPLACE, 1978 TO DATE (Cont. 1)

| 單位：% | | | | | | | | | | Unit：% | | |
|----------------------|--------|-------|--------|--------|------|--------|---------|-------|--------|--------|--|--|
| 年 月 別 | 總計 | 男 | 女 | 1 人 | | | 2~9 人 | | | | | |
| | | | | Person | | | Persons | | | | | |
| | | | | 合計 | 男 | 女 | 合計 | 男 | 女 | | | |
| Year & month | Total | Male | Female | Total | Male | Female | Total | Male | Female | | | |
| 6 7 年平均 Ave., 1978 | 100.00 | 67.13 | 32.87 | - | - | - | - | - | - | | | |
| 6 8 年平均 Ave., 1979 | 100.00 | 66.94 | 33.06 | 13.18 | 9.54 | 3.64 | 41.02 | 28.44 | 12.58 | | | |
| 6 9 年平均 Ave., 1980 | 100.00 | 66.54 | 33.46 | 12.83 | 9.34 | 3.48 | 40.90 | 28.14 | 12.77 | | | |
| 7 0 年平均 Ave., 1981 | 100.00 | 66.67 | 33.33 | 13.22 | 9.75 | 3.47 | 40.91 | 28.38 | 12.53 | | | |
| 7 1 年平均 Ave., 1982 | 100.00 | 66.21 | 33.79 | 13.41 | 9.97 | 3.44 | 41.55 | 28.68 | 12.87 | | | |
| 7 2 年平均 Ave., 1983 | 100.00 | 64.51 | 35.49 | 13.26 | 9.37 | 3.89 | 42.13 | 28.15 | 13.97 | | | |
| 7 3 年平均 Ave., 1984 | 100.00 | 63.79 | 36.21 | 13.60 | 9.37 | 4.24 | 41.20 | 27.35 | 13.85 | | | |
| 7 4 年平均 Ave., 1985 | 100.00 | 63.53 | 36.47 | 13.74 | 9.47 | 4.27 | 41.85 | 27.63 | 14.22 | | | |
| 7 5 年平均 Ave., 1986 | 100.00 | 62.34 | 37.66 | 13.56 | 8.84 | 4.72 | 41.64 | 27.16 | 14.49 | | | |
| 7 6 年平均 Ave., 1987 | 100.00 | 61.90 | 38.10 | 13.68 | 8.76 | 4.92 | 40.19 | 26.09 | 14.10 | | | |
| 7 7 年平均 Ave., 1988 | 100.00 | 62.21 | 37.79 | 13.17 | 8.70 | 4.47 | 40.14 | 25.99 | 14.14 | | | |
| 7 8 年平均 Ave., 1989 | 100.00 | 62.35 | 37.65 | 12.97 | 8.70 | 4.27 | 39.79 | 25.85 | 13.94 | | | |
| 7 9 年平均 Ave., 1990 | 100.00 | 62.47 | 37.53 | 12.93 | 8.83 | 4.10 | 40.29 | 26.06 | 14.23 | | | |
| 8 0 年平均 Ave., 1991 | 100.00 | 62.50 | 37.50 | 12.84 | 8.99 | 3.85 | 40.88 | 26.34 | 14.54 | | | |
| 8 1 年平均 Ave., 1992 | 100.00 | 62.32 | 37.68 | 12.62 | 8.68 | 3.94 | 40.63 | 26.09 | 14.54 | | | |
| 8 2 年平均 Ave., 1993 | 100.00 | 62.00 | 38.00 | 12.18 | 8.30 | 3.89 | 40.41 | 25.87 | 14.54 | | | |
| 8 3 年平均 Ave., 1994 | 100.00 | 61.65 | 38.35 | 11.97 | 8.14 | 3.83 | 40.97 | 26.15 | 14.82 | | | |
| 8 4 年平均 Ave., 1995 | 100.00 | 61.45 | 38.55 | 11.77 | 7.98 | 3.80 | 41.33 | 26.38 | 14.95 | | | |
| 8 5 年平均 Ave., 1996 | 100.00 | 61.70 | 38.30 | 11.84 | 8.29 | 3.55 | 40.84 | 26.16 | 14.68 | | | |
| 8 6 年平均 Ave., 1997 | 100.00 | 61.16 | 38.84 | 11.77 | 8.04 | 3.74 | 40.99 | 26.02 | 14.97 | | | |
| 8 7 年平均 Ave., 1998 | 100.00 | 60.40 | 39.60 | 11.14 | 7.61 | 3.53 | 39.79 | 25.01 | 14.78 | | | |
| 8 8 年平均 Ave., 1999 | 100.00 | 59.92 | 40.08 | 11.08 | 7.54 | 3.54 | 39.88 | 24.82 | 15.06 | | | |
| 8 9 年平均 Ave., 2000 | 100.00 | 59.74 | 40.26 | 10.95 | 7.47 | 3.48 | 39.38 | 24.40 | 14.98 | | | |
| 9 0 年平均 Ave., 2001 | 100.00 | 59.18 | 40.82 | 10.70 | 7.33 | 3.37 | 39.12 | 23.83 | 15.29 | | | |
| 9 1 年平均 Ave., 2002 | 100.00 | 58.68 | 41.32 | 10.76 | 7.40 | 3.36 | 39.56 | 23.71 | 15.85 | | | |
| 9 2 年平均 Ave., 2003 | 100.00 | 58.28 | 41.72 | 10.57 | 7.15 | 3.42 | 39.07 | 23.11 | 15.96 | | | |
| 9 3 年平均 Ave., 2004 | 100.00 | 58.04 | 41.96 | 10.24 | 6.91 | 3.32 | 38.33 | 22.60 | 15.73 | | | |
| 9 4 年平均 Ave., 2005 | 100.00 | 57.86 | 42.14 | 9.93 | 6.67 | 3.27 | 37.94 | 22.23 | 15.70 | | | |
| 9 5 年平均 Ave., 2006 | 100.00 | 57.21 | 42.79 | 9.05 | 5.93 | 3.12 | 38.44 | 22.14 | 16.30 | | | |
| 9 6 年平均 Ave., 2007 | 100.00 | 57.01 | 42.99 | 8.95 | 5.83 | 3.12 | 38.35 | 22.19 | 16.17 | | | |
| 9 7 年平均 Ave., 2008 | 100.00 | 56.74 | 43.26 | 8.95 | 5.77 | 3.18 | 37.87 | 21.84 | 16.03 | | | |
| 9 8 年平均 Ave., 2009 | 100.00 | 56.20 | 43.80 | 8.97 | 5.80 | 3.17 | 37.33 | 21.22 | 16.11 | | | |
| 9 9 年平均 Ave., 2010 | 100.00 | 56.04 | 43.96 | 8.74 | 5.66 | 3.08 | 36.75 | 20.87 | 15.88 | | | |
| 1 0 0 年平均 Ave., 2011 | 100.00 | 56.09 | 43.91 | 8.43 | 5.45 | 2.98 | 35.83 | 20.40 | 15.44 | | | |
| 1 0 1 年平均 Ave., 2012 | 100.00 | 56.02 | 43.98 | 8.44 | 5.48 | 2.97 | 35.57 | 20.30 | 15.27 | | | |
| 1 0 2 年平均 Ave., 2013 | 100.00 | 55.76 | 44.24 | 8.51 | 5.55 | 2.96 | 35.40 | 20.26 | 15.14 | | | |
| 1 0 3 年平均 Ave., 2014 | 100.00 | 55.65 | 44.35 | 8.34 | 5.44 | 2.90 | 34.92 | 20.14 | 14.77 | | | |
| 1 0 4 年平均 Ave., 2015 | 100.00 | 55.67 | 44.33 | 8.29 | 5.42 | 2.86 | 34.53 | 20.03 | 14.50 | | | |
| 1 0 5 年平均 Ave., 2016 | 100.00 | 55.62 | 44.38 | 8.30 | 5.44 | 2.85 | 34.01 | 19.77 | 14.23 | | | |
| 1 0 6 年平均 Ave., 2017 | 100.00 | 55.54 | 44.46 | 8.22 | 5.39 | 2.83 | 34.49 | 19.75 | 14.74 | | | |
| 1 0 7 年平均 Ave., 2018 | 100.00 | 55.50 | 44.50 | 8.36 | 5.53 | 2.83 | 34.38 | 19.77 | 14.61 | | | |
| 1 月 Jan. | 100.00 | 55.52 | 44.48 | 8.18 | 5.33 | 2.84 | 34.67 | 19.98 | 14.69 | | | |
| 2 月 Feb. | 100.00 | 55.54 | 44.46 | 8.02 | 5.22 | 2.79 | 34.32 | 19.83 | 14.49 | | | |
| 3 月 Mar. | 100.00 | 55.54 | 44.46 | 8.11 | 5.29 | 2.82 | 34.14 | 19.63 | 14.51 | | | |
| 4 月 Apr. | 100.00 | 55.53 | 44.47 | 8.54 | 5.62 | 2.92 | 34.55 | 19.95 | 14.60 | | | |
| 5 月 May | 100.00 | 55.53 | 44.47 | 8.84 | 5.86 | 2.98 | 34.23 | 19.65 | 14.58 | | | |
| 6 月 June | 100.00 | 55.53 | 44.47 | 8.57 | 5.67 | 2.90 | 34.28 | 19.62 | 14.65 | | | |
| 7 月 July | 100.00 | 55.49 | 44.51 | 8.43 | 5.63 | 2.80 | 34.71 | 19.74 | 14.97 | | | |
| 8 月 Aug. | 100.00 | 55.46 | 44.54 | 8.56 | 5.75 | 2.82 | 34.53 | 19.82 | 14.71 | | | |
| 9 月 Sept. | 100.00 | 55.47 | 44.53 | 8.43 | 5.62 | 2.81 | 34.82 | 20.18 | 14.64 | | | |
| 1 0 月 Oct. | 100.00 | 55.47 | 44.53 | 8.36 | 5.61 | 2.75 | 34.08 | 19.52 | 14.57 | | | |
| 1 1 月 Nov. | 100.00 | 55.45 | 44.55 | 8.14 | 5.44 | 2.71 | 33.89 | 19.43 | 14.46 | | | |
| 1 2 月 Dec. | 100.00 | 55.45 | 44.55 | 8.13 | 5.35 | 2.78 | 34.28 | 19.87 | 14.41 | | | |
| 1 0 8 年平均 Ave., 2019 | 100.00 | 55.44 | 44.56 | 8.55 | 5.65 | 2.90 | 34.18 | 19.76 | 14.42 | | | |
| 1 月 Jan. | 100.00 | 55.46 | 44.54 | 8.34 | 5.50 | 2.84 | 34.51 | 20.03 | 14.48 | | | |
| 2 月 Feb. | 100.00 | 55.44 | 44.56 | 8.32 | 5.63 | 2.69 | 34.57 | 19.88 | 14.68 | | | |
| 3 月 Mar. | 100.00 | 55.43 | 44.57 | 8.28 | 5.59 | 2.69 | 33.88 | 19.61 | 14.27 | | | |
| 4 月 Apr. | 100.00 | 55.42 | 44.58 | 8.27 | 5.50 | 2.77 | 34.61 | 20.19 | 14.42 | | | |
| 5 月 May | 100.00 | 55.43 | 44.57 | 8.57 | 5.68 | 2.89 | 35.22 | 20.55 | 14.67 | | | |
| 6 月 June | 100.00 | 55.44 | 44.56 | 8.75 | 5.80 | 2.95 | 34.27 | 19.68 | 14.59 | | | |
| 7 月 July | 100.00 | 55.42 | 44.58 | 8.67 | 5.77 | 2.90 | 34.43 | 19.88 | 14.55 | | | |
| 8 月 Aug. | 100.00 | 55.42 | 44.58 | 8.75 | 5.86 | 2.89 | 34.19 | 19.94 | 14.25 | | | |
| 9 月 Sept. | 100.00 | 55.50 | 44.50 | 8.65 | 5.47 | 3.18 | 33.65 | 19.28 | 14.37 | | | |
| 1 0 月 Oct. | 100.00 | 55.48 | 44.52 | 8.61 | 5.65 | 2.96 | 33.26 | 19.23 | 14.03 | | | |
| 1 1 月 Nov. | 100.00 | 55.44 | 44.56 | 8.76 | 5.70 | 3.06 | 33.73 | 19.34 | 14.39 | | | |
| 1 2 月 Dec. | 100.00 | 55.46 | 44.54 | 8.68 | 5.68 | 3.00 | 33.88 | 19.56 | 14.32 | | | |

表 1 6 歷年就業者之服務場所員工人數 (續完)

單位：%

| 年 月 別 Year & month | 1 0 ~ 2 9 人 Persons | | | 3 0 ~ 4 9 人 Persons | | | 5 0 ~ 9 9 人 Persons | | |
|-----------------------|------------------------|-------|--------|------------------------|------|--------|------------------------|------|--------|
| | 合計 | 男 | 女 | 合計 | 男 | 女 | 合計 | 男 | 女 |
| | Total | Male | Female | Total | Male | Female | Total | Male | Female |
| 6 7 年平均 Ave., 1978 | - | - | - | - | - | - | - | - | - |
| 6 8 年平均 Ave., 1979 | 11.27 | 8.03 | 3.24 | 5.28 | 3.28 | 2.00 | 4.97 | 2.71 | 2.26 |
| 6 9 年平均 Ave., 1980 | 11.47 | 8.12 | 3.35 | 4.79 | 2.94 | 1.85 | 5.11 | 2.82 | 2.29 |
| 7 0 年平均 Ave., 1981 | 11.25 | 7.86 | 3.39 | 4.76 | 2.86 | 1.90 | 5.20 | 2.81 | 2.39 |
| 7 1 年平均 Ave., 1982 | 10.75 | 7.10 | 3.65 | 4.62 | 2.69 | 1.93 | 5.29 | 2.83 | 2.47 |
| 7 2 年平均 Ave., 1983 | 10.92 | 7.09 | 3.83 | 4.74 | 2.71 | 2.02 | 5.19 | 2.74 | 2.44 |
| 7 3 年平均 Ave., 1984 | 11.06 | 7.17 | 3.89 | 4.87 | 2.76 | 2.11 | 5.39 | 2.90 | 2.49 |
| 7 4 年平均 Ave., 1985 | 10.82 | 6.93 | 3.89 | 4.79 | 2.74 | 2.05 | 5.40 | 2.84 | 2.56 |
| 7 5 年平均 Ave., 1986 | 10.95 | 6.89 | 4.06 | 4.87 | 2.72 | 2.15 | 5.34 | 2.80 | 2.54 |
| 7 6 年平均 Ave., 1987 | 11.67 | 7.26 | 4.41 | 5.08 | 2.89 | 2.19 | 5.58 | 2.93 | 2.66 |
| 7 7 年平均 Ave., 1988 | 12.26 | 7.65 | 4.61 | 5.23 | 2.96 | 2.27 | 5.62 | 2.97 | 2.65 |
| 7 8 年平均 Ave., 1989 | 12.71 | 7.91 | 4.80 | 5.40 | 3.06 | 2.35 | 5.66 | 2.95 | 2.72 |
| 7 9 年平均 Ave., 1990 | 13.20 | 8.11 | 5.09 | 5.43 | 3.04 | 2.39 | 5.42 | 2.93 | 2.49 |
| 8 0 年平均 Ave., 1991 | 13.35 | 8.17 | 5.18 | 5.58 | 3.17 | 2.41 | 5.28 | 2.81 | 2.47 |
| 8 1 年平均 Ave., 1992 | 13.82 | 8.54 | 5.28 | 5.64 | 3.20 | 2.45 | 5.23 | 2.82 | 2.41 |
| 8 2 年平均 Ave., 1993 | 14.89 | 9.08 | 5.80 | 5.64 | 3.23 | 2.41 | 5.20 | 2.76 | 2.44 |
| 8 3 年平均 Ave., 1994 | 15.51 | 9.30 | 6.21 | 5.53 | 3.12 | 2.42 | 4.98 | 2.62 | 2.37 |
| 8 4 年平均 Ave., 1995 | 15.54 | 9.30 | 6.24 | 5.51 | 3.07 | 2.44 | 4.61 | 2.45 | 2.16 |
| 8 5 年平均 Ave., 1996 | 15.32 | 9.46 | 5.86 | 5.50 | 3.01 | 2.50 | 4.43 | 2.34 | 2.09 |
| 8 6 年平均 Ave., 1997 | 15.67 | 9.35 | 6.32 | 5.79 | 3.18 | 2.61 | 4.62 | 2.43 | 2.19 |
| 8 7 年平均 Ave., 1998 | 15.73 | 9.31 | 6.42 | 5.99 | 3.29 | 2.70 | 4.91 | 2.58 | 2.33 |
| 8 8 年平均 Ave., 1999 | 15.42 | 9.01 | 6.41 | 6.07 | 3.40 | 2.67 | 5.15 | 2.72 | 2.43 |
| 8 9 年平均 Ave., 2000 | 15.45 | 9.01 | 6.44 | 6.18 | 3.43 | 2.75 | 5.32 | 2.84 | 2.48 |
| 9 0 年平均 Ave., 2001 | 15.60 | 9.02 | 6.58 | 6.13 | 3.31 | 2.82 | 5.52 | 2.95 | 2.57 |
| 9 1 年平均 Ave., 2002 | 15.34 | 8.74 | 6.60 | 6.07 | 3.28 | 2.79 | 5.39 | 2.88 | 2.52 |
| 9 2 年平均 Ave., 2003 | 15.71 | 8.94 | 6.76 | 6.03 | 3.30 | 2.73 | 5.35 | 2.89 | 2.45 |
| 9 3 年平均 Ave., 2004 | 16.18 | 9.22 | 6.96 | 6.11 | 3.32 | 2.79 | 5.62 | 3.01 | 2.61 |
| 9 4 年平均 Ave., 2005 | 16.45 | 9.39 | 7.06 | 6.27 | 3.41 | 2.86 | 5.73 | 3.11 | 2.61 |
| 9 5 年平均 Ave., 2006 | 16.46 | 9.47 | 6.99 | 6.63 | 3.60 | 3.03 | 5.75 | 3.12 | 2.63 |
| 9 6 年平均 Ave., 2007 | 16.54 | 9.33 | 7.21 | 6.85 | 3.70 | 3.15 | 5.82 | 3.12 | 2.69 |
| 9 7 年平均 Ave., 2008 | 16.45 | 9.26 | 7.19 | 6.89 | 3.69 | 3.20 | 5.80 | 3.11 | 2.69 |
| 9 8 年平均 Ave., 2009 | 16.42 | 9.11 | 7.31 | 6.82 | 3.60 | 3.22 | 5.67 | 3.05 | 2.62 |
| 9 9 年平均 Ave., 2010 | 16.60 | 9.15 | 7.45 | 6.90 | 3.68 | 3.21 | 5.71 | 3.05 | 2.66 |
| 1 0 0 年平均 Ave., 2011 | 16.96 | 9.42 | 7.55 | 7.23 | 3.89 | 3.33 | 5.93 | 3.23 | 2.70 |
| 1 0 1 年平均 Ave., 2012 | 17.49 | 9.78 | 7.71 | 7.22 | 3.85 | 3.37 | 5.94 | 3.16 | 2.78 |
| 1 0 2 年平均 Ave., 2013 | 17.81 | 9.90 | 7.91 | 7.18 | 3.80 | 3.39 | 6.07 | 3.19 | 2.88 |
| 1 0 3 年平均 Ave., 2014 | 18.12 | 10.05 | 8.08 | 7.34 | 3.91 | 3.43 | 6.21 | 3.21 | 3.00 |
| 1 0 4 年平均 Ave., 2015 | 18.13 | 10.02 | 8.10 | 7.57 | 3.97 | 3.59 | 6.32 | 3.33 | 2.99 |
| 1 0 5 年平均 Ave., 2016 | 18.38 | 10.13 | 8.25 | 7.86 | 4.21 | 3.65 | 6.30 | 3.29 | 3.00 |
| 1 0 6 年平均 Ave., 2017 | 18.55 | 10.24 | 8.31 | 7.72 | 4.19 | 3.53 | 6.16 | 3.25 | 2.90 |
| 1 0 7 年平均 Ave., 2018 | 18.58 | 10.11 | 8.46 | 7.67 | 4.06 | 3.61 | 6.10 | 3.22 | 2.88 |
| 1 月 Jan. | 18.70 | 10.24 | 8.46 | 7.70 | 4.04 | 3.65 | 6.07 | 3.18 | 2.89 |
| 2 月 Feb. | 18.76 | 10.04 | 8.72 | 7.64 | 4.01 | 3.63 | 6.10 | 3.32 | 2.78 |
| 3 月 Mar. | 18.50 | 10.01 | 8.49 | 8.07 | 4.26 | 3.82 | 6.05 | 3.29 | 2.76 |
| 4 月 Apr. | 18.32 | 10.10 | 8.22 | 7.62 | 4.09 | 3.53 | 5.69 | 2.84 | 2.85 |
| 5 月 May | 18.96 | 10.40 | 8.56 | 7.10 | 3.89 | 3.21 | 5.62 | 2.88 | 2.74 |
| 6 月 June | 19.05 | 10.45 | 8.59 | 7.29 | 3.87 | 3.42 | 5.77 | 3.16 | 2.61 |
| 7 月 July | 18.56 | 10.25 | 8.31 | 7.50 | 3.83 | 3.68 | 6.18 | 3.33 | 2.85 |
| 8 月 Aug. | 18.32 | 10.07 | 8.24 | 7.64 | 4.05 | 3.59 | 6.46 | 3.27 | 3.19 |
| 9 月 Sept. | 18.13 | 9.68 | 8.45 | 7.68 | 4.09 | 3.59 | 6.31 | 3.23 | 3.08 |
| 1 0 月 Oct. | 18.56 | 9.82 | 8.74 | 8.12 | 4.26 | 3.86 | 6.17 | 3.35 | 2.82 |
| 1 1 月 Nov. | 18.63 | 10.14 | 8.48 | 7.85 | 4.24 | 3.61 | 6.33 | 3.44 | 2.89 |
| 1 2 月 Dec. | 18.44 | 10.15 | 8.28 | 7.83 | 4.13 | 3.70 | 6.47 | 3.36 | 3.11 |
| 1 0 8 年平均 Ave., 2019 | 18.42 | 10.03 | 8.40 | 8.00 | 4.24 | 3.77 | 6.27 | 3.34 | 2.93 |
| 1 月 Jan. | 18.37 | 9.91 | 8.46 | 8.13 | 4.08 | 4.06 | 6.22 | 3.40 | 2.82 |
| 2 月 Feb. | 19.12 | 10.25 | 8.87 | 7.92 | 4.11 | 3.82 | 6.01 | 3.37 | 2.64 |
| 3 月 Mar. | 19.53 | 10.48 | 9.05 | 8.43 | 4.47 | 3.96 | 6.17 | 3.39 | 2.79 |
| 4 月 Apr. | 18.34 | 10.04 | 8.31 | 8.14 | 4.14 | 4.00 | 5.99 | 3.20 | 2.79 |
| 5 月 May | 17.74 | 9.79 | 7.95 | 7.40 | 3.81 | 3.59 | 5.90 | 3.21 | 2.69 |
| 6 月 June | 18.23 | 9.88 | 8.35 | 7.49 | 4.11 | 3.38 | 6.19 | 3.37 | 2.81 |
| 7 月 July | 18.28 | 9.88 | 8.40 | 7.88 | 4.31 | 3.58 | 6.18 | 3.15 | 3.03 |
| 8 月 Aug. | 18.08 | 10.00 | 8.07 | 8.27 | 4.35 | 3.91 | 6.52 | 3.24 | 3.27 |
| 9 月 Sept. | 18.16 | 9.81 | 8.35 | 8.20 | 4.42 | 3.78 | 6.60 | 3.51 | 3.08 |
| 1 0 月 Oct. | 18.89 | 10.18 | 8.71 | 8.06 | 4.42 | 3.65 | 6.34 | 3.43 | 2.92 |
| 1 1 月 Nov. | 18.34 | 10.14 | 8.21 | 7.93 | 4.35 | 3.58 | 6.51 | 3.41 | 3.10 |
| 1 2 月 Dec. | 18.01 | 9.96 | 8.05 | 8.18 | 4.28 | 3.90 | 6.56 | 3.40 | 3.16 |

TABLE 16. EMPLOYED PERSONS BY NUMBER OF EMPLOYEES IN WORKPLACE, 1978 TO DATE (Cont. End)

Unit : %

| 100~499人 | | | 500人以上 | | | 政府機關 | | |
|----------|------|--------|----------------|------|--------|------------|------|--------|
| Persons | | | Persons & over | | | Government | | |
| 合計 | 男 | 女 | 合計 | 男 | 女 | 合計 | 男 | 女 |
| Total | Male | Female | Total | Male | Female | Total | Male | Female |
| - | - | - | - | - | - | - | - | - |
| 8.59 | 4.32 | 4.27 | 3.71 | 1.89 | 1.82 | 11.98 | 8.74 | 3.24 |
| 8.48 | 4.17 | 4.31 | 3.97 | 2.10 | 1.87 | 12.45 | 8.90 | 3.55 |
| 8.50 | 4.22 | 4.27 | 3.80 | 2.03 | 1.77 | 12.36 | 8.75 | 3.61 |
| 8.49 | 4.31 | 4.18 | 3.36 | 1.82 | 1.55 | 12.52 | 8.81 | 3.71 |
| 8.29 | 4.23 | 4.06 | 3.25 | 1.75 | 1.50 | 12.22 | 8.46 | 3.76 |
| 8.63 | 4.36 | 4.27 | 3.51 | 1.81 | 1.70 | 11.74 | 8.07 | 3.67 |
| 8.45 | 4.25 | 4.20 | 3.30 | 1.78 | 1.52 | 11.65 | 7.90 | 3.75 |
| 8.56 | 4.18 | 4.38 | 3.21 | 1.71 | 1.49 | 11.88 | 8.05 | 3.83 |
| 8.76 | 4.39 | 4.37 | 3.37 | 1.81 | 1.56 | 11.66 | 7.76 | 3.90 |
| 8.52 | 4.36 | 4.17 | 3.49 | 1.90 | 1.59 | 11.57 | 7.68 | 3.89 |
| 8.33 | 4.27 | 4.06 | 3.71 | 2.07 | 1.64 | 11.41 | 7.54 | 3.87 |
| 7.60 | 3.97 | 3.63 | 3.59 | 2.06 | 1.53 | 11.54 | 7.48 | 4.07 |
| 7.46 | 3.96 | 3.50 | 3.17 | 1.78 | 1.39 | 11.45 | 7.29 | 4.16 |
| 7.41 | 3.92 | 3.49 | 3.04 | 1.80 | 1.24 | 11.60 | 7.28 | 4.33 |
| 7.09 | 3.78 | 3.31 | 2.84 | 1.68 | 1.16 | 11.75 | 7.30 | 4.45 |
| 7.07 | 3.78 | 3.29 | 2.77 | 1.65 | 1.11 | 11.20 | 6.89 | 4.31 |
| 7.08 | 3.76 | 3.33 | 3.05 | 1.82 | 1.23 | 11.09 | 6.68 | 4.41 |
| 7.10 | 3.77 | 3.33 | 3.58 | 2.09 | 1.49 | 11.33 | 6.67 | 4.66 |
| 7.37 | 3.93 | 3.44 | 3.72 | 2.18 | 1.54 | 11.15 | 6.54 | 4.61 |
| 7.97 | 4.22 | 3.75 | 3.97 | 2.28 | 1.69 | 10.50 | 6.10 | 4.40 |
| 8.15 | 4.29 | 3.85 | 4.00 | 2.29 | 1.71 | 10.24 | 5.85 | 4.39 |
| 8.50 | 4.43 | 4.07 | 4.14 | 2.39 | 1.75 | 10.07 | 5.77 | 4.29 |
| 8.65 | 4.56 | 4.09 | 4.04 | 2.29 | 1.75 | 10.24 | 5.90 | 4.34 |
| 8.76 | 4.75 | 4.02 | 4.10 | 2.30 | 1.80 | 10.01 | 5.62 | 4.38 |
| 8.70 | 4.82 | 3.88 | 4.24 | 2.39 | 1.85 | 10.32 | 5.67 | 4.66 |
| 8.80 | 4.84 | 3.95 | 4.57 | 2.61 | 1.96 | 10.16 | 5.54 | 4.62 |
| 8.94 | 4.91 | 4.03 | 5.07 | 2.93 | 2.14 | 9.67 | 5.20 | 4.47 |
| 9.38 | 5.18 | 4.20 | 5.37 | 3.08 | 2.29 | 9.24 | 4.94 | 4.30 |
| 9.22 | 5.12 | 4.10 | 5.22 | 3.00 | 2.22 | 9.05 | 4.72 | 4.33 |
| 9.52 | 5.27 | 4.26 | 5.32 | 3.08 | 2.24 | 9.21 | 4.73 | 4.47 |
| 9.47 | 5.19 | 4.28 | 5.20 | 3.01 | 2.19 | 10.11 | 5.21 | 4.90 |
| 9.71 | 5.29 | 4.41 | 5.61 | 3.24 | 2.36 | 10.00 | 5.09 | 4.91 |
| 9.93 | 5.41 | 4.51 | 6.00 | 3.47 | 2.53 | 9.69 | 4.83 | 4.86 |
| 9.90 | 5.40 | 4.50 | 5.97 | 3.50 | 2.47 | 9.46 | 4.54 | 4.92 |
| 9.66 | 5.22 | 4.45 | 6.06 | 3.49 | 2.56 | 9.30 | 4.36 | 4.94 |
| 9.54 | 5.08 | 4.46 | 6.30 | 3.62 | 2.67 | 9.23 | 4.20 | 5.04 |
| 9.59 | 5.20 | 4.39 | 6.44 | 3.63 | 2.81 | 9.14 | 4.06 | 5.08 |
| 9.61 | 5.11 | 4.50 | 6.45 | 3.64 | 2.80 | 9.10 | 4.02 | 5.08 |
| 9.45 | 5.02 | 4.43 | 6.42 | 3.69 | 2.72 | 9.01 | 4.01 | 5.00 |
| 9.33 | 5.02 | 4.32 | 6.67 | 3.79 | 2.88 | 8.91 | 3.99 | 4.92 |
| 9.35 | 4.89 | 4.46 | 6.39 | 3.75 | 2.64 | 8.96 | 4.10 | 4.86 |
| 9.59 | 5.16 | 4.42 | 6.60 | 3.77 | 2.84 | 8.97 | 4.19 | 4.77 |
| 9.41 | 5.11 | 4.30 | 6.76 | 3.75 | 3.02 | 8.95 | 4.20 | 4.75 |
| 9.37 | 5.02 | 4.35 | 6.98 | 3.84 | 3.14 | 8.94 | 4.08 | 4.86 |
| 9.51 | 5.07 | 4.44 | 6.81 | 3.82 | 2.99 | 8.93 | 3.97 | 4.96 |
| 9.32 | 4.95 | 4.37 | 6.81 | 3.95 | 2.86 | 8.91 | 3.85 | 5.07 |
| 9.15 | 5.05 | 4.10 | 6.56 | 3.69 | 2.87 | 8.90 | 3.97 | 4.93 |
| 9.02 | 4.94 | 4.08 | 6.58 | 3.63 | 2.96 | 8.88 | 3.93 | 4.95 |
| 9.28 | 5.04 | 4.24 | 6.46 | 3.66 | 2.79 | 8.89 | 3.96 | 4.93 |
| 9.25 | 5.07 | 4.19 | 6.56 | 3.83 | 2.73 | 8.89 | 4.01 | 4.89 |
| 9.33 | 4.94 | 4.39 | 6.96 | 4.00 | 2.96 | 8.87 | 3.82 | 5.05 |
| 9.42 | 4.96 | 4.47 | 6.58 | 3.85 | 2.73 | 8.86 | 3.79 | 5.07 |
| 9.08 | 4.82 | 4.26 | 6.64 | 3.75 | 2.89 | 8.85 | 3.85 | 5.00 |
| 9.30 | 4.88 | 4.42 | 6.28 | 3.83 | 2.45 | 8.85 | 3.83 | 5.02 |
| 8.86 | 4.79 | 4.07 | 6.33 | 3.73 | 2.60 | 8.87 | 3.67 | 5.21 |
| 8.65 | 4.71 | 3.94 | 6.20 | 3.39 | 2.80 | 8.87 | 3.80 | 5.07 |
| 8.99 | 4.84 | 4.15 | 6.80 | 3.59 | 3.21 | 8.86 | 3.93 | 4.93 |
| 9.47 | 4.94 | 4.52 | 6.84 | 3.76 | 3.08 | 8.86 | 3.67 | 5.19 |
| 9.50 | 4.97 | 4.53 | 6.72 | 3.78 | 2.93 | 8.85 | 3.85 | 5.01 |
| 8.80 | 4.71 | 4.08 | 6.92 | 3.82 | 3.09 | 8.85 | 3.89 | 4.96 |
| 8.58 | 4.48 | 4.10 | 6.79 | 3.72 | 3.07 | 8.83 | 3.82 | 5.01 |
| 9.29 | 4.93 | 4.35 | 6.62 | 3.80 | 2.82 | 8.84 | 4.27 | 4.56 |
| 9.39 | 4.97 | 4.42 | 6.60 | 3.81 | 2.79 | 8.84 | 3.80 | 5.04 |
| 9.05 | 4.78 | 4.26 | 6.83 | 3.89 | 2.95 | 8.86 | 3.85 | 5.01 |
| 9.03 | 4.81 | 4.22 | 6.79 | 3.89 | 2.90 | 8.86 | 3.88 | 4.98 |

表 1 7 歷年失業者按初次尋職者與非初次尋職者分

單位：千人

| 年 月 別 | 勞 動 力 | | | 失 業 者 | | |
|-----------|-------------|-----------|-------------|-------------|-----------|-------------|
| | Labor Force | | | 合計 Total | 男 Male | 女 Female |
| | 總計 Total | 男 Male | 女 Female | | | |
| 6 7 年平均 | 6 337 | 4 250 | 2 087 | 106 | 67 | 39 |
| 6 8 年平均 | 6 515 | 4 356 | 2 159 | 83 | 50 | 33 |
| 6 9 年平均 | 6 629 | 4 406 | 2 223 | 82 | 49 | 33 |
| 7 0 年平均 | 6 764 | 4 503 | 2 261 | 92 | 55 | 37 |
| 7 1 年平均 | 6 959 | 4 605 | 2 354 | 149 | 96 | 53 |
| 7 2 年平均 | 7 266 | 4 687 | 2 580 | 197 | 126 | 71 |
| 7 3 年平均 | 7 491 | 4 778 | 2 713 | 183 | 116 | 67 |
| 7 4 年平均 | 7 651 | 4 860 | 2 790 | 222 | 141 | 81 |
| 7 5 年平均 | 7 945 | 4 957 | 2 988 | 212 | 136 | 75 |
| 7 6 年平均 | 8 183 | 5 065 | 3 118 | 161 | 100 | 61 |
| 7 7 年平均 | 8 247 | 5 130 | 3 116 | 139 | 87 | 52 |
| 7 8 年平均 | 8 390 | 5 231 | 3 159 | 132 | 82 | 49 |
| 7 9 年平均 | 8 423 | 5 263 | 3 160 | 140 | 88 | 52 |
| 8 0 年平均 | 8 569 | 5 355 | 3 214 | 130 | 80 | 49 |
| 8 1 年平均 | 8 765 | 5 460 | 3 304 | 132 | 81 | 52 |
| 8 2 年平均 | 8 874 | 5 497 | 3 377 | 128 | 75 | 54 |
| 8 3 年平均 | 9 081 | 5 595 | 3 485 | 142 | 84 | 58 |
| 8 4 年平均 | 9 210 | 5 659 | 3 551 | 165 | 101 | 64 |
| 8 5 年平均 | 9 310 | 5 662 | 3 648 | 242 | 154 | 88 |
| 8 6 年平均 | 9 432 | 5 731 | 3 701 | 256 | 169 | 88 |
| 8 7 年平均 | 9 546 | 5 780 | 3 767 | 257 | 169 | 88 |
| 8 8 年平均 | 9 668 | 5 812 | 3 856 | 283 | 188 | 95 |
| 8 9 年平均 | 9 784 | 5 867 | 3 917 | 293 | 197 | 95 |
| 9 0 年平均 | 9 832 | 5 855 | 3 977 | 450 | 302 | 148 |
| 9 1 年平均 | 9 969 | 5 896 | 4 074 | 515 | 348 | 167 |
| 9 2 年平均 | 10 076 | 5 904 | 4 172 | 503 | 326 | 177 |
| 9 3 年平均 | 10 240 | 5 968 | 4 272 | 454 | 288 | 166 |
| 9 4 年平均 | 10 371 | 6 012 | 4 359 | 428 | 259 | 169 |
| 9 5 年平均 | 10 522 | 6 056 | 4 467 | 411 | 245 | 166 |
| 9 6 年平均 | 10 713 | 6 116 | 4 597 | 419 | 248 | 171 |
| 9 7 年平均 | 10 853 | 6 173 | 4 680 | 450 | 271 | 179 |
| 9 8 年平均 | 10 917 | 6 180 | 4 737 | 639 | 404 | 235 |
| 9 9 年平均 | 11 070 | 6 242 | 4 828 | 577 | 362 | 215 |
| 1 0 0 年平均 | 11 200 | 6 304 | 4 896 | 491 | 297 | 194 |
| 1 0 1 年平均 | 11 341 | 6 369 | 4 972 | 481 | 286 | 195 |
| 1 0 2 年平均 | 11 445 | 6 402 | 5 043 | 478 | 286 | 192 |
| 1 0 3 年平均 | 11 535 | 6 441 | 5 094 | 457 | 275 | 182 |
| 1 0 4 年平均 | 11 638 | 6 497 | 5 141 | 440 | 263 | 177 |
| 1 0 5 年平均 | 11 727 | 6 541 | 5 186 | 460 | 274 | 185 |
| 1 0 6 年平均 | 11 795 | 6 568 | 5 227 | 443 | 263 | 180 |
| 1 0 7 年平均 | 11 874 | 6 602 | 5 272 | 440 | 257 | 184 |
| 1 月 | 11 839 | 6 587 | 5 252 | 430 | 253 | 177 |
| 2 月 | 11 835 | 6 586 | 5 249 | 438 | 256 | 182 |
| 3 月 | 11 836 | 6 588 | 5 248 | 433 | 255 | 178 |
| 4 月 | 11 836 | 6 588 | 5 249 | 431 | 254 | 177 |
| 5 月 | 11 841 | 6 589 | 5 252 | 430 | 253 | 177 |
| 6 月 | 11 857 | 6 597 | 5 260 | 439 | 257 | 182 |
| 7 月 | 11 896 | 6 612 | 5 284 | 453 | 263 | 190 |
| 8 月 | 11 920 | 6 621 | 5 299 | 461 | 266 | 195 |
| 9 月 | 11 896 | 6 609 | 5 287 | 447 | 258 | 189 |
| 1 0 月 | 11 906 | 6 614 | 5 292 | 446 | 258 | 188 |
| 1 1 月 | 11 916 | 6 617 | 5 298 | 441 | 255 | 186 |
| 1 2 月 | 11 916 | 6 618 | 5 299 | 436 | 252 | 184 |
| 1 0 8 年平均 | 11 946 | 6 631 | 5 315 | 446 | 255 | 191 |
| 1 月 | 11 919 | 6 620 | 5 298 | 434 | 251 | 183 |
| 2 月 | 11 916 | 6 617 | 5 299 | 443 | 257 | 186 |
| 3 月 | 11 916 | 6 617 | 5 299 | 438 | 255 | 183 |
| 4 月 | 11 918 | 6 618 | 5 299 | 437 | 255 | 182 |
| 5 月 | 11 921 | 6 620 | 5 301 | 437 | 255 | 182 |
| 6 月 | 11 933 | 6 626 | 5 307 | 445 | 257 | 188 |
| 7 月 | 11 968 | 6 638 | 5 330 | 457 | 259 | 198 |
| 8 月 | 11 992 | 6 649 | 5 342 | 466 | 262 | 204 |
| 9 月 | 11 962 | 6 641 | 5 320 | 455 | 255 | 200 |
| 1 0 月 | 11 968 | 6 645 | 5 323 | 451 | 255 | 196 |
| 1 1 月 | 11 973 | 6 643 | 5 329 | 447 | 253 | 194 |
| 1 2 月 | 11 970 | 6 642 | 5 328 | 439 | 247 | 192 |

TABLE 17. UNEMPLOYED PERSONS BY NEW / EXPERIENCED JOBSEEKERS, 1978 TO DATE

Unit : Thousand Persons

| Unemployed | | | | | | Year & month |
|-------------------------|-----------|-------------|----------------------------------|-----------|-------------|--------------|
| 初次尋職者 New Jobseekers | | | 非初次尋職者 Experienced Jobseekers | | | |
| 小計 Total | 男 Male | 女 Female | 小計 Total | 男 Male | 女 Female | |
| 59 | 34 | 25 | 47 | 33 | 14 | Ave., 1978 |
| 45 | 26 | 19 | 38 | 24 | 14 | Ave., 1979 |
| 44 | 25 | 19 | 38 | 24 | 14 | Ave., 1980 |
| 47 | 26 | 21 | 44 | 28 | 16 | Ave., 1981 |
| 61 | 36 | 25 | 88 | 60 | 28 | Ave., 1982 |
| 73 | 41 | 32 | 124 | 84 | 40 | Ave., 1983 |
| 70 | 41 | 29 | 113 | 75 | 38 | Ave., 1984 |
| 75 | 43 | 31 | 148 | 98 | 50 | Ave., 1985 |
| 73 | 43 | 30 | 138 | 93 | 45 | Ave., 1986 |
| 58 | 34 | 24 | 103 | 66 | 37 | Ave., 1987 |
| 51 | 31 | 20 | 88 | 56 | 32 | Ave., 1988 |
| 46 | 28 | 18 | 86 | 54 | 32 | Ave., 1989 |
| 47 | 29 | 18 | 93 | 59 | 34 | Ave., 1990 |
| 43 | 27 | 16 | 87 | 54 | 33 | Ave., 1991 |
| 46 | 27 | 18 | 87 | 53 | 34 | Ave., 1992 |
| 41 | 23 | 18 | 87 | 51 | 35 | Ave., 1993 |
| 43 | 24 | 19 | 99 | 61 | 38 | Ave., 1994 |
| 47 | 26 | 21 | 118 | 75 | 43 | Ave., 1995 |
| 56 | 30 | 26 | 186 | 124 | 62 | Ave., 1996 |
| 57 | 31 | 26 | 199 | 137 | 61 | Ave., 1997 |
| 59 | 34 | 25 | 198 | 136 | 63 | Ave., 1998 |
| 60 | 34 | 26 | 222 | 154 | 69 | Ave., 1999 |
| 58 | 35 | 23 | 235 | 163 | 72 | Ave., 2000 |
| 75 | 44 | 31 | 375 | 258 | 117 | Ave., 2001 |
| 81 | 49 | 32 | 435 | 299 | 135 | Ave., 2002 |
| 85 | 46 | 38 | 418 | 279 | 139 | Ave., 2003 |
| 85 | 48 | 37 | 369 | 240 | 129 | Ave., 2004 |
| 82 | 45 | 37 | 346 | 214 | 132 | Ave., 2005 |
| 82 | 47 | 35 | 329 | 198 | 131 | Ave., 2006 |
| 87 | 48 | 38 | 332 | 199 | 133 | Ave., 2007 |
| 93 | 51 | 42 | 357 | 220 | 137 | Ave., 2008 |
| 102 | 57 | 46 | 536 | 347 | 189 | Ave., 2009 |
| 105 | 60 | 44 | 472 | 302 | 170 | Ave., 2010 |
| 100 | 55 | 45 | 391 | 242 | 149 | Ave., 2011 |
| 105 | 56 | 49 | 375 | 230 | 145 | Ave., 2012 |
| 112 | 59 | 53 | 366 | 227 | 139 | Ave., 2013 |
| 105 | 57 | 48 | 352 | 218 | 133 | Ave., 2014 |
| 101 | 54 | 47 | 339 | 209 | 130 | Ave., 2015 |
| 109 | 61 | 48 | 351 | 213 | 137 | Ave., 2016 |
| 104 | 54 | 50 | 339 | 209 | 130 | Ave., 2017 |
| 104 | 55 | 50 | 336 | 202 | 134 | Ave., 2018 |
| 101 | 52 | 49 | 329 | 201 | 128 | Jan. |
| 99 | 51 | 48 | 339 | 205 | 134 | Feb. |
| 97 | 52 | 45 | 336 | 203 | 133 | Mar. |
| 96 | 55 | 41 | 335 | 199 | 136 | Apr. |
| 95 | 61 | 33 | 335 | 192 | 144 | May |
| 103 | 53 | 50 | 336 | 204 | 132 | June |
| 114 | 50 | 64 | 339 | 213 | 126 | July |
| 119 | 61 | 58 | 342 | 205 | 137 | Aug. |
| 111 | 59 | 52 | 336 | 199 | 138 | Sept. |
| 109 | 49 | 60 | 337 | 209 | 128 | Oct. |
| 106 | 51 | 54 | 335 | 204 | 131 | Nov. |
| 104 | 62 | 42 | 332 | 190 | 142 | Dec. |
| 107 | 57 | 50 | 339 | 199 | 140 | Ave., 2019 |
| 103 | 69 | 34 | 331 | 183 | 148 | Jan. |
| 101 | 54 | 47 | 342 | 203 | 139 | Feb. |
| 100 | 52 | 48 | 338 | 203 | 135 | Mar. |
| 99 | 54 | 45 | 338 | 201 | 137 | Apr. |
| 99 | 58 | 41 | 338 | 197 | 142 | May |
| 108 | 58 | 50 | 337 | 199 | 138 | June |
| 116 | 59 | 57 | 341 | 200 | 141 | July |
| 119 | 53 | 65 | 347 | 209 | 138 | Aug. |
| 114 | 52 | 62 | 341 | 203 | 138 | Sept. |
| 112 | 61 | 51 | 339 | 194 | 145 | Oct. |
| 108 | 59 | 49 | 339 | 194 | 145 | Nov. |
| 103 | 51 | 52 | 336 | 196 | 139 | Dec. |

表 1 8 歷年失業者之年齡

單位：千人

| 年 月 別 Year & month | 總計 Total | 男 Male | 女 Female | 1 5 ~ 2 4 歲 | | | | | |
|-----------------------|-------------|-----------|-------------|-------------|-----------|-------------|----------------------|-----------|-------------|
| | | | | 合計 Total | 男 Male | 女 Female | 1 5 ~ 1 9 歲 Years | | |
| | | | | | | | 小計 Total | 男 Male | 女 Female |
| 6 7 年平均 Ave., 1978 | 106 | 67 | 39 | 71 | 37 | 35 | 35 | 16 | 18 |
| 6 8 年平均 Ave., 1979 | 83 | 50 | 33 | 60 | 30 | 30 | 27 | 11 | 16 |
| 6 9 年平均 Ave., 1980 | 82 | 49 | 33 | 57 | 28 | 29 | 26 | 11 | 15 |
| 7 0 年平均 Ave., 1981 | 92 | 55 | 37 | 64 | 31 | 33 | 29 | 12 | 17 |
| 7 1 年平均 Ave., 1982 | 149 | 96 | 53 | 93 | 49 | 45 | 38 | 18 | 20 |
| 7 2 年平均 Ave., 1983 | 197 | 126 | 71 | 115 | 57 | 58 | 47 | 21 | 26 |
| 7 3 年平均 Ave., 1984 | 183 | 116 | 67 | 106 | 54 | 51 | 39 | 19 | 21 |
| 7 4 年平均 Ave., 1985 | 222 | 141 | 81 | 123 | 61 | 62 | 48 | 21 | 27 |
| 7 5 年平均 Ave., 1986 | 212 | 136 | 75 | 115 | 60 | 56 | 42 | 21 | 21 |
| 7 6 年平均 Ave., 1987 | 161 | 100 | 61 | 92 | 46 | 45 | 33 | 15 | 18 |
| 7 7 年平均 Ave., 1988 | 139 | 87 | 52 | 77 | 39 | 38 | 26 | 12 | 14 |
| 7 8 年平均 Ave., 1989 | 132 | 82 | 49 | 71 | 36 | 34 | 25 | 11 | 13 |
| 7 9 年平均 Ave., 1990 | 140 | 88 | 52 | 73 | 37 | 36 | 25 | 12 | 12 |
| 8 0 年平均 Ave., 1991 | 130 | 80 | 49 | 64 | 33 | 32 | 20 | 9 | 11 |
| 8 1 年平均 Ave., 1992 | 132 | 81 | 52 | 66 | 34 | 32 | 19 | 8 | 11 |
| 8 2 年平均 Ave., 1993 | 128 | 75 | 54 | 62 | 29 | 33 | 17 | 7 | 10 |
| 8 3 年平均 Ave., 1994 | 142 | 84 | 58 | 65 | 29 | 35 | 19 | 8 | 11 |
| 8 4 年平均 Ave., 1995 | 165 | 101 | 64 | 70 | 33 | 37 | 21 | 9 | 12 |
| 8 5 年平均 Ave., 1996 | 242 | 154 | 88 | 90 | 42 | 48 | 27 | 13 | 15 |
| 8 6 年平均 Ave., 1997 | 256 | 169 | 88 | 89 | 42 | 47 | 26 | 12 | 14 |
| 8 7 年平均 Ave., 1998 | 257 | 169 | 88 | 92 | 46 | 46 | 26 | 13 | 12 |
| 8 8 年平均 Ave., 1999 | 283 | 188 | 95 | 95 | 47 | 47 | 27 | 14 | 13 |
| 8 9 年平均 Ave., 2000 | 293 | 197 | 95 | 94 | 50 | 45 | 25 | 13 | 12 |
| 9 0 年平均 Ave., 2001 | 450 | 302 | 148 | 130 | 65 | 65 | 34 | 17 | 17 |
| 9 1 年平均 Ave., 2002 | 515 | 348 | 167 | 145 | 76 | 69 | 32 | 17 | 15 |
| 9 2 年平均 Ave., 2003 | 503 | 326 | 177 | 131 | 67 | 64 | 27 | 13 | 13 |
| 9 3 年平均 Ave., 2004 | 454 | 288 | 166 | 120 | 64 | 56 | 23 | 13 | 10 |
| 9 4 年平均 Ave., 2005 | 428 | 259 | 169 | 112 | 53 | 58 | 20 | 11 | 9 |
| 9 5 年平均 Ave., 2006 | 411 | 245 | 166 | 104 | 51 | 52 | 18 | 8 | 9 |
| 9 6 年平均 Ave., 2007 | 419 | 248 | 171 | 104 | 49 | 54 | 17 | 9 | 9 |
| 9 7 年平均 Ave., 2008 | 450 | 271 | 179 | 110 | 53 | 57 | 18 | 9 | 8 |
| 9 8 年平均 Ave., 2009 | 639 | 404 | 235 | 127 | 61 | 66 | 19 | 9 | 10 |
| 9 9 年平均 Ave., 2010 | 577 | 362 | 215 | 114 | 54 | 60 | 15 | 8 | 7 |
| 1 0 0 年平均 Ave., 2011 | 491 | 297 | 194 | 109 | 51 | 58 | 16 | 8 | 8 |
| 1 0 1 年平均 Ave., 2012 | 481 | 286 | 195 | 113 | 53 | 60 | 13 | 7 | 6 |
| 1 0 2 年平均 Ave., 2013 | 478 | 286 | 192 | 119 | 57 | 61 | 12 | 6 | 6 |
| 1 0 3 年平均 Ave., 2014 | 457 | 275 | 182 | 112 | 58 | 54 | 11 | 7 | 4 |
| 1 0 4 年平均 Ave., 2015 | 440 | 263 | 177 | 109 | 57 | 52 | 11 | 6 | 5 |
| 1 0 5 年平均 Ave., 2016 | 460 | 274 | 185 | 112 | 57 | 55 | 11 | 7 | 4 |
| 1 0 6 年平均 Ave., 2017 | 443 | 263 | 180 | 112 | 56 | 57 | 11 | 6 | 5 |
| 1 0 7 年平均 Ave., 2018 | 440 | 257 | 184 | 112 | 57 | 55 | 10 | 7 | 3 |
| 1 月 Jan. | 430 | 253 | 177 | 107 | 52 | 56 | 10 | 7 | 3 |
| 2 月 Feb. | 438 | 256 | 182 | 109 | 54 | 55 | 10 | 7 | 3 |
| 3 月 Mar. | 433 | 255 | 178 | 108 | 61 | 47 | 10 | 4 | 5 |
| 4 月 Apr. | 431 | 254 | 177 | 107 | 56 | 51 | 10 | 7 | 3 |
| 5 月 May | 430 | 253 | 177 | 106 | 63 | 43 | 10 | 9 | 1 |
| 6 月 June | 439 | 257 | 182 | 110 | 64 | 46 | 10 | 6 | 4 |
| 7 月 July | 453 | 263 | 190 | 117 | 47 | 71 | 11 | 7 | 4 |
| 8 月 Aug. | 461 | 266 | 195 | 122 | 58 | 64 | 11 | 7 | 4 |
| 9 月 Sept. | 447 | 258 | 189 | 116 | 52 | 64 | 11 | 8 | 3 |
| 1 0 月 Oct. | 446 | 258 | 188 | 116 | 55 | 61 | 11 | 7 | 4 |
| 1 1 月 Nov. | 441 | 255 | 186 | 114 | 59 | 56 | 11 | 7 | 4 |
| 1 2 月 Dec. | 436 | 252 | 184 | 112 | 61 | 52 | 11 | 10 | 1 |
| 1 0 8 年平均 Ave., 2019 | 446 | 255 | 191 | 118 | 60 | 58 | 11 | 6 | 6 |
| 1 月 Jan. | 434 | 251 | 183 | 112 | 62 | 50 | 11 | 6 | 4 |
| 2 月 Feb. | 443 | 257 | 186 | 113 | 59 | 54 | 11 | 1 | 9 |
| 3 月 Mar. | 438 | 255 | 183 | 112 | 55 | 57 | 11 | 3 | 8 |
| 4 月 Apr. | 437 | 255 | 182 | 110 | 58 | 52 | 10 | 9 | 1 |
| 5 月 May | 437 | 255 | 182 | 110 | 66 | 44 | 10 | 5 | 5 |
| 6 月 June | 445 | 257 | 188 | 117 | 59 | 58 | 12 | 6 | 6 |
| 7 月 July | 457 | 259 | 198 | 123 | 53 | 69 | 12 | 7 | 5 |
| 8 月 Aug. | 466 | 262 | 204 | 129 | 60 | 69 | 14 | 8 | 6 |
| 9 月 Sept. | 455 | 255 | 200 | 125 | 56 | 69 | 13 | 6 | 8 |
| 1 0 月 Oct. | 451 | 255 | 196 | 125 | 68 | 57 | 12 | 7 | 5 |
| 1 1 月 Nov. | 447 | 253 | 194 | 121 | 65 | 56 | 12 | 5 | 6 |
| 1 2 月 Dec. | 439 | 247 | 192 | 115 | 58 | 58 | 11 | 6 | 5 |

TABLE 18. UNEMPLOYED PERSONS BY AGE, 1978 TO DATE

Unit : Thousand Persons

| Years | | | 25 ~ 44 歲 Years | | | | | | | | |
|--------------------|-----------|-------------|--------------------|-----------|-------------|--------------------|-----------|-------------|--------------------|-----------|-------------|
| 20 ~ 24 歲 Years | | | 合計 Total | 男 Male | 女 Female | 25 ~ 29 歲 Years | | | 30 ~ 34 歲 Years | | |
| 小計 Total | 男 Male | 女 Female | | | | 小計 Total | 男 Male | 女 Female | 小計 Total | 男 Male | 女 Female |
| 36 | 20 | 16 | 25 | 21 | 4 | 16 | 13 | 3 | 4 | 4 | 1 |
| 32 | 18 | 14 | 17 | 14 | 3 | 11 | 8 | 3 | 3 | 2 | 0 |
| 31 | 17 | 14 | 19 | 15 | 4 | 13 | 9 | 4 | 3 | 3 | 0 |
| 35 | 19 | 16 | 22 | 18 | 4 | 13 | 10 | 3 | 4 | 3 | 1 |
| 55 | 31 | 24 | 44 | 36 | 8 | 24 | 19 | 6 | 10 | 8 | 1 |
| 68 | 36 | 32 | 63 | 51 | 12 | 34 | 26 | 8 | 16 | 13 | 3 |
| 66 | 36 | 31 | 62 | 47 | 15 | 35 | 25 | 10 | 15 | 12 | 3 |
| 75 | 40 | 35 | 80 | 62 | 18 | 41 | 29 | 12 | 22 | 17 | 4 |
| 74 | 39 | 34 | 79 | 60 | 19 | 41 | 29 | 12 | 19 | 15 | 5 |
| 59 | 31 | 28 | 57 | 42 | 15 | 30 | 21 | 9 | 14 | 10 | 4 |
| 51 | 27 | 23 | 53 | 39 | 14 | 28 | 20 | 8 | 13 | 10 | 3 |
| 46 | 25 | 21 | 52 | 38 | 14 | 28 | 19 | 9 | 12 | 9 | 3 |
| 49 | 25 | 24 | 58 | 43 | 15 | 28 | 20 | 9 | 14 | 10 | 4 |
| 44 | 24 | 21 | 57 | 40 | 17 | 28 | 18 | 10 | 13 | 9 | 3 |
| 47 | 26 | 21 | 58 | 39 | 19 | 30 | 18 | 12 | 14 | 10 | 5 |
| 45 | 22 | 23 | 58 | 38 | 20 | 28 | 17 | 11 | 14 | 10 | 4 |
| 46 | 21 | 24 | 68 | 46 | 21 | 32 | 20 | 12 | 18 | 13 | 5 |
| 49 | 24 | 25 | 82 | 57 | 25 | 37 | 23 | 14 | 20 | 15 | 5 |
| 62 | 29 | 33 | 127 | 90 | 38 | 52 | 33 | 19 | 31 | 22 | 9 |
| 63 | 30 | 33 | 133 | 97 | 37 | 53 | 34 | 19 | 32 | 24 | 8 |
| 66 | 33 | 33 | 131 | 93 | 38 | 52 | 33 | 18 | 31 | 22 | 8 |
| 67 | 33 | 34 | 147 | 106 | 42 | 54 | 35 | 19 | 36 | 26 | 10 |
| 69 | 36 | 33 | 154 | 109 | 45 | 54 | 33 | 20 | 38 | 27 | 11 |
| 97 | 48 | 48 | 243 | 174 | 69 | 77 | 51 | 26 | 62 | 44 | 18 |
| 112 | 58 | 54 | 279 | 195 | 84 | 94 | 58 | 36 | 69 | 48 | 20 |
| 104 | 54 | 51 | 265 | 179 | 86 | 93 | 60 | 33 | 61 | 41 | 20 |
| 98 | 51 | 46 | 239 | 154 | 84 | 87 | 52 | 36 | 56 | 37 | 19 |
| 92 | 43 | 49 | 230 | 143 | 87 | 92 | 55 | 36 | 53 | 32 | 21 |
| 86 | 43 | 43 | 233 | 141 | 92 | 97 | 56 | 41 | 56 | 34 | 22 |
| 86 | 41 | 46 | 240 | 144 | 96 | 96 | 55 | 41 | 59 | 34 | 25 |
| 92 | 44 | 49 | 251 | 153 | 98 | 105 | 61 | 45 | 61 | 37 | 24 |
| 108 | 52 | 56 | 372 | 238 | 134 | 144 | 86 | 57 | 95 | 60 | 35 |
| 99 | 46 | 53 | 337 | 213 | 124 | 132 | 77 | 54 | 87 | 55 | 32 |
| 93 | 43 | 50 | 281 | 170 | 110 | 112 | 62 | 50 | 74 | 43 | 31 |
| 100 | 45 | 54 | 276 | 165 | 111 | 108 | 59 | 49 | 74 | 45 | 29 |
| 106 | 51 | 55 | 268 | 163 | 105 | 105 | 59 | 46 | 72 | 45 | 27 |
| 101 | 51 | 50 | 258 | 153 | 105 | 97 | 53 | 44 | 69 | 43 | 26 |
| 98 | 51 | 47 | 246 | 147 | 100 | 92 | 49 | 43 | 67 | 39 | 28 |
| 101 | 50 | 51 | 254 | 151 | 103 | 95 | 54 | 41 | 61 | 36 | 25 |
| 102 | 50 | 52 | 244 | 147 | 97 | 93 | 52 | 41 | 54 | 33 | 22 |
| 102 | 49 | 52 | 240 | 141 | 99 | 91 | 53 | 38 | 50 | 30 | 21 |
| 98 | 45 | 53 | 238 | 138 | 100 | 90 | 53 | 38 | 52 | 29 | 23 |
| 99 | 47 | 52 | 240 | 138 | 102 | 92 | 50 | 41 | 51 | 31 | 20 |
| 98 | 56 | 42 | 237 | 135 | 102 | 91 | 48 | 43 | 50 | 32 | 17 |
| 97 | 49 | 48 | 236 | 141 | 96 | 90 | 54 | 36 | 51 | 30 | 20 |
| 96 | 54 | 42 | 236 | 129 | 107 | 89 | 50 | 39 | 51 | 25 | 26 |
| 100 | 58 | 42 | 239 | 151 | 88 | 90 | 57 | 33 | 51 | 25 | 26 |
| 106 | 40 | 67 | 243 | 154 | 89 | 91 | 65 | 26 | 52 | 31 | 21 |
| 111 | 51 | 60 | 245 | 150 | 96 | 92 | 57 | 35 | 52 | 36 | 16 |
| 106 | 44 | 62 | 242 | 149 | 93 | 92 | 55 | 37 | 51 | 38 | 12 |
| 105 | 48 | 57 | 242 | 143 | 99 | 91 | 45 | 46 | 50 | 35 | 14 |
| 103 | 51 | 52 | 239 | 126 | 113 | 90 | 45 | 44 | 49 | 22 | 26 |
| 102 | 51 | 51 | 237 | 135 | 102 | 90 | 54 | 36 | 48 | 22 | 26 |
| 106 | 54 | 52 | 241 | 137 | 104 | 94 | 51 | 43 | 47 | 27 | 20 |
| 101 | 56 | 45 | 236 | 132 | 104 | 90 | 49 | 41 | 47 | 24 | 23 |
| 102 | 58 | 45 | 240 | 136 | 104 | 92 | 50 | 42 | 47 | 24 | 23 |
| 101 | 52 | 49 | 237 | 139 | 98 | 91 | 56 | 35 | 46 | 35 | 11 |
| 100 | 49 | 51 | 238 | 130 | 108 | 92 | 57 | 35 | 45 | 34 | 11 |
| 100 | 61 | 39 | 238 | 124 | 114 | 93 | 42 | 51 | 44 | 23 | 21 |
| 105 | 53 | 52 | 240 | 147 | 92 | 94 | 53 | 41 | 45 | 25 | 20 |
| 111 | 47 | 64 | 244 | 150 | 95 | 95 | 47 | 49 | 48 | 31 | 17 |
| 115 | 51 | 64 | 249 | 139 | 110 | 96 | 48 | 48 | 51 | 27 | 25 |
| 112 | 50 | 62 | 245 | 148 | 97 | 98 | 58 | 40 | 49 | 31 | 18 |
| 112 | 61 | 52 | 242 | 141 | 102 | 96 | 51 | 45 | 49 | 30 | 19 |
| 109 | 59 | 50 | 242 | 132 | 109 | 95 | 49 | 46 | 49 | 23 | 26 |
| 105 | 52 | 53 | 240 | 124 | 116 | 94 | 53 | 42 | 48 | 17 | 32 |

表 1 8 歷年失業者之年齡 (續)

單位：千人

| 年 月 別 Year & month | 2 5 ~ 4 4 歲 Years | | | | | | 4 5 ~ 6 4 歲 | | | | | |
|-----------------------|----------------------|-----------|-------------|----------------------|-----------|-------------|-------------|-----------|-------------|----------------------|-----------|-------------|
| | 3 5 ~ 3 9 歲 Years | | | 4 0 ~ 4 4 歲 Years | | | 合計 Total | 男 Male | 女 Female | 4 5 ~ 4 9 歲 Years | | |
| | 小計 Total | 男 Male | 女 Female | 小計 Total | 男 Male | 女 Female | | | | 小計 Total | 男 Male | 女 Female |
| | | | | | | | | | | | | |
| 6 7 年平均 Ave., 1978 | 2 | 2 | 0 | 2 | 2 | 0 | 9 | 9 | 0 | 2 | 2 | 0 |
| 6 8 年平均 Ave., 1979 | 2 | 1 | 0 | 1 | 1 | 0 | 7 | 6 | 0 | 2 | 2 | 0 |
| 6 9 年平均 Ave., 1980 | 2 | 2 | 0 | 1 | 1 | 0 | 6 | 6 | 0 | 2 | 2 | 0 |
| 7 0 年平均 Ave., 1981 | 3 | 3 | 0 | 2 | 2 | 0 | 6 | 6 | 0 | 2 | 2 | 0 |
| 7 1 年平均 Ave., 1982 | 6 | 5 | 1 | 4 | 4 | 0 | 12 | 11 | 0 | 3 | 3 | 0 |
| 7 2 年平均 Ave., 1983 | 8 | 7 | 1 | 6 | 5 | 1 | 18 | 18 | 1 | 6 | 5 | 1 |
| 7 3 年平均 Ave., 1984 | 7 | 6 | 1 | 5 | 4 | 1 | 15 | 15 | 1 | 4 | 4 | 0 |
| 7 4 年平均 Ave., 1985 | 10 | 9 | 1 | 8 | 7 | 1 | 19 | 18 | 1 | 6 | 5 | 0 |
| 7 5 年平均 Ave., 1986 | 12 | 10 | 2 | 7 | 6 | 1 | 17 | 16 | 1 | 6 | 6 | 0 |
| 7 6 年平均 Ave., 1987 | 9 | 8 | 1 | 4 | 4 | 1 | 12 | 11 | 1 | 4 | 4 | 0 |
| 7 7 年平均 Ave., 1988 | 8 | 6 | 2 | 4 | 3 | 1 | 9 | 9 | 1 | 4 | 3 | 0 |
| 7 8 年平均 Ave., 1989 | 8 | 7 | 2 | 4 | 3 | 0 | 9 | 8 | 1 | 4 | 3 | 0 |
| 7 9 年平均 Ave., 1990 | 11 | 9 | 2 | 5 | 4 | 1 | 9 | 8 | 1 | 4 | 4 | 0 |
| 8 0 年平均 Ave., 1991 | 10 | 8 | 2 | 6 | 5 | 1 | 9 | 8 | 1 | 3 | 3 | 0 |
| 8 1 年平均 Ave., 1992 | 9 | 7 | 2 | 5 | 4 | 1 | 9 | 7 | 1 | 3 | 3 | 1 |
| 8 2 年平均 Ave., 1993 | 9 | 7 | 2 | 6 | 4 | 2 | 8 | 7 | 1 | 3 | 3 | 0 |
| 8 3 年平均 Ave., 1994 | 10 | 8 | 2 | 8 | 6 | 2 | 10 | 9 | 1 | 4 | 4 | 1 |
| 8 4 年平均 Ave., 1995 | 14 | 11 | 3 | 10 | 8 | 3 | 13 | 11 | 2 | 6 | 5 | 1 |
| 8 5 年平均 Ave., 1996 | 24 | 18 | 6 | 20 | 16 | 4 | 25 | 22 | 3 | 12 | 10 | 2 |
| 8 6 年平均 Ave., 1997 | 27 | 21 | 6 | 22 | 17 | 5 | 34 | 30 | 4 | 16 | 13 | 3 |
| 8 7 年平均 Ave., 1998 | 26 | 20 | 6 | 22 | 17 | 5 | 34 | 29 | 4 | 17 | 15 | 3 |
| 8 8 年平均 Ave., 1999 | 31 | 24 | 7 | 26 | 21 | 5 | 40 | 35 | 6 | 21 | 17 | 4 |
| 8 9 年平均 Ave., 2000 | 34 | 26 | 8 | 28 | 22 | 6 | 44 | 38 | 6 | 22 | 19 | 4 |
| 9 0 年平均 Ave., 2001 | 57 | 43 | 14 | 48 | 37 | 11 | 76 | 62 | 14 | 40 | 32 | 9 |
| 9 1 年平均 Ave., 2002 | 59 | 44 | 15 | 58 | 45 | 13 | 91 | 77 | 14 | 47 | 38 | 9 |
| 9 2 年平均 Ave., 2003 | 55 | 38 | 17 | 57 | 41 | 16 | 106 | 79 | 27 | 50 | 36 | 14 |
| 9 3 年平均 Ave., 2004 | 47 | 32 | 15 | 48 | 34 | 14 | 95 | 70 | 25 | 42 | 29 | 13 |
| 9 4 年平均 Ave., 2005 | 43 | 27 | 16 | 42 | 28 | 14 | 86 | 62 | 24 | 39 | 26 | 13 |
| 9 5 年平均 Ave., 2006 | 43 | 28 | 16 | 37 | 23 | 13 | 74 | 53 | 21 | 31 | 20 | 11 |
| 9 6 年平均 Ave., 2007 | 42 | 27 | 15 | 43 | 28 | 15 | 75 | 54 | 21 | 34 | 24 | 10 |
| 9 7 年平均 Ave., 2008 | 45 | 29 | 16 | 40 | 27 | 13 | 88 | 64 | 24 | 39 | 27 | 12 |
| 9 8 年平均 Ave., 2009 | 70 | 46 | 23 | 64 | 46 | 18 | 139 | 104 | 36 | 61 | 43 | 18 |
| 9 9 年平均 Ave., 2010 | 61 | 39 | 22 | 57 | 41 | 16 | 125 | 95 | 31 | 57 | 42 | 15 |
| 1 0 0 年平均 Ave., 2011 | 50 | 34 | 16 | 46 | 31 | 14 | 101 | 76 | 26 | 44 | 31 | 13 |
| 1 0 1 年平均 Ave., 2012 | 52 | 32 | 19 | 42 | 29 | 13 | 91 | 68 | 23 | 38 | 26 | 12 |
| 1 0 2 年平均 Ave., 2013 | 53 | 33 | 19 | 38 | 25 | 13 | 91 | 66 | 25 | 38 | 27 | 11 |
| 1 0 3 年平均 Ave., 2014 | 52 | 32 | 21 | 39 | 25 | 13 | 87 | 64 | 23 | 35 | 26 | 9 |
| 1 0 4 年平均 Ave., 2015 | 52 | 33 | 19 | 35 | 26 | 10 | 84 | 59 | 25 | 35 | 25 | 10 |
| 1 0 5 年平均 Ave., 2016 | 58 | 35 | 22 | 40 | 26 | 15 | 93 | 66 | 27 | 37 | 26 | 11 |
| 1 0 6 年平均 Ave., 2017 | 56 | 35 | 21 | 41 | 27 | 13 | 87 | 60 | 26 | 34 | 23 | 11 |
| 1 0 7 年平均 Ave., 2018 | 58 | 34 | 24 | 40 | 24 | 16 | 88 | 59 | 29 | 33 | 22 | 11 |
| 1 月 Jan. | 58 | 35 | 23 | 38 | 21 | 17 | 85 | 64 | 21 | 32 | 23 | 9 |
| 2 月 Feb. | 59 | 33 | 26 | 39 | 24 | 14 | 88 | 63 | 25 | 33 | 22 | 11 |
| 3 月 Mar. | 58 | 33 | 25 | 38 | 22 | 16 | 87 | 58 | 29 | 32 | 22 | 10 |
| 4 月 Apr. | 58 | 34 | 24 | 38 | 22 | 16 | 86 | 56 | 30 | 33 | 24 | 8 |
| 5 月 May | 57 | 34 | 24 | 39 | 20 | 19 | 87 | 61 | 26 | 33 | 22 | 12 |
| 6 月 June | 58 | 43 | 15 | 40 | 26 | 14 | 89 | 41 | 48 | 33 | 16 | 17 |
| 7 月 July | 60 | 35 | 24 | 41 | 23 | 18 | 92 | 62 | 30 | 34 | 19 | 15 |
| 8 月 Aug. | 60 | 32 | 27 | 42 | 25 | 17 | 93 | 58 | 35 | 35 | 21 | 14 |
| 9 月 Sept. | 58 | 30 | 28 | 41 | 25 | 16 | 88 | 56 | 32 | 33 | 20 | 13 |
| 1 0 月 Oct. | 59 | 35 | 24 | 42 | 28 | 14 | 88 | 60 | 28 | 32 | 25 | 8 |
| 1 1 月 Nov. | 59 | 34 | 24 | 41 | 24 | 18 | 87 | 70 | 17 | 32 | 30 | 2 |
| 1 2 月 Dec. | 58 | 34 | 23 | 41 | 25 | 17 | 86 | 57 | 30 | 32 | 22 | 10 |
| 1 0 8 年平均 Ave., 2019 | 55 | 31 | 25 | 44 | 28 | 16 | 86 | 58 | 28 | 30 | 19 | 10 |
| 1 月 Jan. | 58 | 35 | 23 | 41 | 24 | 17 | 86 | 57 | 29 | 31 | 24 | 7 |
| 2 月 Feb. | 60 | 34 | 26 | 42 | 28 | 14 | 89 | 62 | 28 | 31 | 20 | 11 |
| 3 月 Mar. | 59 | 30 | 28 | 42 | 18 | 24 | 88 | 60 | 28 | 30 | 22 | 8 |
| 4 月 Apr. | 58 | 19 | 39 | 43 | 20 | 23 | 88 | 67 | 22 | 31 | 20 | 11 |
| 5 月 May | 58 | 34 | 24 | 43 | 25 | 18 | 88 | 64 | 24 | 31 | 23 | 9 |
| 6 月 June | 57 | 36 | 21 | 44 | 33 | 11 | 87 | 49 | 38 | 31 | 18 | 13 |
| 7 月 July | 56 | 35 | 21 | 45 | 37 | 8 | 89 | 55 | 34 | 30 | 19 | 11 |
| 8 月 Aug. | 55 | 32 | 23 | 46 | 32 | 15 | 86 | 62 | 24 | 30 | 18 | 12 |
| 9 月 Sept. | 52 | 29 | 24 | 46 | 30 | 16 | 83 | 50 | 33 | 29 | 14 | 15 |
| 1 0 月 Oct. | 51 | 29 | 22 | 47 | 31 | 16 | 83 | 46 | 37 | 27 | 12 | 15 |
| 1 1 月 Nov. | 50 | 30 | 20 | 48 | 30 | 18 | 83 | 55 | 28 | 27 | 19 | 8 |
| 1 2 月 Dec. | 50 | 25 | 25 | 47 | 29 | 17 | 83 | 65 | 18 | 27 | 24 | 3 |

TABLE 18. UNEMPLOYED PERSONS BY AGE, 1978 TO DATE (Cont.)

Unit : Thousand Persons

| Years | | | | | | | | | 65歲及以上 Years & over | | |
|-----------------|-----------|-------------|-----------------|-----------|-------------|-----------------|-----------|-------------|------------------------|------|--------|
| 50~54歲 Years | | | 55~59歲 Years | | | 60~64歲 Years | | | 合計 | 男 | 女 |
| 小計 Total | 男 Male | 女 Female | 小計 Total | 男 Male | 女 Female | 小計 Total | 男 Male | 女 Female | Total | Male | Female |
| 4 | 4 | 0 | 2 | 2 | 0 | 1 | 1 | - | 0 | 0 | - |
| 2 | 2 | - | 2 | 2 | 0 | 1 | 1 | 0 | - | - | - |
| 2 | 2 | - | 2 | 2 | - | 1 | 1 | - | - | - | - |
| 2 | 2 | 0 | 1 | 1 | 0 | 0 | 0 | - | 0 | 0 | - |
| 5 | 4 | 0 | 3 | 3 | 0 | 1 | 1 | 0 | - | - | - |
| 7 | 6 | 0 | 5 | 5 | 0 | 1 | 1 | - | - | - | - |
| 5 | 5 | 0 | 4 | 4 | 0 | 2 | 2 | 0 | 0 | 0 | - |
| 6 | 6 | 0 | 5 | 5 | 0 | 2 | 2 | 0 | 0 | 0 | - |
| 5 | 5 | 0 | 4 | 4 | 0 | 2 | 2 | 0 | 0 | 0 | 0 |
| 3 | 3 | 0 | 3 | 3 | 0 | 1 | 1 | - | 0 | 0 | - |
| 2 | 2 | 0 | 2 | 2 | 0 | 2 | 1 | 0 | 0 | 0 | 0 |
| 2 | 2 | 0 | 2 | 2 | 0 | 1 | 1 | 0 | 0 | 0 | - |
| 3 | 3 | 0 | 2 | 1 | 0 | 1 | 1 | 0 | 0 | 0 | - |
| 3 | 3 | 0 | 2 | 2 | 0 | 1 | 1 | 0 | 0 | 0 | - |
| 3 | 2 | 0 | 2 | 1 | 0 | 1 | 1 | 0 | 0 | 0 | 0 |
| 3 | 2 | 0 | 2 | 2 | 0 | 1 | 1 | 0 | 0 | 0 | 0 |
| 3 | 2 | 0 | 2 | 2 | 0 | 1 | 1 | 0 | 0 | 0 | 0 |
| 4 | 4 | 0 | 2 | 2 | 0 | 1 | 1 | 0 | 0 | 0 | 0 |
| 7 | 6 | 1 | 5 | 4 | 0 | 2 | 2 | 0 | 0 | 0 | 0 |
| 10 | 9 | 1 | 6 | 6 | 0 | 2 | 2 | 0 | 0 | 0 | 0 |
| 9 | 8 | 1 | 5 | 5 | 0 | 2 | 2 | 0 | 0 | 0 | 0 |
| 11 | 10 | 1 | 6 | 5 | 1 | 2 | 2 | 0 | 0 | 0 | 0 |
| 12 | 11 | 1 | 7 | 6 | 1 | 2 | 2 | 0 | 0 | 0 | 0 |
| 23 | 19 | 4 | 10 | 9 | 1 | 4 | 3 | 0 | 0 | 0 | 0 |
| 29 | 26 | 4 | 11 | 10 | 1 | 4 | 4 | 0 | 0 | 0 | 0 |
| 34 | 26 | 8 | 15 | 12 | 3 | 7 | 5 | 2 | 0 | 0 | 0 |
| 34 | 25 | 9 | 13 | 10 | 3 | 6 | 5 | 1 | 0 | 0 | 0 |
| 29 | 22 | 7 | 13 | 10 | 3 | 5 | 5 | 1 | 1 | 1 | 0 |
| 26 | 20 | 6 | 12 | 9 | 3 | 4 | 3 | 1 | 0 | 0 | 0 |
| 25 | 18 | 7 | 12 | 9 | 3 | 3 | 3 | 0 | 0 | 0 | 0 |
| 29 | 22 | 8 | 16 | 12 | 4 | 4 | 3 | 1 | 0 | 0 | 0 |
| 47 | 35 | 12 | 26 | 21 | 4 | 6 | 4 | 1 | 0 | 0 | - |
| 40 | 30 | 10 | 24 | 19 | 4 | 5 | 4 | 1 | 0 | 0 | 0 |
| 32 | 23 | 8 | 20 | 16 | 4 | 6 | 5 | 1 | 0 | 0 | 0 |
| 29 | 21 | 7 | 18 | 15 | 3 | 7 | 6 | 1 | 0 | 0 | 0 |
| 28 | 20 | 9 | 19 | 14 | 5 | 6 | 5 | 1 | 0 | 0 | 0 |
| 27 | 20 | 7 | 19 | 13 | 5 | 6 | 5 | 1 | 0 | 0 | 0 |
| 27 | 18 | 9 | 17 | 12 | 4 | 6 | 4 | 2 | 0 | 0 | 0 |
| 28 | 20 | 8 | 18 | 13 | 5 | 9 | 7 | 2 | 0 | 0 | 0 |
| 27 | 18 | 9 | 16 | 12 | 4 | 10 | 7 | 3 | 0 | 0 | 0 |
| 27 | 17 | 10 | 17 | 11 | 6 | 11 | 8 | 3 | 0 | 0 | 0 |
| 28 | 21 | 7 | 15 | 11 | 3 | 10 | 8 | 2 | - | - | - |
| 29 | 19 | 10 | 16 | 14 | 2 | 11 | 9 | 2 | - | - | - |
| 28 | 17 | 11 | 15 | 9 | 6 | 11 | 10 | 2 | 1 | 1 | - |
| 27 | 15 | 12 | 15 | 7 | 8 | 11 | 10 | 1 | 1 | 1 | - |
| 27 | 18 | 9 | 16 | 14 | 2 | 11 | 7 | 4 | - | - | - |
| 27 | 20 | 7 | 17 | 4 | 14 | 12 | 2 | 10 | 0 | 0 | 0 |
| 27 | 19 | 8 | 18 | 11 | 7 | 12 | 12 | - | 0 | 0 | 0 |
| 27 | 17 | 11 | 18 | 10 | 8 | 12 | 10 | 2 | 0 | 0 | 0 |
| 26 | 15 | 11 | 17 | 11 | 7 | 11 | 10 | 1 | 0 | 0 | 0 |
| 25 | 15 | 10 | 18 | 11 | 7 | 12 | 9 | 3 | 0 | 0 | 0 |
| 26 | 17 | 9 | 18 | 16 | 2 | 11 | 7 | 5 | 0 | 0 | 0 |
| 26 | 14 | 12 | 17 | 15 | 3 | 11 | 6 | 5 | 0 | - | 0 |
| 27 | 18 | 9 | 17 | 12 | 4 | 13 | 8 | 5 | 1 | 1 | 0 |
| 27 | 16 | 11 | 16 | 12 | 4 | 11 | 5 | 6 | 1 | 1 | 0 |
| 28 | 17 | 11 | 17 | 14 | 3 | 12 | 9 | 3 | 1 | 1 | 0 |
| 28 | 16 | 12 | 17 | 14 | 4 | 12 | 8 | 4 | 1 | 1 | 0 |
| 27 | 23 | 4 | 17 | 14 | 3 | 13 | 9 | 4 | 1 | 1 | 0 |
| 27 | 18 | 9 | 17 | 15 | 2 | 13 | 9 | 5 | 1 | 1 | - |
| 26 | 13 | 13 | 16 | 11 | 5 | 14 | 7 | 7 | 1 | 1 | - |
| 27 | 19 | 8 | 18 | 11 | 7 | 14 | 5 | 9 | 1 | 1 | - |
| 27 | 24 | 3 | 17 | 10 | 6 | 13 | 10 | 3 | 2 | 2 | 0 |
| 26 | 17 | 9 | 17 | 13 | 4 | 12 | 7 | 5 | 1 | 1 | - |
| 27 | 19 | 9 | 16 | 8 | 8 | 13 | 8 | 5 | 1 | 1 | 0 |
| 27 | 18 | 9 | 16 | 13 | 3 | 13 | 6 | 7 | 1 | 1 | 0 |
| 27 | 16 | 11 | 16 | 14 | 2 | 13 | 12 | 1 | 1 | 0 | 0 |

表 19 歷年年齡組別失業率

單位：%

| 年 月 別 Year & month | 總計 Total | 男 Male | 女 Female | 15 ~ 24 歲 | | | | | |
|-----------------------|-------------|-----------|-------------|-------------|-----------|-------------|-----------------|-----------|-------------|
| | | | | 合計 Total | 男 Male | 女 Female | 15~19歲 Years | | |
| | | | | | | | 小計 Total | 男 Male | 女 Female |
| 67年平均 Ave., 1978 | 1.67 | 1.57 | 1.86 | 3.86 | 4.07 | 3.65 | 3.95 | 3.79 | 4.11 |
| 68年平均 Ave., 1979 | 1.27 | 1.15 | 1.53 | 3.25 | 3.42 | 3.09 | 3.12 | 2.72 | 3.50 |
| 69年平均 Ave., 1980 | 1.23 | 1.11 | 1.47 | 3.17 | 3.38 | 2.98 | 3.21 | 2.88 | 3.51 |
| 70年平均 Ave., 1981 | 1.36 | 1.21 | 1.65 | 3.61 | 3.79 | 3.45 | 3.75 | 3.28 | 4.19 |
| 71年平均 Ave., 1982 | 2.14 | 2.08 | 2.25 | 5.33 | 6.03 | 4.74 | 5.18 | 4.97 | 5.39 |
| 72年平均 Ave., 1983 | 2.71 | 2.68 | 2.76 | 6.54 | 7.13 | 6.05 | 6.60 | 6.11 | 7.06 |
| 73年平均 Ave., 1984 | 2.45 | 2.44 | 2.46 | 6.09 | 6.95 | 5.38 | 5.85 | 5.70 | 6.00 |
| 74年平均 Ave., 1985 | 2.91 | 2.90 | 2.92 | 7.27 | 8.08 | 6.62 | 7.53 | 6.94 | 8.08 |
| 75年平均 Ave., 1986 | 2.66 | 2.75 | 2.53 | 6.78 | 7.95 | 5.85 | 6.76 | 6.92 | 6.61 |
| 76年平均 Ave., 1987 | 1.97 | 1.96 | 1.97 | 5.45 | 6.26 | 4.82 | 5.57 | 5.20 | 5.91 |
| 77年平均 Ave., 1988 | 1.69 | 1.70 | 1.68 | 4.86 | 5.73 | 4.19 | 5.02 | 4.79 | 5.23 |
| 78年平均 Ave., 1989 | 1.57 | 1.57 | 1.56 | 4.60 | 5.42 | 3.96 | 5.03 | 4.78 | 5.27 |
| 79年平均 Ave., 1990 | 1.67 | 1.68 | 1.64 | 5.05 | 5.95 | 4.36 | 5.68 | 5.84 | 5.53 |
| 80年平均 Ave., 1991 | 1.51 | 1.50 | 1.53 | 4.56 | 5.27 | 4.00 | 4.93 | 4.46 | 5.37 |
| 81年平均 Ave., 1992 | 1.51 | 1.47 | 1.57 | 4.78 | 5.49 | 4.20 | 4.98 | 4.40 | 5.55 |
| 82年平均 Ave., 1993 | 1.45 | 1.36 | 1.59 | 4.65 | 4.85 | 4.49 | 4.78 | 3.85 | 5.72 |
| 83年平均 Ave., 1994 | 1.56 | 1.51 | 1.65 | 4.75 | 4.74 | 4.76 | 4.96 | 4.02 | 5.99 |
| 84年平均 Ave., 1995 | 1.79 | 1.79 | 1.80 | 5.28 | 5.38 | 5.20 | 5.59 | 4.56 | 6.73 |
| 85年平均 Ave., 1996 | 2.60 | 2.72 | 2.42 | 6.93 | 7.14 | 6.76 | 7.47 | 6.56 | 8.45 |
| 86年平均 Ave., 1997 | 2.72 | 2.94 | 2.37 | 6.92 | 7.17 | 6.71 | 7.35 | 6.52 | 8.25 |
| 87年平均 Ave., 1998 | 2.69 | 2.93 | 2.33 | 7.32 | 8.21 | 6.59 | 8.26 | 8.23 | 8.29 |
| 88年平均 Ave., 1999 | 2.92 | 3.23 | 2.46 | 7.34 | 8.14 | 6.69 | 9.03 | 8.62 | 9.50 |
| 89年平均 Ave., 2000 | 2.99 | 3.36 | 2.44 | 7.36 | 8.42 | 6.45 | 9.04 | 8.73 | 9.42 |
| 90年平均 Ave., 2001 | 4.57 | 5.16 | 3.71 | 10.44 | 11.58 | 9.50 | 13.64 | 12.93 | 14.43 |
| 91年平均 Ave., 2002 | 5.17 | 5.91 | 4.10 | 11.91 | 14.05 | 10.21 | 14.59 | 14.57 | 14.61 |
| 92年平均 Ave., 2003 | 4.99 | 5.51 | 4.25 | 11.44 | 13.45 | 9.90 | 13.84 | 13.34 | 14.38 |
| 93年平均 Ave., 2004 | 4.44 | 4.83 | 3.89 | 10.85 | 13.08 | 9.09 | 13.00 | 13.40 | 12.54 |
| 94年平均 Ave., 2005 | 4.13 | 4.31 | 3.88 | 10.59 | 11.56 | 9.82 | 11.97 | 12.15 | 11.75 |
| 95年平均 Ave., 2006 | 3.91 | 4.05 | 3.71 | 10.31 | 11.60 | 9.29 | 11.46 | 10.25 | 12.80 |
| 96年平均 Ave., 2007 | 3.91 | 4.05 | 3.72 | 10.65 | 11.41 | 10.04 | 11.13 | 10.84 | 11.43 |
| 97年平均 Ave., 2008 | 4.14 | 4.39 | 3.83 | 11.81 | 12.45 | 11.28 | 11.42 | 11.28 | 11.58 |
| 98年平均 Ave., 2009 | 5.85 | 6.53 | 4.96 | 14.49 | 15.66 | 13.56 | 13.55 | 13.38 | 13.71 |
| 99年平均 Ave., 2010 | 5.21 | 5.80 | 4.45 | 13.09 | 13.60 | 12.66 | 10.93 | 10.97 | 10.89 |
| 100年平均 Ave., 2011 | 4.39 | 4.71 | 3.96 | 12.47 | 12.61 | 12.35 | 11.22 | 10.68 | 11.82 |
| 101年平均 Ave., 2012 | 4.24 | 4.49 | 3.92 | 12.66 | 12.69 | 12.63 | 9.80 | 9.90 | 9.68 |
| 102年平均 Ave., 2013 | 4.18 | 4.47 | 3.80 | 13.17 | 13.25 | 13.09 | 9.65 | 8.62 | 10.84 |
| 103年平均 Ave., 2014 | 3.96 | 4.27 | 3.56 | 12.63 | 13.04 | 12.23 | 8.78 | 9.64 | 7.59 |
| 104年平均 Ave., 2015 | 3.78 | 4.05 | 3.44 | 12.05 | 12.42 | 11.66 | 8.63 | 8.24 | 9.21 |
| 105年平均 Ave., 2016 | 3.92 | 4.19 | 3.57 | 12.12 | 11.75 | 12.54 | 8.94 | 8.76 | 9.23 |
| 106年平均 Ave., 2017 | 3.76 | 4.00 | 3.45 | 11.92 | 11.45 | 12.40 | 8.77 | 8.49 | 9.18 |
| 107年平均 Ave., 2018 | 3.71 | 3.89 | 3.48 | 11.54 | 11.30 | 11.78 | 8.46 | 9.50 | 6.78 |
| 1 月 Jan. | 3.63 | 3.84 | 3.37 | 11.17 | 10.36 | 12.03 | 7.88 | 9.37 | 5.63 |
| 2 月 Feb. | 3.70 | 3.89 | 3.46 | 11.41 | 11.05 | 11.79 | 8.10 | 9.93 | 5.26 |
| 3 月 Mar. | 3.66 | 3.87 | 3.39 | 11.28 | 12.32 | 10.19 | 8.06 | 5.91 | 11.67 |
| 4 月 Apr. | 3.64 | 3.85 | 3.37 | 11.21 | 11.11 | 11.31 | 8.49 | 9.22 | 7.28 |
| 5 月 May | 3.63 | 3.84 | 3.37 | 11.13 | 12.40 | 9.69 | 8.26 | 11.18 | 3.04 |
| 6 月 June | 3.70 | 3.89 | 3.46 | 11.48 | 12.91 | 9.93 | 8.57 | 8.80 | 8.20 |
| 7 月 July | 3.81 | 3.98 | 3.59 | 11.94 | 9.51 | 14.34 | 8.66 | 9.60 | 7.46 |
| 8 月 Aug. | 3.87 | 4.01 | 3.69 | 12.27 | 11.56 | 12.99 | 8.80 | 9.15 | 8.26 |
| 9 月 Sept. | 3.76 | 3.90 | 3.58 | 11.83 | 10.57 | 13.12 | 8.65 | 10.35 | 5.62 |
| 10 月 Oct. | 3.75 | 3.90 | 3.56 | 11.75 | 10.70 | 12.87 | 8.93 | 8.66 | 9.41 |
| 11 月 Nov. | 3.70 | 3.85 | 3.51 | 11.55 | 11.29 | 11.84 | 8.64 | 9.26 | 7.57 |
| 12 月 Dec. | 3.66 | 3.81 | 3.47 | 11.37 | 11.83 | 10.86 | 8.41 | 12.46 | 1.84 |
| 108年平均 Ave., 2019 | 3.73 | 3.85 | 3.58 | 11.88 | 11.43 | 12.39 | 9.22 | 7.38 | 12.31 |
| 1 月 Jan. | 3.64 | 3.79 | 3.45 | 11.32 | 11.96 | 10.62 | 8.55 | 8.09 | 9.25 |
| 2 月 Feb. | 3.72 | 3.89 | 3.51 | 11.53 | 11.60 | 11.45 | 8.69 | 2.04 | 18.21 |
| 3 月 Mar. | 3.68 | 3.86 | 3.45 | 11.40 | 10.74 | 12.12 | 8.76 | 3.78 | 19.33 |
| 4 月 Apr. | 3.67 | 3.86 | 3.43 | 11.26 | 11.30 | 11.22 | 8.19 | 10.42 | 3.57 |
| 5 月 May | 3.67 | 3.85 | 3.44 | 11.27 | 12.55 | 9.76 | 8.18 | 5.62 | 14.00 |
| 6 月 June | 3.73 | 3.87 | 3.55 | 11.88 | 10.95 | 12.99 | 9.66 | 7.73 | 12.90 |
| 7 月 July | 3.82 | 3.90 | 3.71 | 12.25 | 10.36 | 14.25 | 9.21 | 9.09 | 9.36 |
| 8 月 Aug. | 3.89 | 3.94 | 3.81 | 12.72 | 11.48 | 14.03 | 10.51 | 10.18 | 11.04 |
| 9 月 Sept. | 3.80 | 3.84 | 3.75 | 12.55 | 10.88 | 14.33 | 10.47 | 7.28 | 15.58 |
| 10 月 Oct. | 3.77 | 3.84 | 3.68 | 12.48 | 12.35 | 12.63 | 9.81 | 8.95 | 11.29 |
| 11 月 Nov. | 3.73 | 3.81 | 3.64 | 12.17 | 11.99 | 12.37 | 9.46 | 7.09 | 13.01 |
| 12 月 Dec. | 3.67 | 3.72 | 3.60 | 11.72 | 10.93 | 12.62 | 8.93 | 8.11 | 10.26 |

TABLE 19. UNEMPLOYMENT RATES BY AGE, 1978 TO DATE

Unit : %

| Years | | | 25 ~ 44 歲 Years | | | | | | | | |
|--------------------|-----------|-------------|--------------------|-----------|-------------|--------------------|-----------|-------------|--------------------|-----------|-------------|
| 20 ~ 24 歲 Years | | | 合計 Total | 男 Male | 女 Female | 25 ~ 29 歲 Years | | | 30 ~ 34 歲 Years | | |
| 小計 Total | 男 Male | 女 Female | | | | 小計 Total | 男 Male | 女 Female | 小計 Total | 男 Male | 女 Female |
| 3.77 | 4.33 | 3.25 | 0.86 | 1.01 | 0.48 | 1.54 | 1.76 | 1.01 | 0.64 | 0.77 | 0.29 |
| 3.36 | 4.07 | 2.73 | 0.56 | 0.63 | 0.39 | 1.02 | 1.09 | 0.87 | 0.42 | 0.49 | 0.23 |
| 3.13 | 3.82 | 2.57 | 0.60 | 0.67 | 0.44 | 1.09 | 1.12 | 1.02 | 0.44 | 0.55 | 0.18 |
| 3.50 | 4.24 | 2.91 | 0.67 | 0.77 | 0.43 | 1.12 | 1.21 | 0.90 | 0.50 | 0.57 | 0.33 |
| 5.45 | 6.89 | 4.30 | 1.26 | 1.48 | 0.76 | 2.02 | 2.25 | 1.51 | 0.98 | 1.17 | 0.50 |
| 6.49 | 7.91 | 5.40 | 1.71 | 2.04 | 1.01 | 2.65 | 3.01 | 1.91 | 1.44 | 1.74 | 0.80 |
| 6.24 | 7.84 | 5.04 | 1.59 | 1.82 | 1.14 | 2.65 | 2.85 | 2.26 | 1.30 | 1.53 | 0.81 |
| 7.12 | 8.85 | 5.83 | 1.97 | 2.29 | 1.34 | 3.05 | 3.33 | 2.53 | 1.76 | 2.09 | 1.08 |
| 6.79 | 8.62 | 5.46 | 1.84 | 2.15 | 1.25 | 2.95 | 3.28 | 2.37 | 1.50 | 1.75 | 1.02 |
| 5.39 | 6.93 | 4.31 | 1.28 | 1.47 | 0.93 | 2.13 | 2.35 | 1.77 | 1.04 | 1.16 | 0.83 |
| 4.78 | 6.29 | 3.74 | 1.14 | 1.32 | 0.83 | 1.95 | 2.20 | 1.53 | 0.94 | 1.10 | 0.64 |
| 4.39 | 5.77 | 3.43 | 1.08 | 1.23 | 0.83 | 1.88 | 2.05 | 1.61 | 0.89 | 1.02 | 0.66 |
| 4.79 | 6.01 | 3.93 | 1.17 | 1.35 | 0.87 | 1.92 | 2.17 | 1.53 | 0.99 | 1.11 | 0.75 |
| 4.41 | 5.66 | 3.52 | 1.11 | 1.23 | 0.90 | 1.91 | 2.04 | 1.71 | 0.91 | 1.03 | 0.68 |
| 4.70 | 5.96 | 3.75 | 1.09 | 1.17 | 0.97 | 2.00 | 2.02 | 1.97 | 1.00 | 1.05 | 0.90 |
| 4.60 | 5.26 | 4.10 | 1.06 | 1.12 | 0.97 | 1.94 | 1.93 | 1.96 | 0.96 | 1.05 | 0.80 |
| 4.67 | 5.09 | 4.35 | 1.22 | 1.35 | 1.01 | 2.19 | 2.29 | 2.04 | 1.19 | 1.38 | 0.86 |
| 5.16 | 5.78 | 4.69 | 1.45 | 1.63 | 1.17 | 2.55 | 2.68 | 2.37 | 1.36 | 1.61 | 0.92 |
| 6.72 | 7.41 | 6.21 | 2.23 | 2.58 | 1.69 | 3.65 | 4.00 | 3.16 | 2.08 | 2.40 | 1.55 |
| 6.76 | 7.46 | 6.23 | 2.33 | 2.77 | 1.64 | 3.68 | 4.11 | 3.09 | 2.15 | 2.64 | 1.34 |
| 7.01 | 8.20 | 6.13 | 2.26 | 2.66 | 1.65 | 3.61 | 4.07 | 2.99 | 2.06 | 2.45 | 1.44 |
| 6.83 | 7.96 | 5.99 | 2.54 | 3.03 | 1.80 | 3.82 | 4.36 | 3.11 | 2.42 | 2.85 | 1.75 |
| 6.89 | 8.31 | 5.78 | 2.64 | 3.13 | 1.91 | 3.77 | 4.19 | 3.24 | 2.59 | 3.07 | 1.87 |
| 9.65 | 11.17 | 8.49 | 4.17 | 5.05 | 2.89 | 5.46 | 6.47 | 4.21 | 4.19 | 5.02 | 2.97 |
| 11.31 | 13.91 | 9.40 | 4.73 | 5.66 | 3.43 | 6.46 | 7.32 | 5.43 | 4.64 | 5.58 | 3.31 |
| 10.95 | 13.48 | 9.14 | 4.47 | 5.21 | 3.44 | 6.26 | 7.45 | 4.86 | 4.16 | 4.80 | 3.26 |
| 10.44 | 13.00 | 8.57 | 3.97 | 4.48 | 3.29 | 5.69 | 6.28 | 5.01 | 3.86 | 4.41 | 3.12 |
| 10.33 | 11.42 | 9.54 | 3.78 | 4.15 | 3.31 | 5.75 | 6.58 | 4.81 | 3.63 | 3.90 | 3.27 |
| 10.10 | 11.90 | 8.76 | 3.79 | 4.10 | 3.40 | 5.92 | 6.51 | 5.27 | 3.80 | 4.18 | 3.34 |
| 10.56 | 11.54 | 9.82 | 3.86 | 4.19 | 3.45 | 5.87 | 6.53 | 5.15 | 3.87 | 4.01 | 3.70 |
| 11.89 | 12.72 | 11.23 | 4.02 | 4.47 | 3.47 | 6.38 | 7.19 | 5.53 | 3.89 | 4.25 | 3.45 |
| 14.67 | 16.15 | 13.53 | 5.93 | 6.95 | 4.70 | 8.77 | 10.26 | 7.19 | 5.82 | 6.76 | 4.69 |
| 13.51 | 14.20 | 12.96 | 5.35 | 6.23 | 4.30 | 8.15 | 9.40 | 6.86 | 5.19 | 6.04 | 4.17 |
| 12.71 | 13.04 | 12.44 | 4.46 | 5.03 | 3.80 | 7.11 | 7.86 | 6.36 | 4.32 | 4.67 | 3.90 |
| 13.17 | 13.28 | 13.08 | 4.38 | 4.88 | 3.80 | 7.08 | 7.72 | 6.44 | 4.34 | 4.86 | 3.72 |
| 13.75 | 14.13 | 13.41 | 4.27 | 4.84 | 3.61 | 7.11 | 7.96 | 6.25 | 4.20 | 4.91 | 3.40 |
| 13.25 | 13.69 | 12.83 | 4.13 | 4.59 | 3.59 | 6.84 | 7.36 | 6.30 | 4.04 | 4.68 | 3.30 |
| 12.59 | 13.23 | 11.97 | 3.95 | 4.42 | 3.42 | 6.55 | 6.90 | 6.19 | 3.97 | 4.38 | 3.52 |
| 12.62 | 12.31 | 12.94 | 4.08 | 4.56 | 3.54 | 6.76 | 7.52 | 5.97 | 3.79 | 4.20 | 3.33 |
| 12.38 | 11.97 | 12.80 | 3.93 | 4.44 | 3.34 | 6.58 | 7.16 | 5.97 | 3.53 | 3.98 | 3.01 |
| 11.98 | 11.63 | 12.34 | 3.86 | 4.26 | 3.39 | 6.37 | 7.32 | 5.39 | 3.39 | 3.77 | 2.96 |
| 11.65 | 10.53 | 12.79 | 3.83 | 4.18 | 3.43 | 6.35 | 7.24 | 5.42 | 3.45 | 3.62 | 3.25 |
| 11.89 | 11.25 | 12.54 | 3.87 | 4.18 | 3.51 | 6.46 | 6.97 | 5.93 | 3.39 | 3.85 | 2.87 |
| 11.75 | 13.49 | 10.03 | 3.82 | 4.08 | 3.51 | 6.40 | 6.66 | 6.13 | 3.33 | 4.07 | 2.48 |
| 11.60 | 11.44 | 11.76 | 3.81 | 4.26 | 3.29 | 6.33 | 7.54 | 5.09 | 3.39 | 3.84 | 2.89 |
| 11.54 | 12.61 | 10.39 | 3.81 | 3.91 | 3.69 | 6.28 | 6.98 | 5.57 | 3.43 | 3.20 | 3.69 |
| 11.89 | 13.62 | 10.13 | 3.85 | 4.56 | 3.04 | 6.35 | 7.87 | 4.78 | 3.41 | 3.20 | 3.65 |
| 12.42 | 9.49 | 15.21 | 3.91 | 4.67 | 3.05 | 6.39 | 9.03 | 3.66 | 3.49 | 3.89 | 3.02 |
| 12.78 | 12.00 | 13.53 | 3.94 | 4.53 | 3.28 | 6.44 | 7.83 | 5.00 | 3.48 | 4.53 | 2.28 |
| 12.29 | 10.61 | 13.87 | 3.89 | 4.50 | 3.20 | 6.44 | 7.62 | 5.24 | 3.42 | 4.86 | 1.77 |
| 12.15 | 11.08 | 13.22 | 3.89 | 4.33 | 3.39 | 6.38 | 6.23 | 6.53 | 3.36 | 4.49 | 2.08 |
| 11.98 | 11.66 | 12.31 | 3.84 | 3.82 | 3.86 | 6.31 | 6.33 | 6.28 | 3.29 | 2.84 | 3.79 |
| 11.80 | 11.72 | 11.88 | 3.81 | 4.10 | 3.48 | 6.33 | 7.59 | 5.07 | 3.24 | 2.81 | 3.71 |
| 12.27 | 12.14 | 12.40 | 3.87 | 4.15 | 3.55 | 6.57 | 7.06 | 6.07 | 3.22 | 3.46 | 2.96 |
| 11.73 | 12.62 | 10.78 | 3.79 | 4.03 | 3.53 | 6.29 | 6.90 | 5.69 | 3.20 | 3.08 | 3.34 |
| 11.94 | 13.20 | 10.63 | 3.86 | 4.13 | 3.55 | 6.44 | 6.89 | 5.96 | 3.17 | 3.06 | 3.30 |
| 11.78 | 12.10 | 11.46 | 3.82 | 4.22 | 3.36 | 6.37 | 7.68 | 4.99 | 3.11 | 4.44 | 1.61 |
| 11.70 | 11.47 | 11.94 | 3.82 | 3.95 | 3.69 | 6.46 | 7.85 | 5.00 | 3.07 | 4.44 | 1.59 |
| 11.71 | 13.87 | 9.37 | 3.83 | 3.74 | 3.92 | 6.52 | 5.81 | 7.27 | 3.01 | 2.92 | 3.10 |
| 12.20 | 11.50 | 13.00 | 3.85 | 4.49 | 3.14 | 6.58 | 7.42 | 5.74 | 3.07 | 3.28 | 2.83 |
| 12.70 | 10.57 | 14.86 | 3.92 | 4.49 | 3.26 | 6.66 | 6.41 | 6.93 | 3.26 | 4.02 | 2.42 |
| 13.05 | 11.71 | 14.37 | 3.98 | 4.21 | 3.74 | 6.71 | 6.64 | 6.78 | 3.47 | 3.43 | 3.51 |
| 12.86 | 11.52 | 14.19 | 3.93 | 4.46 | 3.33 | 6.87 | 7.99 | 5.70 | 3.33 | 3.91 | 2.66 |
| 12.86 | 12.93 | 12.78 | 3.89 | 4.27 | 3.46 | 6.70 | 6.97 | 6.42 | 3.33 | 3.84 | 2.76 |
| 12.55 | 12.78 | 12.29 | 3.88 | 4.04 | 3.70 | 6.64 | 6.80 | 6.48 | 3.35 | 3.00 | 3.73 |
| 12.11 | 11.40 | 12.89 | 3.84 | 3.76 | 3.93 | 6.59 | 7.31 | 5.86 | 3.32 | 2.15 | 4.65 |

表 19 歷年年齡組別失業率(續)

單位：%

| 年 月 別 Year & month | 25 ~ 44 歲 Years | | | | | | 45 ~ 64 歲 | | | | | |
|-----------------------|--------------------|-----------|-------------|--------------------|-----------|-------------|-------------|-----------|-------------|--------------------|-----------|-------------|
| | 35 ~ 39 歲 Years | | | 40 ~ 44 歲 Years | | | 合計 Total | 男 Male | 女 Female | 45 ~ 49 歲 Years | | |
| | 小計 Total | 男 Male | 女 Female | 小計 Total | 男 Male | 女 Female | | | | 小計 Total | 男 Male | 女 Female |
| | | | | | | | | | | | | |
| 67年平均 Ave., 1978 | 0.38 | 0.47 | 0.15 | 0.43 | 0.55 | 0.12 | 0.62 | 0.75 | 0.06 | 0.43 | 0.55 | 0.04 |
| 68年平均 Ave., 1979 | 0.23 | 0.30 | 0.07 | 0.24 | 0.32 | 0.04 | 0.41 | 0.51 | 0.03 | 0.32 | 0.41 | 0.05 |
| 69年平均 Ave., 1980 | 0.31 | 0.40 | 0.09 | 0.19 | 0.26 | 0.03 | 0.37 | 0.46 | 0.02 | 0.29 | 0.38 | 0.04 |
| 70年平均 Ave., 1981 | 0.40 | 0.55 | 0.03 | 0.35 | 0.46 | 0.09 | 0.36 | 0.43 | 0.09 | 0.34 | 0.44 | 0.07 |
| 71年平均 Ave., 1982 | 0.88 | 1.11 | 0.36 | 0.64 | 0.88 | 0.08 | 0.70 | 0.86 | 0.10 | 0.56 | 0.75 | 0.08 |
| 72年平均 Ave., 1983 | 1.18 | 1.58 | 0.35 | 0.90 | 1.18 | 0.32 | 1.07 | 1.33 | 0.22 | 0.99 | 1.29 | 0.29 |
| 73年平均 Ave., 1984 | 1.00 | 1.29 | 0.43 | 0.71 | 0.93 | 0.29 | 0.87 | 1.11 | 0.14 | 0.72 | 0.99 | 0.14 |
| 74年平均 Ave., 1985 | 1.21 | 1.58 | 0.49 | 1.13 | 1.51 | 0.39 | 1.06 | 1.36 | 0.22 | 0.91 | 1.26 | 0.19 |
| 75年平均 Ave., 1986 | 1.22 | 1.56 | 0.60 | 1.05 | 1.49 | 0.24 | 0.93 | 1.22 | 0.15 | 1.01 | 1.44 | 0.17 |
| 76年平均 Ave., 1987 | 0.84 | 1.11 | 0.36 | 0.62 | 0.85 | 0.22 | 0.61 | 0.79 | 0.15 | 0.65 | 0.86 | 0.22 |
| 77年平均 Ave., 1988 | 0.70 | 0.86 | 0.42 | 0.56 | 0.70 | 0.31 | 0.49 | 0.62 | 0.15 | 0.57 | 0.75 | 0.20 |
| 78年平均 Ave., 1989 | 0.68 | 0.85 | 0.37 | 0.50 | 0.68 | 0.18 | 0.45 | 0.58 | 0.12 | 0.55 | 0.74 | 0.17 |
| 79年平均 Ave., 1990 | 0.84 | 1.05 | 0.47 | 0.64 | 0.79 | 0.36 | 0.48 | 0.61 | 0.15 | 0.64 | 0.84 | 0.22 |
| 80年平均 Ave., 1991 | 0.76 | 0.91 | 0.49 | 0.62 | 0.76 | 0.36 | 0.45 | 0.56 | 0.15 | 0.49 | 0.65 | 0.16 |
| 81年平均 Ave., 1992 | 0.64 | 0.83 | 0.31 | 0.53 | 0.62 | 0.36 | 0.44 | 0.53 | 0.21 | 0.52 | 0.66 | 0.26 |
| 82年平均 Ave., 1993 | 0.68 | 0.82 | 0.45 | 0.53 | 0.60 | 0.40 | 0.42 | 0.52 | 0.18 | 0.48 | 0.63 | 0.19 |
| 83年平均 Ave., 1994 | 0.74 | 0.89 | 0.47 | 0.65 | 0.76 | 0.45 | 0.47 | 0.61 | 0.17 | 0.60 | 0.77 | 0.26 |
| 84年平均 Ave., 1995 | 1.00 | 1.21 | 0.65 | 0.82 | 1.00 | 0.53 | 0.61 | 0.78 | 0.24 | 0.78 | 1.03 | 0.30 |
| 85年平均 Ave., 1996 | 1.65 | 2.00 | 1.10 | 1.49 | 1.96 | 0.74 | 1.17 | 1.51 | 0.43 | 1.37 | 1.81 | 0.59 |
| 86年平均 Ave., 1997 | 1.84 | 2.33 | 1.05 | 1.63 | 2.08 | 0.89 | 1.48 | 1.92 | 0.55 | 1.61 | 2.10 | 0.73 |
| 87年平均 Ave., 1998 | 1.76 | 2.21 | 1.04 | 1.60 | 2.01 | 0.96 | 1.44 | 1.84 | 0.58 | 1.64 | 2.17 | 0.68 |
| 88年平均 Ave., 1999 | 2.08 | 2.59 | 1.28 | 1.87 | 2.45 | 0.95 | 1.65 | 2.12 | 0.71 | 1.89 | 2.40 | 1.02 |
| 89年平均 Ave., 2000 | 2.24 | 2.82 | 1.32 | 1.98 | 2.54 | 1.09 | 1.75 | 2.28 | 0.68 | 1.93 | 2.55 | 0.85 |
| 90年平均 Ave., 2001 | 3.72 | 4.68 | 2.26 | 3.36 | 4.22 | 2.01 | 2.92 | 3.61 | 1.57 | 3.34 | 4.18 | 1.92 |
| 91年平均 Ave., 2002 | 3.87 | 4.81 | 2.46 | 4.00 | 5.10 | 2.30 | 3.38 | 4.33 | 1.53 | 3.84 | 4.98 | 1.95 |
| 92年平均 Ave., 2003 | 3.61 | 4.22 | 2.73 | 3.85 | 4.59 | 2.75 | 3.76 | 4.29 | 2.76 | 3.97 | 4.56 | 3.01 |
| 93年平均 Ave., 2004 | 3.12 | 3.59 | 2.46 | 3.18 | 3.79 | 2.29 | 3.20 | 3.63 | 2.42 | 3.22 | 3.66 | 2.53 |
| 94年平均 Ave., 2005 | 2.84 | 3.05 | 2.55 | 2.81 | 3.17 | 2.28 | 2.79 | 3.13 | 2.17 | 2.89 | 3.16 | 2.47 |
| 95年平均 Ave., 2006 | 2.86 | 3.19 | 2.42 | 2.40 | 2.60 | 2.13 | 2.31 | 2.57 | 1.85 | 2.31 | 2.46 | 2.09 |
| 96年平均 Ave., 2007 | 2.76 | 3.09 | 2.31 | 2.81 | 3.21 | 2.26 | 2.24 | 2.56 | 1.69 | 2.47 | 2.88 | 1.85 |
| 97年平均 Ave., 2008 | 2.97 | 3.39 | 2.43 | 2.63 | 3.10 | 1.99 | 2.54 | 2.95 | 1.85 | 2.76 | 3.23 | 2.07 |
| 98年平均 Ave., 2009 | 4.64 | 5.52 | 3.54 | 4.23 | 5.31 | 2.80 | 3.90 | 4.67 | 2.64 | 4.27 | 5.07 | 3.12 |
| 99年平均 Ave., 2010 | 4.10 | 4.76 | 3.28 | 3.77 | 4.79 | 2.44 | 3.39 | 4.16 | 2.16 | 3.89 | 4.88 | 2.50 |
| 100年平均 Ave., 2011 | 3.32 | 4.13 | 2.32 | 3.02 | 3.67 | 2.18 | 2.64 | 3.19 | 1.75 | 2.99 | 3.65 | 2.07 |
| 101年平均 Ave., 2012 | 3.37 | 3.85 | 2.78 | 2.76 | 3.38 | 1.99 | 2.31 | 2.80 | 1.54 | 2.55 | 3.03 | 1.89 |
| 102年平均 Ave., 2013 | 3.37 | 3.90 | 2.72 | 2.51 | 2.97 | 1.94 | 2.25 | 2.69 | 1.57 | 2.59 | 3.27 | 1.69 |
| 103年平均 Ave., 2014 | 3.26 | 3.60 | 2.85 | 2.58 | 3.10 | 1.97 | 2.09 | 2.58 | 1.36 | 2.37 | 3.11 | 1.43 |
| 104年平均 Ave., 2015 | 3.14 | 3.64 | 2.56 | 2.37 | 3.15 | 1.44 | 1.99 | 2.32 | 1.49 | 2.36 | 2.98 | 1.57 |
| 105年平均 Ave., 2016 | 3.41 | 3.87 | 2.86 | 2.66 | 3.12 | 2.13 | 2.15 | 2.58 | 1.53 | 2.51 | 3.19 | 1.67 |
| 106年平均 Ave., 2017 | 3.26 | 3.73 | 2.71 | 2.63 | 3.29 | 1.86 | 1.99 | 2.35 | 1.47 | 2.26 | 2.82 | 1.58 |
| 107年平均 Ave., 2018 | 3.37 | 3.66 | 3.02 | 2.56 | 2.79 | 2.28 | 2.00 | 2.27 | 1.62 | 2.20 | 2.70 | 1.59 |
| 1 月 Jan. | 3.34 | 3.75 | 2.87 | 2.44 | 2.54 | 2.31 | 1.93 | 2.46 | 1.17 | 2.14 | 2.85 | 1.29 |
| 2 月 Feb. | 3.42 | 3.53 | 3.28 | 2.48 | 2.84 | 2.04 | 2.01 | 2.45 | 1.39 | 2.19 | 2.71 | 1.56 |
| 3 月 Mar. | 3.36 | 3.51 | 3.18 | 2.45 | 2.55 | 2.32 | 1.97 | 2.22 | 1.62 | 2.15 | 2.69 | 1.51 |
| 4 月 Apr. | 3.33 | 3.62 | 2.99 | 2.45 | 2.60 | 2.26 | 1.97 | 2.19 | 1.65 | 2.19 | 3.01 | 1.21 |
| 5 月 May | 3.30 | 3.57 | 2.98 | 2.49 | 2.36 | 2.64 | 1.98 | 2.36 | 1.44 | 2.22 | 2.64 | 1.70 |
| 6 月 June | 3.36 | 4.55 | 1.94 | 2.54 | 3.03 | 1.96 | 2.03 | 1.59 | 2.65 | 2.19 | 1.89 | 2.55 |
| 7 月 July | 3.43 | 3.75 | 3.05 | 2.61 | 2.69 | 2.50 | 2.08 | 2.37 | 1.66 | 2.27 | 2.32 | 2.21 |
| 8 月 Aug. | 3.43 | 3.45 | 3.42 | 2.69 | 2.92 | 2.41 | 2.11 | 2.23 | 1.94 | 2.36 | 2.51 | 2.17 |
| 9 月 Sept. | 3.35 | 3.19 | 3.54 | 2.62 | 2.97 | 2.20 | 2.00 | 2.17 | 1.76 | 2.22 | 2.41 | 1.98 |
| 10 月 Oct. | 3.40 | 3.70 | 3.05 | 2.69 | 3.28 | 1.98 | 1.99 | 2.29 | 1.55 | 2.15 | 2.97 | 1.14 |
| 11 月 Nov. | 3.38 | 3.66 | 3.05 | 2.62 | 2.77 | 2.44 | 1.98 | 2.70 | 0.95 | 2.16 | 3.67 | 0.32 |
| 12 月 Dec. | 3.31 | 3.66 | 2.91 | 2.62 | 2.87 | 2.32 | 1.95 | 2.16 | 1.64 | 2.12 | 2.69 | 1.44 |
| 108年平均 Ave., 2019 | 3.18 | 3.29 | 3.06 | 2.79 | 3.25 | 2.23 | 1.94 | 2.21 | 1.55 | 1.99 | 2.37 | 1.53 |
| 1 月 Jan. | 3.32 | 3.71 | 2.87 | 2.61 | 2.85 | 2.33 | 1.93 | 2.16 | 1.60 | 2.06 | 2.85 | 1.09 |
| 2 月 Feb. | 3.44 | 3.65 | 3.18 | 2.65 | 3.29 | 1.89 | 2.01 | 2.35 | 1.52 | 2.09 | 2.45 | 1.65 |
| 3 月 Mar. | 3.37 | 3.25 | 3.51 | 2.67 | 2.13 | 3.31 | 1.99 | 2.31 | 1.53 | 2.02 | 2.70 | 1.19 |
| 4 月 Apr. | 3.32 | 2.05 | 4.79 | 2.71 | 2.27 | 3.23 | 1.99 | 2.54 | 1.20 | 2.09 | 2.41 | 1.69 |
| 5 月 May | 3.32 | 3.60 | 3.01 | 2.71 | 2.89 | 2.49 | 1.99 | 2.46 | 1.32 | 2.09 | 2.78 | 1.26 |
| 6 月 June | 3.26 | 3.89 | 2.55 | 2.76 | 3.78 | 1.55 | 1.96 | 1.88 | 2.06 | 2.08 | 2.19 | 1.94 |
| 7 月 July | 3.21 | 3.77 | 2.59 | 2.81 | 4.09 | 1.12 | 2.00 | 2.12 | 1.82 | 1.99 | 2.24 | 1.65 |
| 8 月 Aug. | 3.18 | 3.39 | 2.94 | 2.89 | 3.71 | 1.94 | 1.95 | 2.37 | 1.33 | 2.00 | 2.15 | 1.82 |
| 9 月 Sept. | 3.02 | 3.05 | 2.98 | 2.86 | 3.50 | 2.10 | 1.88 | 1.94 | 1.79 | 1.93 | 1.74 | 2.17 |
| 10 月 Oct. | 2.93 | 3.13 | 2.71 | 2.92 | 3.59 | 2.13 | 1.87 | 1.78 | 1.99 | 1.84 | 1.49 | 2.24 |
| 11 月 Nov. | 2.90 | 3.31 | 2.44 | 2.96 | 3.46 | 2.38 | 1.87 | 2.12 | 1.51 | 1.83 | 2.38 | 1.20 |
| 12 月 Dec. | 2.92 | 2.72 | 3.16 | 2.87 | 3.35 | 2.29 | 1.87 | 2.51 | 0.97 | 1.83 | 3.01 | 0.42 |

TABLE 19. UNEMPLOYMENT RATES BY AGE, 1978 TO DATE (Cont.)

Unit : %

| Years | | | | | | | | | 65歲及以上 Years & over | | |
|-----------------|-----------|-------------|-----------------|-----------|-------------|-----------------|-----------|-------------|------------------------|------|--------|
| 50~54歲 Years | | | 55~59歲 Years | | | 60~64歲 Years | | | 合計 | 男 | 女 |
| 小計 Total | 男 Male | 女 Female | 小計 Total | 男 Male | 女 Female | 小計 Total | 男 Male | 女 Female | Total | Male | Female |
| 0.82 | 0.97 | 0.13 | 0.76 | 0.90 | 0.03 | 0.43 | 0.50 | - | 0.17 | 0.19 | - |
| 0.48 | 0.58 | - | 0.47 | 0.56 | 0.01 | 0.41 | 0.45 | 0.09 | - | - | - |
| 0.43 | 0.53 | - | 0.44 | 0.52 | - | 0.29 | 0.34 | - | - | - | - |
| 0.44 | 0.52 | 0.13 | 0.38 | 0.44 | 0.07 | 0.17 | 0.20 | - | 0.04 | 0.05 | - |
| 0.88 | 1.08 | 0.09 | 0.71 | 0.83 | 0.12 | 0.59 | 0.66 | 0.15 | - | - | - |
| 1.26 | 1.59 | 0.19 | 1.22 | 1.44 | 0.23 | 0.57 | 0.68 | - | - | - | - |
| 0.98 | 1.27 | 0.13 | 1.02 | 1.24 | 0.16 | 0.69 | 0.80 | 0.15 | 0.12 | 0.14 | - |
| 1.25 | 1.63 | 0.26 | 1.20 | 1.43 | 0.27 | 0.79 | 0.92 | 0.17 | 0.20 | 0.23 | - |
| 0.95 | 1.27 | 0.15 | 0.82 | 1.02 | 0.10 | 0.89 | 1.05 | 0.16 | 0.24 | 0.25 | 0.15 |
| 0.66 | 0.88 | 0.14 | 0.62 | 0.77 | 0.08 | 0.44 | 0.54 | - | 0.12 | 0.15 | - |
| 0.43 | 0.56 | 0.13 | 0.40 | 0.50 | 0.10 | 0.55 | 0.65 | 0.11 | 0.12 | 0.10 | 0.18 |
| 0.47 | 0.62 | 0.10 | 0.42 | 0.53 | 0.04 | 0.25 | 0.29 | 0.09 | 0.22 | 0.27 | - |
| 0.52 | 0.69 | 0.15 | 0.36 | 0.46 | 0.06 | 0.22 | 0.27 | 0.04 | 0.03 | 0.04 | - |
| 0.55 | 0.71 | 0.17 | 0.41 | 0.51 | 0.13 | 0.23 | 0.26 | 0.14 | 0.11 | 0.14 | - |
| 0.48 | 0.60 | 0.19 | 0.35 | 0.43 | 0.15 | 0.31 | 0.35 | 0.19 | 0.08 | 0.05 | 0.19 |
| 0.45 | 0.56 | 0.22 | 0.40 | 0.48 | 0.17 | 0.25 | 0.31 | 0.06 | 0.10 | 0.12 | 0.03 |
| 0.45 | 0.59 | 0.17 | 0.43 | 0.58 | 0.04 | 0.29 | 0.35 | 0.09 | 0.13 | 0.13 | 0.10 |
| 0.70 | 0.93 | 0.19 | 0.42 | 0.47 | 0.28 | 0.31 | 0.38 | 0.09 | 0.12 | 0.13 | 0.09 |
| 1.20 | 1.61 | 0.35 | 1.05 | 1.37 | 0.23 | 0.65 | 0.77 | 0.29 | 0.15 | 0.17 | 0.04 |
| 1.76 | 2.34 | 0.53 | 1.31 | 1.71 | 0.31 | 0.80 | 1.01 | 0.21 | 0.28 | 0.32 | 0.12 |
| 1.60 | 2.01 | 0.73 | 1.20 | 1.55 | 0.32 | 0.68 | 0.89 | 0.09 | 0.19 | 0.17 | 0.27 |
| 1.79 | 2.43 | 0.45 | 1.35 | 1.73 | 0.41 | 0.87 | 1.08 | 0.25 | 0.29 | 0.33 | 0.18 |
| 1.85 | 2.44 | 0.63 | 1.61 | 2.06 | 0.48 | 0.92 | 1.19 | 0.16 | 0.24 | 0.28 | 0.09 |
| 3.08 | 3.86 | 1.50 | 2.41 | 3.01 | 0.89 | 1.33 | 1.60 | 0.55 | 0.06 | 0.05 | 0.08 |
| 3.60 | 4.73 | 1.37 | 2.78 | 3.54 | 0.88 | 1.45 | 1.81 | 0.42 | 0.13 | 0.15 | 0.05 |
| 3.77 | 4.47 | 2.45 | 3.77 | 4.17 | 2.82 | 2.69 | 2.80 | 2.41 | 0.14 | 0.15 | 0.10 |
| 3.56 | 4.10 | 2.56 | 3.01 | 3.30 | 2.35 | 2.19 | 2.57 | 1.18 | 0.07 | 0.08 | 0.04 |
| 2.91 | 3.38 | 2.05 | 2.63 | 2.94 | 1.92 | 2.08 | 2.47 | 1.06 | 0.43 | 0.53 | 0.17 |
| 2.50 | 3.00 | 1.61 | 2.25 | 2.39 | 1.93 | 1.60 | 1.81 | 1.08 | 0.28 | 0.23 | 0.40 |
| 2.33 | 2.67 | 1.74 | 1.95 | 2.15 | 1.54 | 1.29 | 1.59 | 0.57 | 0.16 | 0.16 | 0.15 |
| 2.65 | 3.17 | 1.80 | 2.33 | 2.60 | 1.78 | 1.38 | 1.68 | 0.67 | 0.17 | 0.22 | 0.07 |
| 4.14 | 5.02 | 2.70 | 3.54 | 4.43 | 1.82 | 2.00 | 2.30 | 1.31 | 0.13 | 0.18 | - |
| 3.50 | 4.26 | 2.29 | 3.06 | 3.83 | 1.60 | 1.50 | 1.73 | 0.99 | 0.19 | 0.19 | 0.19 |
| 2.66 | 3.22 | 1.78 | 2.44 | 3.05 | 1.31 | 1.57 | 1.83 | 0.94 | 0.15 | 0.18 | 0.09 |
| 2.35 | 2.89 | 1.53 | 2.14 | 2.69 | 1.13 | 1.69 | 2.06 | 0.80 | 0.17 | 0.19 | 0.13 |
| 2.26 | 2.65 | 1.68 | 2.15 | 2.48 | 1.58 | 1.32 | 1.64 | 0.57 | 0.14 | 0.17 | 0.07 |
| 2.12 | 2.68 | 1.31 | 2.04 | 2.36 | 1.51 | 1.23 | 1.39 | 0.89 | 0.10 | 0.13 | 0.03 |
| 2.06 | 2.33 | 1.69 | 1.76 | 2.10 | 1.20 | 1.16 | 1.15 | 1.19 | 0.14 | 0.14 | 0.16 |
| 2.15 | 2.60 | 1.52 | 1.92 | 2.17 | 1.50 | 1.63 | 1.88 | 1.12 | 0.17 | 0.14 | 0.27 |
| 2.05 | 2.39 | 1.58 | 1.65 | 1.96 | 1.14 | 1.71 | 1.88 | 1.37 | 0.12 | 0.13 | 0.07 |
| 2.03 | 2.23 | 1.75 | 1.68 | 1.79 | 1.51 | 1.97 | 2.17 | 1.57 | 0.14 | 0.14 | 0.14 |
| 2.11 | 2.69 | 1.31 | 1.48 | 1.84 | 0.88 | 1.73 | 2.15 | 0.92 | - | - | - |
| 2.18 | 2.48 | 1.76 | 1.61 | 2.20 | 0.63 | 1.88 | 2.21 | 1.21 | - | - | - |
| 2.11 | 2.26 | 1.90 | 1.53 | 1.42 | 1.71 | 1.98 | 2.47 | 0.97 | 0.45 | 0.67 | - |
| 2.05 | 1.97 | 2.16 | 1.53 | 1.15 | 2.15 | 1.95 | 2.54 | 0.69 | 0.30 | 0.42 | - |
| 2.02 | 2.34 | 1.58 | 1.62 | 2.29 | 0.53 | 1.92 | 1.93 | 1.90 | - | - | - |
| 2.02 | 2.54 | 1.30 | 1.74 | 0.60 | 3.60 | 2.11 | 0.64 | 5.01 | 0.13 | 0.18 | 0.00 |
| 2.05 | 2.45 | 1.49 | 1.81 | 1.83 | 1.79 | 2.11 | 3.17 | - | 0.11 | 0.07 | 0.21 |
| 2.04 | 2.15 | 1.90 | 1.82 | 1.67 | 2.07 | 2.10 | 2.65 | 1.09 | 0.12 | 0.01 | 0.42 |
| 1.98 | 1.97 | 1.98 | 1.74 | 1.77 | 1.68 | 1.96 | 2.69 | 0.58 | 0.16 | 0.10 | 0.33 |
| 1.90 | 1.92 | 1.87 | 1.82 | 1.85 | 1.78 | 2.05 | 2.29 | 1.60 | 0.12 | 0.16 | 0.03 |
| 1.94 | 2.23 | 1.53 | 1.77 | 2.56 | 0.52 | 1.94 | 1.77 | 2.26 | 0.15 | 0.13 | 0.19 |
| 1.96 | 1.81 | 2.17 | 1.72 | 2.30 | 0.74 | 1.88 | 1.54 | 2.54 | 0.16 | - | 0.57 |
| 2.02 | 2.32 | 1.60 | 1.65 | 2.01 | 1.09 | 2.14 | 2.00 | 2.41 | 0.34 | 0.42 | 0.15 |
| 2.05 | 2.05 | 2.06 | 1.62 | 1.96 | 1.03 | 1.87 | 1.23 | 3.12 | 0.32 | 0.29 | 0.39 |
| 2.12 | 2.24 | 1.95 | 1.71 | 2.35 | 0.71 | 2.08 | 2.36 | 1.49 | 0.24 | 0.27 | 0.18 |
| 2.12 | 2.08 | 2.17 | 1.72 | 2.23 | 0.92 | 2.08 | 2.10 | 2.04 | 0.25 | 0.30 | 0.13 |
| 2.03 | 2.97 | 0.70 | 1.68 | 2.21 | 0.74 | 2.20 | 2.50 | 1.69 | 0.34 | 0.46 | 0.10 |
| 2.00 | 2.29 | 1.60 | 1.68 | 2.43 | 0.52 | 2.24 | 2.19 | 2.35 | 0.28 | 0.44 | - |
| 1.92 | 1.66 | 2.27 | 1.58 | 1.81 | 1.23 | 2.38 | 1.78 | 3.65 | 0.51 | 0.72 | - |
| 2.01 | 2.57 | 1.28 | 1.79 | 1.91 | 1.62 | 2.33 | 1.33 | 4.23 | 0.46 | 0.67 | - |
| 2.02 | 2.92 | 0.54 | 1.65 | 1.75 | 1.51 | 2.15 | 2.65 | 1.29 | 0.55 | 0.75 | 0.07 |
| 1.94 | 2.21 | 1.56 | 1.68 | 2.04 | 1.10 | 1.94 | 1.65 | 2.50 | 0.28 | 0.39 | - |
| 2.03 | 2.42 | 1.49 | 1.57 | 1.23 | 2.09 | 2.11 | 2.01 | 2.30 | 0.34 | 0.31 | 0.46 |
| 1.99 | 2.33 | 1.56 | 1.60 | 2.02 | 0.90 | 2.13 | 1.41 | 3.63 | 0.31 | 0.32 | 0.30 |
| 2.01 | 2.06 | 1.94 | 1.58 | 2.20 | 0.58 | 2.15 | 2.82 | 0.72 | 0.21 | 0.17 | 0.31 |

表 2 0 歷年失業者之教育程度

單位：千人

| 年 月 別 Year & month | 總計 Total | 男 Male | 女 Female | 國 中 及 以 下 | | | | | |
|-----------------------|-------------|-----------|-------------|-------------|-----------|-------------|---------------------------------|-----------|-------------|
| | | | | 合計 Total | 男 Male | 女 Female | 國小及以下 Primary school & below | | |
| | | | | | | | 小計 Total | 男 Male | 女 Female |
| 6 7 年平均 Ave., 1978 | 106 | 67 | 39 | 48 | 34 | 15 | 23 | 17 | 6 |
| 6 8 年平均 Ave., 1979 | 83 | 50 | 33 | 36 | 25 | 12 | 17 | 12 | 5 |
| 6 9 年平均 Ave., 1980 | 82 | 49 | 33 | 32 | 23 | 9 | 14 | 10 | 3 |
| 7 0 年平均 Ave., 1981 | 92 | 55 | 37 | 37 | 26 | 11 | 15 | 11 | 4 |
| 7 1 年平均 Ave., 1982 | 149 | 96 | 53 | 66 | 50 | 16 | 30 | 24 | 6 |
| 7 2 年平均 Ave., 1983 | 197 | 126 | 71 | 85 | 65 | 20 | 41 | 34 | 7 |
| 7 3 年平均 Ave., 1984 | 183 | 116 | 67 | 72 | 54 | 18 | 34 | 27 | 7 |
| 7 4 年平均 Ave., 1985 | 222 | 141 | 81 | 91 | 70 | 22 | 44 | 36 | 8 |
| 7 5 年平均 Ave., 1986 | 212 | 136 | 75 | 82 | 64 | 17 | 36 | 30 | 6 |
| 7 6 年平均 Ave., 1987 | 161 | 100 | 61 | 57 | 44 | 14 | 24 | 19 | 5 |
| 7 7 年平均 Ave., 1988 | 139 | 87 | 52 | 48 | 37 | 11 | 19 | 14 | 5 |
| 7 8 年平均 Ave., 1989 | 132 | 82 | 49 | 44 | 33 | 11 | 17 | 14 | 3 |
| 7 9 年平均 Ave., 1990 | 140 | 88 | 52 | 45 | 34 | 11 | 16 | 12 | 4 |
| 8 0 年平均 Ave., 1991 | 130 | 80 | 49 | 43 | 33 | 10 | 16 | 13 | 3 |
| 8 1 年平均 Ave., 1992 | 132 | 81 | 52 | 40 | 30 | 11 | 13 | 10 | 3 |
| 8 2 年平均 Ave., 1993 | 128 | 75 | 54 | 36 | 26 | 10 | 12 | 9 | 3 |
| 8 3 年平均 Ave., 1994 | 142 | 84 | 58 | 43 | 32 | 11 | 15 | 11 | 4 |
| 8 4 年平均 Ave., 1995 | 165 | 101 | 64 | 50 | 38 | 12 | 16 | 12 | 4 |
| 8 5 年平均 Ave., 1996 | 242 | 154 | 88 | 81 | 66 | 15 | 31 | 25 | 6 |
| 8 6 年平均 Ave., 1997 | 256 | 169 | 88 | 97 | 79 | 18 | 38 | 31 | 7 |
| 8 7 年平均 Ave., 1998 | 257 | 169 | 88 | 88 | 71 | 17 | 33 | 27 | 6 |
| 8 8 年平均 Ave., 1999 | 283 | 188 | 95 | 98 | 78 | 19 | 37 | 30 | 7 |
| 8 9 年平均 Ave., 2000 | 293 | 197 | 95 | 101 | 82 | 19 | 36 | 29 | 7 |
| 9 0 年平均 Ave., 2001 | 450 | 302 | 148 | 164 | 129 | 34 | 59 | 47 | 12 |
| 9 1 年平均 Ave., 2002 | 515 | 348 | 167 | 172 | 141 | 31 | 62 | 50 | 11 |
| 9 2 年平均 Ave., 2003 | 503 | 326 | 177 | 167 | 127 | 40 | 62 | 43 | 19 |
| 9 3 年平均 Ave., 2004 | 454 | 288 | 166 | 134 | 101 | 33 | 48 | 33 | 14 |
| 9 4 年平均 Ave., 2005 | 428 | 259 | 169 | 113 | 83 | 30 | 36 | 25 | 11 |
| 9 5 年平均 Ave., 2006 | 411 | 245 | 166 | 92 | 68 | 24 | 29 | 20 | 9 |
| 9 6 年平均 Ave., 2007 | 419 | 248 | 171 | 90 | 65 | 24 | 26 | 18 | 8 |
| 9 7 年平均 Ave., 2008 | 450 | 271 | 179 | 100 | 75 | 25 | 29 | 20 | 9 |
| 9 8 年平均 Ave., 2009 | 639 | 404 | 235 | 148 | 115 | 33 | 44 | 33 | 11 |
| 9 9 年平均 Ave., 2010 | 577 | 362 | 215 | 120 | 94 | 26 | 32 | 25 | 7 |
| 1 0 0 年平均 Ave., 2011 | 491 | 297 | 194 | 89 | 70 | 18 | 24 | 18 | 5 |
| 1 0 1 年平均 Ave., 2012 | 481 | 286 | 195 | 83 | 67 | 16 | 21 | 16 | 5 |
| 1 0 2 年平均 Ave., 2013 | 478 | 286 | 192 | 81 | 65 | 16 | 20 | 15 | 5 |
| 1 0 3 年平均 Ave., 2014 | 457 | 275 | 182 | 70 | 58 | 12 | 16 | 13 | 3 |
| 1 0 4 年平均 Ave., 2015 | 440 | 263 | 177 | 59 | 50 | 9 | 14 | 11 | 3 |
| 1 0 5 年平均 Ave., 2016 | 460 | 274 | 185 | 64 | 52 | 12 | 17 | 12 | 5 |
| 1 0 6 年平均 Ave., 2017 | 443 | 263 | 180 | 58 | 45 | 14 | 15 | 11 | 5 |
| 1 0 7 年平均 Ave., 2018 | 440 | 257 | 184 | 58 | 45 | 14 | 16 | 11 | 5 |
| 1 月 Jan. | 430 | 253 | 177 | 56 | 41 | 16 | 14 | 10 | 4 |
| 2 月 Feb. | 438 | 256 | 182 | 57 | 46 | 12 | 15 | 12 | 2 |
| 3 月 Mar. | 433 | 255 | 178 | 57 | 45 | 12 | 15 | 12 | 3 |
| 4 月 Apr. | 431 | 254 | 177 | 58 | 45 | 13 | 15 | 11 | 5 |
| 5 月 May | 430 | 253 | 177 | 58 | 47 | 12 | 15 | 12 | 4 |
| 6 月 June | 439 | 257 | 182 | 59 | 37 | 23 | 16 | 7 | 10 |
| 7 月 July | 453 | 263 | 190 | 60 | 50 | 10 | 16 | 10 | 6 |
| 8 月 Aug. | 461 | 266 | 195 | 60 | 43 | 17 | 17 | 7 | 10 |
| 9 月 Sept. | 447 | 258 | 189 | 58 | 47 | 12 | 16 | 14 | 2 |
| 1 0 月 Oct. | 446 | 258 | 188 | 59 | 53 | 5 | 17 | 16 | 1 |
| 1 1 月 Nov. | 441 | 255 | 186 | 59 | 46 | 12 | 18 | 14 | 5 |
| 1 2 月 Dec. | 436 | 252 | 184 | 58 | 38 | 20 | 17 | 4 | 13 |
| 1 0 8 年平均 Ave., 2019 | 446 | 255 | 191 | 55 | 41 | 13 | 15 | 8 | 7 |
| 1 月 Jan. | 434 | 251 | 183 | 56 | 37 | 19 | 14 | 2 | 12 |
| 2 月 Feb. | 443 | 257 | 186 | 58 | 48 | 10 | 15 | 11 | 4 |
| 3 月 Mar. | 438 | 255 | 183 | 57 | 47 | 10 | 16 | 12 | 4 |
| 4 月 Apr. | 437 | 255 | 182 | 58 | 45 | 13 | 16 | 7 | 10 |
| 5 月 May | 437 | 255 | 182 | 57 | 38 | 19 | 16 | 5 | 11 |
| 6 月 June | 445 | 257 | 188 | 56 | 45 | 11 | 15 | 9 | 6 |
| 7 月 July | 457 | 259 | 198 | 57 | 37 | 20 | 17 | 6 | 10 |
| 8 月 Aug. | 466 | 262 | 204 | 54 | 43 | 11 | 16 | 10 | 5 |
| 9 月 Sept. | 455 | 255 | 200 | 52 | 46 | 6 | 15 | 15 | - |
| 1 0 月 Oct. | 451 | 255 | 196 | 51 | 38 | 12 | 12 | 8 | 4 |
| 1 1 月 Nov. | 447 | 253 | 194 | 51 | 35 | 15 | 12 | 7 | 4 |
| 1 2 月 Dec. | 439 | 247 | 192 | 49 | 35 | 15 | 12 | 5 | 7 |

註：9 9 年(含)以前，「大學」係含「研究所」者。

TABLE 20. UNEMPLOYED PERSONS BY EDUCATIONAL ATTAINMENT, 1978 TO DATE

Unit : Thousand Persons

| Junior high & below | | | 高 中 (職) Senior high & vocational | | | | | | | | |
|---------------------|-----------|-------------|-------------------------------------|-----------|-------------|--------------------|-----------|-------------|-------------------|-----------|-------------|
| 國 中 Junior high | | | 合計 Total | 男 Male | 女 Female | 高 中 Senior high | | | 高 職 Vocational | | |
| 小計 Total | 男 Male | 女 Female | | | | 小計 Total | 男 Male | 女 Female | 小計 Total | 男 Male | 女 Female |
| 25 | 17 | 8 | 40 | 21 | 19 | 15 | 9 | 6 | 25 | 12 | 13 |
| 19 | 13 | 7 | 33 | 17 | 17 | 11 | 6 | 4 | 23 | 10 | 12 |
| 18 | 13 | 5 | 34 | 17 | 17 | 11 | 6 | 5 | 24 | 11 | 13 |
| 22 | 14 | 7 | 38 | 19 | 19 | 11 | 6 | 4 | 27 | 12 | 15 |
| 36 | 26 | 10 | 58 | 31 | 27 | 19 | 11 | 7 | 39 | 20 | 19 |
| 43 | 31 | 13 | 78 | 41 | 37 | 23 | 14 | 9 | 55 | 27 | 28 |
| 38 | 27 | 11 | 76 | 41 | 35 | 22 | 13 | 8 | 54 | 28 | 27 |
| 48 | 34 | 14 | 90 | 47 | 43 | 25 | 15 | 10 | 65 | 32 | 33 |
| 45 | 34 | 11 | 91 | 48 | 43 | 25 | 15 | 10 | 66 | 33 | 33 |
| 34 | 25 | 9 | 72 | 39 | 33 | 18 | 12 | 7 | 54 | 27 | 27 |
| 29 | 22 | 7 | 62 | 34 | 28 | 15 | 10 | 6 | 47 | 24 | 23 |
| 27 | 20 | 8 | 60 | 32 | 28 | 17 | 10 | 6 | 43 | 22 | 21 |
| 29 | 22 | 7 | 64 | 36 | 28 | 17 | 11 | 7 | 46 | 25 | 21 |
| 28 | 21 | 7 | 57 | 31 | 26 | 16 | 10 | 6 | 41 | 21 | 19 |
| 27 | 20 | 7 | 59 | 33 | 26 | 16 | 10 | 5 | 43 | 23 | 20 |
| 24 | 17 | 7 | 55 | 30 | 25 | 14 | 9 | 5 | 41 | 21 | 20 |
| 28 | 21 | 7 | 59 | 32 | 27 | 14 | 9 | 6 | 45 | 23 | 22 |
| 33 | 25 | 8 | 69 | 38 | 31 | 17 | 11 | 6 | 52 | 28 | 25 |
| 50 | 41 | 9 | 96 | 55 | 41 | 23 | 15 | 7 | 73 | 39 | 34 |
| 59 | 48 | 11 | 97 | 57 | 40 | 24 | 16 | 7 | 73 | 41 | 32 |
| 54 | 44 | 10 | 102 | 63 | 40 | 25 | 17 | 8 | 77 | 46 | 32 |
| 61 | 49 | 12 | 111 | 71 | 40 | 26 | 19 | 7 | 85 | 51 | 33 |
| 65 | 53 | 12 | 117 | 75 | 41 | 27 | 19 | 7 | 90 | 56 | 34 |
| 105 | 82 | 23 | 182 | 115 | 67 | 44 | 32 | 12 | 138 | 83 | 55 |
| 110 | 90 | 20 | 215 | 137 | 79 | 50 | 36 | 14 | 165 | 100 | 65 |
| 105 | 84 | 21 | 207 | 130 | 77 | 48 | 34 | 14 | 159 | 96 | 63 |
| 86 | 68 | 18 | 184 | 114 | 69 | 42 | 29 | 13 | 142 | 86 | 56 |
| 76 | 58 | 19 | 171 | 101 | 70 | 41 | 26 | 15 | 131 | 76 | 55 |
| 63 | 48 | 15 | 166 | 97 | 69 | 37 | 24 | 13 | 128 | 73 | 56 |
| 63 | 47 | 16 | 166 | 98 | 68 | 37 | 24 | 13 | 129 | 74 | 55 |
| 71 | 54 | 17 | 166 | 100 | 66 | 40 | 27 | 14 | 126 | 74 | 52 |
| 104 | 82 | 22 | 234 | 149 | 86 | 56 | 37 | 18 | 179 | 112 | 67 |
| 88 | 70 | 18 | 212 | 134 | 78 | 50 | 33 | 17 | 162 | 100 | 62 |
| 65 | 52 | 13 | 178 | 109 | 69 | 45 | 30 | 14 | 134 | 79 | 55 |
| 62 | 51 | 11 | 162 | 100 | 62 | 42 | 30 | 13 | 120 | 71 | 49 |
| 61 | 50 | 12 | 157 | 99 | 58 | 40 | 26 | 14 | 117 | 73 | 44 |
| 54 | 45 | 9 | 146 | 96 | 51 | 37 | 24 | 12 | 110 | 71 | 39 |
| 45 | 39 | 6 | 147 | 96 | 52 | 37 | 26 | 12 | 110 | 70 | 40 |
| 47 | 39 | 8 | 150 | 94 | 55 | 40 | 27 | 13 | 110 | 68 | 43 |
| 43 | 34 | 9 | 143 | 94 | 49 | 38 | 25 | 13 | 105 | 69 | 36 |
| 42 | 34 | 8 | 138 | 91 | 47 | 38 | 25 | 12 | 100 | 66 | 35 |
| 42 | 31 | 12 | 138 | 85 | 53 | 37 | 26 | 11 | 101 | 59 | 42 |
| 43 | 33 | 9 | 140 | 88 | 52 | 38 | 25 | 13 | 102 | 63 | 39 |
| 42 | 33 | 9 | 138 | 94 | 44 | 37 | 30 | 7 | 101 | 64 | 37 |
| 43 | 35 | 8 | 136 | 86 | 50 | 37 | 24 | 13 | 100 | 62 | 37 |
| 43 | 35 | 8 | 136 | 91 | 46 | 37 | 22 | 15 | 99 | 69 | 30 |
| 43 | 30 | 13 | 138 | 93 | 45 | 38 | 27 | 11 | 100 | 66 | 35 |
| 44 | 40 | 4 | 141 | 87 | 53 | 39 | 24 | 15 | 102 | 64 | 38 |
| 43 | 36 | 7 | 142 | 87 | 55 | 40 | 21 | 19 | 102 | 67 | 36 |
| 42 | 33 | 10 | 140 | 93 | 47 | 39 | 22 | 17 | 101 | 70 | 31 |
| 42 | 37 | 4 | 139 | 94 | 44 | 39 | 31 | 7 | 100 | 63 | 37 |
| 41 | 33 | 8 | 136 | 98 | 38 | 38 | 27 | 11 | 99 | 72 | 27 |
| 41 | 33 | 7 | 135 | 95 | 40 | 37 | 27 | 10 | 98 | 68 | 30 |
| 40 | 33 | 7 | 135 | 87 | 48 | 36 | 25 | 11 | 99 | 62 | 37 |
| 42 | 35 | 7 | 135 | 86 | 50 | 36 | 24 | 13 | 99 | 62 | 37 |
| 43 | 37 | 6 | 137 | 89 | 48 | 37 | 22 | 15 | 100 | 66 | 33 |
| 42 | 35 | 7 | 136 | 84 | 53 | 36 | 24 | 12 | 100 | 59 | 41 |
| 42 | 38 | 3 | 136 | 86 | 49 | 36 | 27 | 9 | 100 | 59 | 41 |
| 41 | 33 | 7 | 137 | 96 | 41 | 37 | 30 | 7 | 100 | 66 | 34 |
| 41 | 36 | 5 | 135 | 81 | 54 | 36 | 22 | 14 | 99 | 59 | 40 |
| 41 | 31 | 10 | 137 | 90 | 47 | 36 | 21 | 14 | 101 | 68 | 33 |
| 38 | 33 | 5 | 137 | 87 | 50 | 38 | 25 | 13 | 99 | 62 | 37 |
| 37 | 31 | 6 | 134 | 73 | 61 | 36 | 22 | 14 | 98 | 51 | 47 |
| 39 | 31 | 8 | 134 | 85 | 49 | 35 | 23 | 12 | 99 | 63 | 37 |
| 39 | 28 | 11 | 133 | 96 | 37 | 35 | 28 | 7 | 98 | 68 | 30 |
| 38 | 30 | 8 | 131 | 91 | 40 | 35 | 30 | 5 | 96 | 61 | 35 |

Note : Before 2011, data of "University" contain "Graduate school".

表 20 歷年失業者之教育程度 (續)

TABLE 20. UNEMPLOYED PERSONS BY EDUCATIONAL ATTAINMENT, 1978 TO DATE (Cont.)

單位：千人

Unit : Thousand Persons

| 年 月 別 Year & month | 大 專 及 以 上 Junior college & above | | | | | | | | | | | |
|-----------------------|-------------------------------------|-----------|-------------|-----------------------|-----------|-------------|-------------------|-----------|-------------|--------------------------|-----------|-------------|
| | 合計 Total | 男 Male | 女 Female | 專 科 Junior college | | | 大 學 University | | | 研 究 所 Graduate school | | |
| | | | | 小計 Total | 男 Male | 女 Female | 小計 Total | 男 Male | 女 Female | 小計 Total | 男 Male | 女 Female |
| | | | | | | | | | | | | |
| 67年平均 Ave., 1978 | 17 | 12 | 6 | 10 | 7 | 3 | 7 | 4 | 2 | - | - | - |
| 68年平均 Ave., 1979 | 13 | 8 | 5 | 8 | 5 | 3 | 5 | 3 | 2 | - | - | - |
| 69年平均 Ave., 1980 | 16 | 9 | 6 | 9 | 5 | 4 | 7 | 4 | 3 | - | - | - |
| 70年平均 Ave., 1981 | 17 | 10 | 7 | 10 | 6 | 4 | 7 | 4 | 2 | - | - | - |
| 71年平均 Ave., 1982 | 25 | 15 | 10 | 14 | 9 | 5 | 10 | 6 | 5 | - | - | - |
| 72年平均 Ave., 1983 | 34 | 20 | 14 | 21 | 12 | 8 | 14 | 8 | 6 | - | - | - |
| 73年平均 Ave., 1984 | 35 | 21 | 14 | 21 | 12 | 8 | 15 | 9 | 6 | - | - | - |
| 74年平均 Ave., 1985 | 41 | 25 | 16 | 25 | 15 | 10 | 16 | 9 | 7 | - | - | - |
| 75年平均 Ave., 1986 | 39 | 24 | 16 | 23 | 14 | 8 | 16 | 9 | 7 | - | - | - |
| 76年平均 Ave., 1987 | 31 | 16 | 15 | 19 | 10 | 9 | 12 | 6 | 6 | - | - | - |
| 77年平均 Ave., 1988 | 29 | 17 | 12 | 18 | 10 | 7 | 11 | 6 | 5 | - | - | - |
| 78年平均 Ave., 1989 | 27 | 17 | 11 | 17 | 10 | 6 | 11 | 6 | 5 | - | - | - |
| 79年平均 Ave., 1990 | 31 | 19 | 13 | 19 | 11 | 8 | 12 | 7 | 5 | - | - | - |
| 80年平均 Ave., 1991 | 29 | 16 | 13 | 18 | 10 | 8 | 11 | 6 | 5 | - | - | - |
| 81年平均 Ave., 1992 | 34 | 18 | 16 | 19 | 10 | 8 | 15 | 8 | 7 | - | - | - |
| 82年平均 Ave., 1993 | 37 | 19 | 18 | 22 | 12 | 10 | 15 | 7 | 8 | - | - | - |
| 83年平均 Ave., 1994 | 40 | 21 | 19 | 22 | 12 | 10 | 18 | 9 | 9 | - | - | - |
| 84年平均 Ave., 1995 | 46 | 25 | 21 | 26 | 14 | 11 | 21 | 11 | 10 | - | - | - |
| 85年平均 Ave., 1996 | 65 | 34 | 32 | 38 | 19 | 18 | 28 | 14 | 14 | - | - | - |
| 86年平均 Ave., 1997 | 62 | 32 | 30 | 37 | 19 | 18 | 25 | 13 | 12 | - | - | - |
| 87年平均 Ave., 1998 | 67 | 35 | 31 | 39 | 21 | 18 | 28 | 14 | 13 | - | - | - |
| 88年平均 Ave., 1999 | 74 | 39 | 35 | 45 | 23 | 21 | 29 | 16 | 14 | - | - | - |
| 89年平均 Ave., 2000 | 75 | 40 | 35 | 44 | 24 | 20 | 31 | 17 | 14 | - | - | - |
| 90年平均 Ave., 2001 | 104 | 58 | 46 | 64 | 36 | 28 | 40 | 22 | 18 | - | - | - |
| 91年平均 Ave., 2002 | 128 | 71 | 57 | 76 | 44 | 33 | 51 | 27 | 24 | - | - | - |
| 92年平均 Ave., 2003 | 129 | 68 | 60 | 73 | 41 | 33 | 55 | 28 | 28 | - | - | - |
| 93年平均 Ave., 2004 | 136 | 72 | 64 | 70 | 39 | 31 | 66 | 33 | 33 | - | - | - |
| 94年平均 Ave., 2005 | 144 | 75 | 69 | 68 | 37 | 30 | 77 | 38 | 39 | - | - | - |
| 95年平均 Ave., 2006 | 154 | 80 | 73 | 65 | 34 | 31 | 89 | 46 | 43 | - | - | - |
| 96年平均 Ave., 2007 | 164 | 84 | 79 | 61 | 34 | 28 | 102 | 51 | 52 | - | - | - |
| 97年平均 Ave., 2008 | 184 | 96 | 88 | 64 | 36 | 28 | 120 | 60 | 60 | - | - | - |
| 98年平均 Ave., 2009 | 256 | 140 | 116 | 92 | 56 | 37 | 163 | 84 | 79 | - | - | - |
| 99年平均 Ave., 2010 | 245 | 134 | 111 | 81 | 48 | 33 | 164 | 86 | 78 | - | - | - |
| 100年平均 Ave., 2011 | 224 | 118 | 107 | 64 | 39 | 25 | 140 | 67 | 73 | 20 | 12 | 8 |
| 101年平均 Ave., 2012 | 236 | 118 | 117 | 60 | 33 | 27 | 151 | 70 | 82 | 25 | 16 | 9 |
| 102年平均 Ave., 2013 | 240 | 122 | 117 | 58 | 32 | 26 | 157 | 76 | 81 | 25 | 14 | 11 |
| 103年平均 Ave., 2014 | 240 | 122 | 118 | 58 | 34 | 24 | 158 | 74 | 84 | 24 | 14 | 11 |
| 104年平均 Ave., 2015 | 234 | 118 | 117 | 51 | 30 | 21 | 158 | 74 | 84 | 25 | 14 | 12 |
| 105年平均 Ave., 2016 | 246 | 128 | 117 | 54 | 34 | 20 | 165 | 81 | 84 | 27 | 14 | 13 |
| 106年平均 Ave., 2017 | 241 | 124 | 118 | 51 | 32 | 20 | 164 | 78 | 86 | 26 | 14 | 12 |
| 107年平均 Ave., 2018 | 244 | 121 | 123 | 50 | 28 | 22 | 166 | 77 | 89 | 28 | 16 | 12 |
| 1 月 Jan. | 236 | 128 | 108 | 48 | 24 | 24 | 161 | 90 | 71 | 27 | 14 | 13 |
| 2 月 Feb. | 241 | 122 | 119 | 49 | 31 | 18 | 164 | 78 | 86 | 27 | 13 | 15 |
| 3 月 Mar. | 237 | 116 | 122 | 49 | 27 | 22 | 162 | 75 | 86 | 27 | 13 | 14 |
| 4 月 Apr. | 236 | 122 | 114 | 49 | 27 | 22 | 160 | 78 | 82 | 27 | 17 | 10 |
| 5 月 May | 235 | 116 | 120 | 50 | 28 | 22 | 158 | 74 | 85 | 27 | 14 | 13 |
| 6 月 June | 241 | 127 | 114 | 51 | 30 | 21 | 163 | 81 | 82 | 28 | 17 | 11 |
| 7 月 July | 252 | 126 | 127 | 52 | 33 | 19 | 171 | 74 | 97 | 29 | 19 | 11 |
| 8 月 Aug. | 259 | 136 | 124 | 53 | 32 | 21 | 176 | 83 | 94 | 30 | 21 | 9 |
| 9 月 Sept. | 249 | 119 | 130 | 51 | 25 | 26 | 170 | 76 | 94 | 28 | 18 | 11 |
| 10 月 Oct. | 249 | 110 | 139 | 51 | 28 | 24 | 169 | 68 | 101 | 29 | 14 | 14 |
| 11 月 Nov. | 246 | 110 | 135 | 51 | 27 | 23 | 167 | 67 | 100 | 28 | 16 | 13 |
| 12 月 Dec. | 243 | 119 | 124 | 50 | 28 | 22 | 166 | 78 | 88 | 27 | 13 | 14 |
| 108年平均 Ave., 2019 | 256 | 127 | 129 | 50 | 30 | 20 | 176 | 82 | 94 | 29 | 15 | 15 |
| 1 月 Jan. | 243 | 129 | 114 | 51 | 31 | 19 | 165 | 85 | 80 | 27 | 13 | 14 |
| 2 月 Feb. | 248 | 120 | 128 | 52 | 28 | 23 | 168 | 82 | 86 | 28 | 10 | 19 |
| 3 月 Mar. | 244 | 124 | 120 | 51 | 34 | 17 | 166 | 79 | 87 | 27 | 11 | 16 |
| 4 月 Apr. | 243 | 124 | 119 | 52 | 41 | 11 | 165 | 71 | 93 | 27 | 12 | 15 |
| 5 月 May | 243 | 121 | 122 | 51 | 29 | 22 | 166 | 79 | 86 | 27 | 12 | 15 |
| 6 月 June | 254 | 131 | 123 | 51 | 24 | 27 | 176 | 95 | 81 | 28 | 13 | 15 |
| 7 月 July | 263 | 132 | 131 | 50 | 31 | 19 | 183 | 87 | 96 | 30 | 14 | 16 |
| 8 月 Aug. | 275 | 132 | 144 | 51 | 36 | 15 | 193 | 81 | 112 | 32 | 15 | 16 |
| 9 月 Sept. | 269 | 136 | 133 | 51 | 33 | 18 | 188 | 83 | 105 | 31 | 20 | 11 |
| 10 月 Oct. | 266 | 131 | 135 | 49 | 25 | 24 | 185 | 87 | 98 | 32 | 19 | 12 |
| 11 月 Nov. | 263 | 122 | 142 | 48 | 26 | 22 | 183 | 79 | 104 | 32 | 17 | 15 |
| 12 月 Dec. | 258 | 122 | 137 | 47 | 23 | 24 | 179 | 78 | 101 | 32 | 20 | 12 |

表 2 1 歷年教育程度別失業率

TABLE 21. UNEMPLOYMENT RATES BY EDUCATIONAL ATTAINMENT, 1978 TO DATE

單位：%

Unit：%

| 年 月 別 Year & month | 總計 Total | 男 Male | 女 Female | 國 中 及 以 下 | | | | | |
|-----------------------|-------------|-----------|-------------|-------------|-----------|-------------|---------------------------------|-----------|-------------|
| | | | | 合計 Total | 男 Male | 女 Female | 國小及以下 Primary school & below | | |
| | | | | | | | 小計 Total | 男 Male | 女 Female |
| 6 7年平均 Ave., 1978 | 1.67 | 1.57 | 1.86 | 1.03 | 1.07 | 0.94 | 0.64 | 0.70 | 0.53 |
| 6 8年平均 Ave., 1979 | 1.27 | 1.15 | 1.53 | 0.77 | 0.78 | 0.74 | 0.48 | 0.52 | 0.39 |
| 6 9年平均 Ave., 1980 | 1.23 | 1.11 | 1.47 | 0.68 | 0.74 | 0.57 | 0.40 | 0.46 | 0.29 |
| 7 0年平均 Ave., 1981 | 1.36 | 1.21 | 1.65 | 0.81 | 0.84 | 0.75 | 0.46 | 0.52 | 0.35 |
| 7 1年平均 Ave., 1982 | 2.14 | 2.08 | 2.25 | 1.42 | 1.60 | 1.07 | 0.91 | 1.09 | 0.56 |
| 7 2年平均 Ave., 1983 | 2.71 | 2.68 | 2.76 | 1.78 | 2.09 | 1.19 | 1.23 | 1.60 | 0.59 |
| 7 3年平均 Ave., 1984 | 2.45 | 2.44 | 2.46 | 1.50 | 1.76 | 1.02 | 1.02 | 1.30 | 0.55 |
| 7 4年平均 Ave., 1985 | 2.91 | 2.90 | 2.92 | 1.91 | 2.27 | 1.25 | 1.33 | 1.77 | 0.62 |
| 7 5年平均 Ave., 1986 | 2.66 | 2.75 | 2.53 | 1.68 | 2.11 | 0.95 | 1.12 | 1.52 | 0.49 |
| 7 6年平均 Ave., 1987 | 1.97 | 1.96 | 1.97 | 1.19 | 1.45 | 0.75 | 0.74 | 0.97 | 0.39 |
| 7 7年平均 Ave., 1988 | 1.69 | 1.70 | 1.68 | 1.02 | 1.23 | 0.67 | 0.62 | 0.77 | 0.40 |
| 7 8年平均 Ave., 1989 | 1.57 | 1.57 | 1.56 | 0.96 | 1.13 | 0.65 | 0.58 | 0.76 | 0.30 |
| 7 9年平均 Ave., 1990 | 1.67 | 1.68 | 1.64 | 1.01 | 1.19 | 0.69 | 0.58 | 0.72 | 0.37 |
| 8 0年平均 Ave., 1991 | 1.51 | 1.50 | 1.53 | 0.97 | 1.14 | 0.64 | 0.56 | 0.75 | 0.27 |
| 8 1年平均 Ave., 1992 | 1.51 | 1.47 | 1.57 | 0.90 | 1.04 | 0.66 | 0.49 | 0.61 | 0.32 |
| 8 2年平均 Ave., 1993 | 1.45 | 1.36 | 1.59 | 0.84 | 0.94 | 0.67 | 0.47 | 0.58 | 0.30 |
| 8 3年平均 Ave., 1994 | 1.56 | 1.51 | 1.65 | 1.00 | 1.16 | 0.70 | 0.60 | 0.75 | 0.38 |
| 8 4年平均 Ave., 1995 | 1.79 | 1.79 | 1.80 | 1.18 | 1.39 | 0.80 | 0.69 | 0.87 | 0.43 |
| 8 5年平均 Ave., 1996 | 2.60 | 2.72 | 2.42 | 2.02 | 2.57 | 1.05 | 1.40 | 1.94 | 0.64 |
| 8 6年平均 Ave., 1997 | 2.72 | 2.94 | 2.37 | 2.45 | 3.14 | 1.25 | 1.77 | 2.48 | 0.77 |
| 8 7年平均 Ave., 1998 | 2.69 | 2.93 | 2.33 | 2.28 | 2.88 | 1.22 | 1.65 | 2.28 | 0.77 |
| 8 8年平均 Ave., 1999 | 2.92 | 3.23 | 2.46 | 2.64 | 3.32 | 1.44 | 1.99 | 2.77 | 0.93 |
| 8 9年平均 Ave., 2000 | 2.99 | 3.36 | 2.44 | 2.80 | 3.55 | 1.47 | 2.05 | 2.86 | 0.94 |
| 9 0年平均 Ave., 2001 | 4.57 | 5.16 | 3.71 | 4.71 | 5.81 | 2.74 | 3.56 | 4.91 | 1.69 |
| 9 1年平均 Ave., 2002 | 5.17 | 5.91 | 4.10 | 5.14 | 6.57 | 2.59 | 3.87 | 5.49 | 1.67 |
| 9 2年平均 Ave., 2003 | 4.99 | 5.51 | 4.25 | 5.17 | 6.19 | 3.38 | 4.10 | 5.00 | 2.91 |
| 9 3年平均 Ave., 2004 | 4.44 | 4.83 | 3.89 | 4.31 | 5.11 | 2.91 | 3.35 | 4.10 | 2.36 |
| 9 4年平均 Ave., 2005 | 4.13 | 4.31 | 3.88 | 3.76 | 4.33 | 2.75 | 2.71 | 3.26 | 1.96 |
| 9 5年平均 Ave., 2006 | 3.91 | 4.05 | 3.71 | 3.21 | 3.74 | 2.26 | 2.31 | 2.83 | 1.63 |
| 9 6年平均 Ave., 2007 | 3.91 | 4.05 | 3.72 | 3.22 | 3.71 | 2.38 | 2.26 | 2.74 | 1.64 |
| 9 7年平均 Ave., 2008 | 4.14 | 4.39 | 3.83 | 3.76 | 4.40 | 2.63 | 2.66 | 3.28 | 1.86 |
| 9 8年平均 Ave., 2009 | 5.85 | 6.53 | 4.96 | 5.84 | 7.09 | 3.64 | 4.35 | 5.70 | 2.56 |
| 9 9年平均 Ave., 2010 | 5.21 | 5.80 | 4.45 | 4.83 | 5.95 | 2.85 | 3.27 | 4.42 | 1.76 |
| 1 0 0年平均 Ave., 2011 | 4.39 | 4.71 | 3.96 | 3.69 | 4.51 | 2.17 | 2.52 | 3.40 | 1.31 |
| 1 0 1年平均 Ave., 2012 | 4.24 | 4.49 | 3.92 | 3.52 | 4.33 | 1.96 | 2.32 | 3.04 | 1.29 |
| 1 0 2年平均 Ave., 2013 | 4.18 | 4.47 | 3.80 | 3.53 | 4.23 | 2.13 | 2.29 | 2.90 | 1.37 |
| 1 0 3年平均 Ave., 2014 | 3.96 | 4.27 | 3.56 | 3.20 | 3.85 | 1.80 | 2.04 | 2.65 | 1.07 |
| 1 0 4年平均 Ave., 2015 | 3.78 | 4.05 | 3.44 | 2.77 | 3.35 | 1.40 | 1.84 | 2.31 | 1.04 |
| 1 0 5年平均 Ave., 2016 | 3.92 | 4.19 | 3.57 | 3.09 | 3.57 | 1.99 | 2.31 | 2.65 | 1.71 |
| 1 0 6年平均 Ave., 2017 | 3.76 | 4.00 | 3.45 | 2.90 | 3.33 | 2.04 | 2.20 | 2.50 | 1.71 |
| 1 0 7年平均 Ave., 2018 | 3.71 | 3.89 | 3.48 | 2.96 | 3.35 | 2.12 | 2.39 | 2.55 | 2.13 |
| 1 月 Jan. | 3.63 | 3.84 | 3.37 | 2.82 | 3.16 | 2.22 | 2.08 | 2.47 | 1.50 |
| 2 月 Feb. | 3.70 | 3.89 | 3.46 | 2.89 | 3.59 | 1.62 | 2.17 | 3.14 | 0.81 |
| 3 月 Mar. | 3.66 | 3.87 | 3.39 | 2.87 | 3.40 | 1.79 | 2.25 | 2.96 | 1.08 |
| 4 月 Apr. | 3.64 | 3.85 | 3.37 | 2.91 | 3.40 | 1.93 | 2.24 | 2.46 | 1.85 |
| 5 月 May | 3.63 | 3.84 | 3.37 | 2.94 | 3.53 | 1.77 | 2.27 | 2.77 | 1.44 |
| 6 月 June | 3.70 | 3.89 | 3.46 | 3.00 | 2.73 | 3.56 | 2.40 | 1.56 | 3.79 |
| 7 月 July | 3.81 | 3.98 | 3.59 | 3.04 | 3.70 | 1.61 | 2.43 | 2.40 | 2.48 |
| 8 月 Aug. | 3.87 | 4.01 | 3.69 | 3.04 | 3.15 | 2.77 | 2.53 | 1.56 | 4.28 |
| 9 月 Sept. | 3.76 | 3.90 | 3.58 | 2.99 | 3.45 | 1.96 | 2.46 | 3.29 | 0.97 |
| 1 0 月 Oct. | 3.75 | 3.90 | 3.56 | 3.00 | 3.97 | 0.85 | 2.57 | 3.85 | 0.32 |
| 1 1 月 Nov. | 3.70 | 3.85 | 3.51 | 3.01 | 3.42 | 2.08 | 2.75 | 3.19 | 1.94 |
| 1 2 月 Dec. | 3.66 | 3.81 | 3.47 | 2.96 | 2.75 | 3.46 | 2.62 | 1.02 | 5.39 |
| 1 0 8年平均 Ave., 2019 | 3.73 | 3.85 | 3.58 | 2.87 | 3.05 | 2.42 | 2.30 | 1.94 | 3.01 |
| 1 月 Jan. | 3.64 | 3.79 | 3.45 | 2.87 | 2.71 | 3.26 | 2.17 | 0.48 | 4.99 |
| 2 月 Feb. | 3.72 | 3.89 | 3.51 | 2.98 | 3.48 | 1.76 | 2.35 | 2.68 | 1.75 |
| 3 月 Mar. | 3.68 | 3.86 | 3.45 | 2.96 | 3.36 | 1.91 | 2.43 | 2.81 | 1.67 |
| 4 月 Apr. | 3.67 | 3.86 | 3.43 | 3.01 | 3.23 | 2.45 | 2.54 | 1.57 | 4.44 |
| 5 月 May | 3.67 | 3.85 | 3.44 | 2.94 | 2.73 | 3.47 | 2.50 | 1.07 | 5.42 |
| 6 月 June | 3.73 | 3.87 | 3.55 | 2.90 | 3.26 | 2.01 | 2.31 | 2.03 | 2.88 |
| 7 月 July | 3.82 | 3.90 | 3.71 | 2.99 | 2.74 | 3.61 | 2.61 | 1.57 | 4.56 |
| 8 月 Aug. | 3.89 | 3.94 | 3.81 | 2.84 | 3.19 | 1.96 | 2.49 | 2.45 | 2.57 |
| 9 月 Sept. | 3.80 | 3.84 | 3.75 | 2.77 | 3.49 | 1.02 | 2.39 | 3.64 | - |
| 1 0 月 Oct. | 3.77 | 3.84 | 3.68 | 2.72 | 2.95 | 2.19 | 1.94 | 1.91 | 2.01 |
| 1 1 月 Nov. | 3.73 | 3.81 | 3.64 | 2.72 | 2.72 | 2.73 | 1.92 | 1.79 | 2.20 |
| 1 2 月 Dec. | 3.67 | 3.72 | 3.60 | 2.67 | 2.69 | 2.62 | 1.93 | 1.20 | 3.32 |

註：9 9年(含)以前，「大學」係含「研究所」者。

Note: Before 2011, data of "University" contain "Graduate school".

表 2 1 歷年教育程度別失業率(續)

單位：%

| 年 月 別 Year & month | Junior high & below | | | 高 中 (職) Senior high & vocational | | | | | | | | |
|-----------------------|---------------------|-----------|-------------|-------------------------------------|-----------|-------------|--------------------|-----------|-------------|-------------------|-----------|-------------|
| | 國 中 Junior high | | | 合計 Total | 男 Male | 女 Female | 高 中 Senior high | | | 高 職 Vocational | | |
| | 小計 Total | 男 Male | 女 Female | | | | 小計 Total | 男 Male | 女 Female | 小計 Total | 男 Male | 女 Female |
| | | | | 小計 Total | 男 Male | 女 Female | | | | | | |
| 6 7年平均 Ave., 1978 | 2.28 | 2.22 | 2.42 | 3.69 | 3.03 | 4.89 | 3.72 | 3.11 | 5.34 | 3.67 | 2.97 | 4.71 |
| 6 8年平均 Ave., 1979 | 1.62 | 1.53 | 1.83 | 2.80 | 2.20 | 3.87 | 2.52 | 2.09 | 3.67 | 2.94 | 2.26 | 3.94 |
| 6 9年平均 Ave., 1980 | 1.45 | 1.47 | 1.39 | 2.62 | 2.05 | 3.60 | 2.31 | 1.82 | 3.52 | 2.79 | 2.19 | 3.63 |
| 7 0年平均 Ave., 1981 | 1.69 | 1.63 | 1.82 | 2.72 | 2.14 | 3.71 | 2.25 | 1.85 | 3.28 | 2.97 | 2.33 | 3.87 |
| 7 1年平均 Ave., 1982 | 2.66 | 2.79 | 2.39 | 3.81 | 3.31 | 4.64 | 3.63 | 3.14 | 4.81 | 3.89 | 3.41 | 4.57 |
| 7 2年平均 Ave., 1983 | 3.07 | 3.19 | 2.81 | 4.69 | 4.00 | 5.78 | 4.43 | 3.80 | 5.93 | 4.81 | 4.12 | 5.73 |
| 7 3年平均 Ave., 1984 | 2.59 | 2.73 | 2.28 | 4.27 | 3.80 | 4.99 | 4.01 | 3.55 | 5.06 | 4.38 | 3.93 | 4.97 |
| 7 4年平均 Ave., 1985 | 3.13 | 3.26 | 2.87 | 4.78 | 4.10 | 5.82 | 4.48 | 3.90 | 5.74 | 4.90 | 4.19 | 5.85 |
| 7 5年平均 Ave., 1986 | 2.85 | 3.21 | 2.10 | 4.41 | 3.96 | 5.07 | 4.22 | 3.81 | 5.02 | 4.49 | 4.02 | 5.08 |
| 7 6年平均 Ave., 1987 | 2.08 | 2.28 | 1.65 | 3.28 | 3.02 | 3.64 | 3.01 | 2.91 | 3.22 | 3.38 | 3.08 | 3.76 |
| 7 7年平均 Ave., 1988 | 1.77 | 1.99 | 1.30 | 2.69 | 2.49 | 2.97 | 2.33 | 2.22 | 2.55 | 2.83 | 2.61 | 3.09 |
| 7 8年平均 Ave., 1989 | 1.62 | 1.71 | 1.43 | 2.45 | 2.25 | 2.73 | 2.46 | 2.34 | 2.68 | 2.44 | 2.20 | 2.75 |
| 7 9年平均 Ave., 1990 | 1.73 | 1.89 | 1.37 | 2.50 | 2.38 | 2.69 | 2.38 | 2.26 | 2.61 | 2.55 | 2.43 | 2.71 |
| 8 0年平均 Ave., 1991 | 1.61 | 1.69 | 1.43 | 2.16 | 2.01 | 2.39 | 2.12 | 1.96 | 2.40 | 2.18 | 2.03 | 2.38 |
| 8 1年平均 Ave., 1992 | 1.52 | 1.59 | 1.34 | 2.13 | 2.04 | 2.27 | 2.05 | 2.04 | 2.07 | 2.17 | 2.04 | 2.33 |
| 8 2年平均 Ave., 1993 | 1.38 | 1.38 | 1.38 | 1.91 | 1.76 | 2.13 | 1.82 | 1.78 | 1.87 | 1.95 | 1.75 | 2.21 |
| 8 3年平均 Ave., 1994 | 1.53 | 1.63 | 1.30 | 1.98 | 1.80 | 2.22 | 1.80 | 1.70 | 1.99 | 2.04 | 1.85 | 2.29 |
| 8 4年平均 Ave., 1995 | 1.80 | 1.95 | 1.46 | 2.25 | 2.13 | 2.41 | 2.12 | 2.11 | 2.14 | 2.29 | 2.14 | 2.48 |
| 8 5年平均 Ave., 1996 | 2.77 | 3.21 | 1.75 | 3.00 | 2.93 | 3.10 | 2.82 | 2.98 | 2.55 | 3.06 | 2.91 | 3.26 |
| 8 6年平均 Ave., 1997 | 3.25 | 3.79 | 2.03 | 3.02 | 3.05 | 2.97 | 2.89 | 3.07 | 2.57 | 3.06 | 3.04 | 3.08 |
| 8 7年平均 Ave., 1998 | 2.97 | 3.43 | 1.90 | 3.09 | 3.25 | 2.87 | 2.85 | 2.99 | 2.59 | 3.18 | 3.36 | 2.94 |
| 8 8年平均 Ave., 1999 | 3.28 | 3.78 | 2.14 | 3.23 | 3.55 | 2.80 | 2.92 | 3.27 | 2.25 | 3.35 | 3.66 | 2.95 |
| 8 9年平均 Ave., 2000 | 3.50 | 4.09 | 2.15 | 3.34 | 3.71 | 2.83 | 2.96 | 3.27 | 2.36 | 3.48 | 3.90 | 2.96 |
| 9 0年平均 Ave., 2001 | 5.75 | 6.51 | 4.04 | 5.12 | 5.63 | 4.43 | 4.86 | 5.41 | 3.84 | 5.21 | 5.72 | 4.58 |
| 9 1年平均 Ave., 2002 | 6.28 | 7.38 | 3.77 | 5.92 | 6.59 | 5.02 | 5.55 | 6.16 | 4.40 | 6.04 | 6.77 | 5.18 |
| 9 2年平均 Ave., 2003 | 6.11 | 7.05 | 3.96 | 5.60 | 6.19 | 4.84 | 5.28 | 5.84 | 4.29 | 5.71 | 6.32 | 4.98 |
| 9 3年平均 Ave., 2004 | 5.13 | 5.82 | 3.56 | 4.87 | 5.37 | 4.22 | 4.52 | 4.90 | 3.85 | 4.98 | 5.54 | 4.31 |
| 9 4年平均 Ave., 2005 | 4.61 | 5.04 | 3.63 | 4.54 | 4.74 | 4.27 | 4.44 | 4.45 | 4.44 | 4.57 | 4.85 | 4.22 |
| 9 5年平均 Ave., 2006 | 3.89 | 4.32 | 2.93 | 4.36 | 4.54 | 4.14 | 4.13 | 4.30 | 3.85 | 4.43 | 4.62 | 4.21 |
| 9 6年平均 Ave., 2007 | 3.91 | 4.28 | 3.11 | 4.31 | 4.56 | 3.99 | 3.97 | 4.19 | 3.60 | 4.41 | 4.69 | 4.09 |
| 9 7年平均 Ave., 2008 | 4.52 | 5.05 | 3.38 | 4.34 | 4.67 | 3.91 | 4.36 | 4.67 | 3.85 | 4.33 | 4.67 | 3.92 |
| 9 8年平均 Ave., 2009 | 6.83 | 7.85 | 4.62 | 6.19 | 6.97 | 5.19 | 6.07 | 6.60 | 5.23 | 6.23 | 7.10 | 5.18 |
| 9 9年平均 Ave., 2010 | 5.84 | 6.79 | 3.81 | 5.58 | 6.24 | 4.73 | 5.43 | 5.94 | 4.64 | 5.63 | 6.35 | 4.76 |
| 1 0 0年平均 Ave., 2011 | 4.44 | 5.11 | 2.92 | 4.66 | 5.07 | 4.14 | 4.75 | 5.32 | 3.90 | 4.63 | 4.98 | 4.21 |
| 1 0 1年平均 Ave., 2012 | 4.27 | 5.00 | 2.54 | 4.22 | 4.61 | 3.72 | 4.45 | 5.11 | 3.40 | 4.15 | 4.42 | 3.81 |
| 1 0 2年平均 Ave., 2013 | 4.29 | 4.91 | 2.78 | 4.11 | 4.54 | 3.54 | 4.25 | 4.48 | 3.90 | 4.06 | 4.56 | 3.44 |
| 1 0 3年平均 Ave., 2014 | 3.87 | 4.43 | 2.38 | 3.83 | 4.32 | 3.16 | 3.79 | 4.13 | 3.24 | 3.85 | 4.39 | 3.13 |
| 1 0 4年平均 Ave., 2015 | 3.29 | 3.86 | 1.69 | 3.83 | 4.25 | 3.24 | 3.80 | 4.28 | 3.05 | 3.84 | 4.23 | 3.31 |
| 1 0 5年平均 Ave., 2016 | 3.52 | 4.00 | 2.20 | 3.90 | 4.18 | 3.51 | 3.99 | 4.42 | 3.32 | 3.87 | 4.09 | 3.57 |
| 1 0 6年平均 Ave., 2017 | 3.27 | 3.72 | 2.27 | 3.74 | 4.17 | 3.12 | 3.86 | 4.18 | 3.37 | 3.69 | 4.16 | 3.04 |
| 1 0 7年平均 Ave., 2018 | 3.25 | 3.72 | 2.12 | 3.60 | 4.01 | 3.00 | 3.80 | 4.23 | 3.14 | 3.53 | 3.93 | 2.96 |
| 1 月 Jan. | 3.21 | 3.48 | 2.67 | 3.59 | 3.75 | 3.35 | 3.69 | 4.30 | 2.76 | 3.55 | 3.55 | 3.55 |
| 2 月 Feb. | 3.26 | 3.80 | 2.15 | 3.64 | 3.90 | 3.27 | 3.80 | 4.12 | 3.30 | 3.59 | 3.82 | 3.26 |
| 3 月 Mar. | 3.20 | 3.61 | 2.26 | 3.60 | 4.15 | 2.81 | 3.75 | 5.03 | 1.77 | 3.55 | 3.83 | 3.15 |
| 4 月 Apr. | 3.26 | 3.84 | 1.98 | 3.55 | 3.79 | 3.21 | 3.69 | 3.93 | 3.30 | 3.51 | 3.74 | 3.17 |
| 5 月 May | 3.29 | 3.88 | 1.97 | 3.55 | 3.99 | 2.91 | 3.73 | 3.59 | 3.95 | 3.48 | 4.13 | 2.57 |
| 6 月 June | 3.31 | 3.28 | 3.40 | 3.60 | 4.08 | 2.90 | 3.82 | 4.50 | 2.74 | 3.52 | 3.92 | 2.95 |
| 7 月 July | 3.36 | 4.30 | 1.03 | 3.65 | 3.85 | 3.36 | 3.88 | 3.95 | 3.79 | 3.57 | 3.82 | 3.22 |
| 8 月 Aug. | 3.30 | 3.89 | 1.79 | 3.69 | 3.84 | 3.47 | 3.98 | 3.47 | 4.72 | 3.59 | 3.97 | 3.03 |
| 9 月 Sept. | 3.26 | 3.53 | 2.59 | 3.63 | 4.08 | 2.98 | 3.89 | 3.74 | 4.10 | 3.54 | 4.20 | 2.60 |
| 1 0 月 Oct. | 3.22 | 4.02 | 1.20 | 3.60 | 4.16 | 2.81 | 3.88 | 5.14 | 1.91 | 3.51 | 3.80 | 3.10 |
| 1 1 月 Nov. | 3.15 | 3.53 | 2.16 | 3.54 | 4.33 | 2.42 | 3.77 | 4.47 | 2.74 | 3.46 | 4.27 | 2.31 |
| 1 2 月 Dec. | 3.14 | 3.52 | 2.12 | 3.50 | 4.18 | 2.53 | 3.70 | 4.51 | 2.50 | 3.44 | 4.06 | 2.53 |
| 1 0 8年平均 Ave., 2019 | 3.15 | 3.54 | 2.04 | 3.51 | 3.81 | 3.07 | 3.62 | 4.14 | 2.85 | 3.47 | 3.70 | 3.15 |
| 1 月 Jan. | 3.22 | 3.65 | 1.99 | 3.52 | 3.77 | 3.15 | 3.64 | 3.97 | 3.14 | 3.48 | 3.70 | 3.16 |
| 2 月 Feb. | 3.30 | 3.83 | 1.76 | 3.55 | 3.92 | 3.03 | 3.71 | 3.76 | 3.65 | 3.50 | 3.98 | 2.82 |
| 3 月 Mar. | 3.23 | 3.61 | 2.08 | 3.54 | 3.67 | 3.35 | 3.64 | 3.98 | 3.10 | 3.51 | 3.56 | 3.43 |
| 4 月 Apr. | 3.25 | 3.96 | 1.09 | 3.52 | 3.79 | 3.14 | 3.58 | 4.45 | 2.23 | 3.50 | 3.54 | 3.44 |
| 5 月 May | 3.16 | 3.48 | 2.21 | 3.55 | 4.22 | 2.61 | 3.69 | 4.99 | 1.77 | 3.50 | 3.94 | 2.89 |
| 6 月 June | 3.20 | 3.82 | 1.46 | 3.49 | 3.56 | 3.40 | 3.59 | 3.58 | 3.60 | 3.46 | 3.55 | 3.33 |
| 7 月 July | 3.18 | 3.25 | 2.97 | 3.55 | 3.93 | 2.99 | 3.61 | 3.57 | 3.67 | 3.53 | 4.06 | 2.77 |
| 8 月 Aug. | 3.01 | 3.53 | 1.58 | 3.55 | 3.80 | 3.18 | 3.81 | 4.23 | 3.18 | 3.46 | 3.65 | 3.18 |
| 9 月 Sept. | 2.96 | 3.42 | 1.67 | 3.47 | 3.18 | 3.91 | 3.62 | 3.67 | 3.53 | 3.42 | 3.00 | 4.03 |
| 1 0 月 Oct. | 3.10 | 3.41 | 2.30 | 3.49 | 3.73 | 3.14 | 3.52 | 3.73 | 3.18 | 3.48 | 3.73 | 3.13 |
| 1 1 月 Nov. | 3.12 | 3.15 | 3.04 | 3.46 | 4.19 | 2.38 | 3.53 | 4.68 | 1.76 | 3.43 | 4.02 | 2.58 |
| 1 2 月 Dec. | 3.03 | 3.36 | 2.20 | 3.41 | 3.99 | 2.58 | 3.55 | 5.02 | 1.37 | 3.37 | 3.63 | 2.99 |

TABLE 21. UNEMPLOYMENT RATES BY EDUCATIONAL ATTAINMENT, 1978 TO DATE (Cont.)

Unit : %

| 大專及以上 Junior college & above | | | | | | | | | | | |
|---------------------------------|-----------|-------------|----------------------|-----------|-------------|------------------|-----------|-------------|------------------------|-----------|-------------|
| 合計 Total | 男 Male | 女 Female | 專科 Junior college | | | 大學 University | | | 研究所 Graduate school | | |
| | | | 小計 Total | 男 Male | 女 Female | 小計 Total | 男 Male | 女 Female | 小計 Total | 男 Male | 女 Female |
| 3.15 | 3.00 | 3.49 | 3.75 | 3.90 | 3.45 | 2.54 | 2.19 | 3.56 | - | - | - |
| 2.27 | 1.99 | 2.94 | 2.66 | 2.46 | 3.08 | 1.86 | 1.55 | 2.76 | - | - | - |
| 2.23 | 1.85 | 3.15 | 2.51 | 2.21 | 3.14 | 1.93 | 1.51 | 3.17 | - | - | - |
| 2.23 | 1.89 | 2.99 | 2.57 | 2.21 | 3.26 | 1.86 | 1.58 | 2.62 | - | - | - |
| 3.14 | 2.70 | 4.11 | 3.46 | 3.29 | 3.80 | 2.78 | 2.12 | 4.56 | - | - | - |
| 4.04 | 3.49 | 5.18 | 4.60 | 4.25 | 5.22 | 3.42 | 2.74 | 5.13 | - | - | - |
| 3.85 | 3.39 | 4.82 | 4.20 | 3.93 | 4.67 | 3.46 | 2.82 | 5.02 | - | - | - |
| 4.22 | 3.79 | 5.08 | 4.68 | 4.49 | 5.02 | 3.65 | 3.01 | 5.17 | - | - | - |
| 3.76 | 3.41 | 4.46 | 3.99 | 3.93 | 4.10 | 3.49 | 2.82 | 4.97 | - | - | - |
| 2.73 | 2.24 | 3.62 | 2.96 | 2.58 | 3.58 | 2.44 | 1.85 | 3.67 | - | - | - |
| 2.36 | 2.10 | 2.82 | 2.60 | 2.46 | 2.82 | 2.06 | 1.68 | 2.84 | - | - | - |
| 2.11 | 1.97 | 2.35 | 2.31 | 2.33 | 2.27 | 1.85 | 1.56 | 2.47 | - | - | - |
| 2.27 | 2.08 | 2.60 | 2.46 | 2.34 | 2.65 | 2.03 | 1.78 | 2.52 | - | - | - |
| 2.04 | 1.78 | 2.50 | 2.23 | 2.05 | 2.52 | 1.80 | 1.45 | 2.47 | - | - | - |
| 2.15 | 1.80 | 2.74 | 2.05 | 1.83 | 2.41 | 2.28 | 1.77 | 3.24 | - | - | - |
| 2.18 | 1.79 | 2.83 | 2.25 | 1.95 | 2.73 | 2.07 | 1.57 | 2.97 | - | - | - |
| 2.23 | 1.91 | 2.74 | 2.12 | 1.87 | 2.50 | 2.38 | 1.95 | 3.11 | - | - | - |
| 2.42 | 2.18 | 2.78 | 2.35 | 2.22 | 2.52 | 2.52 | 2.12 | 3.16 | - | - | - |
| 3.13 | 2.73 | 3.71 | 3.14 | 2.80 | 3.60 | 3.13 | 2.65 | 3.87 | - | - | - |
| 2.76 | 2.42 | 3.25 | 2.85 | 2.49 | 3.36 | 2.63 | 2.32 | 3.10 | - | - | - |
| 2.80 | 2.56 | 3.13 | 2.90 | 2.75 | 3.10 | 2.67 | 2.33 | 3.17 | - | - | - |
| 2.93 | 2.67 | 3.27 | 3.10 | 2.88 | 3.40 | 2.69 | 2.42 | 3.09 | - | - | - |
| 2.80 | 2.62 | 3.04 | 2.90 | 2.76 | 3.07 | 2.67 | 2.44 | 3.01 | - | - | - |
| 3.72 | 3.64 | 3.83 | 4.03 | 4.08 | 3.96 | 3.32 | 3.08 | 3.66 | - | - | - |
| 4.28 | 4.21 | 4.38 | 4.60 | 4.78 | 4.37 | 3.89 | 3.54 | 4.38 | - | - | - |
| 4.09 | 3.91 | 4.31 | 4.32 | 4.39 | 4.22 | 3.82 | 3.36 | 4.42 | - | - | - |
| 4.06 | 3.90 | 4.26 | 4.02 | 4.11 | 3.90 | 4.11 | 3.68 | 4.66 | - | - | - |
| 4.01 | 3.83 | 4.23 | 3.78 | 3.86 | 3.69 | 4.23 | 3.79 | 4.78 | - | - | - |
| 3.98 | 3.82 | 4.16 | 3.55 | 3.47 | 3.65 | 4.36 | 4.14 | 4.62 | - | - | - |
| 4.00 | 3.83 | 4.20 | 3.36 | 3.41 | 3.31 | 4.51 | 4.16 | 4.93 | - | - | - |
| 4.21 | 4.11 | 4.33 | 3.44 | 3.64 | 3.21 | 4.78 | 4.45 | 5.15 | - | - | - |
| 5.57 | 5.77 | 5.35 | 4.96 | 5.60 | 4.23 | 5.98 | 5.89 | 6.09 | - | - | - |
| 5.12 | 5.33 | 4.87 | 4.33 | 4.80 | 3.79 | 5.62 | 5.69 | 5.55 | - | - | - |
| 4.51 | 4.54 | 4.47 | 3.40 | 3.85 | 2.88 | 5.79 | 5.79 | 5.79 | 2.97 | 2.79 | 3.28 |
| 4.58 | 4.48 | 4.67 | 3.18 | 3.28 | 3.06 | 5.90 | 5.78 | 6.00 | 3.49 | 3.65 | 3.25 |
| 4.50 | 4.55 | 4.45 | 3.11 | 3.24 | 2.96 | 5.81 | 6.10 | 5.56 | 3.29 | 3.14 | 3.49 |
| 4.35 | 4.46 | 4.24 | 3.09 | 3.35 | 2.79 | 5.58 | 5.82 | 5.38 | 2.97 | 3.10 | 2.82 |
| 4.13 | 4.26 | 4.00 | 2.75 | 2.95 | 2.51 | 5.34 | 5.70 | 5.05 | 2.94 | 3.01 | 2.86 |
| 4.23 | 4.52 | 3.94 | 2.91 | 3.33 | 2.40 | 5.38 | 5.93 | 4.95 | 3.00 | 3.00 | 2.99 |
| 4.06 | 4.19 | 3.94 | 2.77 | 3.16 | 2.31 | 5.19 | 5.37 | 5.04 | 2.82 | 2.86 | 2.78 |
| 4.02 | 4.03 | 4.02 | 2.70 | 2.81 | 2.56 | 5.12 | 5.23 | 5.03 | 2.91 | 3.01 | 2.79 |
| 3.93 | 4.20 | 3.65 | 2.58 | 2.31 | 2.90 | 5.04 | 6.09 | 4.13 | 2.81 | 2.56 | 3.13 |
| 4.01 | 4.00 | 4.01 | 2.64 | 3.08 | 2.12 | 5.13 | 5.23 | 5.05 | 2.88 | 2.33 | 3.61 |
| 3.95 | 3.86 | 4.05 | 2.61 | 2.69 | 2.52 | 5.05 | 5.09 | 5.01 | 2.87 | 2.60 | 3.19 |
| 3.93 | 4.10 | 3.77 | 2.65 | 2.72 | 2.57 | 5.00 | 5.26 | 4.78 | 2.85 | 3.41 | 2.23 |
| 3.91 | 3.86 | 3.96 | 2.67 | 2.83 | 2.48 | 4.95 | 4.96 | 4.93 | 2.86 | 2.69 | 3.06 |
| 4.00 | 4.27 | 3.73 | 2.74 | 2.94 | 2.50 | 5.06 | 5.56 | 4.64 | 2.90 | 3.27 | 2.46 |
| 4.15 | 4.20 | 4.11 | 2.77 | 3.23 | 2.24 | 5.27 | 5.11 | 5.40 | 3.05 | 3.54 | 2.48 |
| 4.25 | 4.54 | 3.97 | 2.84 | 3.21 | 2.43 | 5.40 | 5.64 | 5.21 | 3.08 | 4.00 | 2.01 |
| 4.08 | 3.97 | 4.20 | 2.73 | 2.51 | 2.98 | 5.21 | 5.19 | 5.22 | 2.93 | 3.36 | 2.43 |
| 4.08 | 3.67 | 4.47 | 2.75 | 2.75 | 2.75 | 5.17 | 4.63 | 5.60 | 2.96 | 2.74 | 3.22 |
| 4.01 | 3.68 | 4.33 | 2.71 | 2.72 | 2.69 | 5.10 | 4.60 | 5.49 | 2.89 | 2.97 | 2.80 |
| 3.97 | 4.00 | 3.95 | 2.67 | 2.77 | 2.56 | 5.07 | 5.35 | 4.85 | 2.79 | 2.64 | 2.95 |
| 4.13 | 4.24 | 4.04 | 2.69 | 2.94 | 2.39 | 5.30 | 5.62 | 5.06 | 2.93 | 2.87 | 3.00 |
| 3.96 | 4.31 | 3.63 | 2.70 | 3.06 | 2.27 | 5.03 | 5.80 | 4.42 | 2.79 | 2.57 | 3.07 |
| 4.05 | 4.05 | 4.06 | 2.77 | 2.77 | 2.78 | 5.13 | 5.71 | 4.67 | 2.90 | 1.90 | 3.98 |
| 3.99 | 4.23 | 3.76 | 2.73 | 3.31 | 2.01 | 5.07 | 5.57 | 4.68 | 2.77 | 2.30 | 3.25 |
| 3.97 | 4.21 | 3.74 | 2.76 | 3.97 | 1.30 | 5.02 | 5.03 | 5.01 | 2.73 | 2.36 | 3.10 |
| 3.97 | 4.09 | 3.85 | 2.72 | 2.88 | 2.54 | 5.04 | 5.51 | 4.68 | 2.74 | 2.46 | 3.03 |
| 4.13 | 4.40 | 3.89 | 2.71 | 2.28 | 3.24 | 5.32 | 6.49 | 4.40 | 2.85 | 2.61 | 3.07 |
| 4.24 | 4.42 | 4.08 | 2.65 | 2.95 | 2.27 | 5.51 | 6.05 | 5.10 | 3.00 | 2.82 | 3.19 |
| 4.41 | 4.39 | 4.43 | 2.72 | 3.47 | 1.81 | 5.74 | 5.54 | 5.89 | 3.11 | 2.97 | 3.25 |
| 4.31 | 4.49 | 4.14 | 2.73 | 3.32 | 2.05 | 5.57 | 5.54 | 5.61 | 3.02 | 3.78 | 2.19 |
| 4.25 | 4.31 | 4.19 | 2.63 | 2.45 | 2.85 | 5.49 | 5.79 | 5.25 | 3.09 | 3.69 | 2.47 |
| 4.20 | 3.98 | 4.40 | 2.60 | 2.54 | 2.68 | 5.42 | 5.28 | 5.52 | 3.08 | 3.13 | 3.04 |
| 4.11 | 3.95 | 4.27 | 2.54 | 2.28 | 2.86 | 5.29 | 5.15 | 5.40 | 3.08 | 3.73 | 2.36 |

表 2 2 歷年失業者之平均失業週數—按性別、年齡、教育程度與類別分

單位：週

| 年 月 別 Year & month | 總計 Total | 男 Male | 女 Female | 年 齡 Age | | | |
|-----------------------|-------------|-----------|-------------|-------------|-------------|-------------|-----------------|
| | | | | 1 5 ~ 2 4 歲 | 2 5 ~ 4 4 歲 | 4 5 ~ 6 4 歲 | 6 5 歲及以上 |
| | | | | Years | Years | Years | Years & over |
| 6 7 年平均 Ave., 1978 | 17.28 | 16.45 | 18.71 | 15.82 | 18.08 | 25.96 | 39.10 |
| 6 8 年平均 Ave., 1979 | 15.34 | 14.93 | 15.95 | 13.67 | 16.72 | 26.96 | - |
| 6 9 年平均 Ave., 1980 | 14.84 | 13.88 | 16.29 | 13.62 | 16.38 | 21.70 | - |
| 7 0 年平均 Ave., 1981 | 13.70 | 12.45 | 15.53 | 13.02 | 14.02 | 19.91 | 1.00 |
| 7 1 年平均 Ave., 1982 | 15.83 | 15.32 | 16.75 | 14.61 | 17.51 | 19.36 | - |
| 7 2 年平均 Ave., 1983 | 17.94 | 17.14 | 19.36 | 16.82 | 19.02 | 21.27 | - |
| 7 3 年平均 Ave., 1984 | 19.02 | 18.46 | 19.98 | 16.45 | 21.49 | 26.57 | 41.20 |
| 7 4 年平均 Ave., 1985 | 19.15 | 18.41 | 20.42 | 16.87 | 21.04 | 25.96 | 5.39 |
| 7 5 年平均 Ave., 1986 | 20.70 | 19.75 | 22.41 | 17.77 | 23.78 | 26.10 | 33.29 |
| 7 6 年平均 Ave., 1987 | 18.97 | 18.23 | 20.18 | 16.28 | 22.04 | 25.26 | 4.54 |
| 7 7 年平均 Ave., 1988 | 17.31 | 16.87 | 18.03 | 14.87 | 20.15 | 21.37 | 10.02 |
| 7 8 年平均 Ave., 1989 | 15.20 | 15.74 | 14.29 | 12.84 | 17.35 | 20.93 | 32.75 |
| 7 9 年平均 Ave., 1990 | 14.82 | 15.26 | 14.06 | 12.45 | 16.32 | 24.16 | 5.41 |
| 8 0 年平均 Ave., 1991 | 15.13 | 15.29 | 14.86 | 12.49 | 17.29 | 20.58 | 15.15 |
| 8 1 年平均 Ave., 1992 | 15.52 | 15.45 | 15.63 | 12.67 | 18.64 | 16.25 | 7.65 |
| 8 2 年平均 Ave., 1993 | 15.15 | 15.30 | 14.95 | 11.89 | 17.75 | 21.70 | 9.55 |
| 8 3 年平均 Ave., 1994 | 15.68 | 15.66 | 15.71 | 13.18 | 17.72 | 18.27 | 8.85 |
| 8 4 年平均 Ave., 1995 | 17.20 | 17.07 | 17.40 | 13.87 | 19.51 | 20.68 | 11.17 |
| 8 5 年平均 Ave., 1996 | 20.45 | 20.81 | 19.82 | 15.87 | 22.53 | 26.25 | 19.13 |
| 8 6 年平均 Ave., 1997 | 21.36 | 21.81 | 20.49 | 16.99 | 22.80 | 27.35 | 5.75 |
| 8 7 年平均 Ave., 1998 | 21.79 | 22.57 | 20.30 | 17.04 | 23.58 | 27.94 | 13.46 |
| 8 8 年平均 Ave., 1999 | 22.52 | 23.26 | 21.04 | 17.11 | 24.21 | 29.18 | 7.81 |
| 8 9 年平均 Ave., 2000 | 23.70 | 24.58 | 21.86 | 18.27 | 24.94 | 31.09 | 9.87 |
| 9 0 年平均 Ave., 2001 | 26.13 | 27.09 | 24.18 | 19.89 | 27.72 | 31.75 | 3.33 |
| 9 1 年平均 Ave., 2002 | 30.26 | 31.92 | 26.79 | 22.64 | 31.88 | 37.41 | 17.38 |
| 9 2 年平均 Ave., 2003 | 30.54 | 32.76 | 26.47 | 23.27 | 32.12 | 35.58 | 8.78 |
| 9 3 年平均 Ave., 2004 | 29.40 | 31.42 | 25.89 | 21.06 | 31.31 | 35.16 | 10.61 |
| 9 4 年平均 Ave., 2005 | 27.59 | 29.14 | 25.21 | 20.36 | 29.13 | 32.90 | 19.13 |
| 9 5 年平均 Ave., 2006 | 24.28 | 25.65 | 22.25 | 17.75 | 25.46 | 29.77 | 14.79 |
| 9 6 年平均 Ave., 2007 | 24.24 | 25.45 | 22.48 | 17.72 | 25.82 | 28.21 | 23.03 |
| 9 7 年平均 Ave., 2008 | 25.25 | 25.90 | 24.27 | 19.32 | 27.07 | 27.55 | 7.35 |
| 9 8 年平均 Ave., 2009 | 27.49 | 27.98 | 26.66 | 23.03 | 28.52 | 28.86 | 8.16 |
| 9 9 年平均 Ave., 2010 | 29.68 | 30.68 | 28.00 | 21.26 | 31.52 | 32.46 | 14.80 |
| 1 0 0 年平均 Ave., 2011 | 27.67 | 28.45 | 26.49 | 19.75 | 29.88 | 30.11 | 9.20 |
| 1 0 1 年平均 Ave., 2012 | 26.04 | 26.87 | 24.83 | 17.99 | 28.75 | 27.88 | 13.57 |
| 1 0 2 年平均 Ave., 2013 | 26.18 | 26.17 | 26.19 | 18.69 | 29.21 | 27.08 | 5.28 |
| 1 0 3 年平均 Ave., 2014 | 25.89 | 26.61 | 24.81 | 19.17 | 28.44 | 27.03 | 10.18 |
| 1 0 4 年平均 Ave., 2015 | 24.95 | 25.74 | 23.77 | 18.11 | 27.41 | 26.68 | 7.23 |
| 1 0 5 年平均 Ave., 2016 | 25.07 | 24.85 | 25.40 | 19.91 | 27.01 | 26.08 | 5.07 |
| 1 0 6 年平均 Ave., 2017 | 24.22 | 24.87 | 23.26 | 19.92 | 25.47 | 26.32 | 12.37 |
| 1 0 7 年平均 Ave., 2018 | 22.82 | 23.37 | 22.06 | 20.20 | 23.57 | 24.11 | 28.54 |
| 1 月 Jan. | 24.27 | 25.30 | 22.80 | 21.30 | 24.74 | 26.71 | - |
| 2 月 Feb. | 24.04 | 24.79 | 22.99 | 21.81 | 24.63 | 25.20 | - |
| 3 月 Mar. | 23.49 | 23.55 | 23.40 | 22.26 | 24.44 | 22.45 | 20.78 |
| 4 月 Apr. | 23.90 | 24.65 | 22.81 | 24.75 | 24.10 | 21.96 | 58.00 |
| 5 月 May | 23.84 | 24.62 | 22.72 | 23.00 | 24.20 | 23.88 | - |
| 6 月 June | 22.88 | 24.07 | 21.20 | 20.93 | 23.27 | 24.13 | 52.73 |
| 7 月 July | 21.52 | 22.49 | 20.18 | 16.81 | 22.49 | 24.98 | 18.31 |
| 8 月 Aug. | 21.09 | 21.32 | 20.77 | 15.14 | 23.29 | 23.12 | 15.42 |
| 9 月 Sept. | 21.74 | 21.89 | 21.55 | 16.72 | 23.37 | 24.01 | 7.83 |
| 1 0 月 Oct. | 22.15 | 22.16 | 22.14 | 19.31 | 22.44 | 25.09 | 25.58 |
| 1 1 月 Nov. | 22.81 | 23.06 | 22.46 | 21.11 | 22.90 | 24.75 | 23.58 |
| 1 2 月 Dec. | 22.41 | 22.67 | 22.05 | 20.57 | 23.02 | 23.13 | 19.95 |
| 1 0 8 年平均 Ave., 2019 | 22.88 | 22.25 | 23.72 | 19.04 | 24.14 | 24.68 | 15.90 |
| 1 月 Jan. | 22.50 | 21.94 | 23.27 | 20.09 | 22.68 | 25.22 | 13.43 |
| 2 月 Feb. | 22.31 | 21.57 | 23.34 | 21.57 | 22.20 | 23.61 | 15.25 |
| 3 月 Mar. | 22.54 | 21.79 | 23.59 | 21.63 | 22.26 | 24.50 | 18.12 |
| 4 月 Apr. | 23.63 | 23.31 | 24.08 | 21.45 | 24.12 | 24.90 | 32.30 |
| 5 月 May | 23.01 | 22.36 | 23.92 | 21.28 | 23.27 | 24.46 | 23.32 |
| 6 月 June | 22.47 | 21.44 | 23.87 | 18.49 | 23.79 | 24.13 | 24.33 |
| 7 月 July | 21.65 | 21.30 | 22.12 | 17.10 | 23.11 | 23.89 | 23.90 |
| 8 月 Aug. | 21.47 | 21.02 | 22.05 | 15.27 | 24.09 | 23.56 | 2.60 |
| 9 月 Sept. | 23.32 | 22.98 | 23.76 | 17.33 | 25.69 | 25.54 | 5.00 |
| 1 0 月 Oct. | 24.02 | 22.76 | 25.65 | 18.25 | 26.68 | 25.09 | 8.03 |
| 1 1 月 Nov. | 23.34 | 22.87 | 23.96 | 17.46 | 25.59 | 25.50 | 12.26 |
| 1 2 月 Dec. | 24.36 | 23.80 | 25.09 | 19.74 | 26.06 | 25.98 | 11.51 |

TABLE 22. AVERAGE WEEKS OF UNEMPLOYMENT BY SEX, AGE, EDUCATIONAL ATTAINMENT AND TYPE,
1978 TO DATE

Unit : Weeks

| 教育程度 Educational attainment | | | 失業者類別 Unemployed persons by type | |
|--------------------------------|-----------------------------------|---------------------------------|-------------------------------------|----------------------------------|
| 國中及以下 Junior high & below | 高中(職) Senior high & vocational | 大專及以上 Junior college & above | 初次尋職者 New jobseekers | 非初次尋職者 Experienced jobseekers |
| 15.62 | 18.90 | 18.19 | 18.46 | 15.80 |
| 14.58 | 15.82 | 16.20 | 15.69 | 14.92 |
| 13.96 | 14.93 | 16.44 | 15.24 | 14.38 |
| 12.81 | 14.26 | 14.41 | 13.79 | 13.61 |
| 14.35 | 16.08 | 19.24 | 16.69 | 15.24 |
| 16.47 | 18.66 | 19.94 | 19.68 | 16.93 |
| 16.81 | 20.38 | 20.56 | 19.90 | 18.47 |
| 17.59 | 19.83 | 21.14 | 20.72 | 18.35 |
| 18.61 | 20.95 | 24.49 | 22.12 | 19.95 |
| 16.40 | 19.16 | 23.31 | 21.57 | 17.51 |
| 16.34 | 16.88 | 19.84 | 18.10 | 16.85 |
| 15.28 | 14.84 | 15.86 | 14.98 | 15.32 |
| 15.02 | 14.29 | 15.59 | 14.59 | 14.93 |
| 15.35 | 14.37 | 16.27 | 14.47 | 15.45 |
| 14.24 | 15.17 | 17.67 | 17.53 | 14.46 |
| 14.72 | 14.40 | 16.69 | 13.76 | 15.81 |
| 15.19 | 15.01 | 17.21 | 16.12 | 15.49 |
| 15.98 | 16.11 | 20.14 | 17.87 | 16.93 |
| 19.72 | 19.90 | 22.17 | 21.41 | 20.16 |
| 20.87 | 21.17 | 22.41 | 21.87 | 21.21 |
| 22.55 | 21.36 | 21.46 | 21.22 | 21.96 |
| 23.82 | 21.71 | 22.01 | 22.02 | 22.65 |
| 23.99 | 23.51 | 23.60 | 23.16 | 23.83 |
| 28.22 | 25.23 | 24.43 | 26.20 | 26.12 |
| 33.54 | 29.34 | 27.39 | 28.23 | 30.64 |
| 32.43 | 30.09 | 28.83 | 28.95 | 30.86 |
| 31.13 | 29.71 | 27.28 | 27.01 | 29.95 |
| 29.67 | 27.38 | 26.20 | 26.89 | 27.75 |
| 25.97 | 23.63 | 23.97 | 23.23 | 24.54 |
| 25.39 | 24.54 | 23.31 | 22.97 | 24.57 |
| 25.22 | 25.90 | 24.68 | 25.62 | 25.16 |
| 26.74 | 28.07 | 27.40 | 30.55 | 26.91 |
| 28.39 | 30.78 | 29.37 | 29.84 | 29.65 |
| 27.90 | 27.15 | 28.00 | 27.32 | 27.76 |
| 24.40 | 25.15 | 27.23 | 28.49 | 25.35 |
| 23.99 | 24.85 | 27.79 | 27.74 | 25.70 |
| 23.65 | 25.43 | 26.83 | 27.46 | 25.43 |
| 23.58 | 24.73 | 25.43 | 26.55 | 24.48 |
| 20.95 | 26.16 | 25.48 | 26.88 | 24.51 |
| 21.91 | 24.10 | 24.85 | 26.01 | 23.67 |
| 20.22 | 23.57 | 23.02 | 25.86 | 21.88 |
| 22.64 | 25.03 | 24.21 | 26.60 | 23.56 |
| 21.90 | 23.83 | 24.68 | 28.61 | 22.71 |
| 19.62 | 22.81 | 24.81 | 30.18 | 21.55 |
| 19.72 | 24.04 | 24.84 | 30.79 | 21.92 |
| 20.60 | 24.93 | 24.00 | 31.18 | 21.76 |
| 19.21 | 22.59 | 23.95 | 24.86 | 22.28 |
| 18.42 | 23.68 | 21.05 | 21.50 | 21.52 |
| 21.47 | 22.30 | 20.34 | 20.91 | 21.15 |
| 20.55 | 24.00 | 20.76 | 22.39 | 21.53 |
| 19.21 | 23.25 | 22.23 | 24.35 | 21.44 |
| 19.97 | 24.19 | 22.72 | 25.70 | 21.89 |
| 19.46 | 22.28 | 23.18 | 25.92 | 21.31 |
| 23.04 | 22.95 | 22.81 | 25.38 | 22.09 |
| 23.02 | 22.36 | 22.45 | 25.62 | 21.53 |
| 23.23 | 21.75 | 22.40 | 28.42 | 20.52 |
| 23.08 | 21.47 | 23.01 | 29.64 | 20.44 |
| 21.37 | 24.03 | 23.95 | 31.57 | 21.31 |
| 20.87 | 22.75 | 23.66 | 30.38 | 20.86 |
| 19.64 | 22.60 | 23.02 | 23.64 | 22.09 |
| 22.40 | 22.09 | 21.26 | 22.03 | 21.52 |
| 21.71 | 21.48 | 21.42 | 21.82 | 21.35 |
| 24.19 | 24.40 | 22.61 | 21.76 | 23.84 |
| 26.15 | 24.15 | 23.54 | 24.86 | 23.74 |
| 25.83 | 23.37 | 22.85 | 22.81 | 23.51 |
| 26.00 | 25.05 | 23.70 | 24.26 | 24.40 |

表 2 3 歷年失業者按失業週數分

單位：千人

| 年 月 別 Year & month | 總計 Total | 失業期間 | |
|-----------------------|-------------|------------------|------------------|
| | | 1 ~ 2 週 Weeks | 3 ~ 4 週 Weeks |
| 6 7 年平均 Ave., 1978 | 106 | 15 | 16 |
| 6 8 年平均 Ave., 1979 | 83 | 10 | 14 |
| 6 9 年平均 Ave., 1980 | 82 | 10 | 14 |
| 7 0 年平均 Ave., 1981 | 92 | 12 | 17 |
| 7 1 年平均 Ave., 1982 | 149 | 19 | 24 |
| 7 2 年平均 Ave., 1983 | 197 | 24 | 30 |
| 7 3 年平均 Ave., 1984 | 183 | 24 | 30 |
| 7 4 年平均 Ave., 1985 | 222 | 26 | 38 |
| 7 5 年平均 Ave., 1986 | 212 | 27 | 32 |
| 7 6 年平均 Ave., 1987 | 161 | 24 | 26 |
| 7 7 年平均 Ave., 1988 | 139 | 21 | 22 |
| 7 8 年平均 Ave., 1989 | 132 | 22 | 23 |
| 7 9 年平均 Ave., 1990 | 140 | 22 | 26 |
| 8 0 年平均 Ave., 1991 | 130 | 18 | 25 |
| 8 1 年平均 Ave., 1992 | 132 | 21 | 25 |
| 8 2 年平均 Ave., 1993 | 128 | 19 | 24 |
| 8 3 年平均 Ave., 1994 | 142 | 23 | 26 |
| 8 4 年平均 Ave., 1995 | 165 | 24 | 29 |
| 8 5 年平均 Ave., 1996 | 242 | 26 | 38 |
| 8 6 年平均 Ave., 1997 | 256 | 31 | 38 |
| 8 7 年平均 Ave., 1998 | 257 | 29 | 35 |
| 8 8 年平均 Ave., 1999 | 283 | 28 | 39 |
| 8 9 年平均 Ave., 2000 | 293 | 32 | 34 |
| 9 0 年平均 Ave., 2001 | 450 | 39 | 49 |
| 9 1 年平均 Ave., 2002 | 515 | 35 | 49 |
| 9 2 年平均 Ave., 2003 | 503 | 39 | 45 |
| 9 3 年平均 Ave., 2004 | 454 | 38 | 48 |
| 9 4 年平均 Ave., 2005 | 428 | 38 | 46 |
| 9 5 年平均 Ave., 2006 | 411 | 39 | 46 |
| 9 6 年平均 Ave., 2007 | 419 | 33 | 48 |
| 9 7 年平均 Ave., 2008 | 450 | 39 | 47 |
| 9 8 年平均 Ave., 2009 | 639 | 40 | 51 |
| 9 9 年平均 Ave., 2010 | 577 | 40 | 48 |
| 1 0 0 年平均 Ave., 2011 | 491 | 41 | 50 |
| 1 0 1 年平均 Ave., 2012 | 481 | 46 | 53 |
| 1 0 2 年平均 Ave., 2013 | 478 | 45 | 50 |
| 1 0 3 年平均 Ave., 2014 | 457 | 48 | 49 |
| 1 0 4 年平均 Ave., 2015 | 440 | 45 | 49 |
| 1 0 5 年平均 Ave., 2016 | 460 | 57 | 53 |
| 1 0 6 年平均 Ave., 2017 | 443 | 51 | 43 |
| 1 0 7 年平均 Ave., 2018 | 440 | 52 | 50 |
| 1 月 Jan. | 430 | 60 | 37 |
| 2 月 Feb. | 438 | 36 | 44 |
| 3 月 Mar. | 433 | 44 | 40 |
| 4 月 Apr. | 431 | 30 | 50 |
| 5 月 May | 430 | 51 | 54 |
| 6 月 June | 439 | 64 | 60 |
| 7 月 July | 453 | 62 | 92 |
| 8 月 Aug. | 461 | 58 | 48 |
| 9 月 Sept. | 447 | 64 | 41 |
| 1 0 月 Oct. | 446 | 61 | 39 |
| 1 1 月 Nov. | 441 | 49 | 46 |
| 1 2 月 Dec. | 436 | 46 | 52 |
| 1 0 8 年平均 Ave., 2019 | 446 | 55 | 46 |
| 1 月 Jan. | 434 | 51 | 51 |
| 2 月 Feb. | 443 | 64 | 47 |
| 3 月 Mar. | 438 | 62 | 35 |
| 4 月 Apr. | 437 | 43 | 47 |
| 5 月 May | 437 | 54 | 58 |
| 6 月 June | 445 | 104 | 31 |
| 7 月 July | 457 | 54 | 87 |
| 8 月 Aug. | 466 | 64 | 46 |
| 9 月 Sept. | 455 | 47 | 46 |
| 1 0 月 Oct. | 451 | 44 | 37 |
| 1 1 月 Nov. | 447 | 38 | 41 |
| 1 2 月 Dec. | 439 | 37 | 24 |

TABLE 23. UNEMPLOYED PERSONS BY DURATION OF UNEMPLOYMENT, 1978 TO DATE

| Duration of unemployment | | | | | Unit : Thousand Persons |
|--------------------------|-----------|-----------|--------------|--|-------------------------------|
| 5 ~ 13 週 | 14 ~ 26 週 | 27 ~ 52 週 | 53 週以上 | | 平均失業週數 |
| Weeks | Weeks | Weeks | Weeks & over | | (週) |
| | | | | | Average weeks of unemployment |
| 35 | 19 | 13 | 7 | | 17.28 |
| 31 | 15 | 8 | 4 | | 15.34 |
| 30 | 15 | 8 | 4 | | 14.84 |
| 35 | 16 | 8 | 4 | | 13.70 |
| 51 | 30 | 17 | 8 | | 15.83 |
| 63 | 39 | 27 | 14 | | 17.94 |
| 57 | 31 | 24 | 17 | | 19.02 |
| 68 | 41 | 29 | 20 | | 19.15 |
| 62 | 37 | 32 | 22 | | 20.70 |
| 50 | 27 | 19 | 16 | | 18.97 |
| 46 | 23 | 16 | 11 | | 17.31 |
| 43 | 22 | 14 | 7 | | 15.20 |
| 50 | 22 | 13 | 8 | | 14.82 |
| 46 | 20 | 13 | 8 | | 15.13 |
| 46 | 19 | 12 | 8 | | 15.52 |
| 45 | 21 | 13 | 7 | | 15.15 |
| 47 | 22 | 15 | 9 | | 15.68 |
| 54 | 27 | 20 | 12 | | 17.20 |
| 74 | 46 | 35 | 24 | | 20.45 |
| 75 | 47 | 37 | 29 | | 21.36 |
| 77 | 49 | 37 | 29 | | 21.79 |
| 82 | 55 | 45 | 34 | | 22.52 |
| 80 | 58 | 50 | 39 | | 23.70 |
| 115 | 95 | 87 | 65 | | 26.13 |
| 118 | 106 | 108 | 100 | | 30.26 |
| 115 | 103 | 97 | 105 | | 30.54 |
| 110 | 89 | 83 | 87 | | 29.40 |
| 112 | 82 | 76 | 74 | | 27.59 |
| 119 | 82 | 70 | 56 | | 24.28 |
| 126 | 81 | 72 | 58 | | 24.24 |
| 125 | 90 | 83 | 66 | | 25.25 |
| 153 | 145 | 148 | 101 | | 27.49 |
| 136 | 113 | 136 | 105 | | 29.68 |
| 123 | 89 | 107 | 80 | | 27.67 |
| 129 | 89 | 88 | 77 | | 26.04 |
| 128 | 85 | 94 | 75 | | 26.18 |
| 126 | 74 | 84 | 75 | | 25.89 |
| 121 | 79 | 76 | 69 | | 24.95 |
| 122 | 72 | 88 | 69 | | 25.07 |
| 131 | 74 | 81 | 63 | | 24.22 |
| 133 | 73 | 70 | 61 | | 22.82 |
| 116 | 88 | 68 | 61 | | 24.27 |
| 124 | 84 | 88 | 62 | | 24.04 |
| 120 | 85 | 83 | 60 | | 23.49 |
| 131 | 86 | 72 | 62 | | 23.90 |
| 120 | 58 | 85 | 62 | | 23.84 |
| 118 | 59 | 78 | 60 | | 22.88 |
| 120 | 52 | 65 | 61 | | 21.52 |
| 178 | 51 | 65 | 62 | | 21.09 |
| 148 | 75 | 60 | 60 | | 21.74 |
| 155 | 66 | 64 | 61 | | 22.15 |
| 135 | 87 | 61 | 63 | | 22.81 |
| 130 | 90 | 57 | 61 | | 22.41 |
| 132 | 69 | 80 | 63 | | 22.88 |
| 126 | 79 | 65 | 63 | | 22.50 |
| 119 | 66 | 86 | 62 | | 22.31 |
| 125 | 68 | 83 | 64 | | 22.54 |
| 130 | 63 | 89 | 66 | | 23.63 |
| 126 | 62 | 73 | 64 | | 23.01 |
| 105 | 55 | 89 | 62 | | 22.47 |
| 138 | 45 | 68 | 64 | | 21.65 |
| 170 | 52 | 69 | 65 | | 21.47 |
| 142 | 75 | 83 | 63 | | 23.32 |
| 116 | 93 | 97 | 64 | | 24.02 |
| 154 | 70 | 84 | 61 | | 23.34 |
| 139 | 98 | 78 | 63 | | 24.36 |

表 2 4 歷年非勞動力之未參與勞動原因

TABLE 24. PERSONS NOT IN LABOR FORCE BY REASON FOR NOT IN LABOR FORCE,
1978 TO DATE

| 單位：千人 | | Unit : Thousand Persons | | | | |
|----------------------|-------|---|---|--------------|-------------------|--------|
| 年 月 別 | 總 計 | 想工作而未找 工作且隨時 可以開始工作 | 求學及準備升學 | 料 理 家 務 | 高齡、身心障礙 | 其 他 |
| Year & month | Total | Intend & be available to work but not seeking | Attend school or rebrush to take entrance exams | Housekeeping | Old age & disable | Others |
| 6 7 年平均 Ave., 1978 | 4 448 | 67 | 1 150 | 2 372 | 637 | 222 |
| 6 8 年平均 Ave., 1979 | 4 577 | 62 | 1 207 | 2 432 | 668 | 208 |
| 6 9 年平均 Ave., 1980 | 4 749 | 55 | 1 269 | 2 473 | 708 | 244 |
| 7 0 年平均 Ave., 1981 | 4 934 | 60 | 1 303 | 2 575 | 756 | 241 |
| 7 1 年平均 Ave., 1982 | 5 054 | 68 | 1 337 | 2 587 | 782 | 280 |
| 7 2 年平均 Ave., 1983 | 4 996 | 77 | 1 337 | 2 482 | 805 | 296 |
| 7 3 年平均 Ave., 1984 | 5 052 | 77 | 1 383 | 2 452 | 842 | 298 |
| 7 4 年平均 Ave., 1985 | 5 210 | 86 | 1 426 | 2 491 | 885 | 322 |
| 7 5 年平均 Ave., 1986 | 5 216 | 90 | 1 448 | 2 418 | 914 | 346 |
| 7 6 年平均 Ave., 1987 | 5 248 | 80 | 1 488 | 2 391 | 953 | 336 |
| 7 7 年平均 Ave., 1988 | 5 449 | 75 | 1 561 | 2 460 | 1 015 | 338 |
| 7 8 年平均 Ave., 1989 | 5 565 | 75 | 1 588 | 2 513 | 1 051 | 338 |
| 7 9 年平均 Ave., 1990 | 5 795 | 85 | 1 662 | 2 597 | 1 100 | 351 |
| 8 0 年平均 Ave., 1991 | 5 927 | 85 | 1 721 | 2 636 | 1 155 | 329 |
| 8 1 年平均 Ave., 1992 | 6 006 | 68 | 1 778 | 2 606 | 1 220 | 335 |
| 8 2 年平均 Ave., 1993 | 6 213 | 84 | 1 890 | 2 596 | 1 304 | 338 |
| 8 3 年平均 Ave., 1994 | 6 321 | 86 | 1 909 | 2 611 | 1 368 | 347 |
| 8 4 年平均 Ave., 1995 | 6 478 | 107 | 1 951 | 2 624 | 1 438 | 357 |
| 8 5 年平均 Ave., 1996 | 6 621 | 119 | 2 003 | 2 595 | 1 527 | 376 |
| 8 6 年平均 Ave., 1997 | 6 738 | 107 | 2 059 | 2 607 | 1 592 | 373 |
| 8 7 年平均 Ave., 1998 | 6 902 | 115 | 2 089 | 2 642 | 1 656 | 399 |
| 8 8 年平均 Ave., 1999 | 7 020 | 142 | 2 090 | 2 639 | 1 704 | 444 |
| 8 9 年平均 Ave., 2000 | 7 178 | 147 | 2 129 | 2 673 | 1 766 | 463 |
| 9 0 年平均 Ave., 2001 | 7 347 | 201 | 2 156 | 2 673 | 1 831 | 486 |
| 9 1 年平均 Ave., 2002 | 7 417 | 225 | 2 139 | 2 672 | 1 865 | 517 |
| 9 2 年平均 Ave., 2003 | 7 495 | 229 | 2 154 | 2 634 | 1 921 | 558 |
| 9 3 年平均 Ave., 2004 | 7 520 | 230 | 2 147 | 2 567 | 1 994 | 580 |
| 9 4 年平均 Ave., 2005 | 7 578 | 209 | 2 155 | 2 523 | 2 075 | 616 |
| 9 5 年平均 Ave., 2006 | 7 644 | 198 | 2 190 | 2 445 | 2 121 | 691 |
| 9 6 年平均 Ave., 2007 | 7 679 | 191 | 2 187 | 2 386 | 2 146 | 769 |
| 9 7 年平均 Ave., 2008 | 7 770 | 168 | 2 178 | 2 376 | 2 211 | 838 |
| 9 8 年平均 Ave., 2009 | 7 937 | 177 | 2 197 | 2 366 | 2 305 | 893 |
| 9 9 年平均 Ave., 2010 | 7 992 | 161 | 2 167 | 2 364 | 2 350 | 950 |
| 1 0 0 年平均 Ave., 2011 | 8 053 | 152 | 2 168 | 2 395 | 2 369 | 969 |
| 1 0 1 年平均 Ave., 2012 | 8 096 | 150 | 2 159 | 2 406 | 2 405 | 975 |
| 1 0 2 年平均 Ave., 2013 | 8 142 | 152 | 2 125 | 2 428 | 2 442 | 995 |
| 1 0 3 年平均 Ave., 2014 | 8 170 | 144 | 2 089 | 2 490 | 2 434 | 1 013 |
| 1 0 4 年平均 Ave., 2015 | 8 204 | 147 | 2 063 | 2 516 | 2 462 | 1 016 |
| 1 0 5 年平均 Ave., 2016 | 8 235 | 149 | 2 044 | 2 548 | 2 480 | 1 015 |
| 1 0 6 年平均 Ave., 2017 | 8 254 | 151 | 2 027 | 2 574 | 2 488 | 1 013 |
| 1 0 7 年平均 Ave., 2018 | 8 254 | 151 | 2 011 | 2 588 | 2 496 | 1 008 |
| 1 月 Jan. | 8 257 | 152 | 2 021 | 2 584 | 2 494 | 1 007 |
| 2 月 Feb. | 8 267 | 154 | 2 025 | 2 588 | 2 492 | 1 008 |
| 3 月 Mar. | 8 270 | 153 | 2 028 | 2 591 | 2 491 | 1 008 |
| 4 月 Apr. | 8 274 | 151 | 2 032 | 2 590 | 2 495 | 1 007 |
| 5 月 May | 8 275 | 148 | 2 034 | 2 589 | 2 496 | 1 008 |
| 6 月 June | 8 267 | 150 | 2 024 | 2 587 | 2 497 | 1 009 |
| 7 月 July | 8 235 | 152 | 1 990 | 2 590 | 2 494 | 1 010 |
| 8 月 Aug. | 8 217 | 153 | 1 967 | 2 593 | 2 493 | 1 011 |
| 9 月 Sept. | 8 248 | 152 | 2 000 | 2 590 | 2 497 | 1 009 |
| 1 0 月 Oct. | 8 246 | 151 | 2 002 | 2 588 | 2 498 | 1 007 |
| 1 1 月 Nov. | 8 244 | 150 | 2 004 | 2 584 | 2 500 | 1 006 |
| 1 2 月 Dec. | 8 249 | 149 | 2 006 | 2 587 | 2 503 | 1 004 |
| 1 0 8 年平均 Ave., 2019 | 8 243 | 150 | 1 968 | 2 594 | 2 524 | 1 008 |
| 1 月 Jan. | 8 250 | 149 | 2 007 | 2 589 | 2 502 | 1 003 |
| 2 月 Feb. | 8 256 | 151 | 2 009 | 2 592 | 2 500 | 1 004 |
| 3 月 Mar. | 8 259 | 150 | 2 011 | 2 593 | 2 501 | 1 003 |
| 4 月 Apr. | 8 260 | 149 | 2 011 | 2 594 | 2 503 | 1 002 |
| 5 月 May | 8 260 | 145 | 2 012 | 2 593 | 2 506 | 1 003 |
| 6 月 June | 8 253 | 144 | 1 998 | 2 593 | 2 516 | 1 002 |
| 7 月 July | 8 221 | 148 | 1 970 | 2 591 | 2 513 | 1 000 |
| 8 月 Aug. | 8 204 | 152 | 1 908 | 2 596 | 2 533 | 1 015 |
| 9 月 Sept. | 8 237 | 151 | 1 933 | 2 598 | 2 540 | 1 015 |
| 1 0 月 Oct. | 8 235 | 151 | 1 924 | 2 596 | 2 548 | 1 016 |
| 1 1 月 Nov. | 8 235 | 152 | 1 917 | 2 593 | 2 557 | 1 016 |
| 1 2 月 Dec. | 8 244 | 152 | 1 913 | 2 593 | 2 569 | 1 016 |

表 2 4 歷年非勞動力之未參與勞動原因 (續)

TABLE 24. PERSONS NOT IN LABOR FORCE BY REASON FOR NOT IN LABOR FORCE, 1978 TO DATE (Cont.)

| 年 月 別 | 總 計 | 想工作而未找 工作且隨時 可以開始工作 | 求學及準備升學 | 料 理 家 務 | 高齡、身心障礙 | 其 他 |
|----------------------|--------|---|---|--------------|-------------------|--------|
| Year & month | Total | Intend & be available to work but not seeking | Attend school or rebrush to take entrance exams | Housekeeping | Old age & disable | Others |
| 6 7 年平均 Ave., 1978 | 100.00 | 1.50 | 25.85 | 53.33 | 14.32 | 5.00 |
| 6 8 年平均 Ave., 1979 | 100.00 | 1.35 | 26.37 | 53.13 | 14.59 | 4.55 |
| 6 9 年平均 Ave., 1980 | 100.00 | 1.17 | 26.72 | 52.08 | 14.91 | 5.13 |
| 7 0 年平均 Ave., 1981 | 100.00 | 1.21 | 26.42 | 52.18 | 15.31 | 4.88 |
| 7 1 年平均 Ave., 1982 | 100.00 | 1.35 | 26.45 | 51.18 | 15.48 | 5.54 |
| 7 2 年平均 Ave., 1983 | 100.00 | 1.54 | 26.76 | 49.68 | 16.10 | 5.92 |
| 7 3 年平均 Ave., 1984 | 100.00 | 1.52 | 27.37 | 48.54 | 16.67 | 5.91 |
| 7 4 年平均 Ave., 1985 | 100.00 | 1.66 | 27.37 | 47.81 | 16.98 | 6.18 |
| 7 5 年平均 Ave., 1986 | 100.00 | 1.73 | 27.76 | 46.35 | 17.52 | 6.64 |
| 7 6 年平均 Ave., 1987 | 100.00 | 1.52 | 28.35 | 45.56 | 18.16 | 6.40 |
| 7 7 年平均 Ave., 1988 | 100.00 | 1.38 | 28.65 | 45.15 | 18.62 | 6.20 |
| 7 8 年平均 Ave., 1989 | 100.00 | 1.35 | 28.54 | 45.15 | 18.88 | 6.07 |
| 7 9 年平均 Ave., 1990 | 100.00 | 1.47 | 28.67 | 44.82 | 18.98 | 6.05 |
| 8 0 年平均 Ave., 1991 | 100.00 | 1.44 | 29.04 | 44.48 | 19.49 | 5.56 |
| 8 1 年平均 Ave., 1992 | 100.00 | 1.13 | 29.60 | 43.39 | 20.31 | 5.57 |
| 8 2 年平均 Ave., 1993 | 100.00 | 1.35 | 30.41 | 41.79 | 20.99 | 5.45 |
| 8 3 年平均 Ave., 1994 | 100.00 | 1.37 | 30.20 | 41.31 | 21.64 | 5.48 |
| 8 4 年平均 Ave., 1995 | 100.00 | 1.66 | 30.13 | 40.51 | 22.20 | 5.51 |
| 8 5 年平均 Ave., 1996 | 100.00 | 1.80 | 30.26 | 39.20 | 23.06 | 5.68 |
| 8 6 年平均 Ave., 1997 | 100.00 | 1.60 | 30.55 | 38.69 | 23.63 | 5.53 |
| 8 7 年平均 Ave., 1998 | 100.00 | 1.67 | 30.27 | 38.27 | 24.00 | 5.78 |
| 8 8 年平均 Ave., 1999 | 100.00 | 2.03 | 29.78 | 37.60 | 24.27 | 6.33 |
| 8 9 年平均 Ave., 2000 | 100.00 | 2.05 | 29.66 | 37.23 | 24.60 | 6.45 |
| 9 0 年平均 Ave., 2001 | 100.00 | 2.73 | 29.35 | 36.39 | 24.92 | 6.62 |
| 9 1 年平均 Ave., 2002 | 100.00 | 3.03 | 28.84 | 36.03 | 25.14 | 6.97 |
| 9 2 年平均 Ave., 2003 | 100.00 | 3.06 | 28.73 | 35.14 | 25.63 | 7.44 |
| 9 3 年平均 Ave., 2004 | 100.00 | 3.06 | 28.55 | 34.14 | 26.52 | 7.72 |
| 9 4 年平均 Ave., 2005 | 100.00 | 2.76 | 28.44 | 33.29 | 27.38 | 8.13 |
| 9 5 年平均 Ave., 2006 | 100.00 | 2.59 | 28.65 | 31.98 | 27.75 | 9.03 |
| 9 6 年平均 Ave., 2007 | 100.00 | 2.49 | 28.48 | 31.06 | 27.95 | 10.01 |
| 9 7 年平均 Ave., 2008 | 100.00 | 2.16 | 28.03 | 30.57 | 28.45 | 10.78 |
| 9 8 年平均 Ave., 2009 | 100.00 | 2.23 | 27.68 | 29.81 | 29.03 | 11.25 |
| 9 9 年平均 Ave., 2010 | 100.00 | 2.02 | 27.11 | 29.58 | 29.41 | 11.88 |
| 1 0 0 年平均 Ave., 2011 | 100.00 | 1.89 | 26.92 | 29.74 | 29.42 | 12.03 |
| 1 0 1 年平均 Ave., 2012 | 100.00 | 1.85 | 26.67 | 29.72 | 29.71 | 12.04 |
| 1 0 2 年平均 Ave., 2013 | 100.00 | 1.87 | 26.11 | 29.82 | 29.99 | 12.22 |
| 1 0 3 年平均 Ave., 2014 | 100.00 | 1.76 | 25.57 | 30.48 | 29.80 | 12.40 |
| 1 0 4 年平均 Ave., 2015 | 100.00 | 1.79 | 25.15 | 30.67 | 30.01 | 12.38 |
| 1 0 5 年平均 Ave., 2016 | 100.00 | 1.81 | 24.82 | 30.94 | 30.11 | 12.32 |
| 1 0 6 年平均 Ave., 2017 | 100.00 | 1.83 | 24.56 | 31.19 | 30.14 | 12.28 |
| 1 0 7 年平均 Ave., 2018 | 100.00 | 1.83 | 24.36 | 31.36 | 30.24 | 12.21 |
| 1 月 Jan. | 100.00 | 1.84 | 24.47 | 31.29 | 30.21 | 12.20 |
| 2 月 Feb. | 100.00 | 1.86 | 24.49 | 31.30 | 30.14 | 12.20 |
| 3 月 Mar. | 100.00 | 1.84 | 24.52 | 31.33 | 30.13 | 12.19 |
| 4 月 Apr. | 100.00 | 1.82 | 24.56 | 31.30 | 30.15 | 12.17 |
| 5 月 May | 100.00 | 1.79 | 24.58 | 31.28 | 30.17 | 12.18 |
| 6 月 June | 100.00 | 1.82 | 24.48 | 31.30 | 30.20 | 12.20 |
| 7 月 July | 100.00 | 1.85 | 24.16 | 31.45 | 30.28 | 12.26 |
| 8 月 Aug. | 100.00 | 1.86 | 23.93 | 31.55 | 30.34 | 12.31 |
| 9 月 Sept. | 100.00 | 1.84 | 24.25 | 31.40 | 30.27 | 12.23 |
| 1 0 月 Oct. | 100.00 | 1.83 | 24.28 | 31.39 | 30.29 | 12.21 |
| 1 1 月 Nov. | 100.00 | 1.82 | 24.31 | 31.34 | 30.33 | 12.20 |
| 1 2 月 Dec. | 100.00 | 1.81 | 24.31 | 31.36 | 30.35 | 12.17 |
| 1 0 8 年平均 Ave., 2019 | 100.00 | 1.82 | 23.87 | 31.46 | 30.62 | 12.23 |
| 1 月 Jan. | 100.00 | 1.81 | 24.33 | 31.38 | 30.33 | 12.15 |
| 2 月 Feb. | 100.00 | 1.83 | 24.33 | 31.40 | 30.28 | 12.15 |
| 3 月 Mar. | 100.00 | 1.82 | 24.35 | 31.40 | 30.29 | 12.14 |
| 4 月 Apr. | 100.00 | 1.81 | 24.35 | 31.41 | 30.30 | 12.13 |
| 5 月 May | 100.00 | 1.76 | 24.36 | 31.40 | 30.34 | 12.14 |
| 6 月 June | 100.00 | 1.75 | 24.21 | 31.42 | 30.48 | 12.14 |
| 7 月 July | 100.00 | 1.80 | 23.96 | 31.51 | 30.56 | 12.16 |
| 8 月 Aug. | 100.00 | 1.86 | 23.26 | 31.64 | 30.87 | 12.37 |
| 9 月 Sept. | 100.00 | 1.84 | 23.46 | 31.54 | 30.83 | 12.32 |
| 1 0 月 Oct. | 100.00 | 1.83 | 23.36 | 31.52 | 30.94 | 12.34 |
| 1 1 月 Nov. | 100.00 | 1.84 | 23.28 | 31.48 | 31.05 | 12.34 |
| 1 2 月 Dec. | 100.00 | 1.85 | 23.20 | 31.45 | 31.17 | 12.33 |

單位：%

Unit：%

乙、當年交叉分類統計

2.Current Year Data

一、地區別統計

(1)District (or Region)

表 2 5 人力資源調查重要結果

| 單位：千人 | | 民國108年 | | | | | |
|---------------------------------|-------------------------|---|-----------|-------------|--------|-------|--------|
| 地 區 別 District (or region) | 總人口 Total population | 15歲以上民間人口 Civilian population aged 15 years & over | | | 勞動力 | | |
| | | 總計 Total | 男 Male | 女 Female | 合計 | 男 | 女 |
| | | | | | Total | Male | Female |
| 臺灣地區 Taiwan Area | 23 440 | 20 189 | 9 848 | 10 341 | 11 946 | 6 631 | 5 315 |
| 北部地區 Northern region | 10 729 | 9 216 | 4 442 | 4 774 | 5 409 | 2 958 | 2 451 |
| 新北市 New Taipei City | 4 006 | 3 493 | 1 682 | 1 811 | 2 070 | 1 136 | 934 |
| 臺北市 Taipei City | 2 656 | 2 293 | 1 077 | 1 216 | 1 336 | 707 | 629 |
| 桃園市 Taoyuan City | 2 235 | 1 876 | 913 | 963 | 1 074 | 591 | 483 |
| 基隆市 Keelung City | 369 | 328 | 161 | 166 | 188 | 108 | 81 |
| 新竹市 Hsinchu City | 447 | 367 | 177 | 190 | 216 | 119 | 96 |
| 宜蘭縣 Yilan County | 455 | 394 | 196 | 199 | 242 | 138 | 104 |
| 新竹縣 Hsinchu County | 560 | 465 | 235 | 230 | 284 | 159 | 124 |
| 中部地區 Central region | 5 811 | 4 986 | 2 469 | 2 517 | 2 938 | 1 662 | 1 276 |
| 臺中市 Taichung City | 2 810 | 2 381 | 1 149 | 1 232 | 1 384 | 760 | 624 |
| 苗栗縣 Miaoli County | 547 | 473 | 241 | 232 | 276 | 157 | 119 |
| 彰化縣 Changhua County | 1 275 | 1 099 | 553 | 546 | 648 | 375 | 273 |
| 南投縣 Nantou County | 495 | 435 | 219 | 215 | 271 | 156 | 115 |
| 雲林縣 Yunlin County | 683 | 598 | 306 | 292 | 358 | 213 | 145 |
| 南部地區 Southern region | 6 355 | 5 523 | 2 708 | 2 815 | 3 330 | 1 862 | 1 468 |
| 臺南市 Tainan City | 1 882 | 1 631 | 801 | 831 | 1 030 | 571 | 459 |
| 高雄市 Kaohsiung City | 2 773 | 2 405 | 1 165 | 1 240 | 1 401 | 772 | 629 |
| 嘉義市 Chiayi City | 268 | 229 | 109 | 120 | 136 | 74 | 62 |
| 嘉義縣 Chiayi County | 505 | 452 | 233 | 220 | 274 | 163 | 111 |
| 屏東縣 Pingtung County | 822 | 717 | 357 | 359 | 444 | 256 | 188 |
| 澎湖縣 Penghu County | 105 | 89 | 44 | 45 | 46 | 27 | 19 |
| 東部地區 Eastern region | 545 | 464 | 230 | 235 | 269 | 150 | 119 |
| 臺東縣 Taitung County | 218 | 186 | 93 | 93 | 111 | 63 | 48 |
| 花蓮縣 Hualien County | 327 | 278 | 136 | 141 | 158 | 87 | 71 |

TABLE 25. IMPORTANT RESULTS OF MANPOWER SURVEY

| 2019 | | | | | | Unit : Thousand Persons | | |
|-------------|-------|--------|------------|------|--------|-------------------------|-------|--------|
| Labor force | | | | | | 非勞動力 | | |
| 就業者 | | | 失業者 | | | Not in labor force | | |
| Employed | | | Unemployed | | | | | |
| 小計 | 男 | 女 | 小計 | 男 | 女 | 合計 | 男 | 女 |
| Total | Male | Female | Total | Male | Female | Total | Male | Female |
| 11 500 | 6 376 | 5 124 | 446 | 255 | 191 | 8 243 | 3 216 | 5 026 |
| 5 205 | 2 838 | 2 367 | 204 | 120 | 84 | 3 807 | 1 484 | 2 324 |
| 1 991 | 1 089 | 902 | 79 | 47 | 32 | 1 424 | 546 | 877 |
| 1 286 | 680 | 607 | 50 | 27 | 22 | 957 | 370 | 587 |
| 1 033 | 568 | 466 | 41 | 23 | 17 | 802 | 322 | 480 |
| 181 | 103 | 78 | 7 | 4 | 3 | 139 | 54 | 86 |
| 208 | 114 | 93 | 8 | 5 | 3 | 151 | 58 | 93 |
| 233 | 132 | 101 | 9 | 6 | 3 | 152 | 57 | 95 |
| 273 | 152 | 121 | 11 | 7 | 4 | 181 | 75 | 106 |
| 2 830 | 1 599 | 1 231 | 109 | 63 | 46 | 2 048 | 807 | 1 241 |
| 1 333 | 730 | 603 | 52 | 30 | 21 | 996 | 389 | 608 |
| 266 | 151 | 116 | 10 | 7 | 3 | 196 | 84 | 113 |
| 624 | 362 | 262 | 24 | 13 | 11 | 451 | 178 | 273 |
| 261 | 150 | 110 | 10 | 6 | 4 | 164 | 63 | 101 |
| 345 | 206 | 140 | 13 | 7 | 6 | 240 | 93 | 147 |
| 3 207 | 1 795 | 1 412 | 123 | 67 | 56 | 2 193 | 846 | 1 346 |
| 991 | 551 | 441 | 38 | 20 | 18 | 602 | 229 | 372 |
| 1 349 | 744 | 606 | 51 | 28 | 23 | 1 004 | 394 | 610 |
| 131 | 71 | 60 | 5 | 3 | 2 | 93 | 35 | 58 |
| 264 | 156 | 107 | 10 | 6 | 4 | 178 | 70 | 109 |
| 427 | 247 | 180 | 17 | 9 | 8 | 273 | 102 | 172 |
| 44 | 26 | 18 | 2 | 1 | 1 | 42 | 17 | 26 |
| 259 | 144 | 115 | 10 | 6 | 4 | 195 | 80 | 116 |
| 107 | 60 | 47 | 4 | 3 | 1 | 76 | 30 | 45 |
| 152 | 85 | 68 | 6 | 2 | 3 | 120 | 49 | 70 |

表 2 6 人力資源調查重要指標

| 單位：% | | 民國108年 | | | |
|-------------------------------------|---|--|---|-----------|-------------|
| 地 區 別 District (or region) | 15歲以上民間人口 占總人口之比率 Proportion of civilian population aged 15 years & over to total population | 勞動力 Labor force | | | |
| | | 占總人口之比率 Proportion of labor force to total population | 占15歲以上民間人口之比率(勞動力參與率) Labor force participation rate | | |
| | | | 總計 Total | 男 Male | 女 Female |
| 臺灣地區 Taiwan Area | 86.13 | 50.96 | 59.17 | 67.34 | 51.39 |
| 北部地區 Northern region | 85.9 | 50.4 | 58.7 | 66.6 | 51.3 |
| 新北市 New Taipei City | 87.2 | 51.7 | 59.2 | 67.5 | 51.6 |
| 臺北市 Taipei City | 86.3 | 50.3 | 58.3 | 65.6 | 51.7 |
| 桃園市 Taoyuan City | 83.9 | 48.0 | 57.2 | 64.7 | 50.2 |
| 基隆市 Keelung City | 88.7 | 50.9 | 57.5 | 66.7 | 48.5 |
| 新竹市 Hsinchu City | 82.0 | 48.2 | 58.8 | 67.3 | 50.9 |
| 宜蘭縣 Yilan County | 86.7 | 53.2 | 61.4 | 70.7 | 52.2 |
| 新竹縣 Hsinchu County | 83.0 | 50.7 | 61.0 | 67.9 | 54.0 |
| 中部地區 Central region | 85.8 | 50.6 | 58.9 | 67.3 | 50.7 |
| 臺中市 Taichung City | 84.7 | 49.3 | 58.1 | 66.2 | 50.7 |
| 苗栗縣 Miaoli County | 86.4 | 50.5 | 58.5 | 65.3 | 51.4 |
| 彰化縣 Changhua County | 86.2 | 50.9 | 59.0 | 67.8 | 50.0 |
| 南投縣 Nantou County | 87.7 | 54.6 | 62.3 | 71.1 | 53.3 |
| 雲林縣 Yunlin County | 87.6 | 52.5 | 59.9 | 69.6 | 49.7 |
| 南部地區 Southern region | 86.9 | 52.4 | 60.3 | 68.7 | 52.2 |
| 臺南市 Tainan City | 86.7 | 54.7 | 63.1 | 71.3 | 55.2 |
| 高雄市 Kaohsiung City | 86.7 | 50.5 | 58.2 | 66.2 | 50.8 |
| 嘉義市 Chiayi City | 85.4 | 50.8 | 59.5 | 67.8 | 51.9 |
| 嘉義縣 Chiayi County | 89.6 | 54.3 | 60.5 | 69.9 | 50.6 |
| 屏東縣 Pingtung County | 87.2 | 54.0 | 61.9 | 71.6 | 52.2 |
| 澎湖縣 Penghu County | 84.5 | 44.0 | 52.1 | 61.7 | 42.8 |
| 東部地區 Eastern region | 85.2 | 49.3 | 57.9 | 65.3 | 50.7 |
| 臺東縣 Taitung County | 85.5 | 50.8 | 59.4 | 67.3 | 51.6 |
| 花蓮縣 Hualien County | 85.0 | 48.3 | 56.9 | 63.9 | 50.2 |

TABLE 26. IMPORTANT INDICATORS BASED ON MANPOWER SURVEY RESULTS

| 2019 | | | | | | Unit : % |
|---|---|--|--------------------------|-----------|-------------|----------|
| 就業者 Employed | | | 失業率 Unemployment rate | | | |
| 占總人口之比率 Proportion of employed persons to total population | 占15歲以上 民間人口之比率 Proportion of employed persons to civilian population aged 15 years & over | 占勞動力之比率 Proportion of employed persons to labor force | 總計 Total | 男 Male | 女 Female | |
| 49.06 | 56.96 | 96.27 | 3.73 | 3.85 | 3.58 | |
| 48.5 | 56.5 | 96.2 | 3.8 | 4.0 | 3.4 | |
| 49.7 | 57.0 | 96.2 | 3.8 | 4.1 | 3.4 | |
| 48.4 | 56.1 | 96.3 | 3.7 | 3.8 | 3.6 | |
| 46.2 | 55.1 | 96.2 | 3.8 | 4.0 | 3.6 | |
| 49.0 | 55.3 | 96.2 | 3.8 | 4.0 | 3.5 | |
| 46.4 | 56.6 | 96.3 | 3.7 | 4.2 | 3.2 | |
| 51.2 | 59.1 | 96.3 | 3.7 | 4.3 | 3.0 | |
| 48.7 | 58.7 | 96.2 | 3.8 | 4.4 | 3.0 | |
| 48.7 | 56.8 | 96.3 | 3.7 | 3.8 | 3.6 | |
| 47.4 | 56.0 | 96.3 | 3.7 | 4.0 | 3.4 | |
| 48.7 | 56.3 | 96.3 | 3.7 | 4.3 | 2.9 | |
| 49.0 | 56.8 | 96.3 | 3.7 | 3.4 | 4.1 | |
| 52.6 | 60.0 | 96.3 | 3.7 | 3.5 | 3.9 | |
| 50.6 | 57.7 | 96.4 | 3.6 | 3.5 | 3.9 | |
| 50.5 | 58.1 | 96.3 | 3.7 | 3.6 | 3.8 | |
| 52.7 | 60.8 | 96.3 | 3.7 | 3.6 | 3.9 | |
| 48.7 | 56.1 | 96.3 | 3.7 | 3.6 | 3.7 | |
| 48.9 | 57.3 | 96.3 | 3.7 | 3.6 | 3.8 | |
| 52.2 | 58.3 | 96.3 | 3.7 | 3.8 | 3.6 | |
| 51.9 | 59.6 | 96.3 | 3.7 | 3.5 | 4.1 | |
| 42.4 | 50.2 | 96.3 | 3.7 | 3.2 | 4.4 | |
| 47.6 | 55.8 | 96.4 | 3.6 | 3.7 | 3.5 | |
| 49.0 | 57.3 | 96.4 | 3.6 | 4.9 | 1.9 | |
| 46.6 | 54.9 | 96.4 | 3.6 | 2.8 | 4.6 | |

表 2 7 15 歲以上民間人口之教育程度與年齡

| | | 民國 1 0 8 年 | | | | | | | | | |
|-------------------------------------|------------------|-----------------------------------|--|-----------------------|---------------------------------------|-----------------------|------------------------|-------------------------------------|--------------------------|------------------------|-----------------------------|
| 地 區 別 District (or region) | 總 計 Total | 教 育 程 度 Educational attainment | | | | | | | | | |
| | | 國 中 及 以 下 Junior high & below | | | 高 中 (職) Senior high & vocational | | | 大 專 及 以 上 Junior college & above | | | |
| | | 合 計 Total | 國 小 及 以 下 Primary school & below | 國 中 Junior high | 合 計 Total | 高 中 Senior high | 高 職 Voca- tional | 合 計 Total | 專 科 Junior college | 大 學 Uni- versity | 研 究 所 Graduate school |
| 臺灣地區 Taiwan Area | 20 189 | 4 664 | 2 604 | 2 060 | 6 119 | 1 947 | 4 173 | 9 405 | 2 504 | 5 440 | 1 461 |
| 北部地區 Northern region | 9 216 | 1 702 | 866 | 836 | 2 655 | 923 | 1 732 | 4 859 | 1 243 | 2 803 | 813 |
| 新北市 New Taipei City | 3 493 | 775 | 387 | 388 | 1 098 | 391 | 708 | 1 620 | 493 | 916 | 211 |
| 臺北市 Taipei City | 2 293 | 142 | 68 | 75 | 434 | 193 | 241 | 1 716 | 307 | 1 048 | 362 |
| 桃園市 Taoyuan City | 1 876 | 408 | 210 | 198 | 648 | 186 | 463 | 820 | 249 | 461 | 110 |
| 基隆市 Keelung City | 328 | 77 | 41 | 36 | 109 | 38 | 72 | 142 | 44 | 80 | 18 |
| 新竹市 Hsinchu City | 367 | 59 | 30 | 28 | 105 | 32 | 73 | 204 | 46 | 109 | 49 |
| 宜蘭縣 Yilan County | 394 | 141 | 72 | 69 | 106 | 24 | 82 | 148 | 43 | 82 | 23 |
| 新竹縣 Hsinchu County | 465 | 101 | 58 | 42 | 154 | 60 | 94 | 210 | 62 | 109 | 40 |
| 中部地區 Central region | 4 986 | 1 374 | 792 | 582 | 1 563 | 451 | 1 111 | 2 049 | 581 | 1 173 | 296 |
| 臺中市 Taichung City | 2 381 | 472 | 245 | 227 | 771 | 199 | 572 | 1 138 | 322 | 648 | 167 |
| 苗栗縣 Miaoli County | 473 | 142 | 85 | 57 | 160 | 53 | 107 | 172 | 51 | 98 | 23 |
| 彰化縣 Changhua County | 1 099 | 371 | 229 | 142 | 335 | 85 | 251 | 393 | 110 | 225 | 58 |
| 南投縣 Nantou County | 435 | 149 | 83 | 66 | 129 | 49 | 80 | 156 | 47 | 89 | 19 |
| 雲林縣 Yunlin County | 598 | 239 | 150 | 89 | 168 | 65 | 102 | 191 | 50 | 113 | 28 |
| 南部地區 Southern region | 5 523 | 1 429 | 842 | 587 | 1 759 | 529 | 1 230 | 2 335 | 634 | 1 372 | 329 |
| 臺南市 Tainan City | 1 631 | 455 | 280 | 176 | 492 | 159 | 333 | 684 | 183 | 403 | 98 |
| 高雄市 Kaohsiung City | 2 405 | 492 | 264 | 228 | 802 | 202 | 600 | 1 111 | 300 | 650 | 160 |
| 嘉義市 Chiayi City | 229 | 31 | 14 | 16 | 66 | 27 | 39 | 133 | 35 | 78 | 19 |
| 嘉義縣 Chiayi County | 452 | 192 | 124 | 69 | 126 | 45 | 81 | 134 | 35 | 78 | 20 |
| 屏東縣 Pingtung County | 717 | 230 | 141 | 89 | 246 | 84 | 162 | 240 | 73 | 141 | 26 |
| 澎湖縣 Penghu County | 89 | 29 | 19 | 10 | 27 | 13 | 14 | 33 | 8 | 21 | 4 |
| 東部地區 Eastern region | 464 | 159 | 104 | 55 | 143 | 44 | 99 | 162 | 47 | 92 | 23 |
| 臺東縣 Taitung County | 186 | 76 | 52 | 25 | 57 | 17 | 40 | 53 | 15 | 31 | 7 |
| 花蓮縣 Hualien County | 278 | 83 | 52 | 30 | 86 | 27 | 59 | 109 | 32 | 61 | 16 |

TABLE 27. CIVILIAN POPULATION AGED 15 YEARS AND OVER
BY EDUCATIONAL ATTAINMENT AND AGE

| 2019 | | | | | | | | | | | | | Unit : Thousand Persons |
|-----------------|------------|------------|-----------------|------------|------------|------------|------------|-----------------|------------|------------|------------|-------------------------------|-------------------------|
| 年 齡 | | | | | | | | | | | | | |
| 15~24歲 Years | | | 25~44歲 Years | | | | | 45~64歲 Years | | | | 65歲 及以上 Years & over | |
| 合計 | 15~ 19歲 | 20~ 24歲 | 合計 | 25~ 29歲 | 30~ 34歲 | 35~ 39歲 | 40~ 44歲 | 合計 | 45~ 49歲 | 50~ 54歲 | 55~ 59歲 | | 60~ 64歲 |
| Total | Years | Years | Total | Years | Years | Years | Years | Total | Years | Years | Years | | Years |
| 2 742 | 1 272 | 1 470 | 6 958 | 1 519 | 1 580 | 1 947 | 1 911 | 6 991 | 1 761 | 1 797 | 1 801 | 1 632 | 3 498 |
| 1 226 | 569 | 657 | 3 238 | 690 | 729 | 919 | 900 | 3 204 | 821 | 820 | 815 | 748 | 1 548 |
| 460 | 210 | 250 | 1 225 | 269 | 274 | 340 | 341 | 1 249 | 313 | 317 | 323 | 296 | 559 |
| 261 | 121 | 139 | 770 | 148 | 175 | 228 | 218 | 794 | 197 | 198 | 199 | 199 | 469 |
| 282 | 133 | 149 | 704 | 154 | 162 | 200 | 188 | 628 | 169 | 166 | 157 | 135 | 263 |
| 43 | 19 | 24 | 103 | 25 | 23 | 27 | 28 | 121 | 29 | 31 | 32 | 29 | 59 |
| 53 | 26 | 27 | 138 | 27 | 29 | 41 | 41 | 121 | 35 | 32 | 29 | 25 | 55 |
| 55 | 25 | 31 | 127 | 31 | 29 | 33 | 34 | 138 | 34 | 36 | 36 | 32 | 74 |
| 71 | 34 | 37 | 171 | 36 | 36 | 49 | 50 | 154 | 45 | 41 | 38 | 31 | 70 |
| 725 | 337 | 388 | 1 736 | 393 | 403 | 481 | 459 | 1 674 | 419 | 435 | 437 | 383 | 851 |
| 354 | 164 | 190 | 870 | 194 | 202 | 243 | 231 | 805 | 209 | 212 | 206 | 178 | 351 |
| 67 | 31 | 35 | 158 | 37 | 36 | 44 | 41 | 159 | 39 | 40 | 43 | 37 | 89 |
| 160 | 75 | 85 | 383 | 88 | 91 | 105 | 99 | 357 | 87 | 91 | 94 | 84 | 199 |
| 60 | 28 | 33 | 135 | 33 | 31 | 36 | 35 | 152 | 35 | 39 | 42 | 37 | 87 |
| 83 | 39 | 44 | 190 | 41 | 43 | 53 | 53 | 200 | 49 | 52 | 53 | 46 | 125 |
| 729 | 336 | 392 | 1 840 | 403 | 416 | 508 | 513 | 1 944 | 479 | 498 | 506 | 461 | 1 010 |
| 210 | 97 | 113 | 560 | 120 | 129 | 158 | 153 | 572 | 138 | 146 | 152 | 136 | 289 |
| 313 | 145 | 168 | 815 | 175 | 182 | 225 | 233 | 850 | 216 | 216 | 215 | 203 | 427 |
| 35 | 17 | 18 | 75 | 17 | 17 | 20 | 21 | 78 | 20 | 21 | 20 | 18 | 41 |
| 61 | 28 | 33 | 135 | 32 | 31 | 36 | 36 | 158 | 37 | 41 | 43 | 37 | 98 |
| 97 | 44 | 53 | 226 | 53 | 51 | 60 | 62 | 255 | 60 | 66 | 68 | 61 | 139 |
| 13 | 6 | 7 | 29 | 6 | 7 | 8 | 8 | 30 | 7 | 8 | 8 | 7 | 17 |
| 63 | 30 | 33 | 144 | 33 | 32 | 39 | 40 | 168 | 42 | 43 | 44 | 40 | 89 |
| 25 | 12 | 13 | 57 | 13 | 13 | 15 | 16 | 68 | 17 | 18 | 18 | 16 | 36 |
| 38 | 18 | 20 | 87 | 20 | 19 | 23 | 24 | 100 | 25 | 26 | 26 | 24 | 53 |

表 2 7 15 歲以上民間人口之教育程度與年齡 (續)

| | | 民國 1 0 8 年 | | | | | | | | | |
|-------------------------------------|------------------|-----------------------------------|--|-----------------------|---------------------------------------|-----------------------|------------------------|-------------------------------------|--------------------------|------------------------|-----------------------------|
| 地 區 別 District (or region) | 總 計 Total | 教 育 程 度 Educational attainment | | | | | | | | | |
| | | 國 中 及 以 下 Junior high & below | | | 高 中 (職) Senior high & vocational | | | 大 專 及 以 上 Junior college & above | | | |
| | | 合 計 Total | 國 小 及 以 下 Primary school & below | 國 中 Junior high | 合 計 Total | 高 中 Senior high | 高 職 Voca- tional | 合 計 Total | 專 科 Junior college | 大 學 Uni- versity | 研 究 所 Graduate school |
| 臺灣地區 Taiwan Area | 100.00 | 23.10 | 12.90 | 10.20 | 30.31 | 9.64 | 20.67 | 46.59 | 12.40 | 26.95 | 7.24 |
| 北部地區 Northern region | 100.00 | 18.47 | 9.40 | 9.07 | 28.81 | 10.01 | 18.80 | 52.72 | 13.48 | 30.42 | 8.82 |
| 新北市 New Taipei City | 100.00 | 22.19 | 11.09 | 11.10 | 31.44 | 11.18 | 20.26 | 46.37 | 14.12 | 26.22 | 6.03 |
| 臺北市 Taipei City | 100.00 | 6.21 | 2.95 | 3.26 | 18.94 | 8.41 | 10.53 | 74.86 | 13.38 | 45.69 | 15.79 |
| 桃園市 Taoyuan City | 100.00 | 21.75 | 11.19 | 10.56 | 34.55 | 9.90 | 24.65 | 43.70 | 13.25 | 24.57 | 5.88 |
| 基隆市 Keelung City | 100.00 | 23.41 | 12.49 | 10.92 | 33.37 | 11.45 | 21.93 | 43.22 | 13.41 | 24.30 | 5.51 |
| 新竹市 Hsinchu City | 100.00 | 15.96 | 8.23 | 7.73 | 28.51 | 8.61 | 19.90 | 55.52 | 12.45 | 29.64 | 13.43 |
| 宜蘭縣 Yilan County | 100.00 | 35.72 | 18.16 | 17.56 | 26.84 | 6.06 | 20.78 | 37.43 | 10.90 | 20.76 | 5.78 |
| 新竹縣 Hsinchu County | 100.00 | 21.62 | 12.54 | 9.09 | 33.20 | 13.00 | 20.20 | 45.18 | 13.23 | 23.35 | 8.60 |
| 中部地區 Central region | 100.00 | 27.56 | 15.88 | 11.67 | 31.34 | 9.05 | 22.29 | 41.10 | 11.64 | 23.53 | 5.93 |
| 臺中市 Taichung City | 100.00 | 19.84 | 10.31 | 9.54 | 32.37 | 8.35 | 24.02 | 47.78 | 13.52 | 27.24 | 7.02 |
| 苗栗縣 Miaoli County | 100.00 | 29.97 | 17.88 | 12.09 | 33.74 | 11.16 | 22.58 | 36.29 | 10.79 | 20.64 | 4.86 |
| 彰化縣 Changhua County | 100.00 | 33.78 | 20.86 | 12.92 | 30.51 | 7.71 | 22.80 | 35.71 | 10.00 | 20.45 | 5.26 |
| 南投縣 Nantou County | 100.00 | 34.33 | 19.07 | 15.26 | 29.76 | 11.35 | 18.41 | 35.91 | 10.88 | 20.59 | 4.43 |
| 雲林縣 Yunlin County | 100.00 | 40.00 | 25.04 | 14.96 | 28.00 | 10.95 | 17.05 | 32.00 | 8.42 | 18.86 | 4.73 |
| 南部地區 Southern region | 100.00 | 25.87 | 15.25 | 10.63 | 31.85 | 9.58 | 22.27 | 42.28 | 11.48 | 24.84 | 5.96 |
| 臺南市 Tainan City | 100.00 | 27.90 | 17.14 | 10.76 | 30.17 | 9.73 | 20.43 | 41.93 | 11.21 | 24.69 | 6.03 |
| 高雄市 Kaohsiung City | 100.00 | 20.47 | 10.98 | 9.49 | 33.34 | 8.39 | 24.96 | 46.19 | 12.48 | 27.03 | 6.67 |
| 嘉義市 Chiayi City | 100.00 | 13.40 | 6.31 | 7.08 | 28.60 | 11.60 | 17.01 | 58.00 | 15.33 | 34.20 | 8.46 |
| 嘉義縣 Chiayi County | 100.00 | 42.52 | 27.37 | 15.15 | 27.88 | 9.88 | 18.00 | 29.61 | 7.83 | 17.31 | 4.47 |
| 屏東縣 Pingtung County | 100.00 | 32.08 | 19.71 | 12.38 | 34.39 | 11.77 | 22.62 | 33.53 | 10.18 | 19.68 | 3.67 |
| 澎湖縣 Penghu County | 100.00 | 32.19 | 21.16 | 11.03 | 30.45 | 14.44 | 16.01 | 37.36 | 8.74 | 23.85 | 4.77 |
| 東部地區 Eastern region | 100.00 | 34.29 | 22.44 | 11.85 | 30.82 | 9.52 | 21.30 | 34.89 | 10.09 | 19.78 | 5.02 |
| 臺東縣 Taitung County | 100.00 | 41.00 | 27.82 | 13.18 | 30.45 | 9.15 | 21.30 | 28.55 | 8.03 | 16.50 | 4.02 |
| 花蓮縣 Hualien County | 100.00 | 29.79 | 18.83 | 10.95 | 31.07 | 9.77 | 21.30 | 39.14 | 11.48 | 21.98 | 5.68 |

TABLE 27. CIVILIAN POPULATION AGED 15 YEARS AND OVER
BY EDUCATIONAL ATTAINMENT AND AGE (Cont.)

| 2019 | | | | | | | | | | | | | Unit : % | |
|-----------------|------------|------------|-----------------|------------|------------|------------|------------|-----------------|------------|------------|------------|------------|-------------------------------|--|
| 年 齡 | | | | | | | | | | | | | | |
| 15~24歲 Years | | | 25~44歲 Years | | | | | 45~64歲 Years | | | | | 65歲 及以上 Years & over | |
| 合計 | 15~ 19歲 | 20~ 24歲 | 合計 | 25~ 29歲 | 30~ 34歲 | 35~ 39歲 | 40~ 44歲 | 合計 | 45~ 49歲 | 50~ 54歲 | 55~ 59歲 | 60~ 64歲 | | |
| Total | Years | Years | Total | Years | Years | Years | Years | Total | Years | Years | Years | Years | | |
| 13.58 | 6.30 | 7.28 | 34.46 | 7.53 | 7.83 | 9.64 | 9.47 | 34.63 | 8.72 | 8.90 | 8.92 | 8.08 | 17.33 | |
| 13.30 | 6.17 | 7.13 | 35.14 | 7.49 | 7.91 | 9.97 | 9.76 | 34.77 | 8.91 | 8.89 | 8.84 | 8.12 | 16.80 | |
| 13.17 | 6.01 | 7.17 | 35.07 | 7.71 | 7.84 | 9.74 | 9.77 | 35.76 | 8.96 | 9.07 | 9.24 | 8.48 | 16.00 | |
| 11.38 | 5.30 | 6.08 | 33.57 | 6.47 | 7.65 | 9.96 | 9.49 | 34.62 | 8.60 | 8.62 | 8.70 | 8.69 | 20.43 | |
| 15.01 | 7.09 | 7.92 | 37.54 | 8.21 | 8.64 | 10.67 | 10.02 | 33.45 | 9.02 | 8.84 | 8.39 | 7.21 | 14.00 | |
| 13.27 | 5.89 | 7.39 | 31.51 | 7.70 | 7.03 | 8.17 | 8.60 | 37.07 | 8.78 | 9.50 | 9.83 | 8.96 | 18.15 | |
| 14.55 | 7.20 | 7.35 | 37.55 | 7.27 | 7.96 | 11.18 | 11.14 | 32.98 | 9.46 | 8.65 | 7.95 | 6.92 | 14.93 | |
| 14.06 | 6.33 | 7.74 | 32.26 | 7.89 | 7.36 | 8.49 | 8.52 | 34.95 | 8.56 | 9.09 | 9.22 | 8.09 | 18.72 | |
| 15.16 | 7.29 | 7.87 | 36.81 | 7.69 | 7.80 | 10.59 | 10.73 | 33.02 | 9.59 | 8.72 | 8.12 | 6.60 | 15.01 | |
| 14.53 | 6.76 | 7.77 | 34.82 | 7.89 | 8.08 | 9.64 | 9.20 | 33.58 | 8.41 | 8.73 | 8.76 | 7.68 | 17.07 | |
| 14.88 | 6.89 | 7.99 | 36.55 | 8.17 | 8.48 | 10.21 | 9.70 | 33.82 | 8.78 | 8.92 | 8.64 | 7.48 | 14.75 | |
| 14.08 | 6.58 | 7.50 | 33.45 | 7.78 | 7.66 | 9.33 | 8.69 | 33.65 | 8.28 | 8.53 | 8.99 | 7.85 | 18.82 | |
| 14.58 | 6.81 | 7.77 | 34.82 | 8.03 | 8.28 | 9.54 | 8.97 | 32.45 | 7.91 | 8.28 | 8.58 | 7.69 | 18.15 | |
| 13.88 | 6.38 | 7.50 | 31.08 | 7.56 | 7.20 | 8.30 | 8.02 | 35.08 | 8.00 | 9.06 | 9.56 | 8.46 | 19.96 | |
| 13.93 | 6.59 | 7.33 | 31.70 | 6.85 | 7.14 | 8.78 | 8.94 | 33.51 | 8.25 | 8.74 | 8.79 | 7.73 | 20.86 | |
| 13.19 | 6.09 | 7.11 | 33.32 | 7.29 | 7.54 | 9.21 | 9.29 | 35.20 | 8.67 | 9.02 | 9.16 | 8.35 | 18.29 | |
| 12.86 | 5.92 | 6.94 | 34.34 | 7.36 | 7.91 | 9.70 | 9.37 | 35.07 | 8.45 | 8.97 | 9.33 | 8.32 | 17.73 | |
| 13.03 | 6.05 | 6.99 | 33.88 | 7.26 | 7.56 | 9.38 | 9.68 | 35.34 | 8.99 | 8.99 | 8.94 | 8.42 | 17.75 | |
| 15.21 | 7.31 | 7.90 | 32.84 | 7.39 | 7.35 | 8.93 | 9.16 | 34.22 | 8.73 | 8.97 | 8.72 | 7.80 | 17.74 | |
| 13.44 | 6.20 | 7.25 | 29.93 | 7.10 | 6.79 | 7.98 | 8.06 | 35.02 | 8.20 | 9.09 | 9.51 | 8.23 | 21.61 | |
| 13.53 | 6.11 | 7.42 | 31.56 | 7.34 | 7.12 | 8.44 | 8.66 | 35.59 | 8.43 | 9.22 | 9.46 | 8.48 | 19.33 | |
| 14.50 | 6.52 | 7.98 | 32.24 | 7.07 | 7.63 | 8.69 | 8.85 | 34.05 | 8.33 | 9.06 | 8.81 | 7.85 | 19.21 | |
| 13.62 | 6.41 | 7.21 | 30.94 | 7.09 | 6.85 | 8.36 | 8.64 | 36.30 | 8.98 | 9.33 | 9.41 | 8.59 | 19.15 | |
| 13.67 | 6.48 | 7.20 | 30.57 | 7.03 | 6.73 | 8.22 | 8.58 | 36.60 | 9.18 | 9.53 | 9.48 | 8.40 | 19.17 | |
| 13.58 | 6.36 | 7.22 | 31.18 | 7.13 | 6.93 | 8.45 | 8.68 | 36.10 | 8.84 | 9.19 | 9.36 | 8.71 | 19.14 | |

表 2 8 勞動力之教育程度與年齡

| 單位：千人 | | 民國108年 | | | | | | | | | |
|-------------------------------------|------------------|-----------------------------------|---|----------------------|------------------------------------|----------------------|-----------------------|---------------------------------|-------------------------|-----------------------|---------------------------|
| 地 區 別 District (or region) | 總 計 Total | 教 育 程 度 Educational attainment | | | | | | | | | |
| | | 國中及以下 Junior high & below | | | 高 中(職) Senior high & vocational | | | 大專及以上 Junior college & above | | | |
| | | 合計 Total | 國小 及以下 Primary school & below | 國中 Junior high | 合計 Total | 高中 Senior high | 高職 Voca- tional | 合計 Total | 專科 Junior college | 大學 Uni- versity | 研究所 Graduate school |
| 臺灣地區 Taiwan Area | 11 946 | 1 906 | 633 | 1 273 | 3 848 | 995 | 2 853 | 6 192 | 1 866 | 3 326 | 999 |
| 北部地區 Northern region | 5 409 | 644 | 164 | 479 | 1 594 | 446 | 1 148 | 3 171 | 918 | 1 690 | 564 |
| 新北市 New Taipei City | 2 070 | 297 | 70 | 228 | 671 | 191 | 479 | 1 102 | 380 | 582 | 140 |
| 臺北市 Taipei City | 1 336 | 50 | 15 | 35 | 227 | 79 | 148 | 1 058 | 208 | 591 | 259 |
| 桃園市 Taoyuan City | 1 074 | 146 | 38 | 108 | 402 | 93 | 309 | 526 | 183 | 275 | 69 |
| 基隆市 Keelung City | 188 | 29 | 8 | 21 | 63 | 19 | 44 | 96 | 33 | 51 | 13 |
| 新竹市 Hsinchu City | 216 | 20 | 4 | 16 | 63 | 15 | 48 | 133 | 32 | 65 | 36 |
| 宜蘭縣 Yilan County | 242 | 68 | 18 | 49 | 69 | 11 | 57 | 106 | 35 | 54 | 17 |
| 新竹縣 Hsinchu County | 284 | 34 | 11 | 23 | 99 | 37 | 63 | 150 | 48 | 72 | 30 |
| 中部地區 Central region | 2 938 | 561 | 182 | 379 | 1 022 | 245 | 777 | 1 355 | 437 | 720 | 198 |
| 臺中市 Taichung City | 1 384 | 173 | 41 | 132 | 484 | 96 | 387 | 728 | 234 | 387 | 108 |
| 苗栗縣 Miaoli County | 276 | 50 | 15 | 36 | 108 | 31 | 77 | 118 | 40 | 62 | 16 |
| 彰化縣 Changhua County | 648 | 154 | 57 | 97 | 228 | 47 | 180 | 266 | 86 | 142 | 39 |
| 南投縣 Nantou County | 271 | 72 | 24 | 48 | 88 | 31 | 57 | 110 | 37 | 58 | 15 |
| 雲林縣 Yunlin County | 358 | 111 | 46 | 66 | 114 | 39 | 75 | 133 | 41 | 72 | 20 |
| 南部地區 Southern region | 3 330 | 633 | 255 | 378 | 1 139 | 278 | 860 | 1 559 | 475 | 862 | 222 |
| 臺南市 Tainan City | 1 030 | 225 | 103 | 122 | 331 | 90 | 240 | 474 | 142 | 265 | 67 |
| 高雄市 Kaohsiung City | 1 401 | 185 | 55 | 130 | 494 | 89 | 405 | 722 | 217 | 398 | 108 |
| 嘉義市 Chiayi City | 136 | 11 | 3 | 8 | 39 | 13 | 27 | 86 | 26 | 47 | 13 |
| 嘉義縣 Chiayi County | 274 | 97 | 46 | 51 | 87 | 28 | 59 | 90 | 28 | 49 | 13 |
| 屏東縣 Pingtung County | 444 | 106 | 45 | 61 | 172 | 52 | 120 | 166 | 57 | 90 | 18 |
| 澎湖縣 Penghu County | 46 | 9 | 3 | 6 | 16 | 7 | 9 | 21 | 6 | 13 | 3 |
| 東部地區 Eastern region | 269 | 69 | 32 | 37 | 94 | 25 | 68 | 106 | 36 | 55 | 15 |
| 臺東縣 Taitung County | 111 | 37 | 19 | 18 | 39 | 10 | 29 | 35 | 12 | 19 | 5 |
| 花蓮縣 Hualien County | 158 | 32 | 13 | 19 | 55 | 16 | 39 | 71 | 24 | 36 | 10 |

TABLE 28. LABOR FORCE BY EDUCATIONAL ATTAINMENT AND AGE

| 2019 | | | | | | | | | | | | | Unit : Thousand Persons | |
|----------------------|----------------|----------------|----------------------|----------------|----------------|----------------|----------------|----------------------|----------------|----------------|----------------|----------------|---------------------------------|--|
| 年 齡 | | | | | | | | | | | | | | |
| 1 5 ~ 2 4 歲 Years | | | 2 5 ~ 4 4 歲 Years | | | | | 4 5 ~ 6 4 歲 Years | | | | | 6 5 歲 及以上 Years & over | |
| 合計 | 1 5 ~ 1 9 歲 | 2 0 ~ 2 4 歲 | 合計 | 2 5 ~ 2 9 歲 | 3 0 ~ 3 4 歲 | 3 5 ~ 3 9 歲 | 4 0 ~ 4 4 歲 | 合計 | 4 5 ~ 4 9 歲 | 5 0 ~ 5 4 歲 | 5 5 ~ 5 9 歲 | 6 0 ~ 6 4 歲 | | |
| Total | Years | Years | Total | Years | Years | Years | Years | Total | Years | Years | Years | Years | | |
| 990 | 125 | 865 | 6 227 | 1 428 | 1 466 | 1 736 | 1 597 | 4 438 | 1 492 | 1 337 | 1 010 | 599 | 291 | |
| 443 | 54 | 389 | 2 896 | 647 | 677 | 823 | 749 | 1 976 | 688 | 606 | 436 | 246 | 94 | |
| 175 | 18 | 156 | 1 101 | 251 | 261 | 307 | 283 | 760 | 257 | 232 | 173 | 97 | 34 | |
| 96 | 15 | 81 | 694 | 137 | 162 | 208 | 187 | 517 | 171 | 154 | 119 | 73 | 29 | |
| 90 | 11 | 79 | 613 | 145 | 146 | 172 | 151 | 359 | 136 | 115 | 74 | 34 | 12 | |
| 17 | 2 | 15 | 92 | 25 | 21 | 24 | 22 | 74 | 24 | 22 | 17 | 11 | 4 | |
| 16 | 2 | 14 | 123 | 26 | 28 | 36 | 34 | 75 | 29 | 24 | 14 | 7 | 2 | |
| 25 | 5 | 21 | 117 | 30 | 27 | 30 | 29 | 91 | 30 | 28 | 21 | 13 | 9 | |
| 25 | 2 | 23 | 155 | 34 | 33 | 46 | 43 | 100 | 39 | 32 | 19 | 10 | 4 | |
| 251 | 33 | 218 | 1 550 | 372 | 374 | 424 | 380 | 1 062 | 355 | 321 | 244 | 141 | 75 | |
| 116 | 14 | 101 | 770 | 185 | 183 | 213 | 189 | 477 | 173 | 151 | 103 | 50 | 22 | |
| 25 | 3 | 22 | 143 | 35 | 34 | 39 | 35 | 103 | 34 | 30 | 25 | 14 | 6 | |
| 56 | 7 | 49 | 342 | 82 | 85 | 92 | 82 | 232 | 74 | 69 | 56 | 34 | 18 | |
| 25 | 4 | 21 | 124 | 31 | 30 | 32 | 30 | 109 | 30 | 31 | 27 | 20 | 12 | |
| 30 | 4 | 26 | 172 | 39 | 41 | 48 | 44 | 140 | 43 | 40 | 33 | 23 | 17 | |
| 273 | 34 | 239 | 1 652 | 378 | 384 | 455 | 435 | 1 291 | 414 | 378 | 304 | 195 | 114 | |
| 82 | 11 | 71 | 511 | 114 | 121 | 145 | 132 | 398 | 120 | 114 | 97 | 66 | 39 | |
| 111 | 14 | 98 | 721 | 162 | 164 | 200 | 195 | 536 | 185 | 159 | 120 | 71 | 32 | |
| 11 | 1 | 10 | 68 | 16 | 16 | 18 | 18 | 53 | 18 | 16 | 12 | 7 | 4 | |
| 23 | 3 | 20 | 121 | 29 | 29 | 33 | 31 | 111 | 32 | 32 | 28 | 19 | 19 | |
| 41 | 5 | 37 | 206 | 50 | 48 | 53 | 54 | 177 | 54 | 51 | 43 | 29 | 19 | |
| 5 | 1 | 4 | 24 | 6 | 6 | 6 | 6 | 17 | 6 | 5 | 3 | 2 | 1 | |
| 23 | 3 | 19 | 129 | 31 | 30 | 34 | 33 | 110 | 35 | 32 | 26 | 16 | 8 | |
| 9 | 1 | 7 | 51 | 12 | 12 | 14 | 13 | 46 | 15 | 14 | 10 | 8 | 4 | |
| 14 | 2 | 12 | 77 | 19 | 18 | 20 | 20 | 64 | 21 | 19 | 15 | 9 | 4 | |

表 2 8 勞動力之教育程度與年齡 (續)

| 單位：% | | 民國108年 | | | | | | | | | |
|-------------------------------------|------------------|-----------------------------------|--|-----------------------|-------------------------------------|-----------------------|------------------------|-------------------------------------|--------------------------|------------------------|-----------------------------|
| 地 區 別 District (or region) | 總 計 Total | 教 育 程 度 Educational attainment | | | | | | | | | |
| | | 國 中 及 以 下 Junior high & below | | | 高 中 (職) Senior high & vocational | | | 大 專 及 以 上 Junior college & above | | | |
| | | 合 計 Total | 國 小 及 以 下 Primary school & below | 國 中 Junior high | 合 計 Total | 高 中 Senior high | 高 職 Voca- tional | 合 計 Total | 專 科 Junior college | 大 學 Uni- versity | 研 究 所 Graduate school |
| 臺灣地區 Taiwan Area | 100.00 | 15.96 | 5.30 | 10.66 | 32.21 | 8.33 | 23.88 | 51.83 | 15.62 | 27.84 | 8.36 |
| 北部地區 Northern region | 100.00 | 11.90 | 3.04 | 8.86 | 29.46 | 8.24 | 21.23 | 58.63 | 16.97 | 31.24 | 10.42 |
| 新北市 New Taipei City | 100.00 | 14.37 | 3.37 | 10.99 | 32.40 | 9.25 | 23.15 | 53.23 | 18.35 | 28.13 | 6.75 |
| 臺北市 Taipei City | 100.00 | 3.77 | 1.15 | 2.63 | 17.03 | 5.91 | 11.11 | 79.20 | 15.56 | 44.24 | 19.39 |
| 桃園市 Taoyuan City | 100.00 | 13.57 | 3.53 | 10.04 | 37.43 | 8.70 | 28.73 | 49.00 | 17.02 | 25.60 | 6.38 |
| 基隆市 Keelung City | 100.00 | 15.42 | 4.37 | 11.06 | 33.36 | 10.06 | 23.31 | 51.21 | 17.46 | 26.86 | 6.90 |
| 新竹市 Hsinchu City | 100.00 | 9.18 | 1.85 | 7.32 | 29.07 | 6.80 | 22.26 | 61.75 | 14.86 | 30.22 | 16.67 |
| 宜蘭縣 Yilan County | 100.00 | 27.95 | 7.57 | 20.37 | 28.41 | 4.73 | 23.67 | 43.65 | 14.28 | 22.44 | 6.93 |
| 新竹縣 Hsinchu County | 100.00 | 11.95 | 3.83 | 8.12 | 35.06 | 12.90 | 22.16 | 52.99 | 16.91 | 25.33 | 10.75 |
| 中部地區 Central region | 100.00 | 19.09 | 6.20 | 12.89 | 34.78 | 8.35 | 26.43 | 46.13 | 14.88 | 24.50 | 6.75 |
| 臺中市 Taichung City | 100.00 | 12.47 | 2.95 | 9.52 | 34.93 | 6.94 | 27.99 | 52.60 | 16.88 | 27.92 | 7.79 |
| 苗栗縣 Miaoli County | 100.00 | 18.25 | 5.37 | 12.89 | 39.18 | 11.35 | 27.82 | 42.57 | 14.40 | 22.40 | 5.78 |
| 彰化縣 Changhua County | 100.00 | 23.77 | 8.78 | 15.00 | 35.12 | 7.31 | 27.81 | 41.11 | 13.26 | 21.88 | 5.97 |
| 南投縣 Nantou County | 100.00 | 26.75 | 8.89 | 17.86 | 32.68 | 11.58 | 21.09 | 40.57 | 13.65 | 21.27 | 5.66 |
| 雲林縣 Yunlin County | 100.00 | 31.05 | 12.72 | 18.33 | 31.82 | 10.97 | 20.85 | 37.13 | 11.40 | 20.06 | 5.68 |
| 南部地區 Southern region | 100.00 | 19.00 | 7.65 | 11.35 | 34.19 | 8.36 | 25.83 | 46.81 | 14.26 | 25.87 | 6.68 |
| 臺南市 Tainan City | 100.00 | 21.81 | 9.96 | 11.86 | 32.12 | 8.78 | 23.34 | 46.07 | 13.81 | 25.74 | 6.53 |
| 高雄市 Kaohsiung City | 100.00 | 13.18 | 3.92 | 9.26 | 35.29 | 6.35 | 28.94 | 51.52 | 15.47 | 28.38 | 7.67 |
| 嘉義市 Chiayi City | 100.00 | 8.23 | 2.23 | 6.00 | 28.88 | 9.26 | 19.62 | 62.89 | 18.83 | 34.24 | 9.82 |
| 嘉義縣 Chiayi County | 100.00 | 35.32 | 16.80 | 18.52 | 31.73 | 10.29 | 21.43 | 32.95 | 10.20 | 18.00 | 4.75 |
| 屏東縣 Pingtung County | 100.00 | 23.96 | 10.17 | 13.80 | 38.68 | 11.64 | 27.05 | 37.35 | 12.89 | 20.37 | 4.09 |
| 澎湖縣 Penghu County | 100.00 | 19.83 | 6.63 | 13.20 | 34.15 | 14.23 | 19.92 | 46.02 | 11.99 | 27.29 | 6.74 |
| 東部地區 Eastern region | 100.00 | 25.69 | 11.89 | 13.81 | 34.86 | 9.48 | 25.39 | 39.44 | 13.44 | 20.47 | 5.54 |
| 臺東縣 Taitung County | 100.00 | 33.12 | 17.10 | 16.02 | 35.06 | 8.82 | 26.23 | 31.82 | 10.57 | 17.11 | 4.14 |
| 花蓮縣 Hualien County | 100.00 | 20.49 | 8.24 | 12.25 | 34.73 | 9.94 | 24.79 | 44.78 | 15.44 | 22.82 | 6.52 |

TABLE 28. LABOR FORCE BY EDUCATIONAL ATTAINMENT AND AGE (Cont.)

| 2019 | | | | | | | | | | | | | Unit : % | |
|-----------------|------------|------------|-----------------|------------|------------|------------|------------|-----------------|------------|------------|------------|------------|-------------------------------|--|
| 年 齡 | | | | | | | | | | | | | | |
| 15~24歲 Years | | | 25~44歲 Years | | | | | 45~64歲 Years | | | | | 65歲 及以上 Years & over | |
| 合計 | 15~ 19歲 | 20~ 24歲 | 合計 | 25~ 29歲 | 30~ 34歲 | 35~ 39歲 | 40~ 44歲 | 合計 | 45~ 49歲 | 50~ 54歲 | 55~ 59歲 | 60~ 64歲 | | |
| Total | Years | Years | Total | Years | Years | Years | Years | Total | Years | Years | Years | Years | | |
| 8.28 | 1.04 | 7.24 | 52.13 | 11.95 | 12.28 | 14.53 | 13.37 | 37.15 | 12.49 | 11.19 | 8.45 | 5.01 | 2.44 | |
| 8.19 | 1.01 | 7.18 | 53.55 | 11.97 | 12.52 | 15.21 | 13.84 | 36.53 | 12.71 | 11.20 | 8.06 | 4.55 | 1.73 | |
| 8.44 | 0.88 | 7.56 | 53.21 | 12.13 | 12.60 | 14.82 | 13.66 | 36.72 | 12.44 | 11.23 | 8.35 | 4.70 | 1.62 | |
| 7.18 | 1.11 | 6.07 | 51.96 | 10.26 | 12.11 | 15.59 | 14.00 | 38.72 | 12.81 | 11.51 | 8.91 | 5.49 | 2.14 | |
| 8.35 | 0.98 | 7.38 | 57.13 | 13.50 | 13.58 | 15.97 | 14.07 | 33.42 | 12.70 | 10.66 | 6.86 | 3.20 | 1.10 | |
| 9.04 | 1.14 | 7.90 | 49.12 | 13.13 | 11.08 | 12.97 | 11.94 | 39.55 | 12.84 | 11.76 | 9.05 | 5.90 | 2.29 | |
| 7.21 | 0.94 | 6.27 | 57.04 | 11.84 | 12.80 | 16.68 | 15.73 | 34.64 | 13.60 | 10.91 | 6.67 | 3.45 | 1.11 | |
| 10.46 | 1.90 | 8.56 | 48.27 | 12.51 | 11.34 | 12.60 | 11.81 | 37.68 | 12.43 | 11.47 | 8.60 | 5.18 | 3.59 | |
| 8.77 | 0.79 | 7.98 | 54.67 | 11.90 | 11.67 | 16.06 | 15.04 | 35.11 | 13.78 | 11.23 | 6.54 | 3.55 | 1.45 | |
| 8.55 | 1.11 | 7.43 | 52.77 | 12.65 | 12.74 | 14.44 | 12.94 | 36.13 | 12.08 | 10.92 | 8.31 | 4.81 | 2.56 | |
| 8.35 | 1.05 | 7.30 | 55.62 | 13.38 | 13.22 | 15.36 | 13.65 | 34.46 | 12.51 | 10.92 | 7.41 | 3.63 | 1.58 | |
| 8.93 | 1.13 | 7.81 | 51.68 | 12.51 | 12.47 | 14.23 | 12.48 | 37.25 | 12.28 | 10.85 | 9.07 | 5.05 | 2.14 | |
| 8.59 | 1.09 | 7.50 | 52.72 | 12.69 | 13.17 | 14.17 | 12.69 | 35.84 | 11.42 | 10.65 | 8.59 | 5.19 | 2.85 | |
| 9.37 | 1.49 | 7.88 | 45.78 | 11.47 | 11.14 | 11.97 | 11.20 | 40.41 | 11.25 | 11.55 | 10.12 | 7.49 | 4.44 | |
| 8.33 | 1.12 | 7.21 | 47.97 | 10.76 | 11.52 | 13.38 | 12.32 | 39.00 | 12.10 | 11.04 | 9.33 | 6.53 | 4.69 | |
| 8.20 | 1.03 | 7.17 | 49.60 | 11.35 | 11.54 | 13.66 | 13.06 | 38.77 | 12.44 | 11.35 | 9.13 | 5.85 | 3.43 | |
| 7.92 | 1.05 | 6.87 | 49.61 | 11.08 | 11.71 | 14.05 | 12.77 | 38.66 | 11.68 | 11.11 | 9.45 | 6.42 | 3.81 | |
| 7.95 | 0.98 | 6.98 | 51.50 | 11.59 | 11.73 | 14.29 | 13.89 | 38.25 | 13.20 | 11.38 | 8.58 | 5.09 | 2.30 | |
| 8.33 | 0.94 | 7.39 | 50.09 | 11.50 | 12.07 | 13.26 | 13.26 | 38.94 | 12.93 | 11.92 | 8.85 | 5.24 | 2.65 | |
| 8.29 | 1.15 | 7.15 | 44.24 | 10.74 | 10.43 | 11.90 | 11.16 | 40.42 | 11.66 | 11.59 | 10.34 | 6.84 | 7.05 | |
| 9.29 | 1.06 | 8.23 | 46.46 | 11.36 | 10.93 | 12.01 | 12.15 | 39.86 | 12.09 | 11.48 | 9.70 | 6.60 | 4.39 | |
| 10.48 | 1.34 | 9.14 | 52.53 | 12.78 | 12.92 | 13.22 | 13.61 | 35.79 | 12.55 | 11.27 | 6.86 | 5.11 | 1.20 | |
| 8.39 | 1.24 | 7.15 | 47.88 | 11.51 | 11.31 | 12.63 | 12.44 | 40.79 | 13.12 | 12.06 | 9.52 | 6.09 | 2.93 | |
| 8.05 | 1.35 | 6.70 | 46.50 | 11.14 | 10.85 | 12.70 | 11.81 | 41.58 | 13.23 | 12.23 | 9.31 | 6.82 | 3.87 | |
| 8.63 | 1.16 | 7.46 | 48.86 | 11.76 | 11.63 | 12.58 | 12.88 | 40.23 | 13.04 | 11.94 | 9.68 | 5.58 | 2.28 | |

表 2 9 年齡組別勞動力參與率

| 單位：% | | | | | | | | | |
|---------------------------------|-------------|-----------|-------------|-------------|-----------|-------------|----------------------|-----------|-------------|
| 民國 1 0 8 年 | | | | | | | | | |
| 地 區 別 District (or region) | 總計 Total | 男 Male | 女 Female | 1 5 ~ 2 4 歲 | | | | | |
| | | | | 合計 Total | 男 Male | 女 Female | 1 5 ~ 1 9 歲 Years | | |
| | | | | | | | 小計 Total | 男 Male | 女 Female |
| 臺灣地區 Taiwan Area | 59.17 | 67.34 | 51.39 | 36.09 | 37.25 | 34.87 | 9.80 | 11.81 | 7.62 |
| 北部地區 Northern region | 58.7 | 66.6 | 51.3 | 36.1 | 37.3 | 34.9 | 9.6 | 11.5 | 7.4 |
| 新北市 New Taipei City | 59.2 | 67.5 | 51.6 | 37.9 | 39.1 | 36.7 | 8.6 | 10.5 | 6.6 |
| 臺北市 Taipei City | 58.3 | 65.6 | 51.7 | 36.7 | 37.3 | 36.1 | 12.2 | 16.2 | 7.8 |
| 桃園市 Taoyuan City | 57.2 | 64.7 | 50.2 | 31.9 | 33.2 | 30.4 | 7.9 | 8.4 | 7.4 |
| 基隆市 Keelung City | 57.5 | 66.7 | 48.5 | 39.1 | 40.3 | 37.8 | 11.1 | 11.6 | 10.6 |
| 新竹市 Hsinchu City | 58.8 | 67.3 | 50.9 | 29.1 | 30.0 | 28.2 | 7.7 | 9.5 | 5.8 |
| 宜蘭縣 Yilan County | 61.4 | 70.7 | 52.2 | 45.7 | 49.9 | 41.2 | 18.5 | 22.6 | 14.0 |
| 新竹縣 Hsinchu County | 61.0 | 67.9 | 54.0 | 35.3 | 35.3 | 35.3 | 6.6 | 6.8 | 6.3 |
| 中部地區 Central region | 58.9 | 67.3 | 50.7 | 34.7 | 35.3 | 34.0 | 9.7 | 10.9 | 8.4 |
| 臺中市 Taichung City | 58.1 | 66.2 | 50.7 | 32.6 | 32.2 | 33.1 | 8.8 | 9.2 | 8.4 |
| 苗栗縣 Miaoli County | 58.5 | 65.3 | 51.4 | 37.1 | 39.3 | 34.7 | 10.0 | 12.6 | 7.0 |
| 彰化縣 Changhua County | 59.0 | 67.8 | 50.0 | 34.7 | 35.0 | 34.5 | 9.4 | 9.8 | 8.9 |
| 南投縣 Nantou County | 62.3 | 71.1 | 53.3 | 42.0 | 44.5 | 39.5 | 14.5 | 19.5 | 9.2 |
| 雲林縣 Yunlin County | 59.9 | 69.6 | 49.7 | 35.8 | 38.9 | 32.5 | 10.2 | 12.2 | 8.0 |
| 南部地區 Southern region | 60.3 | 68.7 | 52.2 | 37.5 | 39.2 | 35.7 | 10.2 | 12.8 | 7.3 |
| 臺南市 Tainan City | 63.1 | 71.3 | 55.2 | 38.9 | 40.0 | 37.7 | 11.2 | 13.4 | 8.8 |
| 高雄市 Kaohsiung City | 58.2 | 66.2 | 50.8 | 35.5 | 36.8 | 34.2 | 9.4 | 12.6 | 6.0 |
| 嘉義市 Chiayi City | 59.5 | 67.8 | 51.9 | 32.6 | 37.8 | 27.1 | 7.6 | 10.1 | 4.9 |
| 嘉義縣 Chiayi County | 60.5 | 69.9 | 50.6 | 37.4 | 38.9 | 35.7 | 11.2 | 12.0 | 10.4 |
| 屏東縣 Pingtung County | 61.9 | 71.6 | 52.2 | 42.5 | 46.4 | 38.4 | 10.7 | 14.4 | 6.7 |
| 澎湖縣 Penghu County | 52.1 | 61.7 | 42.8 | 37.6 | 35.8 | 39.5 | 10.7 | 9.5 | 12.1 |
| 東部地區 Eastern region | 57.9 | 65.3 | 50.7 | 35.7 | 37.0 | 34.4 | 11.2 | 16.6 | 5.5 |
| 臺東縣 Taitung County | 59.4 | 67.3 | 51.6 | 35.0 | 38.6 | 31.4 | 12.4 | 18.3 | 6.0 |
| 花蓮縣 Hualien County | 56.9 | 63.9 | 50.2 | 36.2 | 35.9 | 36.4 | 10.4 | 15.4 | 5.1 |

TABLE 29. LABOR FORCE PARTICIPATION RATES BY AGE

| 2019 | | | | | | | | | | | | Unit : % |
|--------------------|-----------|-------------|--------------------|-----------|-------------|--------------------|-----------|-------------|--------------------|-----------|-------------|----------|
| Years | | | 25 ~ 44 歲 Years | | | | | | | | | |
| 20 ~ 24 歲 Years | | | 合計 Total | 男 Male | 女 Female | 25 ~ 29 歲 Years | | | 30 ~ 34 歲 Years | | | |
| 小計 Total | 男 Male | 女 Female | | | | 小計 Total | 男 Male | 女 Female | 小計 Total | 男 Male | 女 Female | |
| 58.84 | 59.95 | 57.71 | 89.50 | 95.97 | 83.19 | 93.98 | 95.27 | 92.70 | 92.81 | 98.03 | 87.59 | |
| 59.2 | 60.2 | 58.1 | 89.4 | 95.8 | 83.3 | 93.8 | 94.8 | 92.7 | 92.9 | 97.9 | 88.1 | |
| 62.5 | 63.6 | 61.3 | 89.9 | 95.6 | 84.4 | 93.2 | 94.1 | 92.4 | 95.2 | 98.5 | 92.0 | |
| 58.1 | 56.1 | 60.3 | 90.2 | 95.6 | 85.3 | 92.4 | 94.5 | 90.3 | 92.2 | 97.1 | 87.8 | |
| 53.3 | 56.2 | 50.3 | 87.1 | 95.4 | 79.1 | 94.1 | 94.5 | 93.6 | 89.9 | 96.9 | 83.2 | |
| 61.5 | 64.0 | 58.9 | 89.6 | 95.3 | 83.8 | 97.9 | 97.9 | 98.0 | 90.5 | 98.8 | 81.8 | |
| 50.1 | 50.6 | 49.6 | 89.3 | 97.6 | 81.6 | 95.8 | 95.6 | 95.9 | 94.5 | 99.3 | 90.0 | |
| 67.9 | 73.0 | 62.7 | 91.8 | 98.1 | 85.5 | 97.3 | 98.4 | 96.2 | 94.6 | 98.6 | 90.4 | |
| 61.9 | 62.3 | 61.5 | 90.6 | 97.3 | 83.9 | 94.5 | 96.4 | 92.4 | 91.2 | 99.7 | 82.4 | |
| 56.4 | 57.1 | 55.6 | 89.3 | 96.2 | 82.4 | 94.5 | 95.5 | 93.5 | 92.9 | 98.3 | 87.3 | |
| 53.1 | 52.4 | 53.9 | 88.5 | 95.9 | 81.4 | 95.3 | 95.2 | 95.4 | 90.7 | 97.3 | 84.2 | |
| 60.9 | 63.7 | 58.0 | 90.3 | 95.1 | 85.3 | 94.0 | 96.2 | 91.8 | 95.2 | 99.3 | 90.8 | |
| 56.9 | 57.7 | 56.2 | 89.3 | 96.6 | 81.7 | 93.2 | 95.4 | 90.9 | 93.8 | 98.9 | 88.5 | |
| 65.4 | 66.7 | 64.2 | 91.7 | 97.2 | 85.9 | 94.4 | 98.3 | 90.4 | 96.4 | 99.4 | 92.9 | |
| 58.9 | 63.6 | 54.0 | 90.7 | 96.8 | 84.2 | 94.1 | 94.1 | 94.1 | 96.7 | 99.9 | 93.2 | |
| 60.9 | 62.7 | 59.0 | 89.8 | 96.0 | 83.6 | 93.9 | 96.0 | 91.7 | 92.3 | 97.8 | 86.8 | |
| 62.5 | 63.2 | 61.6 | 91.2 | 96.8 | 85.6 | 95.0 | 97.3 | 92.6 | 93.4 | 97.9 | 88.9 | |
| 58.2 | 58.7 | 57.7 | 88.5 | 95.0 | 82.3 | 93.0 | 95.4 | 90.6 | 90.4 | 97.6 | 83.2 | |
| 55.6 | 64.8 | 46.5 | 90.7 | 96.1 | 85.7 | 92.5 | 96.5 | 88.7 | 97.6 | 99.1 | 96.0 | |
| 59.7 | 62.6 | 56.7 | 89.5 | 96.2 | 82.2 | 91.6 | 92.8 | 90.4 | 93.0 | 97.8 | 87.6 | |
| 68.7 | 73.8 | 63.5 | 91.1 | 97.2 | 85.0 | 95.8 | 96.7 | 95.1 | 94.9 | 97.8 | 91.9 | |
| 59.7 | 59.2 | 60.1 | 84.9 | 99.6 | 71.6 | 94.2 | 99.7 | 89.4 | 88.2 | 99.7 | 77.8 | |
| 57.4 | 56.6 | 58.2 | 89.7 | 95.4 | 84.0 | 94.0 | 93.4 | 94.6 | 95.6 | 99.7 | 91.4 | |
| 55.3 | 58.6 | 52.4 | 90.4 | 96.2 | 84.6 | 94.3 | 94.4 | 94.1 | 95.7 | 99.7 | 91.6 | |
| 58.8 | 55.3 | 62.1 | 89.2 | 94.8 | 83.6 | 93.9 | 92.8 | 94.9 | 95.5 | 99.8 | 91.3 | |

表 2 9 年齡組別勞動力參與率 (續)

| 地 區 別 District (or region) | 民國 1 0 8 年 | | | | | | | | | | | |
|---------------------------------|----------------------|-----------|-------------|----------------------|-----------|-------------|-------------|-----------|-------------|----------------------|-----------|-------------|
| | 2 5 ~ 4 4 歲 Years | | | | | | 4 5 ~ 6 4 歲 | | | | | |
| | 3 5 ~ 3 9 歲 Years | | | 4 0 ~ 4 4 歲 Years | | | 合計 Total | 男 Male | 女 Female | 4 5 ~ 4 9 歲 Years | | |
| | 小計 Total | 男 Male | 女 Female | 小計 Total | 男 Male | 女 Female | | | | 小計 Total | 男 Male | 女 Female |
| 臺灣地區 Taiwan Area | 89.16 | 97.69 | 81.00 | 83.55 | 93.04 | 74.50 | 63.49 | 76.46 | 51.13 | 84.71 | 95.07 | 74.83 |
| 北部地區 Northern region | 89.5 | 98.2 | 81.5 | 83.2 | 92.5 | 74.6 | 61.7 | 74.6 | 49.9 | 83.7 | 93.9 | 74.2 |
| 新北市 New Taipei City | 90.1 | 98.6 | 82.0 | 82.8 | 91.4 | 74.7 | 60.9 | 74.9 | 48.4 | 82.2 | 92.0 | 73.1 |
| 臺北市 Taipei City | 91.2 | 97.8 | 85.4 | 86.0 | 93.0 | 79.9 | 65.1 | 77.8 | 54.1 | 86.7 | 96.7 | 78.1 |
| 桃園市 Taoyuan City | 85.7 | 96.9 | 75.2 | 80.4 | 93.2 | 68.2 | 57.2 | 67.9 | 47.2 | 80.6 | 91.6 | 70.3 |
| 基隆市 Keelung City | 91.2 | 99.5 | 82.8 | 79.8 | 85.7 | 74.0 | 61.3 | 76.5 | 46.5 | 84.0 | 95.0 | 73.3 |
| 新竹市 Hsinchu City | 87.8 | 99.5 | 77.3 | 83.0 | 95.8 | 71.1 | 61.8 | 75.2 | 49.0 | 84.5 | 97.4 | 72.3 |
| 宜蘭縣 Yilan County | 91.1 | 99.3 | 83.0 | 85.1 | 96.4 | 74.1 | 66.2 | 79.1 | 53.1 | 89.2 | 98.2 | 80.1 |
| 新竹縣 Hsinchu County | 92.5 | 99.5 | 85.8 | 85.5 | 94.0 | 77.3 | 64.9 | 75.7 | 53.3 | 87.7 | 97.8 | 77.2 |
| 中部地區 Central region | 88.3 | 97.5 | 79.2 | 82.8 | 93.6 | 72.2 | 63.4 | 76.8 | 50.0 | 84.6 | 95.7 | 73.8 |
| 臺中市 Taichung City | 87.5 | 98.7 | 77.1 | 81.8 | 92.5 | 71.9 | 59.2 | 73.1 | 46.7 | 82.8 | 94.2 | 72.6 |
| 苗栗縣 Miaoli County | 89.2 | 94.8 | 83.4 | 84.0 | 90.8 | 76.9 | 64.7 | 75.1 | 53.4 | 86.7 | 95.5 | 77.2 |
| 彰化縣 Changhua County | 87.5 | 96.0 | 78.9 | 83.5 | 96.3 | 70.1 | 65.1 | 78.6 | 50.9 | 85.1 | 97.6 | 71.9 |
| 南投縣 Nantou County | 89.9 | 95.7 | 83.6 | 86.9 | 95.6 | 78.0 | 71.7 | 84.5 | 58.4 | 87.5 | 97.7 | 77.1 |
| 雲林縣 Yunlin County | 91.3 | 99.0 | 83.4 | 82.5 | 94.2 | 70.2 | 69.7 | 82.8 | 54.2 | 87.9 | 97.2 | 77.3 |
| 南部地區 Southern region | 89.5 | 97.2 | 82.0 | 84.8 | 93.4 | 76.4 | 66.4 | 79.2 | 53.9 | 86.5 | 96.4 | 76.9 |
| 臺南市 Tainan City | 91.5 | 99.6 | 83.6 | 86.1 | 92.7 | 79.6 | 69.6 | 82.1 | 57.5 | 87.3 | 96.1 | 78.8 |
| 高雄市 Kaohsiung City | 88.8 | 95.3 | 82.6 | 83.6 | 92.4 | 75.1 | 63.0 | 75.7 | 51.1 | 85.6 | 96.3 | 75.4 |
| 嘉義市 Chiayi City | 88.2 | 93.1 | 83.9 | 86.0 | 96.3 | 77.4 | 67.7 | 80.7 | 56.0 | 88.1 | 96.0 | 81.5 |
| 嘉義縣 Chiayi County | 90.3 | 99.0 | 80.9 | 83.8 | 95.1 | 72.0 | 69.9 | 81.1 | 56.6 | 86.1 | 94.7 | 76.5 |
| 屏東縣 Pingtung County | 88.0 | 97.9 | 78.0 | 86.9 | 96.4 | 77.2 | 69.3 | 83.9 | 54.3 | 88.7 | 98.5 | 78.8 |
| 澎湖縣 Penghu County | 79.3 | 99.9 | 61.3 | 80.2 | 99.2 | 61.8 | 54.8 | 68.3 | 40.2 | 78.5 | 95.1 | 61.8 |
| 東部地區 Eastern region | 87.6 | 95.5 | 79.6 | 83.4 | 93.3 | 73.4 | 65.1 | 75.7 | 54.1 | 84.6 | 95.1 | 73.8 |
| 臺東縣 Taitung County | 91.8 | 99.7 | 83.7 | 81.8 | 91.3 | 71.8 | 67.5 | 77.4 | 56.8 | 85.6 | 93.5 | 77.0 |
| 花蓮縣 Hualien County | 84.8 | 92.6 | 77.0 | 84.5 | 94.7 | 74.5 | 63.4 | 74.5 | 52.3 | 83.9 | 96.3 | 71.7 |

TABLE 29. LABOR FORCE PARTICIPATION RATES BY AGE (Cont.)

| 2019 | | | | | | | | | Unit : % | | |
|-----------------|-----------|-------------|-----------------|-----------|-------------|-----------------|-----------|-------------|------------------------|-------|--------|
| Years | | | | | | | | | 65歲及以上 Years & over | | |
| 50~54歲 Years | | | 55~59歲 Years | | | 60~64歲 Years | | | 合計 | 男 | 女 |
| 小計 Total | 男 Male | 女 Female | 小計 Total | 男 Male | 女 Female | 小計 Total | 男 Male | 女 Female | Total | Male | Female |
| 74.43 | 87.87 | 61.46 | 56.08 | 70.41 | 42.43 | 36.70 | 50.15 | 24.12 | 8.32 | 12.85 | 4.50 |
| 73.9 | 87.7 | 61.3 | 53.5 | 67.8 | 40.7 | 32.9 | 45.6 | 21.5 | 6.0 | 9.8 | 3.0 |
| 73.3 | 88.6 | 59.8 | 53.5 | 70.1 | 39.2 | 32.9 | 46.4 | 21.3 | 6.0 | 10.0 | 2.7 |
| 77.8 | 89.8 | 67.4 | 59.6 | 74.4 | 46.9 | 36.8 | 51.3 | 23.8 | 6.1 | 9.9 | 3.1 |
| 69.1 | 81.8 | 57.1 | 46.8 | 57.4 | 36.9 | 25.4 | 32.9 | 18.6 | 4.5 | 6.6 | 2.7 |
| 71.1 | 85.9 | 56.3 | 52.9 | 68.9 | 37.2 | 37.8 | 56.2 | 20.5 | 7.2 | 11.4 | 3.8 |
| 74.1 | 88.5 | 60.1 | 49.4 | 64.0 | 35.3 | 29.4 | 39.7 | 20.2 | 4.4 | 7.2 | 2.1 |
| 77.4 | 92.1 | 62.0 | 57.2 | 70.3 | 44.0 | 39.3 | 53.5 | 25.2 | 11.8 | 19.8 | 4.9 |
| 78.6 | 91.3 | 65.0 | 49.1 | 58.7 | 38.7 | 32.9 | 44.6 | 20.3 | 5.9 | 9.2 | 2.9 |
| 73.7 | 88.0 | 59.3 | 55.9 | 70.5 | 41.2 | 37.0 | 50.6 | 23.5 | 8.8 | 13.6 | 4.7 |
| 71.2 | 88.2 | 55.7 | 49.9 | 65.5 | 35.7 | 28.2 | 39.3 | 18.1 | 6.2 | 9.4 | 3.6 |
| 74.3 | 84.1 | 63.5 | 59.0 | 69.5 | 47.4 | 37.6 | 49.7 | 24.6 | 6.6 | 10.0 | 3.6 |
| 75.8 | 86.8 | 64.0 | 59.1 | 74.7 | 42.6 | 39.8 | 54.4 | 24.6 | 9.3 | 14.7 | 4.6 |
| 79.4 | 89.9 | 68.1 | 65.9 | 79.1 | 52.0 | 55.2 | 72.3 | 37.4 | 13.9 | 20.6 | 7.9 |
| 75.7 | 90.6 | 56.9 | 63.6 | 75.2 | 49.3 | 50.6 | 67.2 | 31.9 | 13.5 | 21.3 | 6.9 |
| 75.8 | 88.3 | 63.4 | 60.1 | 74.4 | 46.0 | 42.3 | 56.7 | 28.4 | 11.3 | 16.9 | 6.6 |
| 78.1 | 88.6 | 68.0 | 64.0 | 78.4 | 49.8 | 48.7 | 65.0 | 32.7 | 13.6 | 20.5 | 7.6 |
| 73.8 | 86.6 | 61.4 | 55.9 | 70.5 | 42.2 | 35.2 | 47.0 | 24.5 | 7.5 | 10.9 | 4.7 |
| 79.0 | 93.0 | 66.4 | 60.3 | 74.3 | 47.7 | 39.9 | 58.0 | 23.0 | 8.9 | 14.2 | 4.7 |
| 77.3 | 89.5 | 62.2 | 65.8 | 77.7 | 51.2 | 50.3 | 62.3 | 36.2 | 19.7 | 29.2 | 11.7 |
| 77.0 | 91.4 | 61.5 | 63.4 | 78.7 | 47.4 | 48.1 | 66.3 | 30.4 | 14.1 | 21.5 | 7.5 |
| 64.8 | 82.5 | 45.5 | 40.6 | 46.9 | 33.7 | 33.9 | 48.9 | 17.2 | 3.3 | 4.8 | 1.9 |
| 74.9 | 85.5 | 63.1 | 58.6 | 69.1 | 47.9 | 41.1 | 50.9 | 31.5 | 8.9 | 12.2 | 6.0 |
| 76.3 | 86.7 | 64.1 | 58.4 | 70.4 | 45.3 | 48.2 | 55.9 | 40.6 | 12.0 | 16.5 | 8.2 |
| 74.0 | 84.6 | 62.5 | 58.8 | 68.1 | 49.6 | 36.5 | 47.6 | 25.7 | 6.8 | 9.4 | 4.6 |

表 3 0 教育程度別勞動力參與率

| 單位：% | | | | | | | | | |
|---------------------------------|-------------|-----------|-------------|-------------|-----------|-------------|---------------------------------|-----------|-------------|
| 民國 1 0 8 年 | | | | | | | | | |
| 地 區 別 District (or region) | 總計 Total | 男 Male | 女 Female | 國 中 及 以 下 | | | | | |
| | | | | 合計 Total | 男 Male | 女 Female | 國小及以下 Primary school & below | | |
| | | | | | | | 小計 Total | 男 Male | 女 Female |
| 臺灣地區 Taiwan Area | 59.17 | 67.34 | 51.39 | 40.87 | 53.99 | 25.60 | 24.32 | 34.15 | 15.68 |
| 北部地區 Northern region | 58.7 | 66.6 | 51.3 | 37.8 | 51.1 | 23.3 | 19.0 | 27.9 | 12.3 |
| 新北市 New Taipei City | 59.2 | 67.5 | 51.6 | 38.4 | 52.0 | 22.4 | 18.0 | 27.0 | 10.7 |
| 臺北市 Taipei City | 58.3 | 65.6 | 51.7 | 35.4 | 51.0 | 21.7 | 22.7 | 36.1 | 15.1 |
| 桃園市 Taoyuan City | 57.2 | 64.7 | 50.2 | 35.7 | 46.3 | 25.1 | 18.1 | 24.3 | 13.9 |
| 基隆市 Keelung City | 57.5 | 66.7 | 48.5 | 37.9 | 52.2 | 19.0 | 20.1 | 30.3 | 10.4 |
| 新竹市 Hsinchu City | 58.8 | 67.3 | 50.9 | 33.8 | 48.7 | 18.0 | 13.3 | 21.2 | 8.0 |
| 宜蘭縣 Yilan County | 61.4 | 70.7 | 52.2 | 48.0 | 63.6 | 28.6 | 25.6 | 37.9 | 14.5 |
| 新竹縣 Hsinchu County | 61.0 | 67.9 | 54.0 | 33.7 | 44.8 | 23.0 | 18.6 | 25.4 | 13.9 |
| 中部地區 Central region | 58.9 | 67.3 | 50.7 | 40.8 | 53.6 | 24.8 | 23.0 | 31.9 | 14.3 |
| 臺中市 Taichung City | 58.1 | 66.2 | 50.7 | 36.5 | 48.5 | 22.4 | 16.7 | 22.4 | 11.6 |
| 苗栗縣 Miaoli County | 58.5 | 65.3 | 51.4 | 35.6 | 46.7 | 24.0 | 17.5 | 23.7 | 12.4 |
| 彰化縣 Changhua County | 59.0 | 67.8 | 50.0 | 41.5 | 53.9 | 25.0 | 24.8 | 33.6 | 15.2 |
| 南投縣 Nantou County | 62.3 | 71.1 | 53.3 | 48.5 | 62.7 | 29.8 | 29.0 | 40.5 | 17.8 |
| 雲林縣 Yunlin County | 59.9 | 69.6 | 49.7 | 46.5 | 60.4 | 27.3 | 30.4 | 42.6 | 16.8 |
| 南部地區 Southern region | 60.3 | 68.7 | 52.2 | 44.3 | 57.6 | 28.8 | 30.2 | 41.4 | 20.1 |
| 臺南市 Tainan City | 63.1 | 71.3 | 55.2 | 49.4 | 62.1 | 34.2 | 36.7 | 48.3 | 25.4 |
| 高雄市 Kaohsiung City | 58.2 | 66.2 | 50.8 | 37.5 | 49.9 | 24.1 | 20.8 | 28.3 | 14.9 |
| 嘉義市 Chiayi City | 59.5 | 67.8 | 51.9 | 36.5 | 55.0 | 20.8 | 21.0 | 38.2 | 12.3 |
| 嘉義縣 Chiayi County | 60.5 | 69.9 | 50.6 | 50.3 | 63.1 | 32.8 | 37.2 | 49.3 | 23.9 |
| 屏東縣 Pingtung County | 61.9 | 71.6 | 52.2 | 46.2 | 61.3 | 28.1 | 31.9 | 44.9 | 19.6 |
| 澎湖縣 Penghu County | 52.1 | 61.7 | 42.8 | 32.1 | 46.3 | 14.9 | 16.3 | 23.6 | 9.5 |
| 東部地區 Eastern region | 57.9 | 65.3 | 50.7 | 43.4 | 55.0 | 29.6 | 30.7 | 40.4 | 21.2 |
| 臺東縣 Taitung County | 59.4 | 67.3 | 51.6 | 48.0 | 59.6 | 34.2 | 36.5 | 47.6 | 25.3 |
| 花蓮縣 Hualien County | 56.9 | 63.9 | 50.2 | 39.1 | 50.7 | 25.4 | 24.9 | 32.9 | 17.3 |

TABLE 30. LABOR FORCE PARTICIPATION RATES BY EDUCATIONAL ATTAINMENT

| 2019 | | | | | | | | | | | | Unit : % |
|---------------------|-----------|-------------|-------------------------------------|-----------|-------------|--------------------|-----------|-------------|-------------------|-----------|-------------|----------|
| Junior high & below | | | 高 中 (職) Senior high & vocational | | | | | | | | | |
| 國 中 Junior high | | | 合計 Total | 男 Male | 女 Female | 高 中 Senior high | | | 高 職 Vocational | | | |
| 小計 Total | 男 Male | 女 Female | | | | 小計 Total | 男 Male | 女 Female | 小計 Total | 男 Male | 女 Female | |
| 61.80 | 72.70 | 43.49 | 62.88 | 73.28 | 52.14 | 51.10 | 60.12 | 41.59 | 68.38 | 79.51 | 56.99 | |
| 57.3 | 67.9 | 40.2 | 60.0 | 70.4 | 49.6 | 48.3 | 57.0 | 38.8 | 66.3 | 78.0 | 55.0 | |
| 58.7 | 69.7 | 40.0 | 61.1 | 72.6 | 50.2 | 49.0 | 58.3 | 39.2 | 67.7 | 81.2 | 55.8 | |
| 47.0 | 59.6 | 30.4 | 52.4 | 63.2 | 40.7 | 41.0 | 52.0 | 28.8 | 61.5 | 72.1 | 50.1 | |
| 54.4 | 61.9 | 43.0 | 62.0 | 71.4 | 52.3 | 50.3 | 56.3 | 43.4 | 66.7 | 77.9 | 55.6 | |
| 58.2 | 70.9 | 33.8 | 57.4 | 68.8 | 46.5 | 50.5 | 58.1 | 42.1 | 61.1 | 74.9 | 48.6 | |
| 55.7 | 66.9 | 35.8 | 59.9 | 68.3 | 50.4 | 46.4 | 55.1 | 37.4 | 65.8 | 73.8 | 56.4 | |
| 71.2 | 83.4 | 49.7 | 65.0 | 75.8 | 54.4 | 47.9 | 57.7 | 37.0 | 69.9 | 81.5 | 59.0 | |
| 54.5 | 62.9 | 41.7 | 64.4 | 71.6 | 56.1 | 60.5 | 67.3 | 53.0 | 67.0 | 74.3 | 58.1 | |
| 65.1 | 76.5 | 44.9 | 65.4 | 76.0 | 53.7 | 54.4 | 64.0 | 44.1 | 69.9 | 80.8 | 57.6 | |
| 58.0 | 69.9 | 38.6 | 62.7 | 74.0 | 50.5 | 48.3 | 57.3 | 39.0 | 67.8 | 79.6 | 54.6 | |
| 62.4 | 72.4 | 47.4 | 67.9 | 73.9 | 60.9 | 59.5 | 65.6 | 52.8 | 72.0 | 78.0 | 65.1 | |
| 68.4 | 80.3 | 46.6 | 67.9 | 79.2 | 55.1 | 55.9 | 66.7 | 44.3 | 71.9 | 83.3 | 58.8 | |
| 72.9 | 83.4 | 52.3 | 68.4 | 78.3 | 58.1 | 63.6 | 73.8 | 52.6 | 71.3 | 81.1 | 61.4 | |
| 73.4 | 83.6 | 52.5 | 68.1 | 79.4 | 55.4 | 60.0 | 71.8 | 46.6 | 73.2 | 84.3 | 61.0 | |
| 64.4 | 75.3 | 46.2 | 64.7 | 74.9 | 54.4 | 52.6 | 61.7 | 43.6 | 69.9 | 80.5 | 59.1 | |
| 69.6 | 79.7 | 53.0 | 67.2 | 76.5 | 57.6 | 56.9 | 65.4 | 48.3 | 72.1 | 81.8 | 62.1 | |
| 56.9 | 67.8 | 39.6 | 61.6 | 71.9 | 51.4 | 44.1 | 52.3 | 36.4 | 67.6 | 78.1 | 56.7 | |
| 50.3 | 63.9 | 32.4 | 60.0 | 70.7 | 49.8 | 47.5 | 56.4 | 38.7 | 68.6 | 80.8 | 57.3 | |
| 74.0 | 82.2 | 56.8 | 68.9 | 79.6 | 57.9 | 63.1 | 72.1 | 53.5 | 72.1 | 83.9 | 60.2 | |
| 69.0 | 81.2 | 47.3 | 69.6 | 80.4 | 58.2 | 61.2 | 72.2 | 49.1 | 74.0 | 84.7 | 62.9 | |
| 62.4 | 77.4 | 31.2 | 58.4 | 71.2 | 47.2 | 51.4 | 60.9 | 45.3 | 64.8 | 78.1 | 49.5 | |
| 67.5 | 76.4 | 51.7 | 65.5 | 74.6 | 56.5 | 57.6 | 66.6 | 48.6 | 69.0 | 78.3 | 60.0 | |
| 72.3 | 79.9 | 59.2 | 68.4 | 78.4 | 58.9 | 57.3 | 68.5 | 45.3 | 73.2 | 83.0 | 64.2 | |
| 63.6 | 73.6 | 45.5 | 63.6 | 72.2 | 55.0 | 57.8 | 65.4 | 50.5 | 66.3 | 75.3 | 57.1 | |

表 30 教育程度別勞動力參與率 (續)

TABLE 30. LABOR FORCE PARTICIPATION RATES BY EDUCATIONAL ATTAINMENT (Cont.)

| | | 民國 108 年 2019 | | | | | | | | | | | Unit : % |
|-------------------------------------|-------|-------------------------------------|-----------|-------------|-----------------------|-----------|-------------|-------------------|-----------|-------------|--------------------------|-----------|-------------|
| 地 區 別 District (or region) | | 大 專 及 以 上 Junior college & above | | | | | | | | | | | |
| | | 合計 Total | 男 Male | 女 Female | 專 科 Junior college | | | 大 學 University | | | 研 究 所 Graduate school | | |
| | | | | | 小計 Total | 男 Male | 女 Female | 小計 Total | 男 Male | 女 Female | 小計 Total | 男 Male | 女 Female |
| | | | | | | | | | | | | | |
| 臺灣地區 Taiwan Area | 65.83 | 70.89 | 61.70 | 74.52 | 80.77 | 68.11 | 61.14 | 64.97 | 58.44 | 68.40 | 71.98 | 65.01 | |
| 北部地區 Northern region | 65.3 | 70.5 | 60.9 | 73.9 | 79.8 | 67.2 | 60.3 | 64.3 | 57.4 | 69.3 | 73.4 | 65.6 | |
| 新北市 New Taipei City | 68.0 | 72.7 | 64.2 | 77.0 | 83.2 | 70.7 | 63.6 | 67.2 | 61.0 | 66.4 | 67.7 | 65.0 | |
| 臺北市 Taipei City | 61.6 | 67.6 | 56.6 | 67.8 | 76.4 | 57.8 | 56.4 | 60.9 | 53.0 | 71.6 | 76.8 | 67.0 | |
| 桃園市 Taoyuan City | 64.2 | 68.8 | 60.2 | 73.5 | 77.8 | 68.3 | 59.6 | 63.1 | 57.2 | 62.2 | 65.7 | 58.8 | |
| 基隆市 Keelung City | 68.1 | 74.8 | 62.5 | 74.8 | 80.1 | 69.1 | 63.5 | 70.9 | 58.4 | 72.0 | 75.6 | 68.4 | |
| 新竹市 Hsinchu City | 65.4 | 72.8 | 59.4 | 70.2 | 77.4 | 60.6 | 59.9 | 64.9 | 56.4 | 73.0 | 84.8 | 64.9 | |
| 宜蘭縣 Yilan County | 71.6 | 75.1 | 68.8 | 80.4 | 81.7 | 79.1 | 66.4 | 70.7 | 63.7 | 73.6 | 74.6 | 72.5 | |
| 新竹縣 Hsinchu County | 71.6 | 76.1 | 67.3 | 78.0 | 79.9 | 75.4 | 66.2 | 70.5 | 62.9 | 76.2 | 82.6 | 70.1 | |
| 中部地區 Central region | 66.1 | 71.1 | 62.4 | 75.3 | 83.3 | 68.1 | 61.4 | 64.1 | 59.5 | 67.1 | 70.6 | 64.0 | |
| 臺中市 Taichung City | 64.0 | 69.0 | 60.2 | 72.6 | 80.8 | 65.5 | 59.6 | 61.9 | 58.1 | 64.5 | 70.1 | 59.3 | |
| 苗栗縣 Miaoli County | 68.6 | 72.7 | 64.7 | 78.0 | 81.9 | 73.3 | 63.5 | 66.2 | 61.3 | 69.5 | 74.6 | 63.6 | |
| 彰化縣 Changhua County | 67.9 | 73.4 | 64.0 | 78.2 | 88.6 | 69.0 | 63.1 | 66.9 | 60.7 | 66.9 | 64.6 | 68.6 | |
| 南投縣 Nantou County | 70.4 | 74.4 | 67.2 | 78.1 | 83.5 | 73.5 | 64.3 | 67.4 | 62.2 | 79.5 | 80.8 | 78.0 | |
| 雲林縣 Yunlin County | 69.5 | 74.9 | 65.7 | 81.1 | 88.9 | 73.2 | 63.7 | 66.9 | 61.8 | 72.0 | 73.3 | 71.1 | |
| 南部地區 Southern region | 66.8 | 71.7 | 62.7 | 74.9 | 80.6 | 69.3 | 62.8 | 67.2 | 59.7 | 67.6 | 70.6 | 64.6 | |
| 臺南市 Tainan City | 69.4 | 74.6 | 65.2 | 77.7 | 84.3 | 71.5 | 65.8 | 70.6 | 62.5 | 68.4 | 70.4 | 66.3 | |
| 高雄市 Kaohsiung City | 65.0 | 69.9 | 60.8 | 72.2 | 77.5 | 66.8 | 61.2 | 65.6 | 57.8 | 67.0 | 70.4 | 63.6 | |
| 嘉義市 Chiayi City | 64.5 | 69.3 | 60.2 | 73.0 | 76.4 | 69.4 | 59.5 | 65.0 | 55.2 | 69.0 | 70.9 | 66.9 | |
| 嘉義縣 Chiayi County | 67.4 | 72.4 | 63.7 | 78.9 | 89.0 | 70.0 | 63.0 | 65.2 | 61.6 | 64.4 | 66.6 | 61.4 | |
| 屏東縣 Pingtung County | 68.9 | 73.4 | 65.5 | 78.3 | 83.2 | 73.9 | 64.1 | 67.2 | 62.0 | 69.0 | 74.0 | 63.1 | |
| 澎湖縣 Penghu County | 64.2 | 69.5 | 59.6 | 71.5 | 74.7 | 67.2 | 59.6 | 65.6 | 55.2 | 73.7 | 75.0 | 72.4 | |
| 東部地區 Eastern region | 65.5 | 68.4 | 63.2 | 77.1 | 81.0 | 73.7 | 59.9 | 62.5 | 58.3 | 63.9 | 63.7 | 64.3 | |
| 臺東縣 Taitung County | 66.2 | 67.9 | 64.9 | 78.3 | 83.9 | 73.3 | 61.6 | 59.9 | 62.8 | 61.2 | 64.7 | 56.6 | |
| 花蓮縣 Hualien County | 65.1 | 68.6 | 62.3 | 76.6 | 79.6 | 73.9 | 59.1 | 63.8 | 56.1 | 65.2 | 63.2 | 68.2 | |

表 3 1 婚姻狀況別勞動力參與率

TABLE 31. LABOR FORCE PARTICIPATION RATES BY MARITAL STATUS

| 單位：% | | 民國 1 0 8 年 2019 | | | | | | | | | | | Unit：% |
|---------------------------------|-------------|--------------------|-------------|----------------------|-----------|-------------|---|-----------|-------------|---|-----------|-------------|--------|
| 地 區 別 District (or region) | 總計 Total | 男 Male | 女 Female | 未 婚 Never married | | | 有配偶或同居 Married, spouse present or cohabited | | | 離婚、分居或喪偶 Divorced, separated or widowed | | | |
| | | | | 合計 Total | 男 Male | 女 Female | 合計 Total | 男 Male | 女 Female | 合計 Total | 男 Male | 女 Female | |
| 臺灣地區 Taiwan Area | 59.17 | 67.34 | 51.39 | 67.13 | 69.80 | 64.21 | 58.25 | 67.51 | 49.24 | 38.18 | 54.51 | 29.35 | |
| 北部地區 Northern region | 58.7 | 66.6 | 51.3 | 67.2 | 69.6 | 64.6 | 57.0 | 65.8 | 48.5 | 38.2 | 56.2 | 29.2 | |
| 新北市 New Taipei City | 59.2 | 67.5 | 51.6 | 69.3 | 71.5 | 66.9 | 56.0 | 65.8 | 46.9 | 40.1 | 58.5 | 30.0 | |
| 臺北市 Taipei City | 58.3 | 65.6 | 51.7 | 68.6 | 70.8 | 66.6 | 55.8 | 63.9 | 47.9 | 32.5 | 49.8 | 25.3 | |
| 桃園市 Taoyuan City | 57.2 | 64.7 | 50.2 | 61.4 | 64.1 | 58.4 | 57.9 | 66.2 | 50.1 | 40.4 | 56.4 | 32.8 | |
| 基隆市 Keelung City | 57.5 | 66.7 | 48.5 | 69.0 | 72.4 | 65.2 | 54.7 | 64.5 | 45.0 | 32.2 | 53.1 | 20.3 | |
| 新竹市 Hsinchu City | 58.8 | 67.3 | 50.9 | 63.0 | 65.8 | 59.9 | 59.0 | 68.7 | 49.9 | 41.2 | 62.6 | 31.2 | |
| 宜蘭縣 Yilan County | 61.4 | 70.7 | 52.2 | 71.6 | 75.4 | 67.5 | 59.6 | 69.3 | 49.3 | 41.4 | 61.0 | 30.4 | |
| 新竹縣 Hsinchu County | 61.0 | 67.9 | 54.0 | 64.0 | 68.2 | 58.8 | 63.6 | 69.9 | 57.3 | 37.1 | 52.1 | 27.7 | |
| 中部地區 Central region | 58.9 | 67.3 | 50.7 | 65.9 | 68.5 | 63.0 | 59.2 | 69.2 | 49.3 | 36.0 | 50.2 | 27.7 | |
| 臺中市 Taichung City | 58.1 | 66.2 | 50.7 | 65.3 | 68.0 | 62.4 | 57.4 | 67.1 | 48.4 | 36.3 | 49.9 | 29.1 | |
| 苗栗縣 Miaoli County | 58.5 | 65.3 | 51.4 | 66.1 | 69.6 | 61.9 | 59.3 | 66.2 | 52.0 | 36.0 | 46.0 | 29.2 | |
| 彰化縣 Changhua County | 59.0 | 67.8 | 50.0 | 65.5 | 67.3 | 63.6 | 60.2 | 71.3 | 48.7 | 32.0 | 46.7 | 23.5 | |
| 南投縣 Nantou County | 62.3 | 71.1 | 53.3 | 70.2 | 73.5 | 66.5 | 62.6 | 72.8 | 51.8 | 42.2 | 55.6 | 33.0 | |
| 雲林縣 Yunlin County | 59.9 | 69.6 | 49.7 | 66.0 | 68.3 | 63.3 | 61.9 | 73.0 | 49.9 | 36.2 | 55.1 | 24.3 | |
| 南部地區 Southern region | 60.3 | 68.7 | 52.2 | 68.2 | 71.3 | 64.7 | 59.6 | 68.9 | 50.5 | 40.1 | 56.7 | 30.8 | |
| 臺南市 Tainan City | 63.1 | 71.3 | 55.2 | 69.4 | 71.9 | 66.5 | 63.3 | 72.5 | 54.5 | 43.8 | 62.0 | 33.5 | |
| 高雄市 Kaohsiung City | 58.2 | 66.2 | 50.8 | 67.4 | 70.9 | 63.5 | 56.2 | 64.9 | 47.9 | 38.0 | 51.5 | 30.8 | |
| 嘉義市 Chiayi City | 59.5 | 67.8 | 51.9 | 65.4 | 70.1 | 60.8 | 59.5 | 68.3 | 51.1 | 38.6 | 53.1 | 31.3 | |
| 嘉義縣 Chiayi County | 60.5 | 69.9 | 50.6 | 65.5 | 67.7 | 62.7 | 62.6 | 73.6 | 50.7 | 40.4 | 58.6 | 27.7 | |
| 屏東縣 Pingtung County | 61.9 | 71.6 | 52.2 | 71.4 | 74.2 | 68.0 | 61.3 | 71.6 | 50.7 | 40.4 | 61.9 | 28.6 | |
| 澎湖縣 Penghu County | 52.1 | 61.7 | 42.8 | 63.2 | 66.9 | 59.2 | 51.2 | 61.5 | 40.2 | 26.2 | 42.0 | 17.9 | |
| 東部地區 Eastern region | 57.9 | 65.3 | 50.7 | 66.5 | 68.9 | 63.7 | 58.4 | 66.3 | 50.2 | 37.5 | 48.2 | 31.8 | |
| 臺東縣 Taitung County | 59.4 | 67.3 | 51.6 | 65.9 | 70.1 | 60.6 | 61.8 | 69.4 | 54.2 | 38.5 | 49.4 | 32.1 | |
| 花蓮縣 Hualien County | 56.9 | 63.9 | 50.2 | 66.9 | 68.0 | 65.6 | 56.0 | 64.2 | 47.4 | 36.9 | 47.2 | 31.6 | |

表 3 2 就業者之教育程度與年齡

單位：千人

民國108年

| 地 區 別 District (or region) | 總 計 Total | 教 育 程 度 Educational attainment | | | | | | | | | |
|-------------------------------------|------------------|-----------------------------------|--|-----------------------|-------------------------------------|-----------------------|------------------------|-------------------------------------|--------------------------|------------------------|-----------------------------|
| | | 國 中 及 以 下 Junior high & below | | | 高 中 (職) Senior high & vocational | | | 大 專 及 以 上 Junior college & above | | | |
| | | 合 計 Total | 國 小 及 以 下 Primary school & below | 國 中 Junior high | 合 計 Total | 高 中 Senior high | 高 職 Voca- tional | 合 計 Total | 專 科 Junior college | 大 學 Uni- versity | 研 究 所 Graduate school |
| 臺灣地區 Taiwan Area | 11 500 | 1 852 | 619 | 1 233 | 3 713 | 959 | 2 754 | 5 936 | 1 816 | 3 150 | 970 |
| 北部地區 Northern region | 5 205 | 621 | 158 | 463 | 1 535 | 425 | 1 110 | 3 048 | 892 | 1 607 | 550 |
| 新北市 New Taipei City | 1 991 | 290 | 69 | 221 | 644 | 183 | 461 | 1 057 | 369 | 552 | 136 |
| 臺北市 Taipei City | 1 286 | 49 | 15 | 34 | 220 | 75 | 144 | 1 018 | 203 | 562 | 252 |
| 桃園市 Taoyuan City | 1 033 | 139 | 36 | 103 | 388 | 89 | 299 | 506 | 177 | 261 | 68 |
| 基隆市 Keelung City | 181 | 27 | 7 | 19 | 61 | 18 | 43 | 93 | 32 | 49 | 13 |
| 新竹市 Hsinchu City | 208 | 19 | 4 | 15 | 60 | 14 | 46 | 128 | 31 | 62 | 35 |
| 宜蘭縣 Yilan County | 233 | 65 | 18 | 47 | 66 | 11 | 55 | 102 | 34 | 52 | 17 |
| 新竹縣 Hsinchu County | 273 | 33 | 10 | 22 | 96 | 35 | 61 | 144 | 46 | 68 | 30 |
| 中部地區 Central region | 2 830 | 547 | 179 | 368 | 988 | 239 | 749 | 1 294 | 426 | 678 | 190 |
| 臺中市 Taichung City | 1 333 | 169 | 40 | 129 | 468 | 94 | 374 | 695 | 227 | 365 | 103 |
| 苗栗縣 Miaoli County | 266 | 48 | 14 | 34 | 105 | 30 | 75 | 113 | 38 | 59 | 15 |
| 彰化縣 Changhua County | 624 | 150 | 56 | 94 | 220 | 47 | 173 | 255 | 84 | 133 | 38 |
| 南投縣 Nantou County | 261 | 71 | 23 | 47 | 85 | 30 | 55 | 104 | 36 | 54 | 15 |
| 雲林縣 Yunlin County | 345 | 109 | 46 | 64 | 110 | 38 | 72 | 126 | 40 | 67 | 20 |
| 南部地區 Southern region | 3 207 | 617 | 250 | 367 | 1 098 | 270 | 828 | 1 491 | 463 | 813 | 215 |
| 臺南市 Tainan City | 991 | 219 | 100 | 119 | 317 | 87 | 230 | 455 | 138 | 252 | 65 |
| 高雄市 Kaohsiung City | 1 349 | 180 | 54 | 126 | 478 | 87 | 392 | 691 | 212 | 374 | 105 |
| 嘉義市 Chiayi City | 131 | 11 | 3 | 8 | 38 | 12 | 26 | 82 | 24 | 45 | 13 |
| 嘉義縣 Chiayi County | 264 | 94 | 46 | 48 | 84 | 28 | 56 | 86 | 27 | 46 | 12 |
| 屏東縣 Pingtung County | 427 | 105 | 45 | 60 | 165 | 50 | 116 | 157 | 55 | 84 | 17 |
| 澎湖縣 Penghu County | 44 | 9 | 3 | 6 | 15 | 6 | 9 | 20 | 6 | 12 | 3 |
| 東部地區 Eastern region | 259 | 66 | 32 | 35 | 91 | 25 | 66 | 102 | 35 | 53 | 14 |
| 臺東縣 Taitung County | 107 | 35 | 19 | 17 | 37 | 9 | 28 | 34 | 11 | 18 | 4 |
| 花蓮縣 Hualien County | 152 | 31 | 13 | 18 | 54 | 15 | 38 | 68 | 24 | 34 | 10 |

TABLE 32. EMPLOYED PERSONS BY EDUCATIONAL ATTAINMENT AND AGE

| 2019 | | | | | | | | | | | | | Unit : Thousand Persons | |
|-----------------|------------|------------|-----------------|------------|------------|------------|------------|-----------------|------------|------------|------------|------------|-------------------------------|--|
| Age | | | | | | | | | | | | | | |
| 15~24歲 Years | | | 25~44歲 Years | | | | | 45~64歲 Years | | | | | 65歲 及以上 Years & over | |
| 合計 | 15~ 19歲 | 20~ 24歲 | 合計 | 25~ 29歲 | 30~ 34歲 | 35~ 39歲 | 40~ 44歲 | 合計 | 45~ 49歲 | 50~ 54歲 | 55~ 59歲 | 60~ 64歲 | | |
| Total | Years | Years | Total | Years | Years | Years | Years | Total | Years | Years | Years | Years | | |
| 872 | 113 | 759 | 5 986 | 1 334 | 1 419 | 1 681 | 1 553 | 4 352 | 1 462 | 1 310 | 993 | 586 | 290 | |
| 391 | 52 | 339 | 2 783 | 605 | 653 | 796 | 728 | 1 938 | 674 | 594 | 429 | 240 | 93 | |
| 156 | 17 | 139 | 1 054 | 235 | 251 | 296 | 272 | 748 | 254 | 227 | 171 | 96 | 34 | |
| 80 | 15 | 66 | 668 | 126 | 157 | 202 | 182 | 509 | 168 | 152 | 118 | 73 | 28 | |
| 80 | 10 | 70 | 591 | 136 | 141 | 166 | 148 | 350 | 132 | 113 | 72 | 33 | 12 | |
| 16 | 2 | 14 | 89 | 23 | 20 | 23 | 22 | 72 | 24 | 22 | 17 | 10 | 4 | |
| 14 | 2 | 12 | 118 | 24 | 27 | 35 | 33 | 73 | 29 | 23 | 14 | 7 | 2 | |
| 23 | 5 | 19 | 112 | 29 | 26 | 29 | 28 | 89 | 30 | 27 | 20 | 12 | 9 | |
| 22 | 2 | 20 | 150 | 32 | 31 | 45 | 42 | 97 | 38 | 30 | 18 | 10 | 4 | |
| 219 | 28 | 191 | 1 492 | 349 | 362 | 412 | 370 | 1 043 | 350 | 315 | 240 | 138 | 75 | |
| 103 | 12 | 91 | 739 | 172 | 177 | 207 | 184 | 469 | 171 | 148 | 100 | 49 | 22 | |
| 22 | 3 | 19 | 138 | 33 | 33 | 38 | 34 | 101 | 34 | 29 | 25 | 13 | 6 | |
| 47 | 6 | 41 | 331 | 78 | 83 | 89 | 80 | 228 | 73 | 67 | 55 | 32 | 18 | |
| 21 | 4 | 18 | 119 | 29 | 29 | 32 | 29 | 108 | 30 | 31 | 27 | 20 | 12 | |
| 26 | 3 | 23 | 165 | 36 | 39 | 47 | 43 | 138 | 43 | 39 | 33 | 23 | 17 | |
| 242 | 31 | 211 | 1 588 | 351 | 374 | 439 | 424 | 1 263 | 403 | 369 | 299 | 192 | 114 | |
| 72 | 10 | 62 | 491 | 107 | 118 | 138 | 128 | 388 | 118 | 110 | 95 | 65 | 39 | |
| 99 | 13 | 86 | 695 | 150 | 160 | 195 | 189 | 524 | 180 | 157 | 117 | 70 | 32 | |
| 10 | 1 | 9 | 65 | 14 | 16 | 17 | 18 | 52 | 17 | 16 | 12 | 7 | 4 | |
| 20 | 3 | 17 | 116 | 27 | 28 | 31 | 30 | 109 | 31 | 31 | 28 | 18 | 19 | |
| 36 | 4 | 32 | 198 | 46 | 47 | 52 | 53 | 174 | 52 | 50 | 43 | 29 | 19 | |
| 4 | 0 | 4 | 24 | 6 | 6 | 6 | 6 | 16 | 6 | 5 | 3 | 2 | 1 | |
| 20 | 3 | 18 | 123 | 29 | 29 | 33 | 32 | 108 | 35 | 32 | 25 | 16 | 8 | |
| 8 | 1 | 7 | 49 | 12 | 12 | 14 | 12 | 45 | 14 | 13 | 10 | 7 | 4 | |
| 12 | 2 | 11 | 74 | 18 | 17 | 19 | 20 | 63 | 20 | 19 | 15 | 8 | 4 | |

表 3 2 就業者之教育程度與年齡 (續)

| 單位：% | | 民國 1 0 8 年 | | | | | | | | | |
|-------------------------------------|------------------|-----------------------------------|--|-----------------------|---------------------------------------|-----------------------|------------------------|-------------------------------------|--------------------------|------------------------|-----------------------------|
| 地 區 別 District (or region) | 總 計 Total | 教 育 程 度 Educational attainment | | | | | | | | | |
| | | 國 中 及 以 下 Junior high & below | | | 高 中 (職) Senior high & vocational | | | 大 專 及 以 上 Junior college & above | | | |
| | | 合 計 Total | 國 小 及 以 下 Primary school & below | 國 中 Junior high | 合 計 Total | 高 中 Senior high | 高 職 Voca- tional | 合 計 Total | 專 科 Junior college | 大 學 Uni- versity | 研 究 所 Graduate school |
| 臺灣地區 Taiwan Area | 100.00 | 16.10 | 5.38 | 10.72 | 32.29 | 8.34 | 23.95 | 51.61 | 15.79 | 27.39 | 8.43 |
| 北部地區 Northern region | 100.00 | 11.93 | 3.04 | 8.89 | 29.50 | 8.16 | 21.33 | 58.57 | 17.14 | 30.87 | 10.56 |
| 新北市 New Taipei City | 100.00 | 14.57 | 3.46 | 11.11 | 32.34 | 9.17 | 23.17 | 53.09 | 18.53 | 27.73 | 6.82 |
| 臺北市 Taipei City | 100.00 | 3.80 | 1.14 | 2.66 | 17.09 | 5.85 | 11.23 | 79.11 | 15.77 | 43.73 | 19.62 |
| 桃園市 Taoyuan City | 100.00 | 13.46 | 3.50 | 9.96 | 37.58 | 8.60 | 28.98 | 48.96 | 17.16 | 25.27 | 6.54 |
| 基隆市 Keelung City | 100.00 | 14.76 | 4.02 | 10.74 | 33.71 | 9.97 | 23.74 | 51.53 | 17.66 | 26.84 | 7.04 |
| 新竹市 Hsinchu City | 100.00 | 9.12 | 1.69 | 7.43 | 29.06 | 6.79 | 22.27 | 61.82 | 15.03 | 30.03 | 16.76 |
| 宜蘭縣 Yilan County | 100.00 | 27.87 | 7.57 | 20.30 | 28.20 | 4.71 | 23.49 | 43.93 | 14.44 | 22.38 | 7.10 |
| 新竹縣 Hsinchu County | 100.00 | 11.93 | 3.77 | 8.16 | 35.31 | 12.83 | 22.48 | 52.76 | 16.94 | 24.86 | 10.96 |
| 中部地區 Central region | 100.00 | 19.33 | 6.32 | 13.01 | 34.93 | 8.45 | 26.48 | 45.74 | 15.05 | 23.96 | 6.73 |
| 臺中市 Taichung City | 100.00 | 12.69 | 3.02 | 9.67 | 35.14 | 7.05 | 28.09 | 52.17 | 17.05 | 27.39 | 7.74 |
| 苗栗縣 Miaoli County | 100.00 | 18.05 | 5.25 | 12.80 | 39.47 | 11.32 | 28.15 | 42.48 | 14.42 | 22.25 | 5.81 |
| 彰化縣 Changhua County | 100.00 | 23.94 | 8.92 | 15.02 | 35.22 | 7.51 | 27.71 | 40.84 | 13.52 | 21.30 | 6.02 |
| 南投縣 Nantou County | 100.00 | 27.16 | 8.97 | 18.19 | 32.78 | 11.56 | 21.22 | 40.06 | 13.85 | 20.64 | 5.57 |
| 雲林縣 Yunlin County | 100.00 | 31.69 | 13.18 | 18.51 | 31.72 | 10.98 | 20.74 | 36.59 | 11.48 | 19.42 | 5.70 |
| 南部地區 Southern region | 100.00 | 19.25 | 7.80 | 11.46 | 34.25 | 8.42 | 25.83 | 46.49 | 14.44 | 25.34 | 6.71 |
| 臺南市 Tainan City | 100.00 | 22.08 | 10.08 | 12.00 | 32.02 | 8.79 | 23.23 | 45.90 | 13.97 | 25.41 | 6.52 |
| 高雄市 Kaohsiung City | 100.00 | 13.34 | 3.99 | 9.35 | 35.46 | 6.43 | 29.03 | 51.20 | 15.71 | 27.72 | 7.77 |
| 嘉義市 Chiayi City | 100.00 | 8.28 | 2.27 | 6.01 | 29.05 | 9.32 | 19.73 | 62.67 | 18.60 | 34.15 | 9.92 |
| 嘉義縣 Chiayi County | 100.00 | 35.68 | 17.36 | 18.32 | 31.80 | 10.52 | 21.28 | 32.52 | 10.32 | 17.48 | 4.72 |
| 屏東縣 Pingtung County | 100.00 | 24.56 | 10.46 | 14.10 | 38.74 | 11.68 | 27.06 | 36.70 | 13.00 | 19.65 | 4.05 |
| 澎湖縣 Penghu County | 100.00 | 19.79 | 6.50 | 13.29 | 34.25 | 14.24 | 20.01 | 45.96 | 12.44 | 26.67 | 6.86 |
| 東部地區 Eastern region | 100.00 | 25.55 | 12.16 | 13.39 | 35.05 | 9.53 | 25.52 | 39.40 | 13.55 | 20.27 | 5.58 |
| 臺東縣 Taitung County | 100.00 | 33.16 | 17.62 | 15.54 | 34.93 | 8.64 | 26.29 | 31.91 | 10.47 | 17.23 | 4.21 |
| 花蓮縣 Hualien County | 100.00 | 20.22 | 8.34 | 11.88 | 35.13 | 10.15 | 24.98 | 44.65 | 15.70 | 22.41 | 6.54 |

TABLE 32. EMPLOYED PERSONS BY EDUCATIONAL ATTAINMENT AND AGE (Cont.)

| 2019 | | | | | | | | | | | | | Unit : % |
|-----------------|------------|------------|-----------------|------------|------------|------------|------------|-----------------|------------|------------|------------|------------|-------------------------------|
| Age | | | | | | | | | | | | | |
| 15~24歲 Years | | | 25~44歲 Years | | | | | 45~64歲 Years | | | | | 65歲 及以上 Years & over |
| 合計 | 15~ 19歲 | 20~ 24歲 | 合計 | 25~ 29歲 | 30~ 34歲 | 35~ 39歲 | 40~ 44歲 | 合計 | 45~ 49歲 | 50~ 54歲 | 55~ 59歲 | 60~ 64歲 | |
| Total | Years | Years | Total | Years | Years | Years | Years | Total | Years | Years | Years | Years | |
| 7.58 | 0.98 | 6.60 | 52.05 | 11.60 | 12.34 | 14.61 | 13.50 | 37.84 | 12.71 | 11.39 | 8.64 | 5.10 | 2.52 |
| 7.51 | 0.99 | 6.52 | 53.46 | 11.63 | 12.55 | 15.30 | 13.98 | 37.24 | 12.95 | 11.42 | 8.25 | 4.62 | 1.79 |
| 7.82 | 0.86 | 6.97 | 52.94 | 11.82 | 12.59 | 14.87 | 13.66 | 37.55 | 12.75 | 11.42 | 8.57 | 4.81 | 1.68 |
| 6.24 | 1.13 | 5.11 | 51.94 | 9.83 | 12.20 | 15.72 | 14.18 | 39.61 | 13.03 | 11.78 | 9.15 | 5.65 | 2.21 |
| 7.76 | 0.97 | 6.79 | 57.19 | 13.15 | 13.65 | 16.04 | 14.36 | 33.91 | 12.80 | 10.94 | 6.95 | 3.22 | 1.14 |
| 8.86 | 1.07 | 7.79 | 49.07 | 12.70 | 11.21 | 12.93 | 12.23 | 39.75 | 13.10 | 12.05 | 9.12 | 5.49 | 2.31 |
| 6.63 | 0.86 | 5.76 | 57.02 | 11.47 | 12.82 | 16.86 | 15.87 | 35.23 | 13.81 | 11.19 | 6.90 | 3.33 | 1.12 |
| 10.02 | 1.95 | 8.07 | 48.18 | 12.56 | 11.37 | 12.43 | 11.82 | 38.12 | 12.70 | 11.59 | 8.70 | 5.12 | 3.68 |
| 7.93 | 0.67 | 7.25 | 55.00 | 11.61 | 11.47 | 16.50 | 15.42 | 35.56 | 14.05 | 11.12 | 6.70 | 3.69 | 1.51 |
| 7.74 | 0.97 | 6.77 | 52.74 | 12.32 | 12.80 | 14.56 | 13.06 | 36.87 | 12.38 | 11.13 | 8.48 | 4.88 | 2.65 |
| 7.73 | 0.92 | 6.81 | 55.48 | 12.90 | 13.27 | 15.50 | 13.81 | 35.16 | 12.80 | 11.11 | 7.53 | 3.71 | 1.64 |
| 8.12 | 1.05 | 7.07 | 51.87 | 12.57 | 12.53 | 14.13 | 12.63 | 37.80 | 12.63 | 11.01 | 9.20 | 4.95 | 2.22 |
| 7.57 | 0.93 | 6.64 | 53.03 | 12.55 | 13.35 | 14.31 | 12.82 | 36.45 | 11.62 | 10.81 | 8.84 | 5.18 | 2.96 |
| 8.24 | 1.39 | 6.85 | 45.65 | 11.18 | 11.15 | 12.10 | 11.22 | 41.51 | 11.67 | 11.81 | 10.39 | 7.63 | 4.61 |
| 7.46 | 0.91 | 6.55 | 47.67 | 10.34 | 11.39 | 13.59 | 12.34 | 40.02 | 12.45 | 11.33 | 9.48 | 6.75 | 4.86 |
| 7.54 | 0.97 | 6.57 | 49.53 | 10.94 | 11.67 | 13.70 | 13.22 | 39.38 | 12.57 | 11.52 | 9.31 | 5.98 | 3.56 |
| 7.30 | 1.01 | 6.29 | 49.57 | 10.81 | 11.88 | 13.92 | 12.96 | 39.18 | 11.86 | 11.14 | 9.63 | 6.55 | 3.95 |
| 7.33 | 0.95 | 6.37 | 51.49 | 11.14 | 11.85 | 14.47 | 14.02 | 38.82 | 13.34 | 11.60 | 8.68 | 5.19 | 2.37 |
| 7.63 | 0.87 | 6.76 | 49.80 | 10.88 | 12.36 | 13.10 | 13.46 | 39.82 | 13.03 | 12.32 | 9.15 | 5.31 | 2.75 |
| 7.62 | 1.08 | 6.55 | 43.84 | 10.27 | 10.59 | 11.73 | 11.24 | 41.22 | 11.72 | 11.93 | 10.61 | 6.96 | 7.32 |
| 8.48 | 0.92 | 7.56 | 46.28 | 10.83 | 10.96 | 12.13 | 12.37 | 40.68 | 12.18 | 11.63 | 10.03 | 6.83 | 4.56 |
| 9.54 | 0.95 | 8.59 | 53.11 | 12.70 | 12.80 | 13.60 | 14.02 | 36.10 | 12.59 | 11.31 | 7.01 | 5.20 | 1.25 |
| 7.83 | 1.04 | 6.79 | 47.59 | 11.33 | 11.35 | 12.74 | 12.18 | 41.54 | 13.36 | 12.33 | 9.77 | 6.08 | 3.03 |
| 7.68 | 1.10 | 6.59 | 46.10 | 10.95 | 11.19 | 12.88 | 11.09 | 42.23 | 13.34 | 12.38 | 9.61 | 6.90 | 3.99 |
| 7.94 | 1.00 | 6.94 | 48.63 | 11.59 | 11.46 | 12.64 | 12.94 | 41.06 | 13.38 | 12.30 | 9.88 | 5.50 | 2.36 |

表 3 3 就業者之行業

| 單位：千人 | | 民國 1 0 8 年 | | | | | | | |
|---------------------------------|-------------|------------|-------------|--|-----------|-------------|-------------|-----------|-------------|
| 地 區 別 District (or region) | 總計 Total | 男 Male | 女 Female | 農、林、漁、牧業 Agriculture, Forestry, Fishing & Animal Husbandry | | | 工業 | | |
| | | | | 合計 Total | 男 Male | 女 Female | 合計 Total | 男 Male | 女 Female |
| | | | | | | | | | |
| 臺灣地區 Taiwan Area | 11 500 | 6 376 | 5 124 | 559 | 421 | 139 | 4 092 | 2 810 | 1 282 |
| 北部地區 Northern region | 5 205 | 2 838 | 2 367 | 48 | 40 | 7 | 1 716 | 1 166 | 551 |
| 新北市 New Taipei City | 1 991 | 1 089 | 902 | 15 | 13 | 2 | 677 | 470 | 207 |
| 臺北市 Taipei City | 1 286 | 680 | 607 | 2 | 1 | 0 | 235 | 165 | 70 |
| 桃園市 Taoyuan City | 1 033 | 568 | 466 | 10 | 7 | 2 | 457 | 297 | 160 |
| 基隆市 Keelung City | 181 | 103 | 78 | 2 | 1 | 0 | 50 | 37 | 13 |
| 新竹市 Hsinchu City | 208 | 114 | 93 | 1 | 1 | 0 | 91 | 59 | 33 |
| 宜蘭縣 Yilan County | 233 | 132 | 101 | 12 | 10 | 2 | 72 | 54 | 18 |
| 新竹縣 Hsinchu County | 273 | 152 | 121 | 7 | 6 | 1 | 135 | 84 | 51 |
| 中部地區 Central region | 2 830 | 1 599 | 1 231 | 230 | 176 | 55 | 1 151 | 784 | 368 |
| 臺中市 Taichung City | 1 333 | 730 | 603 | 41 | 33 | 9 | 543 | 368 | 175 |
| 苗栗縣 Miaoli County | 266 | 151 | 116 | 16 | 12 | 4 | 124 | 82 | 42 |
| 彰化縣 Changhua County | 624 | 362 | 262 | 57 | 44 | 12 | 295 | 196 | 99 |
| 南投縣 Nantou County | 261 | 150 | 110 | 49 | 37 | 12 | 70 | 51 | 19 |
| 雲林縣 Yunlin County | 345 | 206 | 140 | 68 | 50 | 18 | 119 | 86 | 33 |
| 南部地區 Southern region | 3 207 | 1 795 | 1 412 | 249 | 182 | 67 | 1 169 | 816 | 353 |
| 臺南市 Tainan City | 991 | 551 | 441 | 69 | 49 | 20 | 412 | 274 | 138 |
| 高雄市 Kaohsiung City | 1 349 | 744 | 606 | 44 | 32 | 12 | 492 | 350 | 143 |
| 嘉義市 Chiayi City | 131 | 71 | 60 | 3 | 2 | 1 | 35 | 25 | 10 |
| 嘉義縣 Chiayi County | 264 | 156 | 107 | 57 | 42 | 15 | 86 | 62 | 24 |
| 屏東縣 Pingtung County | 427 | 247 | 180 | 74 | 54 | 20 | 134 | 97 | 37 |
| 澎湖縣 Penghu County | 44 | 26 | 18 | 3 | 3 | 0 | 9 | 8 | 2 |
| 東部地區 Eastern region | 259 | 144 | 115 | 32 | 23 | 9 | 56 | 45 | 11 |
| 臺東縣 Taitung County | 107 | 60 | 47 | 20 | 13 | 7 | 20 | 17 | 3 |
| 花蓮縣 Hualien County | 152 | 85 | 68 | 12 | 10 | 2 | 36 | 28 | 8 |

TABLE 33. EMPLOYED PERSONS BY INDUSTRY

| 2019 | | | | | | | | | | | | Unit : Thousand Persons | |
|--------------------------------|-----------|-------------|------------------------|-----------|-------------|--------------------------------------|-----------|-------------|---|-----------|-------------|-------------------------|--|
| Goods-Producing Industries | | | | | | | | | | | | | |
| 礦業及土石採取業 Mining & Quarrying | | | 製 造 業 Manufacturing | | | 電力及燃氣供應業 Electricity & Gas Supply | | | 用水供應及污染整治業 Water Supply & Remediation Activities | | | | |
| 小計 Total | 男 Male | 女 Female | 小計 Total | 男 Male | 女 Female | 小計 Total | 男 Male | 女 Female | 小計 Total | 男 Male | 女 Female | | |
| 4 | 3 | 1 | 3 066 | 1 907 | 1 159 | 31 | 26 | 5 | 84 | 64 | 20 | | |
| 1 | 1 | 0 | 1 283 | 783 | 500 | 19 | 16 | 2 | 36 | 28 | 8 | | |
| 0 | 0 | - | 489 | 299 | 189 | 4 | 3 | 1 | 14 | 12 | 2 | | |
| 0 | - | 0 | 162 | 105 | 57 | 13 | 12 | 1 | 6 | 5 | 2 | | |
| 0 | 0 | 0 | 373 | 225 | 148 | 1 | 0 | 0 | 9 | 7 | 2 | | |
| - | - | - | 31 | 20 | 11 | 1 | 0 | 0 | 1 | 1 | 0 | | |
| 0 | 0 | - | 74 | 43 | 31 | 0 | 0 | 0 | 1 | 1 | 0 | | |
| 0 | 0 | - | 44 | 28 | 15 | 0 | 0 | 0 | 2 | 1 | 0 | | |
| 0 | 0 | - | 111 | 62 | 49 | 0 | 0 | 0 | 2 | 2 | 0 | | |
| 2 | 1 | 0 | 896 | 560 | 336 | 3 | 2 | 1 | 23 | 17 | 5 | | |
| 0 | 0 | 0 | 427 | 269 | 158 | 2 | 2 | 1 | 12 | 9 | 3 | | |
| 1 | 0 | 0 | 95 | 57 | 38 | 0 | 0 | 0 | 3 | 2 | 1 | | |
| 0 | 0 | 0 | 248 | 154 | 95 | 0 | 0 | 0 | 2 | 2 | 1 | | |
| 1 | 0 | 0 | 46 | 29 | 17 | 0 | 0 | 0 | 2 | 2 | 0 | | |
| 0 | 0 | - | 80 | 51 | 29 | 0 | 0 | 0 | 4 | 3 | 1 | | |
| 1 | 1 | 0 | 865 | 549 | 316 | 9 | 7 | 2 | 22 | 17 | 6 | | |
| 0 | 0 | - | 333 | 204 | 129 | 1 | 1 | 0 | 6 | 5 | 2 | | |
| 0 | 0 | 0 | 365 | 238 | 127 | 5 | 5 | 0 | 10 | 7 | 2 | | |
| 0 | 0 | - | 25 | 17 | 8 | 1 | 1 | 0 | 1 | 0 | 0 | | |
| - | - | - | 59 | 38 | 21 | 0 | 0 | 0 | 2 | 1 | 1 | | |
| 1 | 1 | 0 | 80 | 50 | 30 | 1 | 0 | 1 | 3 | 2 | 1 | | |
| - | - | - | 3 | 2 | 1 | 1 | 0 | 0 | 1 | 1 | 0 | | |
| 0 | 0 | 0 | 21 | 15 | 7 | 1 | 0 | 0 | 3 | 2 | 1 | | |
| 0 | 0 | 0 | 6 | 4 | 1 | 0 | 0 | 0 | 1 | 1 | 0 | | |
| 0 | 0 | 0 | 16 | 11 | 5 | 1 | 0 | 0 | 2 | 1 | 1 | | |

表 3 3 就業者之行業 (續 1)

| 單位：千人 | | 民國 1 0 8 年 | | | | | | | |
|---------------------------------|-----------------------------------|------------|-------------|-------------|-----------|-------------|---|-----------|-------------|
| 地 區 別 District (or region) | 工 業 Goods-Producing Industries | | | 服務業 | | | | | |
| | 營 建 工 程 業 Construction | | | 合計 Total | 男 Male | 女 Female | 批 發 及 零 售 業 Wholesale & Retail Trade | | |
| | 小計 Total | 男 Male | 女 Female | | | | 小計 Total | 男 Male | 女 Female |
| 臺灣地區 Taiwan Area | 907 | 810 | 97 | 6 849 | 3 146 | 3 703 | 1 915 | 919 | 996 |
| 北部地區 Northern region | 378 | 337 | 40 | 3 441 | 1 632 | 1 809 | 945 | 463 | 482 |
| 新北市 New Taipei City | 170 | 155 | 15 | 1 299 | 606 | 694 | 378 | 178 | 200 |
| 臺北市 Taipei City | 53 | 43 | 10 | 1 050 | 513 | 536 | 280 | 146 | 134 |
| 桃園市 Taoyuan City | 74 | 65 | 9 | 566 | 263 | 304 | 152 | 73 | 79 |
| 基隆市 Keelung City | 17 | 16 | 1 | 130 | 65 | 65 | 32 | 15 | 17 |
| 新竹市 Hsinchu City | 16 | 14 | 2 | 115 | 55 | 60 | 31 | 16 | 15 |
| 宜蘭縣 Yilan County | 26 | 24 | 2 | 150 | 68 | 81 | 40 | 19 | 21 |
| 新竹縣 Hsinchu County | 22 | 20 | 2 | 131 | 63 | 68 | 32 | 16 | 16 |
| 中部地區 Central region | 228 | 203 | 25 | 1 448 | 640 | 808 | 418 | 200 | 218 |
| 臺中市 Taichung City | 101 | 88 | 13 | 748 | 329 | 419 | 212 | 100 | 113 |
| 苗栗縣 Miaoli County | 25 | 22 | 2 | 127 | 57 | 70 | 34 | 15 | 19 |
| 彰化縣 Changhua County | 44 | 40 | 4 | 273 | 122 | 151 | 84 | 42 | 42 |
| 南投縣 Nantou County | 22 | 20 | 2 | 142 | 62 | 80 | 38 | 19 | 20 |
| 雲林縣 Yunlin County | 35 | 32 | 3 | 159 | 69 | 89 | 50 | 25 | 25 |
| 南部地區 Southern region | 272 | 243 | 29 | 1 789 | 797 | 992 | 511 | 238 | 273 |
| 臺南市 Tainan City | 72 | 65 | 7 | 510 | 227 | 283 | 149 | 71 | 78 |
| 高雄市 Kaohsiung City | 112 | 99 | 13 | 813 | 362 | 451 | 231 | 107 | 124 |
| 嘉義市 Chiayi City | 8 | 7 | 1 | 93 | 44 | 50 | 26 | 13 | 13 |
| 嘉義縣 Chiayi County | 25 | 23 | 2 | 121 | 53 | 68 | 39 | 17 | 22 |
| 屏東縣 Pingtung County | 49 | 44 | 5 | 219 | 96 | 123 | 58 | 26 | 32 |
| 澎湖縣 Penghu County | 5 | 5 | 1 | 32 | 15 | 16 | 8 | 4 | 4 |
| 東部地區 Eastern region | 30 | 27 | 3 | 171 | 77 | 95 | 41 | 18 | 23 |
| 臺東縣 Taitung County | 13 | 12 | 1 | 67 | 30 | 37 | 18 | 8 | 10 |
| 花蓮縣 Hualien County | 17 | 15 | 2 | 104 | 47 | 57 | 22 | 10 | 13 |

TABLE 33. EMPLOYED PERSONS BY INDUSTRY (Cont. 1)

| 2019 | | | | | | | | | | | | Unit : Thousand Persons | |
|------------------------------------|-----------|-------------|--|-----------|-------------|--|-----------|-------------|--|-----------|-------------|-------------------------|--|
| Services-Providing Industries | | | | | | | | | | | | | |
| 運輸及倉儲業 Transportation & Storage | | | 住宿及餐飲業 Accommodation & Food Service Activities | | | 出版、影音製作、傳播及資通訊服務業 Information & Communication | | | 金融及保險業 Financial & Insurance Activities | | | | |
| 小計 Total | 男 Male | 女 Female | 小計 Total | 男 Male | 女 Female | 小計 Total | 男 Male | 女 Female | 小計 Total | 男 Male | 女 Female | | |
| 450 | 346 | 104 | 848 | 400 | 448 | 262 | 148 | 114 | 434 | 155 | 279 | | |
| 248 | 186 | 62 | 385 | 199 | 186 | 185 | 106 | 79 | 264 | 97 | 167 | | |
| 91 | 72 | 19 | 155 | 79 | 76 | 68 | 40 | 28 | 97 | 32 | 65 | | |
| 51 | 35 | 16 | 88 | 51 | 37 | 86 | 49 | 37 | 113 | 47 | 66 | | |
| 65 | 45 | 20 | 73 | 35 | 37 | 15 | 9 | 7 | 29 | 9 | 20 | | |
| 17 | 14 | 4 | 15 | 8 | 8 | 6 | 3 | 3 | 9 | 3 | 6 | | |
| 5 | 4 | 0 | 13 | 7 | 6 | 3 | 2 | 2 | 5 | 2 | 4 | | |
| 10 | 8 | 2 | 24 | 11 | 13 | 3 | 2 | 2 | 6 | 2 | 4 | | |
| 8 | 7 | 1 | 16 | 8 | 9 | 2 | 1 | 1 | 5 | 2 | 3 | | |
| 84 | 67 | 17 | 187 | 85 | 102 | 35 | 19 | 15 | 72 | 24 | 48 | | |
| 45 | 35 | 11 | 97 | 45 | 52 | 21 | 12 | 10 | 41 | 13 | 28 | | |
| 8 | 7 | 1 | 18 | 8 | 10 | 3 | 1 | 1 | 5 | 2 | 3 | | |
| 17 | 14 | 2 | 30 | 14 | 16 | 5 | 3 | 2 | 14 | 5 | 10 | | |
| 7 | 6 | 1 | 23 | 10 | 13 | 3 | 2 | 1 | 6 | 2 | 4 | | |
| 7 | 6 | 1 | 19 | 8 | 10 | 3 | 2 | 1 | 6 | 2 | 4 | | |
| 108 | 85 | 23 | 247 | 106 | 142 | 40 | 22 | 18 | 93 | 33 | 60 | | |
| 24 | 20 | 5 | 75 | 32 | 43 | 10 | 5 | 5 | 28 | 10 | 18 | | |
| 60 | 46 | 14 | 103 | 43 | 60 | 22 | 13 | 9 | 45 | 16 | 29 | | |
| 4 | 3 | 1 | 11 | 6 | 5 | 2 | 1 | 1 | 5 | 2 | 3 | | |
| 6 | 5 | 1 | 18 | 8 | 10 | 2 | 1 | 1 | 5 | 2 | 3 | | |
| 13 | 11 | 2 | 35 | 15 | 21 | 3 | 1 | 2 | 10 | 3 | 7 | | |
| 2 | 1 | 0 | 4 | 2 | 3 | 1 | 0 | 0 | 1 | 0 | 1 | | |
| 10 | 8 | 2 | 29 | 11 | 18 | 3 | 1 | 1 | 6 | 2 | 4 | | |
| 4 | 3 | 1 | 11 | 4 | 7 | 1 | 1 | 0 | 2 | 1 | 1 | | |
| 6 | 5 | 1 | 18 | 7 | 11 | 2 | 1 | 1 | 4 | 1 | 2 | | |

表 3 3 就業者之行業 (續 2)

單位：千人

民國 1 0 8 年

| 地 區 別 District (or region) | 服務業 | | | | | | | | |
|---------------------------------|--------------------------------|-----------|-------------|---|-----------|-------------|-------------------------------------|-----------|-------------|
| | 不動產業 Real Estate Activities | | | 專業、科學及技術服務業 Professional, Scientific & Technical Activities | | | 支援服務業 Support Service Activities | | |
| | 小計 Total | 男 Male | 女 Female | 小計 Total | 男 Male | 女 Female | 小計 Total | 男 Male | 女 Female |
| 臺灣地區 Taiwan Area | 108 | 59 | 49 | 377 | 163 | 213 | 297 | 175 | 123 |
| 北部地區 Northern region | 60 | 33 | 27 | 242 | 108 | 134 | 162 | 95 | 66 |
| 新北市 New Taipei City | 21 | 12 | 9 | 86 | 35 | 51 | 67 | 37 | 30 |
| 臺北市 Taipei City | 18 | 11 | 7 | 95 | 44 | 50 | 41 | 24 | 16 |
| 桃園市 Taoyuan City | 11 | 6 | 6 | 28 | 12 | 16 | 29 | 18 | 11 |
| 基隆市 Keelung City | 2 | 1 | 1 | 7 | 3 | 4 | 6 | 4 | 2 |
| 新竹市 Hsinchu City | 2 | 1 | 0 | 11 | 5 | 6 | 5 | 3 | 2 |
| 宜蘭縣 Yilan County | 3 | 1 | 2 | 5 | 2 | 3 | 5 | 3 | 2 |
| 新竹縣 Hsinchu County | 3 | 1 | 1 | 11 | 6 | 4 | 7 | 4 | 3 |
| 中部地區 Central region | 22 | 12 | 11 | 64 | 26 | 39 | 55 | 33 | 22 |
| 臺中市 Taichung City | 16 | 7 | 8 | 39 | 16 | 23 | 35 | 21 | 14 |
| 苗栗縣 Miaoli County | 2 | 1 | 1 | 5 | 2 | 3 | 5 | 3 | 2 |
| 彰化縣 Changhua County | 2 | 2 | 1 | 10 | 4 | 6 | 8 | 5 | 3 |
| 南投縣 Nantou County | 2 | 1 | 1 | 5 | 2 | 3 | 5 | 3 | 2 |
| 雲林縣 Yunlin County | 1 | 1 | 0 | 5 | 2 | 3 | 4 | 2 | 1 |
| 南部地區 Southern region | 24 | 13 | 11 | 66 | 29 | 38 | 75 | 42 | 33 |
| 臺南市 Tainan City | 6 | 4 | 2 | 20 | 8 | 12 | 21 | 12 | 9 |
| 高雄市 Kaohsiung City | 13 | 7 | 6 | 30 | 13 | 17 | 40 | 22 | 18 |
| 嘉義市 Chiayi City | 1 | 1 | 1 | 5 | 2 | 3 | 2 | 2 | 1 |
| 嘉義縣 Chiayi County | 1 | 1 | 0 | 3 | 1 | 2 | 4 | 2 | 2 |
| 屏東縣 Pingtung County | 3 | 2 | 1 | 7 | 3 | 4 | 7 | 4 | 3 |
| 澎湖縣 Penghu County | 0 | 0 | 0 | 1 | 0 | 0 | 1 | 1 | 0 |
| 東部地區 Eastern region | 2 | 1 | 1 | 4 | 1 | 3 | 6 | 4 | 2 |
| 臺東縣 Taitung County | 0 | 0 | 0 | 1 | 0 | 1 | 2 | 1 | 1 |
| 花蓮縣 Hualien County | 2 | 1 | 1 | 3 | 1 | 2 | 4 | 3 | 1 |

TABLE 33. EMPLOYED PERSONS BY INDUSTRY (Cont. 2)

| 2019 | | | | | | | | | | | | Unit : Thousand Persons | | | |
|---|-----------|-------------|------------------|-----------|-------------|--|-----------|-------------|--|-----------|-------------|-----------------------------------|-----------|-------------|--|
| Services-Providing Industries | | | | | | | | | | | | | | | |
| 公共行政及國防；強制性社會安全 Public Administration & Defence; Compulsory Social Security | | | 教育業 Education | | | 醫療保健及社會工作服務業 Human Health & Social Work Activities | | | 藝術、娛樂及休閒服務業 Arts, Entertainment & Recreation | | | 其他服務業 Other Service Activities | | | |
| 小計 Total | 男 Male | 女 Female | 小計 Total | 男 Male | 女 Female | 小計 Total | 男 Male | 女 Female | 小計 Total | 男 Male | 女 Female | 小計 Total | 男 Male | 女 Female | |
| 368 | 185 | 184 | 657 | 159 | 498 | 461 | 97 | 364 | 115 | 57 | 57 | 557 | 282 | 275 | |
| 160 | 76 | 85 | 305 | 71 | 234 | 190 | 45 | 145 | 55 | 28 | 27 | 241 | 126 | 115 | |
| 56 | 25 | 31 | 94 | 21 | 73 | 67 | 13 | 54 | 21 | 11 | 10 | 97 | 49 | 48 | |
| 54 | 25 | 29 | 102 | 26 | 75 | 58 | 20 | 38 | 14 | 8 | 6 | 52 | 27 | 25 | |
| 22 | 11 | 11 | 53 | 11 | 42 | 32 | 5 | 26 | 9 | 4 | 6 | 48 | 25 | 22 | |
| 8 | 4 | 3 | 10 | 3 | 8 | 7 | 1 | 6 | 2 | 2 | 1 | 9 | 5 | 4 | |
| 6 | 3 | 3 | 15 | 3 | 12 | 7 | 1 | 5 | 2 | 1 | 1 | 10 | 6 | 4 | |
| 10 | 5 | 5 | 15 | 4 | 11 | 11 | 2 | 9 | 4 | 2 | 2 | 13 | 7 | 7 | |
| 6 | 3 | 3 | 17 | 4 | 13 | 9 | 2 | 7 | 2 | 1 | 1 | 12 | 8 | 5 | |
| 81 | 39 | 42 | 155 | 36 | 119 | 113 | 20 | 92 | 25 | 12 | 13 | 137 | 67 | 70 | |
| 32 | 14 | 18 | 75 | 18 | 58 | 55 | 11 | 44 | 12 | 6 | 6 | 67 | 32 | 36 | |
| 9 | 5 | 4 | 12 | 3 | 9 | 10 | 1 | 9 | 3 | 1 | 2 | 12 | 6 | 6 | |
| 17 | 9 | 8 | 33 | 6 | 27 | 22 | 4 | 18 | 3 | 2 | 2 | 28 | 14 | 14 | |
| 11 | 5 | 5 | 14 | 4 | 11 | 11 | 2 | 8 | 3 | 1 | 2 | 14 | 6 | 8 | |
| 11 | 6 | 5 | 20 | 5 | 15 | 15 | 2 | 13 | 2 | 1 | 1 | 15 | 9 | 7 | |
| 108 | 60 | 49 | 181 | 47 | 134 | 141 | 27 | 114 | 32 | 16 | 16 | 162 | 80 | 82 | |
| 29 | 16 | 12 | 52 | 14 | 39 | 38 | 8 | 30 | 9 | 4 | 4 | 48 | 23 | 25 | |
| 41 | 21 | 20 | 81 | 20 | 61 | 61 | 12 | 49 | 14 | 6 | 7 | 74 | 36 | 37 | |
| 6 | 4 | 3 | 13 | 4 | 9 | 9 | 3 | 7 | 2 | 1 | 1 | 6 | 3 | 3 | |
| 9 | 5 | 4 | 11 | 3 | 8 | 9 | 1 | 8 | 2 | 1 | 1 | 13 | 6 | 7 | |
| 17 | 10 | 7 | 21 | 6 | 15 | 21 | 3 | 18 | 5 | 3 | 3 | 19 | 10 | 9 | |
| 7 | 4 | 3 | 3 | 1 | 2 | 2 | 0 | 2 | 0 | 0 | 0 | 2 | 1 | 1 | |
| 19 | 10 | 8 | 16 | 5 | 11 | 17 | 4 | 13 | 3 | 2 | 2 | 17 | 9 | 8 | |
| 9 | 5 | 4 | 6 | 2 | 4 | 6 | 1 | 5 | 1 | 1 | 0 | 6 | 3 | 3 | |
| 10 | 5 | 5 | 9 | 3 | 6 | 11 | 3 | 8 | 2 | 1 | 1 | 11 | 6 | 5 | |

表 3 3 就業者之行業 (續 3)

| 單位：% | | 民國 1 0 8 年 | | | | | | | | |
|---------------------------------|-------------|------------|-------------|--|-----------|-------------|-------------|-----------|-------------|-------------|
| 地 區 別 District (or region) | 總計 Total | 男 Male | 女 Female | 農、林、漁、牧業 Agriculture, Forestry, Fishing & Animal Husbandry | | | 工業 | | | |
| | | | | 合計 Total | 男 Male | 女 Female | 合計 Total | 男 Male | 女 Female | |
| | | | | | | | | | | 合計 Total |
| 臺灣地區 Taiwan Area | 100.00 | 55.44 | 44.56 | 4.86 | 3.66 | 1.21 | 35.58 | 24.43 | 11.15 | |
| 北部地區 Northern region | 100.00 | 54.53 | 45.47 | 0.92 | 0.77 | 0.14 | 32.98 | 22.40 | 10.58 | |
| 新北市 New Taipei City | 100.00 | 54.69 | 45.31 | 0.74 | 0.66 | 0.08 | 34.01 | 23.62 | 10.39 | |
| 臺北市 Taipei City | 100.00 | 52.84 | 47.16 | 0.13 | 0.10 | 0.03 | 18.25 | 12.83 | 5.42 | |
| 桃園市 Taoyuan City | 100.00 | 54.94 | 45.06 | 0.95 | 0.72 | 0.23 | 44.23 | 28.78 | 15.44 | |
| 基隆市 Keelung City | 100.00 | 57.03 | 42.97 | 0.84 | 0.74 | 0.11 | 27.43 | 20.37 | 7.06 | |
| 新竹市 Hsinchu City | 100.00 | 55.04 | 44.96 | 0.61 | 0.50 | 0.11 | 43.97 | 28.19 | 15.77 | |
| 宜蘭縣 Yilan County | 100.00 | 56.84 | 43.16 | 4.96 | 4.28 | 0.68 | 30.81 | 23.25 | 7.56 | |
| 新竹縣 Hsinchu County | 100.00 | 55.77 | 44.23 | 2.59 | 2.22 | 0.36 | 49.41 | 30.61 | 18.80 | |
| 中部地區 Central region | 100.00 | 56.51 | 43.49 | 8.14 | 6.21 | 1.93 | 40.69 | 27.69 | 13.00 | |
| 臺中市 Taichung City | 100.00 | 54.77 | 45.23 | 3.11 | 2.45 | 0.66 | 40.77 | 27.64 | 13.13 | |
| 苗栗縣 Miaoli County | 100.00 | 56.60 | 43.40 | 5.95 | 4.45 | 1.51 | 46.43 | 30.76 | 15.67 | |
| 彰化縣 Changhua County | 100.00 | 58.00 | 42.00 | 9.08 | 7.10 | 1.98 | 47.22 | 31.32 | 15.90 | |
| 南投縣 Nantou County | 100.00 | 57.65 | 42.35 | 18.62 | 14.08 | 4.53 | 27.04 | 19.75 | 7.29 | |
| 雲林縣 Yunlin County | 100.00 | 59.61 | 40.39 | 19.64 | 14.54 | 5.10 | 34.46 | 24.96 | 9.50 | |
| 南部地區 Southern region | 100.00 | 55.96 | 44.04 | 7.78 | 5.68 | 2.10 | 36.44 | 25.44 | 11.00 | |
| 臺南市 Tainan City | 100.00 | 55.55 | 44.45 | 6.96 | 4.97 | 1.99 | 41.58 | 27.67 | 13.91 | |
| 高雄市 Kaohsiung City | 100.00 | 55.11 | 44.89 | 3.25 | 2.37 | 0.88 | 36.47 | 25.90 | 10.57 | |
| 嘉義市 Chiayi City | 100.00 | 54.19 | 45.81 | 2.11 | 1.58 | 0.53 | 26.77 | 19.43 | 7.35 | |
| 嘉義縣 Chiayi County | 100.00 | 59.30 | 40.70 | 21.45 | 15.80 | 5.65 | 32.61 | 23.44 | 9.17 | |
| 屏東縣 Pingtung County | 100.00 | 57.85 | 42.15 | 17.31 | 12.65 | 4.67 | 31.32 | 22.71 | 8.61 | |
| 澎湖縣 Penghu County | 100.00 | 58.61 | 41.39 | 7.43 | 7.03 | 0.40 | 21.35 | 17.33 | 4.02 | |
| 東部地區 Eastern region | 100.00 | 55.69 | 44.31 | 12.33 | 8.71 | 3.62 | 21.52 | 17.32 | 4.20 | |
| 臺東縣 Taitung County | 100.00 | 55.87 | 44.13 | 18.77 | 12.14 | 6.62 | 18.34 | 15.90 | 2.45 | |
| 花蓮縣 Hualien County | 100.00 | 55.56 | 44.44 | 7.83 | 6.31 | 1.52 | 23.74 | 18.32 | 5.42 | |

TABLE 33. EMPLOYED PERSONS BY INDUSTRY (Cont. 3)

| 2019 | | | | | | | | | | | | Unit : % |
|--------------------------------|-----------|-------------|------------------------|-----------|-------------|--------------------------------------|-----------|-------------|---|-----------|-------------|----------|
| Goods-Producing Industries | | | | | | | | | | | | |
| 礦業及土石採取業 Mining & Quarrying | | | 製 造 業 Manufacturing | | | 電力及燃氣供應業 Electricity & Gas Supply | | | 用水供應及污染整治業 Water Supply & Remediation Activities | | | |
| 小計 Total | 男 Male | 女 Female | 小計 Total | 男 Male | 女 Female | 小計 Total | 男 Male | 女 Female | 小計 Total | 男 Male | 女 Female | |
| 0.04 | 0.03 | 0.01 | 26.66 | 16.58 | 10.08 | 0.27 | 0.22 | 0.05 | 0.73 | 0.56 | 0.17 | |
| 0.02 | 0.02 | 0.00 | 24.66 | 15.04 | 9.61 | 0.36 | 0.32 | 0.04 | 0.69 | 0.54 | 0.15 | |
| 0.00 | 0.00 | - | 24.54 | 15.04 | 9.50 | 0.20 | 0.16 | 0.04 | 0.73 | 0.60 | 0.12 | |
| 0.00 | - | 0.00 | 12.62 | 8.19 | 4.43 | 0.99 | 0.94 | 0.05 | 0.50 | 0.38 | 0.12 | |
| 0.03 | 0.03 | 0.00 | 36.11 | 21.81 | 14.30 | 0.06 | 0.03 | 0.03 | 0.88 | 0.64 | 0.23 | |
| - | - | - | 17.01 | 10.89 | 6.12 | 0.42 | 0.25 | 0.17 | 0.53 | 0.45 | 0.08 | |
| 0.05 | 0.05 | - | 35.74 | 20.87 | 14.88 | 0.04 | 0.02 | 0.02 | 0.58 | 0.43 | 0.15 | |
| 0.11 | 0.11 | - | 18.69 | 12.13 | 6.56 | 0.11 | 0.09 | 0.02 | 0.66 | 0.51 | 0.15 | |
| 0.06 | 0.06 | - | 40.61 | 22.58 | 18.03 | 0.03 | 0.00 | 0.02 | 0.72 | 0.60 | 0.12 | |
| 0.06 | 0.05 | 0.02 | 31.67 | 19.79 | 11.88 | 0.11 | 0.08 | 0.04 | 0.80 | 0.62 | 0.18 | |
| 0.03 | 0.02 | 0.01 | 32.04 | 20.16 | 11.88 | 0.18 | 0.14 | 0.04 | 0.91 | 0.70 | 0.21 | |
| 0.26 | 0.16 | 0.10 | 35.81 | 21.48 | 14.33 | 0.06 | 0.03 | 0.03 | 1.02 | 0.69 | 0.33 | |
| 0.01 | 0.01 | 0.00 | 39.78 | 24.64 | 15.13 | 0.03 | 0.01 | 0.02 | 0.37 | 0.27 | 0.09 | |
| 0.19 | 0.17 | 0.03 | 17.47 | 11.12 | 6.35 | 0.06 | 0.04 | 0.02 | 0.72 | 0.60 | 0.12 | |
| 0.02 | 0.02 | - | 23.12 | 14.87 | 8.25 | 0.09 | 0.01 | 0.08 | 1.04 | 0.86 | 0.18 | |
| 0.04 | 0.03 | 0.01 | 26.96 | 17.10 | 9.86 | 0.27 | 0.22 | 0.05 | 0.70 | 0.52 | 0.18 | |
| 0.01 | 0.01 | - | 33.56 | 20.57 | 12.99 | 0.08 | 0.06 | 0.01 | 0.64 | 0.48 | 0.16 | |
| 0.02 | 0.01 | 0.01 | 27.06 | 17.65 | 9.42 | 0.35 | 0.34 | 0.02 | 0.73 | 0.55 | 0.17 | |
| 0.06 | 0.06 | - | 19.21 | 12.78 | 6.43 | 0.96 | 0.89 | 0.07 | 0.61 | 0.33 | 0.28 | |
| - | - | - | 22.31 | 14.31 | 8.00 | 0.06 | 0.01 | 0.05 | 0.81 | 0.53 | 0.28 | |
| 0.16 | 0.14 | 0.02 | 18.71 | 11.68 | 7.03 | 0.24 | 0.06 | 0.18 | 0.62 | 0.46 | 0.16 | |
| - | - | - | 6.46 | 4.85 | 1.62 | 1.47 | 0.72 | 0.76 | 1.52 | 1.17 | 0.35 | |
| 0.12 | 0.08 | 0.04 | 8.28 | 5.75 | 2.53 | 0.27 | 0.10 | 0.17 | 1.24 | 0.85 | 0.39 | |
| 0.12 | 0.10 | 0.02 | 5.31 | 3.91 | 1.40 | 0.10 | 0.03 | 0.08 | 0.79 | 0.68 | 0.10 | |
| 0.13 | 0.07 | 0.06 | 10.37 | 7.04 | 3.33 | 0.39 | 0.16 | 0.23 | 1.55 | 0.96 | 0.59 | |

表 3 3 就業者之行業 (續 4)

| 單位：% | | 民國 1 0 8 年 | | | | | | | | |
|---------------------------------|-----------------------------------|------------|-------------|-------------|-----------|-------------|---|-----------|-------------|--|
| 地 區 別 District (or region) | 工 業 Goods-Producing Industries | | | 服務業 | | | | | | |
| | 營 建 工 程 業 Construction | | | 合計 Total | 男 Male | 女 Female | 批 發 及 零 售 業 Wholesale & Retail Trade | | | |
| | 小計 Total | 男 Male | 女 Female | | | | 小計 Total | 男 Male | 女 Female | |
| 臺灣地區 Taiwan Area | 7.89 | 7.04 | 0.85 | 59.55 | 27.35 | 32.20 | 16.65 | 7.99 | 8.66 | |
| 北部地區 Northern region | 7.26 | 6.48 | 0.78 | 66.11 | 31.36 | 34.75 | 18.16 | 8.90 | 9.26 | |
| 新北市 New Taipei City | 8.53 | 7.81 | 0.73 | 65.25 | 30.41 | 34.84 | 19.01 | 8.96 | 10.04 | |
| 臺北市 Taipei City | 4.13 | 3.32 | 0.81 | 81.62 | 39.91 | 41.71 | 21.76 | 11.33 | 10.42 | |
| 桃園市 Taoyuan City | 7.15 | 6.28 | 0.87 | 54.82 | 25.43 | 29.39 | 14.71 | 7.07 | 7.64 | |
| 基隆市 Keelung City | 9.46 | 8.77 | 0.69 | 71.73 | 35.93 | 35.80 | 17.41 | 8.07 | 9.35 | |
| 新竹市 Hsinchu City | 7.56 | 6.83 | 0.73 | 55.42 | 26.35 | 29.07 | 14.98 | 7.89 | 7.09 | |
| 宜蘭縣 Yilan County | 11.24 | 10.41 | 0.82 | 64.22 | 29.30 | 34.92 | 17.19 | 8.05 | 9.14 | |
| 新竹縣 Hsinchu County | 7.99 | 7.36 | 0.63 | 48.00 | 22.93 | 25.06 | 11.81 | 5.93 | 5.88 | |
| 中部地區 Central region | 8.05 | 7.16 | 0.89 | 51.17 | 22.61 | 28.56 | 14.78 | 7.07 | 7.71 | |
| 臺中市 Taichung City | 7.61 | 6.61 | 1.00 | 56.12 | 24.69 | 31.43 | 15.91 | 7.47 | 8.44 | |
| 苗栗縣 Miaoli County | 9.27 | 8.39 | 0.88 | 47.62 | 21.39 | 26.22 | 12.75 | 5.75 | 6.99 | |
| 彰化縣 Changhua County | 7.04 | 6.39 | 0.65 | 43.70 | 19.58 | 24.12 | 13.38 | 6.68 | 6.69 | |
| 南投縣 Nantou County | 8.59 | 7.82 | 0.77 | 54.35 | 23.82 | 30.52 | 14.76 | 7.14 | 7.62 | |
| 雲林縣 Yunlin County | 10.20 | 9.21 | 0.99 | 45.90 | 20.11 | 25.79 | 14.53 | 7.17 | 7.37 | |
| 南部地區 Southern region | 8.48 | 7.57 | 0.91 | 55.78 | 24.85 | 30.94 | 15.93 | 7.42 | 8.51 | |
| 臺南市 Tainan City | 7.29 | 6.54 | 0.75 | 51.46 | 22.90 | 28.55 | 15.05 | 7.17 | 7.89 | |
| 高雄市 Kaohsiung City | 8.31 | 7.36 | 0.95 | 60.28 | 26.84 | 33.45 | 17.12 | 7.94 | 9.18 | |
| 嘉義市 Chiayi City | 5.93 | 5.36 | 0.57 | 71.11 | 33.18 | 37.93 | 19.74 | 9.91 | 9.83 | |
| 嘉義縣 Chiayi County | 9.43 | 8.60 | 0.84 | 45.94 | 20.06 | 25.88 | 14.94 | 6.59 | 8.35 | |
| 屏東縣 Pingtung County | 11.58 | 10.36 | 1.22 | 51.37 | 22.49 | 28.87 | 13.55 | 6.06 | 7.49 | |
| 澎湖縣 Penghu County | 11.90 | 10.60 | 1.30 | 71.22 | 34.24 | 36.98 | 17.08 | 8.27 | 8.81 | |
| 東部地區 Eastern region | 11.60 | 10.54 | 1.07 | 66.15 | 29.65 | 36.49 | 15.64 | 6.86 | 8.78 | |
| 臺東縣 Taitung County | 12.03 | 11.18 | 0.85 | 62.89 | 27.84 | 35.05 | 16.92 | 7.50 | 9.42 | |
| 花蓮縣 Hualien County | 11.31 | 10.09 | 1.22 | 68.43 | 30.93 | 37.50 | 14.74 | 6.41 | 8.33 | |

TABLE 33. EMPLOYED PERSONS BY INDUSTRY (Cont. 4)

| 2019 | | | | | | | | | | | | Unit : % |
|------------------------------------|-----------|-------------|--|-----------|-------------|--|-----------|-------------|--|-----------|-------------|----------|
| Services-Providing Industries | | | | | | | | | | | | |
| 運輸及倉儲業 Transportation & Storage | | | 住宿及餐飲業 Accommodation & Food Service Activities | | | 出版、影音製作、傳播及資通訊服務業 Information & Communication | | | 金融及保險業 Financial & Insurance Activities | | | |
| 小計 Total | 男 Male | 女 Female | 小計 Total | 男 Male | 女 Female | 小計 Total | 男 Male | 女 Female | 小計 Total | 男 Male | 女 Female | |
| 3.91 | 3.01 | 0.90 | 7.37 | 3.48 | 3.89 | 2.28 | 1.29 | 0.99 | 3.77 | 1.35 | 2.43 | |
| 4.76 | 3.57 | 1.19 | 7.39 | 3.81 | 3.57 | 3.55 | 2.03 | 1.51 | 5.06 | 1.85 | 3.21 | |
| 4.58 | 3.63 | 0.95 | 7.81 | 3.99 | 3.82 | 3.44 | 2.03 | 1.41 | 4.85 | 1.60 | 3.25 | |
| 3.97 | 2.75 | 1.22 | 6.83 | 3.95 | 2.88 | 6.70 | 3.84 | 2.87 | 8.76 | 3.64 | 5.12 | |
| 6.32 | 4.34 | 1.98 | 7.02 | 3.40 | 3.63 | 1.48 | 0.85 | 0.63 | 2.77 | 0.88 | 1.89 | |
| 9.62 | 7.56 | 2.06 | 8.44 | 4.19 | 4.25 | 3.04 | 1.64 | 1.40 | 4.88 | 1.85 | 3.04 | |
| 2.31 | 2.08 | 0.24 | 6.17 | 3.41 | 2.76 | 1.66 | 0.76 | 0.90 | 2.63 | 0.78 | 1.85 | |
| 4.22 | 3.57 | 0.65 | 10.40 | 4.74 | 5.66 | 1.44 | 0.72 | 0.72 | 2.69 | 0.86 | 1.83 | |
| 3.05 | 2.67 | 0.38 | 6.01 | 2.77 | 3.24 | 0.87 | 0.41 | 0.45 | 1.91 | 0.67 | 1.23 | |
| 2.97 | 2.37 | 0.59 | 6.61 | 3.00 | 3.61 | 1.23 | 0.68 | 0.55 | 2.55 | 0.85 | 1.70 | |
| 3.40 | 2.60 | 0.79 | 7.28 | 3.37 | 3.91 | 1.59 | 0.88 | 0.71 | 3.10 | 1.01 | 2.10 | |
| 3.02 | 2.48 | 0.54 | 6.66 | 2.91 | 3.75 | 0.99 | 0.53 | 0.46 | 1.79 | 0.75 | 1.04 | |
| 2.64 | 2.27 | 0.38 | 4.87 | 2.28 | 2.58 | 0.75 | 0.41 | 0.34 | 2.30 | 0.78 | 1.52 | |
| 2.60 | 2.14 | 0.46 | 8.92 | 3.77 | 5.15 | 1.19 | 0.74 | 0.45 | 2.19 | 0.72 | 1.47 | |
| 2.14 | 1.77 | 0.37 | 5.38 | 2.38 | 3.01 | 0.87 | 0.45 | 0.42 | 1.71 | 0.54 | 1.17 | |
| 3.37 | 2.66 | 0.72 | 7.71 | 3.29 | 4.42 | 1.25 | 0.68 | 0.57 | 2.89 | 1.02 | 1.87 | |
| 2.44 | 1.97 | 0.47 | 7.60 | 3.24 | 4.35 | 1.05 | 0.52 | 0.53 | 2.83 | 0.98 | 1.85 | |
| 4.43 | 3.38 | 1.05 | 7.65 | 3.22 | 4.42 | 1.61 | 0.94 | 0.67 | 3.32 | 1.15 | 2.17 | |
| 3.02 | 2.30 | 0.73 | 8.40 | 4.22 | 4.19 | 1.58 | 0.92 | 0.66 | 3.48 | 1.46 | 2.02 | |
| 2.11 | 1.72 | 0.39 | 6.80 | 3.02 | 3.78 | 0.78 | 0.39 | 0.39 | 1.83 | 0.88 | 0.95 | |
| 3.03 | 2.58 | 0.46 | 8.31 | 3.41 | 4.91 | 0.75 | 0.27 | 0.48 | 2.26 | 0.70 | 1.56 | |
| 3.95 | 3.23 | 0.72 | 10.07 | 4.15 | 5.92 | 1.26 | 1.01 | 0.25 | 1.85 | 0.42 | 1.44 | |
| 3.84 | 3.13 | 0.71 | 11.18 | 4.35 | 6.83 | 1.15 | 0.58 | 0.57 | 2.16 | 0.70 | 1.47 | |
| 3.38 | 2.81 | 0.56 | 10.43 | 3.78 | 6.65 | 0.89 | 0.49 | 0.41 | 1.84 | 0.57 | 1.28 | |
| 4.17 | 3.36 | 0.81 | 11.71 | 4.75 | 6.96 | 1.32 | 0.64 | 0.68 | 2.39 | 0.79 | 1.60 | |

表 3 3 就業者之行業 (續完)

| 地 區 別 District (or region) | 民國 1 0 8 年 | | | | | | | | |
|---------------------------------|--------------------------------|-----------|-------------|---|-----------|-------------|-------------------------------------|-----------|-------------|
| | 服務業 | | | | | | | | |
| | 不動產業 Real Estate Activities | | | 專業、科學及技術服務業 Professional, Scientific & Technical Activities | | | 支援服務業 Support Service Activities | | |
| | 小計 Total | 男 Male | 女 Female | 小計 Total | 男 Male | 女 Female | 小計 Total | 男 Male | 女 Female |
| 臺灣地區 Taiwan Area | 0.94 | 0.51 | 0.43 | 3.27 | 1.42 | 1.85 | 2.59 | 1.52 | 1.07 |
| 北部地區 Northern region | 1.15 | 0.63 | 0.51 | 4.65 | 2.07 | 2.58 | 3.10 | 1.83 | 1.27 |
| 新北市 New Taipei City | 1.06 | 0.60 | 0.46 | 4.34 | 1.78 | 2.56 | 3.37 | 1.88 | 1.49 |
| 臺北市 Taipei City | 1.39 | 0.82 | 0.57 | 7.36 | 3.45 | 3.91 | 3.15 | 1.88 | 1.28 |
| 桃園市 Taoyuan City | 1.09 | 0.54 | 0.55 | 2.72 | 1.15 | 1.57 | 2.85 | 1.75 | 1.10 |
| 基隆市 Keelung City | 1.07 | 0.47 | 0.60 | 3.74 | 1.57 | 2.18 | 3.53 | 2.36 | 1.17 |
| 新竹市 Hsinchu City | 0.82 | 0.59 | 0.23 | 5.06 | 2.30 | 2.76 | 2.56 | 1.64 | 0.92 |
| 宜蘭縣 Yilan County | 1.31 | 0.62 | 0.69 | 2.01 | 0.82 | 1.19 | 2.34 | 1.49 | 0.85 |
| 新竹縣 Hsinchu County | 1.02 | 0.54 | 0.48 | 3.95 | 2.35 | 1.60 | 2.63 | 1.65 | 0.98 |
| 中部地區 Central region | 0.78 | 0.41 | 0.37 | 2.28 | 0.91 | 1.37 | 1.95 | 1.18 | 0.77 |
| 臺中市 Taichung City | 1.18 | 0.56 | 0.62 | 2.95 | 1.19 | 1.76 | 2.59 | 1.54 | 1.05 |
| 苗栗縣 Miaoli County | 0.61 | 0.41 | 0.20 | 1.87 | 0.86 | 1.01 | 1.85 | 1.10 | 0.75 |
| 彰化縣 Changhua County | 0.36 | 0.25 | 0.11 | 1.68 | 0.66 | 1.01 | 1.23 | 0.75 | 0.48 |
| 南投縣 Nantou County | 0.59 | 0.31 | 0.28 | 1.84 | 0.65 | 1.19 | 1.76 | 1.08 | 0.69 |
| 雲林縣 Yunlin County | 0.29 | 0.21 | 0.08 | 1.43 | 0.51 | 0.91 | 1.02 | 0.71 | 0.31 |
| 南部地區 Southern region | 0.76 | 0.42 | 0.34 | 2.07 | 0.89 | 1.17 | 2.34 | 1.32 | 1.01 |
| 臺南市 Tainan City | 0.59 | 0.39 | 0.20 | 2.06 | 0.83 | 1.22 | 2.11 | 1.18 | 0.93 |
| 高雄市 Kaohsiung City | 0.96 | 0.48 | 0.48 | 2.25 | 1.00 | 1.25 | 2.97 | 1.64 | 1.33 |
| 嘉義市 Chiayi City | 1.08 | 0.54 | 0.54 | 3.88 | 1.89 | 1.99 | 1.86 | 1.32 | 0.55 |
| 嘉義縣 Chiayi County | 0.35 | 0.25 | 0.10 | 1.11 | 0.40 | 0.71 | 1.38 | 0.76 | 0.62 |
| 屏東縣 Pingtung County | 0.66 | 0.36 | 0.30 | 1.60 | 0.67 | 0.93 | 1.56 | 0.96 | 0.60 |
| 澎湖縣 Penghu County | 0.42 | 0.02 | 0.40 | 1.57 | 1.09 | 0.48 | 2.87 | 1.75 | 1.12 |
| 東部地區 Eastern region | 0.75 | 0.42 | 0.32 | 1.59 | 0.55 | 1.04 | 2.19 | 1.45 | 0.74 |
| 臺東縣 Taitung County | 0.29 | 0.16 | 0.14 | 1.24 | 0.36 | 0.88 | 1.68 | 1.14 | 0.54 |
| 花蓮縣 Hualien County | 1.06 | 0.61 | 0.45 | 1.83 | 0.68 | 1.15 | 2.55 | 1.66 | 0.89 |

TABLE 33. EMPLOYED PERSONS BY INDUSTRY (Cont. End)

| 2019 | | | | | | | | | | | | | | | Unit : % | | |
|---|-----------|-------------|------------------|-----------|-------------|--|-----------|-------------|--|-----------|-------------|-----------------------------------|-----------|-------------|----------|--|--|
| Services-Providing Industries | | | | | | | | | | | | | | | | | |
| 公共行政及國防；強制性社會安全 Public Administration & Defence; Compulsory Social Security | | | 教育業 Education | | | 醫療保健及社會工作服務業 Human Health & Social Work Activities | | | 藝術、娛樂及休閒服務業 Arts, Entertainment & Recreation | | | 其他服務業 Other Service Activities | | | | | |
| 小計 Total | 男 Male | 女 Female | 小計 Total | 男 Male | 女 Female | 小計 Total | 男 Male | 女 Female | 小計 Total | 男 Male | 女 Female | 小計 Total | 男 Male | 女 Female | | | |
| 3.20 | 1.61 | 1.60 | 5.71 | 1.38 | 4.33 | 4.01 | 0.84 | 3.17 | 1.00 | 0.50 | 0.50 | 4.84 | 2.45 | 2.39 | | | |
| 3.08 | 1.45 | 1.63 | 5.86 | 1.37 | 4.49 | 3.66 | 0.87 | 2.79 | 1.06 | 0.54 | 0.52 | 4.63 | 2.42 | 2.21 | | | |
| 2.81 | 1.26 | 1.56 | 4.70 | 1.04 | 3.66 | 3.35 | 0.64 | 2.71 | 1.07 | 0.57 | 0.51 | 4.86 | 2.46 | 2.41 | | | |
| 4.17 | 1.93 | 2.24 | 7.91 | 2.06 | 5.85 | 4.54 | 1.58 | 2.96 | 1.08 | 0.60 | 0.48 | 4.01 | 2.09 | 1.92 | | | |
| 2.11 | 1.02 | 1.09 | 5.11 | 1.09 | 4.03 | 3.08 | 0.53 | 2.55 | 0.92 | 0.36 | 0.56 | 4.63 | 2.47 | 2.17 | | | |
| 4.19 | 2.46 | 1.73 | 5.69 | 1.54 | 4.15 | 3.83 | 0.74 | 3.09 | 1.25 | 0.86 | 0.39 | 5.03 | 2.63 | 2.39 | | | |
| 2.76 | 1.25 | 1.51 | 7.24 | 1.44 | 5.79 | 3.19 | 0.72 | 2.47 | 1.09 | 0.63 | 0.46 | 4.94 | 2.86 | 2.08 | | | |
| 4.29 | 2.35 | 1.94 | 6.24 | 1.53 | 4.71 | 4.79 | 1.01 | 3.77 | 1.61 | 0.67 | 0.94 | 5.69 | 2.89 | 2.80 | | | |
| 2.08 | 1.01 | 1.07 | 6.24 | 1.30 | 4.94 | 3.22 | 0.56 | 2.66 | 0.77 | 0.33 | 0.44 | 4.45 | 2.75 | 1.70 | | | |
| 2.86 | 1.39 | 1.47 | 5.47 | 1.26 | 4.21 | 3.99 | 0.72 | 3.26 | 0.87 | 0.42 | 0.45 | 4.83 | 2.35 | 2.48 | | | |
| 2.39 | 1.05 | 1.34 | 5.64 | 1.32 | 4.32 | 4.15 | 0.85 | 3.29 | 0.91 | 0.47 | 0.44 | 5.04 | 2.37 | 2.67 | | | |
| 3.56 | 1.87 | 1.68 | 4.66 | 1.30 | 3.36 | 3.86 | 0.53 | 3.33 | 1.31 | 0.55 | 0.77 | 4.69 | 2.34 | 2.35 | | | |
| 2.76 | 1.41 | 1.36 | 5.24 | 0.99 | 4.25 | 3.49 | 0.62 | 2.87 | 0.55 | 0.29 | 0.26 | 4.45 | 2.19 | 2.26 | | | |
| 4.18 | 2.10 | 2.08 | 5.54 | 1.39 | 4.15 | 4.05 | 0.79 | 3.25 | 1.31 | 0.50 | 0.81 | 5.41 | 2.49 | 2.92 | | | |
| 3.30 | 1.71 | 1.59 | 5.81 | 1.38 | 4.44 | 4.33 | 0.51 | 3.82 | 0.66 | 0.29 | 0.37 | 4.41 | 2.47 | 1.94 | | | |
| 3.38 | 1.86 | 1.52 | 5.65 | 1.45 | 4.19 | 4.39 | 0.84 | 3.55 | 0.99 | 0.49 | 0.49 | 5.06 | 2.50 | 2.56 | | | |
| 2.88 | 1.66 | 1.22 | 5.29 | 1.39 | 3.89 | 3.81 | 0.77 | 3.04 | 0.89 | 0.45 | 0.44 | 4.87 | 2.35 | 2.51 | | | |
| 3.04 | 1.56 | 1.48 | 5.98 | 1.45 | 4.53 | 4.51 | 0.88 | 3.62 | 1.01 | 0.48 | 0.53 | 5.45 | 2.70 | 2.75 | | | |
| 4.80 | 2.69 | 2.11 | 10.02 | 2.80 | 7.21 | 7.16 | 2.05 | 5.11 | 1.29 | 0.68 | 0.60 | 4.80 | 2.40 | 2.40 | | | |
| 3.47 | 1.88 | 1.60 | 4.10 | 1.11 | 3.00 | 3.50 | 0.34 | 3.16 | 0.64 | 0.36 | 0.27 | 4.93 | 2.36 | 2.57 | | | |
| 3.93 | 2.34 | 1.60 | 4.96 | 1.36 | 3.59 | 5.01 | 0.81 | 4.20 | 1.24 | 0.63 | 0.61 | 4.51 | 2.35 | 2.16 | | | |
| 14.95 | 8.46 | 6.49 | 6.68 | 1.99 | 4.69 | 5.13 | 0.82 | 4.31 | 1.11 | 0.66 | 0.46 | 4.27 | 2.38 | 1.89 | | | |
| 7.21 | 3.93 | 3.27 | 6.04 | 1.97 | 4.08 | 6.55 | 1.62 | 4.92 | 1.33 | 0.70 | 0.63 | 6.52 | 3.39 | 3.13 | | | |
| 8.03 | 4.62 | 3.40 | 5.86 | 2.04 | 3.82 | 5.79 | 0.93 | 4.86 | 1.05 | 0.68 | 0.37 | 5.48 | 2.76 | 2.72 | | | |
| 6.63 | 3.45 | 3.18 | 6.17 | 1.92 | 4.25 | 7.08 | 2.11 | 4.97 | 1.52 | 0.72 | 0.81 | 7.25 | 3.84 | 3.42 | | | |

表 3 4 就業者之職業

單位：千人

民國 1 0 8 年

| 地 區 別 | 總 計 | 男 | 女 | 民意代表、 主管及經理人員 | | | 專業人員 | | | 技術員及助理專業人員 | | |
|---------|--------|--------|-------|---|--------|-------|---------------|--------|-------|--|--------|-------|
| | | | | Legislators, Senior Officials & Managers | | | Professionals | | | Technicians & Associate Professionals | | |
| | | | | 合計 | 男 | 女 | 合計 | 男 | 女 | 合計 | 男 | 女 |
| Total | Male | Female | Total | Male | Female | Total | Male | Female | Total | Male | Female | |
| 臺 灣 地 區 | 11 500 | 6 376 | 5 124 | 383 | 270 | 113 | 1 445 | 666 | 779 | 2 054 | 1 008 | 1 045 |
| 北 部 地 區 | 5 205 | 2 838 | 2 367 | 265 | 184 | 81 | 801 | 405 | 396 | 1 139 | 526 | 613 |
| 新 北 市 | 1 991 | 1 089 | 902 | 69 | 50 | 19 | 240 | 123 | 117 | 465 | 197 | 268 |
| 臺 北 市 | 1 286 | 680 | 607 | 138 | 91 | 47 | 298 | 155 | 143 | 365 | 164 | 201 |
| 桃 園 市 | 1 033 | 568 | 466 | 30 | 22 | 8 | 118 | 55 | 63 | 168 | 97 | 71 |
| 基 隆 市 | 181 | 103 | 78 | 5 | 4 | 1 | 24 | 12 | 12 | 33 | 17 | 16 |
| 新 竹 市 | 208 | 114 | 93 | 11 | 8 | 3 | 45 | 23 | 22 | 36 | 17 | 19 |
| 宜 蘭 縣 | 233 | 132 | 101 | 4 | 3 | 1 | 25 | 10 | 15 | 34 | 17 | 17 |
| 新 竹 縣 | 273 | 152 | 121 | 8 | 6 | 2 | 52 | 28 | 24 | 38 | 18 | 20 |
| 中 部 地 區 | 2 830 | 1 599 | 1 231 | 52 | 39 | 13 | 292 | 117 | 176 | 448 | 234 | 214 |
| 臺 中 市 | 1 333 | 730 | 603 | 26 | 19 | 7 | 150 | 63 | 86 | 258 | 141 | 117 |
| 苗 栗 縣 | 266 | 151 | 116 | 5 | 4 | 1 | 29 | 14 | 14 | 35 | 19 | 16 |
| 彰 化 縣 | 624 | 362 | 262 | 11 | 9 | 2 | 58 | 21 | 37 | 97 | 46 | 51 |
| 南 投 縣 | 261 | 150 | 110 | 5 | 4 | 2 | 24 | 8 | 15 | 26 | 13 | 13 |
| 雲 林 縣 | 345 | 206 | 140 | 5 | 4 | 1 | 32 | 9 | 23 | 32 | 15 | 17 |
| 南 部 地 區 | 3 207 | 1 795 | 1 412 | 60 | 42 | 18 | 329 | 137 | 192 | 440 | 236 | 204 |
| 臺 南 市 | 991 | 551 | 441 | 18 | 13 | 5 | 98 | 42 | 57 | 130 | 68 | 62 |
| 高 雄 市 | 1 349 | 744 | 606 | 30 | 21 | 9 | 150 | 66 | 84 | 207 | 118 | 89 |
| 嘉 義 市 | 131 | 71 | 60 | 4 | 3 | 1 | 22 | 9 | 13 | 25 | 13 | 12 |
| 嘉 義 縣 | 264 | 156 | 107 | 4 | 3 | 1 | 18 | 7 | 11 | 24 | 11 | 13 |
| 屏 東 縣 | 427 | 247 | 180 | 4 | 2 | 1 | 37 | 12 | 25 | 49 | 23 | 26 |
| 澎 湖 縣 | 44 | 26 | 18 | 1 | 1 | 0 | 4 | 1 | 3 | 5 | 3 | 2 |
| 東 部 地 區 | 259 | 144 | 115 | 7 | 5 | 2 | 23 | 7 | 16 | 27 | 13 | 14 |
| 臺 東 縣 | 107 | 60 | 47 | 2 | 2 | 0 | 7 | 2 | 5 | 9 | 5 | 4 |
| 花 蓮 縣 | 152 | 85 | 68 | 4 | 3 | 1 | 15 | 5 | 10 | 18 | 8 | 10 |

TABLE 34. EMPLOYED PERSONS BY OCCUPATION

| 2019 | | | | | | | | | | | | Unit : Thousand Persons |
|------------------------------------|-----------|-------------|--------------------------------------|-----------|-------------|---|-----------|-------------|---|-----------|-------------|-------------------------|
| 事務支援人員 Clerical Support Workers | | | 服務及銷售工作人員 Service & Sales Workers | | | 農、林、漁、牧業 生產人員 Skilled Agricultural, Forestry & Fishery Workers | | | 技藝有關工作人員、 機械設備操作及勞力工 Craft & Machine Operation Related Workers | | | District (or region) |
| 合計 Total | 男 Male | 女 Female | 合計 Total | 男 Male | 女 Female | 合計 Total | 男 Male | 女 Female | 合計 Total | 男 Male | 女 Female | |
| 1 301 | 280 | 1 021 | 2 282 | 1 049 | 1 234 | 506 | 389 | 118 | 3 529 | 2 714 | 815 | |
| 605 | 146 | 459 | 994 | 480 | 515 | 43 | 38 | 5 | 1 359 | 1 060 | 299 | Northern region |
| 222 | 57 | 165 | 417 | 196 | 221 | 14 | 13 | 1 | 564 | 454 | 110 | New Taipei City |
| 130 | 33 | 97 | 209 | 114 | 95 | 1 | 1 | 0 | 145 | 121 | 24 | Taipei City |
| 157 | 34 | 123 | 191 | 86 | 105 | 8 | 7 | 1 | 361 | 267 | 94 | Taoyuan City |
| 27 | 6 | 20 | 40 | 19 | 20 | 1 | 1 | 0 | 52 | 44 | 8 | Keelung City |
| 21 | 4 | 17 | 35 | 17 | 18 | 1 | 1 | 0 | 58 | 44 | 15 | Hsinchu City |
| 24 | 6 | 19 | 57 | 25 | 32 | 10 | 9 | 1 | 78 | 62 | 16 | Yilan County |
| 23 | 6 | 18 | 45 | 22 | 24 | 6 | 6 | 1 | 100 | 68 | 32 | Hsinchu County |
| 309 | 55 | 254 | 535 | 237 | 298 | 212 | 164 | 48 | 982 | 753 | 229 | Central region |
| 170 | 26 | 144 | 266 | 117 | 148 | 40 | 32 | 8 | 423 | 331 | 92 | Taichung City |
| 27 | 7 | 20 | 49 | 21 | 28 | 15 | 11 | 4 | 107 | 75 | 32 | Miaoli County |
| 57 | 11 | 45 | 101 | 46 | 55 | 52 | 41 | 11 | 248 | 187 | 61 | Changhua County |
| 25 | 6 | 20 | 59 | 26 | 33 | 41 | 32 | 9 | 81 | 62 | 19 | Nantou County |
| 29 | 5 | 24 | 60 | 27 | 33 | 64 | 48 | 16 | 123 | 97 | 25 | Yunlin County |
| 358 | 73 | 284 | 688 | 305 | 384 | 225 | 167 | 58 | 1 108 | 836 | 272 | Southern region |
| 102 | 20 | 81 | 202 | 89 | 113 | 63 | 46 | 17 | 377 | 273 | 105 | Tainan City |
| 187 | 39 | 148 | 292 | 128 | 164 | 40 | 30 | 10 | 444 | 342 | 101 | Kaohsiung City |
| 15 | 3 | 11 | 33 | 16 | 17 | 2 | 2 | 0 | 31 | 25 | 6 | Chiayi City |
| 19 | 4 | 15 | 53 | 24 | 29 | 50 | 38 | 13 | 96 | 71 | 25 | Chiayi County |
| 29 | 6 | 24 | 96 | 42 | 54 | 65 | 48 | 18 | 147 | 114 | 33 | Pingtung County |
| 7 | 2 | 5 | 12 | 6 | 6 | 3 | 3 | 0 | 13 | 11 | 2 | Penghu County |
| 30 | 7 | 23 | 65 | 27 | 38 | 27 | 20 | 7 | 81 | 65 | 15 | Eastern region |
| 11 | 3 | 8 | 27 | 11 | 16 | 17 | 11 | 5 | 33 | 26 | 7 | Taitung County |
| 19 | 4 | 15 | 38 | 16 | 22 | 11 | 9 | 2 | 48 | 40 | 8 | Hualien County |

表 3 4 就業者之職業 (續)

| 地 區 別 | 民國 1 0 8 年 | | | | | | | | | | | |
|---------|------------|--------|-------|---|--------|-------|---------------|--------|-------|--|--------|-------|
| | 總計 | 男 | 女 | 民意代表、 主管及經理人員 | | | 專業人員 | | | 技術員及助理專業人員 | | |
| | | | | Legislators, Senior Officials & Managers | | | Professionals | | | Technicians & Associate Professionals | | |
| | | | | 合計 | 男 | 女 | 合計 | 男 | 女 | 合計 | 男 | 女 |
| Total | Male | Female | Total | Male | Female | Total | Male | Female | Total | Male | Female | |
| 臺 灣 地 區 | 100.00 | 55.44 | 44.56 | 3.33 | 2.35 | 0.98 | 12.56 | 5.79 | 6.77 | 17.86 | 8.77 | 9.09 |
| 北 部 地 區 | 100.00 | 54.53 | 45.47 | 5.09 | 3.54 | 1.55 | 15.39 | 7.78 | 7.60 | 21.88 | 10.10 | 11.78 |
| 新 北 市 | 100.00 | 54.69 | 45.31 | 3.49 | 2.53 | 0.96 | 12.05 | 6.16 | 5.89 | 23.33 | 9.87 | 13.46 |
| 臺 北 市 | 100.00 | 52.84 | 47.16 | 10.72 | 7.07 | 3.66 | 23.17 | 12.04 | 11.13 | 28.37 | 12.71 | 15.65 |
| 桃 園 市 | 100.00 | 54.94 | 45.06 | 2.86 | 2.14 | 0.73 | 11.45 | 5.32 | 6.13 | 16.26 | 9.36 | 6.91 |
| 基 隆 市 | 100.00 | 57.03 | 42.97 | 2.73 | 2.12 | 0.61 | 13.02 | 6.59 | 6.43 | 18.02 | 9.35 | 8.67 |
| 新 竹 市 | 100.00 | 55.04 | 44.96 | 5.20 | 3.91 | 1.28 | 21.61 | 11.20 | 10.42 | 17.54 | 8.18 | 9.36 |
| 宜 蘭 縣 | 100.00 | 56.84 | 43.16 | 1.62 | 1.18 | 0.45 | 10.54 | 4.13 | 6.40 | 14.75 | 7.47 | 7.27 |
| 新 竹 縣 | 100.00 | 55.77 | 44.23 | 3.06 | 2.25 | 0.81 | 18.91 | 10.24 | 8.68 | 13.83 | 6.44 | 7.39 |
| 中 部 地 區 | 100.00 | 56.51 | 43.49 | 1.84 | 1.40 | 0.44 | 10.33 | 4.12 | 6.21 | 15.84 | 8.27 | 7.57 |
| 臺 中 市 | 100.00 | 54.77 | 45.23 | 1.95 | 1.43 | 0.51 | 11.22 | 4.76 | 6.46 | 19.38 | 10.56 | 8.81 |
| 苗 栗 縣 | 100.00 | 56.60 | 43.40 | 1.75 | 1.40 | 0.35 | 10.78 | 5.42 | 5.36 | 13.11 | 7.00 | 6.11 |
| 彰 化 縣 | 100.00 | 58.00 | 42.00 | 1.73 | 1.42 | 0.31 | 9.35 | 3.43 | 5.91 | 15.60 | 7.41 | 8.19 |
| 南 投 縣 | 100.00 | 57.65 | 42.35 | 2.08 | 1.37 | 0.70 | 9.02 | 3.23 | 5.79 | 9.80 | 4.95 | 4.85 |
| 雲 林 縣 | 100.00 | 59.61 | 40.39 | 1.53 | 1.22 | 0.31 | 9.27 | 2.54 | 6.74 | 9.30 | 4.46 | 4.84 |
| 南 部 地 區 | 100.00 | 55.96 | 44.04 | 1.86 | 1.30 | 0.56 | 10.25 | 4.27 | 5.98 | 13.72 | 7.35 | 6.37 |
| 臺 南 市 | 100.00 | 55.55 | 44.45 | 1.79 | 1.30 | 0.49 | 9.93 | 4.21 | 5.72 | 13.16 | 6.88 | 6.28 |
| 高 雄 市 | 100.00 | 55.11 | 44.89 | 2.23 | 1.53 | 0.70 | 11.09 | 4.88 | 6.21 | 15.34 | 8.72 | 6.62 |
| 嘉 義 市 | 100.00 | 54.19 | 45.81 | 2.76 | 2.00 | 0.76 | 16.86 | 7.21 | 9.65 | 18.92 | 10.04 | 8.88 |
| 嘉 義 縣 | 100.00 | 59.30 | 40.70 | 1.47 | 1.01 | 0.46 | 6.72 | 2.49 | 4.23 | 9.01 | 4.06 | 4.95 |
| 屏 東 縣 | 100.00 | 57.85 | 42.15 | 0.87 | 0.53 | 0.34 | 8.62 | 2.87 | 5.75 | 11.46 | 5.40 | 6.06 |
| 澎 湖 縣 | 100.00 | 58.61 | 41.39 | 1.73 | 1.32 | 0.41 | 9.06 | 2.66 | 6.40 | 11.01 | 6.65 | 4.36 |
| 東 部 地 區 | 100.00 | 55.69 | 44.31 | 2.52 | 1.88 | 0.64 | 8.75 | 2.75 | 6.01 | 10.43 | 4.98 | 5.45 |
| 臺 東 縣 | 100.00 | 55.87 | 44.13 | 2.18 | 1.76 | 0.42 | 6.99 | 1.99 | 5.00 | 8.40 | 4.26 | 4.14 |
| 花 蓮 縣 | 100.00 | 55.56 | 44.44 | 2.75 | 1.96 | 0.79 | 9.99 | 3.27 | 6.71 | 11.86 | 5.49 | 6.37 |

TABLE 34. EMPLOYED PERSONS BY OCCUPATION (Cont.)

| 2019 | | | | | | | | | | | | Unit : % |
|------------------------------------|-----------|-------------|--------------------------------------|-----------|-------------|---|-----------|-------------|---|-----------|-------------|------------------------|
| 事務支援人員 Clerical Support Workers | | | 服務及銷售工作人員 Service & Sales Workers | | | 農、林、漁、牧業 生產人員 Skilled Agricultural, Forestry & Fishery Workers | | | 技藝有關工作人員、 機械設備操作及勞力工 Craft & Machine Operation Related Workers | | | District (or region) |
| 合計 Total | 男 Male | 女 Female | 合計 Total | 男 Male | 女 Female | 合計 Total | 男 Male | 女 Female | 合計 Total | 男 Male | 女 Female | |
| 11.31 | 2.44 | 8.87 | 19.85 | 9.12 | 10.73 | 4.40 | 3.38 | 1.02 | 30.69 | 23.60 | 7.09 | |
| 11.62 | 2.80 | 8.82 | 19.10 | 9.22 | 9.89 | 0.82 | 0.73 | 0.09 | 26.11 | 20.37 | 5.74 | Northern region |
| 11.14 | 2.84 | 8.29 | 20.97 | 9.85 | 11.12 | 0.71 | 0.63 | 0.07 | 28.32 | 22.81 | 5.50 | New Taipei City |
| 10.11 | 2.59 | 7.52 | 16.24 | 8.88 | 7.36 | 0.10 | 0.09 | 0.01 | 11.28 | 9.44 | 1.84 | Taipei City |
| 15.20 | 3.28 | 11.92 | 18.47 | 8.34 | 10.13 | 0.76 | 0.65 | 0.12 | 34.98 | 25.84 | 9.14 | Taoyuan City |
| 14.84 | 3.53 | 11.31 | 22.03 | 10.74 | 11.29 | 0.69 | 0.59 | 0.10 | 28.68 | 24.12 | 4.57 | Keelung City |
| 10.20 | 1.96 | 8.24 | 16.72 | 8.22 | 8.50 | 0.55 | 0.49 | 0.06 | 28.18 | 21.08 | 7.10 | Hsinchu City |
| 10.52 | 2.45 | 8.07 | 24.54 | 10.76 | 13.77 | 4.47 | 4.07 | 0.41 | 33.57 | 26.78 | 6.79 | Yilan County |
| 8.58 | 2.02 | 6.55 | 16.61 | 7.89 | 8.72 | 2.36 | 2.08 | 0.28 | 36.65 | 24.85 | 11.80 | Hsinchu County |
| 10.91 | 1.93 | 8.98 | 18.90 | 8.39 | 10.51 | 7.49 | 5.81 | 1.68 | 34.69 | 26.60 | 8.09 | Central region |
| 12.78 | 1.96 | 10.82 | 19.93 | 8.82 | 11.11 | 3.03 | 2.42 | 0.61 | 31.72 | 24.82 | 6.90 | Taichung City |
| 10.08 | 2.47 | 7.60 | 18.54 | 7.93 | 10.61 | 5.52 | 4.16 | 1.36 | 40.22 | 28.21 | 12.01 | Miaoli County |
| 9.09 | 1.82 | 7.27 | 16.15 | 7.31 | 8.84 | 8.32 | 6.64 | 1.69 | 39.76 | 29.97 | 9.79 | Changhua County |
| 9.73 | 2.14 | 7.59 | 22.47 | 9.85 | 12.62 | 15.80 | 12.26 | 3.54 | 31.10 | 23.85 | 7.25 | Nantou County |
| 8.47 | 1.42 | 7.05 | 17.49 | 7.92 | 9.56 | 18.46 | 13.83 | 4.63 | 35.47 | 28.22 | 7.26 | Yunlin County |
| 11.15 | 2.28 | 8.87 | 21.46 | 9.50 | 11.96 | 7.01 | 5.20 | 1.81 | 34.54 | 26.06 | 8.48 | Southern region |
| 10.25 | 2.04 | 8.21 | 20.42 | 8.99 | 11.44 | 6.37 | 4.63 | 1.74 | 38.08 | 27.51 | 10.57 | Tainan City |
| 13.83 | 2.86 | 10.97 | 21.65 | 9.50 | 12.15 | 2.98 | 2.24 | 0.74 | 32.88 | 25.38 | 7.50 | Kaohsiung City |
| 11.19 | 2.58 | 8.61 | 25.00 | 12.08 | 12.92 | 1.81 | 1.45 | 0.37 | 23.46 | 18.84 | 4.63 | Chiayi City |
| 7.08 | 1.33 | 5.75 | 20.18 | 9.00 | 11.18 | 19.12 | 14.29 | 4.82 | 36.42 | 27.11 | 9.31 | Chiayi County |
| 6.90 | 1.38 | 5.52 | 22.43 | 9.86 | 12.57 | 15.31 | 11.19 | 4.12 | 34.41 | 26.62 | 7.79 | Pingtung County |
| 15.07 | 3.90 | 11.17 | 26.70 | 12.83 | 13.87 | 7.44 | 7.03 | 0.41 | 28.99 | 24.22 | 4.78 | Penghu County |
| 11.56 | 2.72 | 8.84 | 25.11 | 10.37 | 14.74 | 10.46 | 7.73 | 2.73 | 31.17 | 25.26 | 5.91 | Eastern region |
| 10.25 | 2.67 | 7.58 | 25.75 | 10.42 | 15.33 | 15.55 | 10.67 | 4.87 | 30.89 | 24.11 | 6.78 | Taitung County |
| 12.48 | 2.76 | 9.72 | 24.66 | 10.34 | 14.32 | 6.90 | 5.66 | 1.23 | 31.37 | 26.07 | 5.29 | Hualien County |

表 3 5 就業者之從業身分

單位：千人

民國108年

| 地 區 別 | 總計 Total | 男 Male | 女 Female | 雇 主 Employers | | | 自營作業者 Own-account workers | | |
|---------|-------------|-----------|-------------|------------------|-----------|-------------|------------------------------|-----------|-------------|
| | | | | 合計 Total | 男 Male | 女 Female | 合計 Total | 男 Male | 女 Female |
| | | | | 臺 灣 地 區 | 11 500 | 6 376 | 5 124 | 448 | 354 |
| 北 部 地 區 | 5 205 | 2 838 | 2 367 | 225 | 179 | 46 | 423 | 306 | 117 |
| 新 北 市 | 1 991 | 1 089 | 902 | 76 | 61 | 15 | 155 | 113 | 42 |
| 臺 北 市 | 1 286 | 680 | 607 | 72 | 55 | 17 | 98 | 70 | 28 |
| 桃 園 市 | 1 033 | 568 | 466 | 45 | 36 | 9 | 75 | 53 | 22 |
| 基 隆 市 | 181 | 103 | 78 | 6 | 5 | 1 | 16 | 12 | 4 |
| 新 竹 市 | 208 | 114 | 93 | 8 | 7 | 2 | 19 | 13 | 5 |
| 宜 蘭 縣 | 233 | 132 | 101 | 12 | 9 | 2 | 30 | 23 | 8 |
| 新 竹 縣 | 273 | 152 | 121 | 7 | 6 | 1 | 29 | 22 | 7 |
| 中 部 地 區 | 2 830 | 1 599 | 1 231 | 105 | 84 | 21 | 401 | 316 | 85 |
| 臺 中 市 | 1 333 | 730 | 603 | 58 | 47 | 11 | 147 | 109 | 38 |
| 苗 栗 縣 | 266 | 151 | 116 | 8 | 7 | 2 | 31 | 22 | 9 |
| 彰 化 縣 | 624 | 362 | 262 | 22 | 18 | 5 | 92 | 78 | 14 |
| 南 投 縣 | 261 | 150 | 110 | 8 | 6 | 2 | 58 | 46 | 12 |
| 雲 林 縣 | 345 | 206 | 140 | 8 | 7 | 1 | 74 | 62 | 12 |
| 南 部 地 區 | 3 207 | 1 795 | 1 412 | 107 | 83 | 25 | 455 | 333 | 121 |
| 臺 南 市 | 991 | 551 | 441 | 36 | 27 | 8 | 138 | 102 | 36 |
| 高 雄 市 | 1 349 | 744 | 606 | 44 | 34 | 10 | 153 | 109 | 45 |
| 嘉 義 市 | 131 | 71 | 60 | 6 | 5 | 1 | 17 | 12 | 5 |
| 嘉 義 縣 | 264 | 156 | 107 | 6 | 5 | 1 | 60 | 48 | 12 |
| 屏 東 縣 | 427 | 247 | 180 | 13 | 9 | 4 | 81 | 59 | 22 |
| 澎 湖 縣 | 44 | 26 | 18 | 3 | 3 | 0 | 6 | 4 | 2 |
| 東 部 地 區 | 259 | 144 | 115 | 10 | 8 | 3 | 47 | 33 | 15 |
| 臺 東 縣 | 107 | 60 | 47 | 4 | 3 | 1 | 23 | 16 | 7 |
| 花 蓮 縣 | 152 | 85 | 68 | 6 | 5 | 2 | 24 | 16 | 8 |

TABLE 35. EMPLOYED PERSONS BY CLASS OF WORKER

| 2019 | | | | | | | | | | | | Unit : Thousand Persons |
|----------------------------------|-----------|-------------|-----------------------|-----------|-------------|-------------------|-----------|-------------|----------------------|-----------|-------------|-------------------------|
| 無酬家屬工作者 Unpaid family workers | | | 受僱者 Paid employees | | | | | | | | | District (or region) |
| | | | 合計 Total | 男 Male | 女 Female | 受私人僱用者 Private | | | 受政府僱用者 Government | | | |
| 合計 Total | 男 Male | 女 Female | | | | 小計 Total | 男 Male | 女 Female | 小計 Total | 男 Male | 女 Female | |
| 580 | 189 | 391 | 9 147 | 4 846 | 4 301 | 8 129 | 4 403 | 3 726 | 1 018 | 443 | 575 | Taiwan Area |
| 146 | 43 | 103 | 4 411 | 2 310 | 2 101 | 3 954 | 2 116 | 1 838 | 457 | 194 | 263 | Northern region |
| 56 | 14 | 42 | 1 704 | 901 | 803 | 1 564 | 842 | 722 | 140 | 59 | 81 | New Taipei City |
| 31 | 11 | 20 | 1 085 | 543 | 542 | 919 | 469 | 449 | 166 | 74 | 93 | Taipei City |
| 25 | 7 | 18 | 888 | 471 | 417 | 822 | 445 | 377 | 66 | 27 | 40 | Taoyuan City |
| 7 | 2 | 5 | 152 | 85 | 68 | 133 | 75 | 58 | 20 | 9 | 10 | Keelung City |
| 7 | 2 | 5 | 173 | 92 | 81 | 156 | 86 | 70 | 17 | 6 | 12 | Hsinchu City |
| 12 | 4 | 8 | 179 | 96 | 82 | 150 | 83 | 67 | 28 | 13 | 15 | Yilan County |
| 8 | 3 | 5 | 229 | 122 | 108 | 210 | 115 | 95 | 20 | 7 | 13 | Hsinchu County |
| 209 | 70 | 140 | 2 114 | 1 129 | 985 | 1 890 | 1 036 | 854 | 224 | 93 | 132 | Central region |
| 90 | 29 | 61 | 1 039 | 546 | 493 | 943 | 506 | 438 | 95 | 40 | 55 | Taichung City |
| 13 | 4 | 9 | 214 | 118 | 96 | 189 | 106 | 82 | 25 | 11 | 14 | Miaoli County |
| 45 | 15 | 30 | 464 | 251 | 213 | 422 | 235 | 187 | 43 | 17 | 26 | Changhua County |
| 26 | 9 | 17 | 169 | 89 | 80 | 140 | 77 | 63 | 28 | 12 | 17 | Nantou County |
| 35 | 12 | 23 | 229 | 125 | 103 | 196 | 112 | 83 | 33 | 13 | 20 | Yunlin County |
| 206 | 70 | 136 | 2 440 | 1 309 | 1 131 | 2 147 | 1 174 | 973 | 292 | 135 | 158 | Southern region |
| 69 | 23 | 46 | 749 | 399 | 350 | 670 | 365 | 305 | 79 | 34 | 44 | Tainan City |
| 63 | 19 | 44 | 1 089 | 582 | 507 | 967 | 525 | 442 | 122 | 56 | 66 | Kaohsiung City |
| 10 | 4 | 6 | 99 | 51 | 48 | 78 | 41 | 37 | 20 | 10 | 11 | Chiayi City |
| 27 | 10 | 17 | 171 | 94 | 77 | 150 | 85 | 66 | 20 | 9 | 11 | Chiayi County |
| 34 | 13 | 21 | 299 | 166 | 134 | 260 | 146 | 114 | 39 | 19 | 20 | Pingtung County |
| 2 | 2 | 1 | 33 | 18 | 16 | 22 | 12 | 10 | 12 | 6 | 6 | Penghu County |
| 19 | 6 | 13 | 182 | 98 | 84 | 138 | 77 | 62 | 44 | 22 | 22 | Eastern region |
| 10 | 3 | 7 | 70 | 37 | 32 | 52 | 28 | 24 | 18 | 9 | 9 | Taitung County |
| 9 | 3 | 7 | 113 | 61 | 51 | 86 | 49 | 38 | 26 | 12 | 14 | Hualien County |

表 3 5 就業者之從業身分(續)

| 地 區 別 | 民國 1 0 8 年 | | | | | | | | |
|---------|-------------|-----------|-------------|------------------|-----------|-------------|------------------------------|-----------|-------------|
| | 總計 Total | 男 Male | 女 Female | 雇 主 Employers | | | 自營作業者 Own-account workers | | |
| | | | | 合計 Total | 男 Male | 女 Female | 合計 Total | 男 Male | 女 Female |
| 臺 灣 地 區 | 100.00 | 55.44 | 44.56 | 3.90 | 3.07 | 0.82 | 11.53 | 8.59 | 2.94 |
| 北 部 地 區 | 100.00 | 54.53 | 45.47 | 4.33 | 3.44 | 0.89 | 8.12 | 5.88 | 2.25 |
| 新 北 市 | 100.00 | 54.69 | 45.31 | 3.81 | 3.07 | 0.74 | 7.79 | 5.66 | 2.13 |
| 臺 北 市 | 100.00 | 52.84 | 47.16 | 5.59 | 4.30 | 1.29 | 7.63 | 5.44 | 2.19 |
| 桃 園 市 | 100.00 | 54.94 | 45.06 | 4.39 | 3.49 | 0.90 | 7.28 | 5.18 | 2.10 |
| 基 隆 市 | 100.00 | 57.03 | 42.97 | 3.20 | 2.81 | 0.39 | 9.00 | 6.55 | 2.45 |
| 新 竹 市 | 100.00 | 55.04 | 44.96 | 4.00 | 3.19 | 0.81 | 9.04 | 6.50 | 2.54 |
| 宜 蘭 縣 | 100.00 | 56.84 | 43.16 | 4.95 | 4.07 | 0.89 | 13.08 | 9.69 | 3.39 |
| 新 竹 縣 | 100.00 | 55.77 | 44.23 | 2.43 | 2.04 | 0.39 | 10.58 | 8.01 | 2.56 |
| 中 部 地 區 | 100.00 | 56.51 | 43.49 | 3.71 | 2.98 | 0.74 | 14.17 | 11.17 | 3.00 |
| 臺 中 市 | 100.00 | 54.77 | 45.23 | 4.33 | 3.52 | 0.81 | 11.00 | 8.14 | 2.86 |
| 苗 栗 縣 | 100.00 | 56.60 | 43.40 | 3.14 | 2.48 | 0.66 | 11.58 | 8.37 | 3.21 |
| 彰 化 縣 | 100.00 | 58.00 | 42.00 | 3.58 | 2.80 | 0.78 | 14.75 | 12.45 | 2.30 |
| 南 投 縣 | 100.00 | 57.65 | 42.35 | 3.23 | 2.48 | 0.75 | 22.06 | 17.54 | 4.52 |
| 雲 林 縣 | 100.00 | 59.61 | 40.39 | 2.36 | 1.94 | 0.43 | 21.34 | 17.88 | 3.47 |
| 南 部 地 區 | 100.00 | 55.96 | 44.04 | 3.34 | 2.57 | 0.77 | 14.18 | 10.40 | 3.78 |
| 臺 南 市 | 100.00 | 55.55 | 44.45 | 3.60 | 2.74 | 0.85 | 13.91 | 10.26 | 3.65 |
| 高 雄 市 | 100.00 | 55.11 | 44.89 | 3.27 | 2.55 | 0.72 | 11.37 | 8.05 | 3.32 |
| 嘉 義 市 | 100.00 | 54.19 | 45.81 | 4.31 | 3.50 | 0.81 | 12.82 | 9.14 | 3.68 |
| 嘉 義 縣 | 100.00 | 59.30 | 40.70 | 2.27 | 1.75 | 0.52 | 22.63 | 18.15 | 4.48 |
| 屏 東 縣 | 100.00 | 57.85 | 42.15 | 2.96 | 2.14 | 0.82 | 18.92 | 13.81 | 5.11 |
| 澎 湖 縣 | 100.00 | 58.61 | 41.39 | 6.75 | 5.64 | 1.11 | 13.65 | 9.50 | 4.14 |
| 東 部 地 區 | 100.00 | 55.69 | 44.31 | 4.00 | 2.90 | 1.10 | 18.26 | 12.58 | 5.67 |
| 臺 東 縣 | 100.00 | 55.87 | 44.13 | 3.62 | 2.75 | 0.87 | 21.86 | 15.12 | 6.74 |
| 花 蓮 縣 | 100.00 | 55.56 | 44.44 | 4.26 | 3.00 | 1.26 | 15.73 | 10.80 | 4.93 |

TABLE 35. EMPLOYED PERSONS BY CLASS OF WORKER (Cont.)

| 無酬家屬工作者 Unpaid family workers | | | 2019 受僱者 Paid employees | | | | | | | | | District (or region) |
|----------------------------------|-----------|-------------|-------------------------------|-----------|-------------|-------------------|-----------|-------------|----------------------|-----------|-------------|------------------------|
| | | | 合計 Total | 男 Male | 女 Female | 受私人僱用者 Private | | | 受政府僱用者 Government | | | |
| 合計 Total | 男 Male | 女 Female | | | | 小計 Total | 男 Male | 女 Female | 小計 Total | 男 Male | 女 Female | |
| 5.04 | 1.64 | 3.40 | 79.54 | 42.14 | 37.40 | 70.68 | 38.28 | 32.40 | 8.85 | 3.85 | 5.00 | Taiwan Area |
| 2.80 | 0.83 | 1.97 | 84.74 | 44.38 | 40.36 | 75.96 | 40.66 | 35.31 | 8.78 | 3.73 | 5.06 | Northern region |
| 2.79 | 0.70 | 2.09 | 85.61 | 45.26 | 40.35 | 78.57 | 42.31 | 36.27 | 7.04 | 2.95 | 4.08 | New Taipei City |
| 2.42 | 0.89 | 1.52 | 84.36 | 42.20 | 42.15 | 71.43 | 36.49 | 34.95 | 12.93 | 5.72 | 7.21 | Taipei City |
| 2.38 | 0.65 | 1.73 | 85.95 | 45.62 | 40.32 | 79.53 | 43.04 | 36.50 | 6.41 | 2.59 | 3.82 | Taoyuan City |
| 3.62 | 0.92 | 2.69 | 84.18 | 46.75 | 37.43 | 73.37 | 41.51 | 31.86 | 10.82 | 5.24 | 5.57 | Keelung City |
| 3.61 | 1.05 | 2.56 | 83.34 | 44.30 | 39.05 | 75.09 | 41.60 | 33.49 | 8.25 | 2.70 | 5.56 | Hsinchu City |
| 5.27 | 1.77 | 3.50 | 76.69 | 41.31 | 35.38 | 64.55 | 35.82 | 28.74 | 12.14 | 5.49 | 6.65 | Yilan County |
| 2.98 | 1.09 | 1.89 | 84.02 | 44.64 | 39.38 | 76.85 | 42.10 | 34.75 | 7.16 | 2.54 | 4.63 | Hsinchu County |
| 7.39 | 2.46 | 4.94 | 74.73 | 39.90 | 34.82 | 66.79 | 36.62 | 30.17 | 7.93 | 3.29 | 4.65 | Central region |
| 6.74 | 2.15 | 4.59 | 77.93 | 40.95 | 36.98 | 70.79 | 37.95 | 32.84 | 7.14 | 3.00 | 4.14 | Taichung City |
| 4.97 | 1.52 | 3.45 | 80.31 | 44.23 | 36.07 | 70.82 | 39.98 | 30.84 | 9.49 | 4.26 | 5.23 | Miaoli County |
| 7.28 | 2.48 | 4.81 | 74.38 | 40.26 | 34.12 | 67.56 | 37.58 | 29.98 | 6.82 | 2.68 | 4.14 | Changhua County |
| 9.96 | 3.57 | 6.39 | 64.75 | 34.06 | 30.69 | 53.85 | 29.53 | 24.32 | 10.90 | 4.53 | 6.37 | Nantou County |
| 10.05 | 3.49 | 6.56 | 66.24 | 36.31 | 29.93 | 56.67 | 32.51 | 24.16 | 9.57 | 3.80 | 5.78 | Yunlin County |
| 6.41 | 2.18 | 4.23 | 76.07 | 40.81 | 35.26 | 66.96 | 36.61 | 30.34 | 9.12 | 4.20 | 4.92 | Southern region |
| 6.96 | 2.28 | 4.67 | 75.54 | 40.26 | 35.28 | 67.60 | 36.79 | 30.81 | 7.94 | 3.47 | 4.47 | Tainan City |
| 4.66 | 1.41 | 3.25 | 80.70 | 43.09 | 37.61 | 71.66 | 38.93 | 32.73 | 9.05 | 4.16 | 4.88 | Kaohsiung City |
| 7.65 | 2.74 | 4.91 | 75.22 | 38.81 | 36.41 | 59.60 | 31.39 | 28.21 | 15.62 | 7.42 | 8.20 | Chiayi City |
| 10.37 | 3.75 | 6.62 | 64.72 | 35.64 | 29.08 | 57.06 | 32.13 | 24.93 | 7.66 | 3.51 | 4.15 | Chiayi County |
| 8.02 | 3.13 | 4.90 | 70.09 | 38.77 | 31.32 | 60.89 | 34.25 | 26.65 | 9.20 | 4.53 | 4.67 | Pingtung County |
| 4.77 | 3.52 | 1.25 | 74.83 | 39.95 | 34.89 | 48.57 | 26.94 | 21.62 | 26.27 | 13.00 | 13.26 | Penghu County |
| 7.45 | 2.28 | 5.17 | 70.30 | 37.93 | 32.37 | 53.27 | 29.53 | 23.74 | 17.03 | 8.40 | 8.63 | Eastern region |
| 9.25 | 3.12 | 6.13 | 65.27 | 34.89 | 30.39 | 48.47 | 26.21 | 22.26 | 16.81 | 8.68 | 8.13 | Taitung County |
| 6.19 | 1.70 | 4.49 | 73.82 | 40.06 | 33.76 | 56.64 | 31.86 | 24.78 | 17.18 | 8.20 | 8.98 | Hualien County |

表 3 6 失業者之教育程度與年齡

| 單位：千人 | | 民國 1 0 8 年 | | | | | | | | | |
|-------------------------------------|------------------|-----------------------------------|--|-----------------------|---------------------------------------|-----------------------|------------------------|-------------------------------------|--------------------------|------------------------|-----------------------------|
| 地 區 別 District (or region) | 總 計 Total | 教 育 程 度 Educational attainment | | | | | | | | | |
| | | 國 中 及 以 下 Junior high & below | | | 高 中 (職) Senior high & vocational | | | 大 專 及 以 上 Junior college & above | | | |
| | | 合 計 Total | 國 小 及 以 下 Primary school & below | 國 中 Junior high | 合 計 Total | 高 中 Senior high | 高 職 Voca- tional | 合 計 Total | 專 科 Junior college | 大 學 Uni- versity | 研 究 所 Graduate school |
| 臺灣地區 Taiwan Area | 446 | 55 | 15 | 40 | 135 | 36 | 99 | 256 | 50 | 176 | 29 |
| 北部地區 Northern region | 204 | 23 | 6 | 16 | 58 | 21 | 38 | 123 | 26 | 83 | 14 |
| 新北市 New Taipei City | 79 | 7 | 1 | 6 | 27 | 9 | 18 | 45 | 11 | 30 | 4 |
| 臺北市 Taipei City | 50 | 2 | 1 | 1 | 8 | 4 | 4 | 40 | 5 | 29 | 7 |
| 桃園市 Taoyuan City | 41 | 7 | 2 | 5 | 14 | 5 | 9 | 20 | 5 | 14 | 1 |
| 基隆市 Keelung City | 7 | 2 | 1 | 1 | 2 | 1 | 1 | 3 | 1 | 2 | 0 |
| 新竹市 Hsinchu City | 8 | 1 | 0 | 0 | 2 | 1 | 2 | 5 | 1 | 3 | 1 |
| 宜蘭縣 Yilan County | 9 | 3 | 1 | 2 | 3 | 0 | 3 | 3 | 1 | 2 | 0 |
| 新竹縣 Hsinchu County | 11 | 1 | 1 | 1 | 3 | 2 | 1 | 6 | 2 | 4 | 1 |
| 中部地區 Central region | 109 | 14 | 3 | 11 | 34 | 6 | 27 | 61 | 12 | 42 | 8 |
| 臺中市 Taichung City | 52 | 3 | 1 | 3 | 15 | 2 | 13 | 33 | 7 | 22 | 5 |
| 苗栗縣 Miaoli County | 10 | 2 | 1 | 2 | 3 | 1 | 2 | 5 | 1 | 3 | 0 |
| 彰化縣 Changhua County | 24 | 5 | 1 | 3 | 8 | 0 | 7 | 12 | 2 | 9 | 1 |
| 南投縣 Nantou County | 10 | 2 | 1 | 1 | 3 | 1 | 2 | 5 | 1 | 4 | 1 |
| 雲林縣 Yunlin County | 13 | 2 | 0 | 2 | 4 | 1 | 3 | 7 | 1 | 5 | 1 |
| 南部地區 Southern region | 123 | 15 | 5 | 11 | 40 | 8 | 32 | 68 | 12 | 49 | 7 |
| 臺南市 Tainan City | 38 | 6 | 3 | 3 | 13 | 3 | 10 | 19 | 4 | 13 | 3 |
| 高雄市 Kaohsiung City | 51 | 5 | 1 | 4 | 16 | 2 | 14 | 31 | 5 | 24 | 3 |
| 嘉義市 Chiayi City | 5 | 0 | 0 | 0 | 1 | 0 | 1 | 3 | 1 | 2 | 0 |
| 嘉義縣 Chiayi County | 10 | 3 | 0 | 2 | 3 | 0 | 3 | 5 | 1 | 3 | 1 |
| 屏東縣 Pingtung County | 17 | 1 | 0 | 1 | 6 | 2 | 4 | 9 | 2 | 6 | 1 |
| 澎湖縣 Penghu County | 2 | 0 | 0 | 0 | 1 | 0 | 0 | 1 | 0 | 1 | 0 |
| 東部地區 Eastern region | 10 | 3 | 0 | 2 | 3 | 1 | 2 | 4 | 1 | 2 | 0 |
| 臺東縣 Taitung County | 4 | 1 | 0 | 1 | 2 | 1 | 1 | 1 | 1 | 1 | 0 |
| 花蓮縣 Hualien County | 6 | 2 | 0 | 1 | 1 | 0 | 1 | 3 | 0 | 2 | 0 |

TABLE 36. UNEMPLOYED PERSONS BY EDUCATIONAL ATTAINMENT AND AGE

| 2019 | | | | | | | | | | | | | Unit : Thousand Persons | |
|-----------------|------------|------------|-----------------|------------|------------|------------|------------|-----------------|------------|------------|------------|-------------------------------|-------------------------|--|
| 年 齡 | | | | | | | | | | | | | | |
| 15~24歲 Years | | | 25~44歲 Years | | | | | 45~64歲 Years | | | | 65歲 及以上 Years & over | | |
| 合計 | 15~ 19歲 | 20~ 24歲 | 合計 | 25~ 29歲 | 30~ 34歲 | 35~ 39歲 | 40~ 44歲 | 合計 | 45~ 49歲 | 50~ 54歲 | 55~ 59歲 | | 60~ 64歲 | |
| Total | Years | Years | Total | Years | Years | Years | Years | Total | Years | Years | Years | | Years | |
| 118 | 11 | 106 | 241 | 94 | 47 | 55 | 44 | 86 | 30 | 27 | 17 | 13 | 1 | |
| 52 | 3 | 49 | 114 | 42 | 24 | 27 | 21 | 38 | 13 | 12 | 7 | 6 | 1 | |
| 19 | 1 | 18 | 47 | 16 | 10 | 11 | 11 | 13 | 4 | 5 | 2 | 2 | 0 | |
| 16 | 0 | 15 | 26 | 11 | 5 | 6 | 5 | 8 | 3 | 2 | 1 | 1 | 0 | |
| 10 | 1 | 9 | 23 | 9 | 5 | 6 | 3 | 9 | 4 | 2 | 2 | 1 | 0 | |
| 1 | 0 | 1 | 4 | 2 | 1 | 1 | 0 | 2 | 0 | 0 | 1 | 1 | 0 | |
| 2 | 0 | 2 | 5 | 2 | 1 | 1 | 1 | 2 | 1 | 0 | 0 | 1 | 0 | |
| 2 | 0 | 2 | 5 | 1 | 1 | 2 | 1 | 2 | 0 | 1 | 1 | 1 | 0 | |
| 3 | 0 | 3 | 5 | 2 | 2 | 1 | 1 | 3 | 1 | 2 | 0 | - | - | |
| 32 | 5 | 27 | 58 | 23 | 12 | 12 | 11 | 18 | 5 | 6 | 4 | 3 | 0 | |
| 13 | 2 | 10 | 31 | 13 | 6 | 6 | 5 | 8 | 3 | 3 | 2 | 1 | 0 | |
| 3 | 0 | 3 | 5 | 1 | 1 | 2 | 1 | 2 | 0 | 1 | 1 | 1 | 0 | |
| 8 | 1 | 7 | 11 | 4 | 2 | 2 | 2 | 5 | 1 | 2 | 0 | 1 | 0 | |
| 4 | 0 | 3 | 5 | 2 | 1 | 1 | 1 | 1 | 0 | 0 | 0 | 0 | 0 | |
| 4 | 1 | 3 | 7 | 3 | 2 | 1 | 2 | 2 | 0 | 0 | 1 | 0 | 0 | |
| 31 | 3 | 28 | 64 | 27 | 10 | 16 | 11 | 28 | 11 | 9 | 5 | 3 | 0 | |
| 9 | 1 | 8 | 19 | 7 | 3 | 7 | 3 | 10 | 3 | 4 | 2 | 1 | 0 | |
| 13 | 1 | 12 | 27 | 12 | 4 | 5 | 5 | 12 | 5 | 3 | 3 | 1 | 0 | |
| 1 | 0 | 1 | 3 | 1 | 0 | 1 | 0 | 1 | 1 | 0 | 0 | 0 | - | |
| 3 | 0 | 2 | 6 | 2 | 1 | 2 | 1 | 2 | 1 | 0 | 0 | 0 | - | |
| 5 | 1 | 4 | 8 | 4 | 2 | 1 | 1 | 3 | 2 | 1 | 0 | 0 | 0 | |
| 1 | 0 | 0 | 1 | 0 | 0 | 0 | 0 | 0 | 0 | 0 | 0 | 0 | - | |
| 2 | 1 | 2 | 5 | 2 | 1 | 1 | 2 | 2 | 1 | 0 | 0 | 1 | 0 | |
| 1 | 0 | 0 | 2 | 1 | 0 | 0 | 1 | 1 | 0 | 0 | 0 | 0 | 0 | |
| 2 | 0 | 1 | 3 | 1 | 1 | 1 | 1 | 1 | 0 | 0 | 0 | 0 | - | |

表 3 7 年齡組別失業率

| 單位：% | | | | | | | | | |
|---------------------------------|-------------|-----------|-------------|-------------|-----------|-------------|----------------------|-----------|-------------|
| 民國 1 0 8 年 | | | | | | | | | |
| 地 區 別 District (or region) | 總計 Total | 男 Male | 女 Female | 1 5 ~ 2 4 歲 | | | | | |
| | | | | 合計 Total | 男 Male | 女 Female | 1 5 ~ 1 9 歲 Years | | |
| | | | | | | | 小計 Total | 男 Male | 女 Female |
| 臺灣地區 Taiwan Area | 3.73 | 3.85 | 3.58 | 11.88 | 11.43 | 12.39 | 9.22 | 7.38 | 12.31 |
| 北部地區 Northern region | 3.8 | 4.0 | 3.4 | 11.7 | 12.0 | 11.5 | 5.0 | 4.5 | 5.7 |
| 新北市 New Taipei City | 3.8 | 4.1 | 3.4 | 10.8 | 10.6 | 11.0 | 5.8 | 4.1 | 8.9 |
| 臺北市 Taipei City | 3.7 | 3.8 | 3.6 | 16.3 | 18.8 | 13.6 | 1.5 | 1.6 | 1.1 |
| 桃園市 Taoyuan City | 3.8 | 4.0 | 3.6 | 10.7 | 9.8 | 11.7 | 4.9 | 7.5 | 1.7 |
| 基隆市 Keelung City | 3.8 | 4.0 | 3.5 | 5.7 | 5.0 | 6.4 | 9.3 | 5.4 | 13.9 |
| 新竹市 Hsinchu City | 3.7 | 4.2 | 3.2 | 11.5 | 11.3 | 11.7 | 12.0 | 18.9 | - |
| 宜蘭縣 Yilan County | 3.7 | 4.3 | 3.0 | 7.8 | 8.8 | 6.6 | 1.5 | - | 4.2 |
| 新竹縣 Hsinchu County | 3.8 | 4.4 | 3.0 | 13.1 | 12.3 | 13.8 | 17.7 | 13.0 | 23.4 |
| 中部地區 Central region | 3.7 | 3.8 | 3.6 | 12.8 | 11.5 | 14.2 | 15.6 | 9.2 | 24.7 |
| 臺中市 Taichung City | 3.7 | 4.0 | 3.4 | 10.9 | 10.5 | 11.3 | 15.6 | 9.0 | 23.2 |
| 苗栗縣 Miaoli County | 3.7 | 4.3 | 2.9 | 12.5 | 11.3 | 13.9 | 10.5 | 1.8 | 28.1 |
| 彰化縣 Changhua County | 3.7 | 3.4 | 4.1 | 15.1 | 11.3 | 19.3 | 17.8 | 9.3 | 28.1 |
| 南投縣 Nantou County | 3.7 | 3.5 | 3.9 | 15.3 | 15.1 | 15.5 | 10.0 | 11.7 | 6.0 |
| 雲林縣 Yunlin County | 3.6 | 3.5 | 3.9 | 13.7 | 12.3 | 15.6 | 21.8 | 12.6 | 37.3 |
| 南部地區 Southern region | 3.7 | 3.6 | 3.8 | 11.5 | 10.8 | 12.2 | 8.9 | 8.4 | 9.9 |
| 臺南市 Tainan City | 3.7 | 3.6 | 3.9 | 11.2 | 9.3 | 13.4 | 7.7 | 6.1 | 10.3 |
| 高雄市 Kaohsiung City | 3.7 | 3.6 | 3.7 | 11.3 | 10.9 | 11.7 | 5.9 | 4.7 | 8.7 |
| 嘉義市 Chiayi City | 3.7 | 3.6 | 3.8 | 11.8 | 10.4 | 13.7 | 10.5 | 5.4 | 22.3 |
| 嘉義縣 Chiayi County | 3.7 | 3.8 | 3.6 | 11.5 | 12.6 | 10.3 | 9.8 | 14.2 | 4.2 |
| 屏東縣 Pingtung County | 3.7 | 3.5 | 4.1 | 12.2 | 12.5 | 11.8 | 16.4 | 20.4 | 7.3 |
| 澎湖縣 Penghu County | 3.7 | 3.2 | 4.4 | 12.3 | 12.0 | 12.6 | 31.8 | 20.6 | 41.9 |
| 東部地區 Eastern region | 3.6 | 3.7 | 3.5 | 10.0 | 7.9 | 12.2 | 19.0 | 23.7 | 3.6 |
| 臺東縣 Taitung County | 3.6 | 4.9 | 1.9 | 8.0 | 9.1 | 6.6 | 21.7 | 25.9 | 8.0 |
| 花蓮縣 Hualien County | 3.6 | 2.8 | 4.6 | 11.3 | 7.1 | 15.5 | 16.8 | 22.0 | - |

TABLE 37. UNEMPLOYMENT RATES BY AGE

| 2019 | | | | | | | | | | | | | Unit : % |
|--------------------|-----------|-------------|--------------------|-----------|-------------|--------------------|-----------|-------------|--------------------|-----------|-------------|--|----------|
| Years | | | 25 ~ 44 歲 Years | | | | | | | | | | |
| 20 ~ 24 歲 Years | | | 合計 Total | 男 Male | 女 Female | 25 ~ 29 歲 Years | | | 30 ~ 34 歲 Years | | | | |
| 小計 Total | 男 Male | 女 Female | | | | 小計 Total | 男 Male | 女 Female | 小計 Total | 男 Male | 女 Female | | |
| 12.27 | 12.14 | 12.40 | 3.87 | 4.15 | 3.55 | 6.57 | 7.06 | 6.07 | 3.22 | 3.46 | 2.96 | | |
| 12.7 | 13.3 | 12.1 | 3.9 | 4.3 | 3.5 | 6.5 | 7.3 | 5.7 | 3.6 | 3.9 | 3.2 | | |
| 11.4 | 11.5 | 11.2 | 4.3 | 4.7 | 3.8 | 6.3 | 6.5 | 6.0 | 3.9 | 4.0 | 3.7 | | |
| 19.0 | 23.2 | 15.0 | 3.7 | 3.6 | 3.8 | 7.7 | 7.8 | 7.6 | 3.0 | 4.1 | 1.9 | | |
| 11.5 | 10.2 | 12.9 | 3.7 | 4.2 | 3.0 | 6.3 | 7.8 | 4.7 | 3.3 | 3.6 | 3.0 | | |
| 5.2 | 4.9 | 5.4 | 3.9 | 3.9 | 3.8 | 6.9 | 7.7 | 6.1 | 2.7 | 2.3 | 3.2 | | |
| 11.4 | 9.9 | 13.0 | 3.8 | 4.4 | 3.1 | 6.7 | 9.6 | 3.9 | 3.6 | 3.0 | 4.2 | | |
| 9.2 | 11.1 | 7.0 | 3.9 | 5.0 | 2.7 | 3.3 | 4.0 | 2.6 | 3.5 | 4.5 | 2.4 | | |
| 12.6 | 12.3 | 12.9 | 3.2 | 4.1 | 2.2 | 6.2 | 9.1 | 3.0 | 5.4 | 4.9 | 6.1 | | |
| 12.3 | 11.8 | 12.9 | 3.8 | 4.2 | 3.2 | 6.2 | 7.2 | 5.2 | 3.3 | 3.7 | 2.8 | | |
| 10.2 | 10.7 | 9.7 | 4.0 | 4.5 | 3.3 | 7.2 | 9.7 | 4.8 | 3.3 | 3.3 | 3.4 | | |
| 12.7 | 13.0 | 12.5 | 3.3 | 4.3 | 2.2 | 3.2 | 4.1 | 2.2 | 3.2 | 4.1 | 2.1 | | |
| 14.8 | 11.6 | 18.1 | 3.1 | 3.2 | 3.1 | 4.8 | 3.1 | 6.6 | 2.4 | 3.0 | 1.7 | | |
| 16.3 | 15.9 | 16.6 | 4.0 | 4.4 | 3.4 | 6.1 | 7.0 | 5.2 | 3.6 | 5.1 | 1.7 | | |
| 12.5 | 12.3 | 12.8 | 4.2 | 4.6 | 3.8 | 7.3 | 7.8 | 6.8 | 4.7 | 5.8 | 3.5 | | |
| 11.8 | 11.3 | 12.4 | 3.9 | 3.8 | 4.0 | 7.2 | 6.7 | 7.7 | 2.6 | 2.4 | 2.8 | | |
| 11.8 | 9.9 | 13.8 | 3.8 | 4.0 | 3.6 | 6.1 | 7.0 | 5.2 | 2.3 | 1.5 | 3.2 | | |
| 12.0 | 12.1 | 11.9 | 3.7 | 3.5 | 3.9 | 7.4 | 6.2 | 8.7 | 2.6 | 3.0 | 2.2 | | |
| 11.9 | 11.2 | 13.0 | 4.2 | 3.9 | 4.6 | 8.9 | 8.2 | 9.6 | 1.3 | 1.4 | 1.3 | | |
| 11.8 | 12.3 | 11.2 | 4.6 | 4.4 | 4.9 | 7.9 | 7.2 | 8.7 | 2.3 | 2.1 | 2.5 | | |
| 11.6 | 11.1 | 12.1 | 4.1 | 3.8 | 4.5 | 8.3 | 7.3 | 9.2 | 3.5 | 3.0 | 4.0 | | |
| 9.4 | 10.8 | 8.2 | 2.6 | 2.1 | 3.3 | 4.3 | 5.6 | 3.2 | 4.6 | 1.4 | 8.3 | | |
| 8.4 | 3.5 | 12.9 | 4.2 | 5.1 | 3.2 | 5.1 | 4.7 | 5.5 | 3.3 | 4.5 | 1.9 | | |
| 5.2 | 3.9 | 6.5 | 4.4 | 7.1 | 1.4 | 5.3 | 7.5 | 3.3 | 0.6 | 1.1 | - | | |
| 10.4 | 3.2 | 16.5 | 4.0 | 3.8 | 4.3 | 5.0 | 2.9 | 6.9 | 5.0 | 6.7 | 3.1 | | |

表 3 7 年齡組別失業率(續)

| 民國 1 0 8 年 | | | | | | | | | | | | |
|-------------------------------------|----------------------|-----------|-------------|----------------------|-----------|-------------|-------------|-----------|-------------|----------------------|-----------|-------------|
| 地 區 別 District (or region) | 2 5 ~ 4 4 歲 Years | | | | | | 4 5 ~ 6 4 歲 | | | | | |
| | 3 5 ~ 3 9 歲 Years | | | 4 0 ~ 4 4 歲 Years | | | 合計 Total | 男 Male | 女 Female | 4 5 ~ 4 9 歲 Years | | |
| | 小計 Total | 男 Male | 女 Female | 小計 Total | 男 Male | 女 Female | | | | 小計 Total | 男 Male | 女 Female |
| 臺灣地區 Taiwan Area | 3.18 | 3.29 | 3.06 | 2.79 | 3.25 | 2.23 | 1.94 | 2.21 | 1.55 | 1.99 | 2.37 | 1.53 |
| 北部地區 Northern region | 3.2 | 3.3 | 3.1 | 2.8 | 3.3 | 2.3 | 1.9 | 2.3 | 1.4 | 2.0 | 2.4 | 1.4 |
| 新北市 New Taipei City | 3.5 | 3.6 | 3.3 | 3.8 | 5.0 | 2.4 | 1.6 | 2.2 | 0.8 | 1.4 | 2.1 | 0.6 |
| 臺北市 Taipei City | 2.9 | 2.2 | 3.6 | 2.5 | 1.8 | 3.1 | 1.5 | 1.7 | 1.2 | 2.0 | 2.3 | 1.7 |
| 桃園市 Taoyuan City | 3.4 | 3.9 | 2.7 | 1.8 | 2.1 | 1.5 | 2.4 | 2.3 | 2.6 | 3.0 | 2.8 | 3.2 |
| 基隆市 Keelung City | 4.1 | 4.2 | 4.0 | 1.4 | 1.3 | 1.5 | 3.3 | 4.0 | 2.2 | 1.8 | 3.3 | - |
| 新竹市 Hsinchu City | 2.7 | 2.4 | 3.1 | 2.8 | 3.8 | 1.6 | 2.1 | 2.6 | 1.3 | 2.3 | 3.6 | 0.6 |
| 宜蘭縣 Yilan County | 5.1 | 6.1 | 3.9 | 3.7 | 5.1 | 1.8 | 2.6 | 2.8 | 2.4 | 1.6 | 1.5 | 1.8 |
| 新竹縣 Hsinchu County | 1.2 | 2.2 | - | 1.3 | 1.6 | 1.0 | 2.5 | 3.4 | 1.2 | 1.9 | 3.2 | 0.2 |
| 中部地區 Central region | 2.9 | 3.2 | 2.5 | 2.8 | 3.1 | 2.4 | 1.7 | 2.0 | 1.4 | 1.3 | 1.8 | 0.7 |
| 臺中市 Taichung City | 2.9 | 3.2 | 2.5 | 2.6 | 2.6 | 2.7 | 1.8 | 2.1 | 1.4 | 1.5 | 1.9 | 0.9 |
| 苗栗縣 Miaoli County | 4.3 | 6.1 | 2.2 | 2.5 | 2.5 | 2.5 | 2.3 | 3.0 | 1.1 | 0.9 | 1.2 | 0.5 |
| 彰化縣 Changhua County | 2.7 | 3.1 | 2.3 | 2.8 | 3.6 | 1.5 | 2.0 | 2.4 | 1.4 | 2.0 | 3.0 | 0.5 |
| 南投縣 Nantou County | 2.7 | 2.5 | 2.9 | 3.5 | 3.4 | 3.5 | 1.1 | 0.6 | 1.7 | 0.1 | - | 0.2 |
| 雲林縣 Yunlin County | 2.1 | 1.2 | 3.2 | 3.4 | 4.6 | 1.8 | 1.1 | 1.1 | 1.2 | 0.8 | 1.0 | 0.6 |
| 南部地區 Southern region | 3.4 | 3.4 | 3.5 | 2.5 | 2.9 | 2.1 | 2.2 | 2.4 | 1.9 | 2.6 | 2.8 | 2.4 |
| 臺南市 Tainan City | 4.6 | 5.5 | 3.6 | 2.3 | 2.0 | 2.7 | 2.4 | 2.4 | 2.5 | 2.2 | 2.5 | 1.9 |
| 高雄市 Kaohsiung City | 2.4 | 2.0 | 2.9 | 2.8 | 3.4 | 2.0 | 2.3 | 2.6 | 1.8 | 2.7 | 2.7 | 2.5 |
| 嘉義市 Chiayi City | 4.8 | 2.7 | 7.0 | 2.2 | 3.4 | 0.9 | 1.5 | 2.0 | 0.9 | 2.9 | 3.8 | 2.0 |
| 嘉義縣 Chiayi County | 5.1 | 5.3 | 4.7 | 3.0 | 2.9 | 3.2 | 1.8 | 2.5 | 0.7 | 3.2 | 4.8 | 1.0 |
| 屏東縣 Pingtung County | 2.8 | 2.2 | 3.5 | 2.1 | 3.1 | 0.8 | 1.8 | 1.8 | 1.8 | 3.0 | 2.3 | 3.8 |
| 澎湖縣 Penghu County | 0.9 | 0.6 | 1.3 | 0.8 | 1.3 | - | 2.9 | 2.8 | 2.9 | 3.4 | 1.9 | 5.8 |
| 東部地區 Eastern region | 2.8 | 2.7 | 2.9 | 5.6 | 8.4 | 2.1 | 1.8 | 1.7 | 2.0 | 1.8 | 1.5 | 2.1 |
| 臺東縣 Taitung County | 2.2 | 3.3 | 1.0 | 9.5 | 15.8 | 1.1 | 2.1 | 2.4 | 1.6 | 2.8 | 3.7 | 1.6 |
| 花蓮縣 Hualien County | 3.1 | 2.3 | 4.2 | 3.2 | 3.5 | 2.8 | 1.6 | 1.1 | 2.3 | 1.0 | - | 2.4 |

TABLE 37. UNEMPLOYMENT RATES BY AGE (Cont.)

| 2019 | | | | | | | | | | Unit : % | | |
|-----------------|-----------|-------------|-----------------|-----------|-------------|-----------------|-----------|-------------|------------------------|----------|--------|--|
| Years | | | | | | | | | 65歲及以上 Years & over | | | |
| 50~54歲 Years | | | 55~59歲 Years | | | 60~64歲 Years | | | 合計 | 男 | 女 | |
| 小計 Total | 男 Male | 女 Female | 小計 Total | 男 Male | 女 Female | 小計 Total | 男 Male | 女 Female | Total | Male | Female | |
| 2.02 | 2.32 | 1.60 | 1.65 | 2.01 | 1.09 | 2.14 | 2.00 | 2.41 | 0.34 | 0.42 | 0.15 | |
| 1.9 | 2.4 | 1.4 | 1.5 | 2.0 | 0.9 | 2.3 | 2.1 | 2.7 | 0.7 | 0.9 | 0.2 | |
| 2.2 | 3.0 | 1.2 | 1.2 | 1.8 | 0.4 | 1.7 | 2.0 | 1.3 | 0.2 | 0.2 | 0.3 | |
| 1.5 | 1.8 | 1.1 | 1.1 | 1.2 | 1.0 | 0.9 | 1.0 | 0.8 | 0.8 | 1.1 | - | |
| 1.3 | 1.0 | 1.8 | 2.5 | 3.3 | 1.4 | 3.2 | 2.1 | 4.9 | 0.3 | 0.3 | 0.2 | |
| 1.4 | 1.8 | 0.8 | 3.1 | 3.4 | 2.7 | 10.4 | 9.4 | 12.9 | 2.9 | 3.4 | 1.8 | |
| 1.3 | 0.5 | 2.3 | 0.4 | 0.4 | 0.4 | 7.1 | 9.7 | 2.6 | 2.6 | 3.5 | - | |
| 2.7 | 4.4 | 0.0 | 2.6 | 3.7 | 0.7 | 4.7 | 0.4 | 13.8 | 1.3 | 1.6 | - | |
| 4.7 | 5.8 | 3.0 | 1.5 | 1.9 | 0.9 | - | - | - | - | - | - | |
| 1.9 | 1.9 | 2.0 | 1.7 | 1.9 | 1.4 | 2.3 | 2.5 | 1.8 | 0.1 | 0.1 | 0.1 | |
| 2.0 | 2.2 | 1.6 | 2.1 | 2.3 | 1.7 | 1.5 | 1.6 | 1.4 | 0.1 | 0.2 | - | |
| 2.2 | 2.6 | 1.7 | 2.3 | 2.7 | 1.7 | 5.5 | 7.8 | 0.5 | 0.2 | 0.1 | 0.5 | |
| 2.2 | 1.6 | 3.2 | 0.9 | 1.0 | 0.7 | 3.7 | 5.0 | 0.9 | 0.0 | - | 0.1 | |
| 1.5 | 0.7 | 2.5 | 1.1 | 1.7 | 0.2 | 1.9 | - | 5.7 | 0.2 | 0.2 | - | |
| 1.1 | 1.3 | 0.7 | 2.1 | 1.8 | 2.6 | 0.4 | - | 1.4 | 0.1 | 0.2 | - | |
| 2.3 | 2.7 | 1.8 | 1.8 | 2.2 | 1.1 | 1.6 | 1.4 | 2.1 | 0.2 | 0.3 | 0.1 | |
| 3.4 | 3.3 | 3.6 | 2.0 | 2.0 | 1.8 | 1.8 | 1.5 | 2.4 | 0.2 | 0.2 | 0.1 | |
| 1.8 | 2.5 | 0.9 | 2.5 | 3.4 | 1.1 | 1.8 | 1.1 | 3.0 | 0.5 | 0.7 | 0.2 | |
| 0.4 | 0.8 | - | 0.4 | 0.3 | 0.5 | 2.3 | 3.3 | - | - | - | - | |
| 0.9 | 1.4 | 0.2 | 1.2 | 1.6 | 0.5 | 1.9 | 2.2 | 1.4 | - | - | - | |
| 2.5 | 3.1 | 1.5 | 0.4 | 0.7 | 0.0 | 0.3 | 0.4 | - | 0.0 | - | 0.1 | |
| 3.3 | 4.6 | 0.8 | 1.6 | 1.3 | 2.1 | 2.2 | 2.8 | - | - | - | - | |
| 1.4 | 1.9 | 0.8 | 1.1 | 0.8 | 1.5 | 3.8 | 2.8 | 5.3 | 0.4 | - | 1.0 | |
| 2.4 | 3.7 | 0.3 | 0.5 | 0.7 | - | 2.4 | - | 5.8 | 0.7 | - | 1.7 | |
| 0.7 | 0.5 | 1.1 | 1.6 | 0.9 | 2.5 | 5.0 | 5.0 | 4.9 | - | - | - | |

表 3 8 教育程度別失業率

| 單位：% | | 民國 1 0 8 年 | | | | | |
|---------------------------------|-------------|------------|-------------|-------------|-----------|-------------|--|
| 地 區 別 District (or region) | 總計 Total | 男 Male | 女 Female | 國 中 及 以 下 | | | |
| | | | | 合計 Total | 男 Male | 女 Female | |
| 臺灣地區 Taiwan Area | 3.73 | 3.85 | 3.58 | 2.87 | 3.05 | 2.42 | |
| 北部地區 Northern region | 3.8 | 4.0 | 3.4 | 3.5 | 3.8 | 2.7 | |
| 新北市 New Taipei City | 3.8 | 4.1 | 3.4 | 2.4 | 2.8 | 1.4 | |
| 臺北市 Taipei City | 3.7 | 3.8 | 3.6 | 3.0 | 2.0 | 5.2 | |
| 桃園市 Taoyuan City | 3.8 | 4.0 | 3.6 | 4.5 | 5.3 | 3.2 | |
| 基隆市 Keelung City | 3.8 | 4.0 | 3.5 | 7.9 | 8.0 | 7.8 | |
| 新竹市 Hsinchu City | 3.7 | 4.2 | 3.2 | 4.3 | 5.5 | 1.0 | |
| 宜蘭縣 Yilan County | 3.7 | 4.3 | 3.0 | 4.0 | 3.6 | 5.1 | |
| 新竹縣 Hsinchu County | 3.8 | 4.4 | 3.0 | 4.0 | 5.7 | 0.7 | |
| 中部地區 Central region | 3.7 | 3.8 | 3.6 | 2.5 | 2.5 | 2.6 | |
| 臺中市 Taichung City | 3.7 | 4.0 | 3.4 | 2.0 | 1.8 | 2.5 | |
| 苗栗縣 Miaoli County | 3.7 | 4.3 | 2.9 | 4.8 | 5.2 | 3.9 | |
| 彰化縣 Changhua County | 3.7 | 3.4 | 4.1 | 3.0 | 3.3 | 2.2 | |
| 南投縣 Nantou County | 3.7 | 3.5 | 3.9 | 2.2 | 1.5 | 4.1 | |
| 雲林縣 Yunlin County | 3.6 | 3.5 | 3.9 | 1.7 | 1.7 | 1.4 | |
| 南部地區 Southern region | 3.7 | 3.6 | 3.8 | 2.4 | 2.6 | 1.9 | |
| 臺南市 Tainan City | 3.7 | 3.6 | 3.9 | 2.6 | 2.2 | 3.3 | |
| 高雄市 Kaohsiung City | 3.7 | 3.6 | 3.7 | 2.5 | 3.3 | 0.9 | |
| 嘉義市 Chiayi City | 3.7 | 3.6 | 3.8 | 3.1 | 4.4 | - | |
| 嘉義縣 Chiayi County | 3.7 | 3.8 | 3.6 | 2.7 | 3.7 | 0.3 | |
| 屏東縣 Pingtung County | 3.7 | 3.5 | 4.1 | 1.4 | 1.2 | 1.9 | |
| 澎湖縣 Penghu County | 3.7 | 3.2 | 4.4 | 3.9 | 3.8 | 4.1 | |
| 東部地區 Eastern region | 3.6 | 3.7 | 3.5 | 4.1 | 4.5 | 3.2 | |
| 臺東縣 Taitung County | 3.6 | 4.9 | 1.9 | 3.5 | 4.6 | 1.2 | |
| 花蓮縣 Hualien County | 3.6 | 2.8 | 4.6 | 4.8 | 4.5 | 5.7 | |

TABLE 38. UNEMPLOYMENT RATES BY EDUCATIONAL ATTAINMENT

| 2019 | | | | | | Unit : % |
|---------------------------------|-----------|-------------|-------------------|-----------|-------------|----------|
| Junior high & below | | | | | | |
| 國小及以下 Primary school & below | | | 國中 Junior high | | | |
| 小計 Total | 男 Male | 女 Female | 小計 Total | 男 Male | 女 Female | |
| 2.30 | 1.94 | 3.01 | 3.15 | 3.54 | 2.04 | |
| 3.7 | 3.6 | 4.0 | 3.4 | 3.9 | 2.1 | |
| 1.4 | 0.8 | 2.4 | 2.8 | 3.4 | 1.0 | |
| 4.5 | 1.4 | 8.6 | 2.4 | 2.2 | 2.9 | |
| 4.8 | 6.7 | 2.5 | 4.5 | 4.9 | 3.6 | |
| 11.4 | 11.0 | 12.6 | 6.6 | 6.9 | 5.3 | |
| 12.3 | 19.3 | - | 2.3 | 2.6 | 1.4 | |
| 3.8 | 0.8 | 10.8 | 4.1 | 4.6 | 2.6 | |
| 5.4 | 9.6 | - | 3.3 | 4.2 | 1.3 | |
| 1.9 | 1.6 | 2.5 | 2.8 | 2.8 | 2.6 | |
| 1.5 | 0.1 | 4.0 | 2.2 | 2.3 | 1.9 | |
| 5.8 | 8.2 | 2.0 | 4.3 | 4.1 | 4.8 | |
| 2.1 | 2.9 | 0.1 | 3.5 | 3.5 | 3.6 | |
| 2.8 | 0.1 | 8.8 | 1.9 | 2.2 | 1.1 | |
| 0.1 | 0.1 | 0.3 | 2.7 | 2.8 | 2.3 | |
| 1.8 | 1.4 | 2.5 | 2.8 | 3.4 | 1.3 | |
| 2.5 | 1.3 | 4.7 | 2.6 | 2.9 | 1.9 | |
| 2.0 | 3.2 | 0.2 | 2.8 | 3.3 | 1.4 | |
| 2.3 | 3.7 | - | 3.4 | 4.7 | - | |
| 0.5 | 0.8 | - | 4.8 | 6.1 | 0.7 | |
| 1.0 | - | 3.1 | 1.7 | 1.9 | 0.8 | |
| 5.5 | 4.2 | 8.5 | 3.1 | 3.7 | - | |
| 1.4 | - | 3.9 | 6.5 | 8.1 | 2.5 | |
| 0.7 | - | 1.9 | 6.5 | 9.2 | 0.3 | |
| 2.4 | - | 6.7 | 6.5 | 7.1 | 4.8 | |

表 3 8 教育程度別失業率 (續)

| 單位：% | | 民國 1 0 8 年 | | | | | | | | |
|-------------------------------------|---------------------------------------|------------|-------------|--------------------|-----------|-------------|-------------------|-----------|-------------|------|
| 地 區 別 District (or region) | 高 中 (職) Senior high & vocational | | | | | | | | | |
| | 合計 Total | 男 Male | 女 Female | 高 中 Senior high | | | 高 職 Vocational | | | |
| | | | | 小計 Total | 男 Male | 女 Female | 小計 Total | 男 Male | 女 Female | |
| | | | | 臺灣地區 Taiwan Area | 3.51 | 3.81 | 3.07 | 3.62 | 4.14 | 2.85 |
| 北部地區 Northern region | 3.7 | 4.3 | 2.8 | 4.6 | 5.5 | 3.2 | 3.3 | 3.8 | 2.6 | |
| 新北市 New Taipei City | 4.0 | 4.9 | 2.8 | 4.6 | 5.9 | 2.7 | 3.7 | 4.4 | 2.8 | |
| 臺北市 Taipei City | 3.4 | 3.9 | 2.6 | 4.7 | 5.1 | 3.8 | 2.7 | 3.1 | 2.0 | |
| 桃園市 Taoyuan City | 3.4 | 3.9 | 2.8 | 4.9 | 5.3 | 4.3 | 3.0 | 3.4 | 2.3 | |
| 基隆市 Keelung City | 2.8 | 2.2 | 3.6 | 4.6 | 5.0 | 4.0 | 2.0 | 1.0 | 3.4 | |
| 新竹市 Hsinchu City | 3.8 | 4.0 | 3.4 | 4.0 | 5.0 | 2.5 | 3.7 | 3.7 | 3.7 | |
| 宜蘭縣 Yilan County | 4.5 | 5.8 | 2.6 | 4.3 | 4.4 | 4.1 | 4.5 | 6.2 | 2.3 | |
| 新竹縣 Hsinchu County | 3.1 | 3.8 | 2.1 | 4.3 | 5.8 | 2.2 | 2.4 | 2.6 | 2.0 | |
| 中部地區 Central region | 3.3 | 3.3 | 3.2 | 2.6 | 2.9 | 2.2 | 3.5 | 3.5 | 3.5 | |
| 臺中市 Taichung City | 3.2 | 3.4 | 2.8 | 2.2 | 2.3 | 2.0 | 3.4 | 3.6 | 3.0 | |
| 苗栗縣 Miaoli County | 3.0 | 3.7 | 2.0 | 3.9 | 4.9 | 2.5 | 2.6 | 3.2 | 1.7 | |
| 彰化縣 Changhua County | 3.4 | 3.0 | 4.1 | 1.0 | 1.3 | 0.5 | 4.0 | 3.4 | 5.1 | |
| 南投縣 Nantou County | 3.4 | 3.3 | 3.5 | 3.9 | 4.2 | 3.6 | 3.1 | 2.8 | 3.4 | |
| 雲林縣 Yunlin County | 3.9 | 3.8 | 4.2 | 3.5 | 3.6 | 3.3 | 4.2 | 3.9 | 4.6 | |
| 南部地區 Southern region | 3.5 | 3.6 | 3.4 | 3.0 | 3.0 | 2.8 | 3.7 | 3.8 | 3.6 | |
| 臺南市 Tainan City | 4.0 | 3.9 | 4.2 | 3.6 | 3.2 | 4.2 | 4.1 | 4.1 | 4.2 | |
| 高雄市 Kaohsiung City | 3.2 | 3.4 | 3.0 | 2.4 | 2.6 | 2.1 | 3.4 | 3.5 | 3.2 | |
| 嘉義市 Chiayi City | 3.1 | 3.6 | 2.5 | 3.1 | 4.0 | 1.6 | 3.1 | 3.3 | 2.9 | |
| 嘉義縣 Chiayi County | 3.5 | 3.6 | 3.4 | 1.6 | 1.8 | 1.4 | 4.4 | 4.5 | 4.4 | |
| 屏東縣 Pingtung County | 3.6 | 3.9 | 3.1 | 3.4 | 4.0 | 2.5 | 3.7 | 3.9 | 3.4 | |
| 澎湖縣 Penghu County | 3.4 | 3.0 | 4.0 | 3.6 | 2.2 | 4.8 | 3.2 | 3.4 | 3.0 | |
| 東部地區 Eastern region | 3.1 | 3.2 | 2.9 | 3.1 | 3.5 | 2.5 | 3.1 | 3.1 | 3.1 | |
| 臺東縣 Taitung County | 3.9 | 5.0 | 2.6 | 5.6 | 7.5 | 2.5 | 3.4 | 4.0 | 2.6 | |
| 花蓮縣 Hualien County | 2.5 | 2.0 | 3.2 | 1.5 | 0.7 | 2.5 | 2.9 | 2.4 | 3.5 | |

TABLE 38. UNEMPLOYMENT RATES BY EDUCATIONAL ATTAINMENT (Cont.)

| 2019 | | | | | | | | | | | | Unit : % |
|------------------------|------|--------|----------------|------|--------|------------|------|--------|-----------------|------|--------|----------|
| 大 專 及 以 上 | | | | | | | | | | | | |
| Junior college & above | | | | | | | | | | | | |
| 合計 | 男 | 女 | 專 科 | | | 大 學 | | | 研 究 所 | | | |
| | | | Junior college | | | University | | | Graduate school | | | |
| Total | Male | Female | 小計 | 男 | 女 | 小計 | 男 | 女 | 小計 | 男 | 女 | |
| | | | Total | Male | Female | Total | Male | Female | Total | Male | Female | |
| 4.13 | 4.24 | 4.04 | 2.69 | 2.94 | 2.39 | 5.30 | 5.62 | 5.06 | 2.93 | 2.87 | 3.00 | |
| 3.9 | 4.0 | 3.8 | 2.8 | 3.0 | 2.5 | 4.9 | 5.2 | 4.7 | 2.5 | 2.3 | 2.6 | |
| 4.1 | 4.1 | 4.0 | 2.8 | 3.6 | 2.0 | 5.2 | 5.0 | 5.3 | 2.8 | 2.8 | 2.7 | |
| 3.8 | 4.0 | 3.7 | 2.4 | 2.7 | 2.0 | 4.8 | 5.5 | 4.2 | 2.6 | 1.8 | 3.3 | |
| 3.9 | 3.6 | 4.2 | 3.0 | 2.5 | 3.8 | 5.1 | 4.9 | 5.2 | 1.5 | 2.3 | 0.6 | |
| 3.2 | 3.5 | 2.8 | 2.7 | 3.0 | 2.3 | 3.9 | 4.0 | 3.8 | 1.9 | 3.5 | - | |
| 3.6 | 4.0 | 3.3 | 2.6 | 2.8 | 2.3 | 4.4 | 5.6 | 3.3 | 3.2 | 2.6 | 3.8 | |
| 3.1 | 3.8 | 2.5 | 2.6 | 2.9 | 2.4 | 4.0 | 5.6 | 2.9 | 1.3 | 1.4 | 1.2 | |
| 4.2 | 4.5 | 3.8 | 3.6 | 3.0 | 4.5 | 5.6 | 6.6 | 4.7 | 1.9 | 2.9 | 0.8 | |
| 4.5 | 5.1 | 4.0 | 2.6 | 3.4 | 1.7 | 5.8 | 6.6 | 5.2 | 4.0 | 4.1 | 3.9 | |
| 4.5 | 5.4 | 3.8 | 2.8 | 3.7 | 1.8 | 5.6 | 6.8 | 4.7 | 4.5 | 4.8 | 4.1 | |
| 3.9 | 4.3 | 3.4 | 3.5 | 4.1 | 2.7 | 4.3 | 5.6 | 3.2 | 3.1 | 0.6 | 6.5 | |
| 4.3 | 4.0 | 4.5 | 1.8 | 2.9 | 0.5 | 6.2 | 5.5 | 6.8 | 3.0 | 1.9 | 3.6 | |
| 4.9 | 5.9 | 4.1 | 2.2 | 2.1 | 2.3 | 6.5 | 7.6 | 5.7 | 5.2 | 8.8 | 1.1 | |
| 5.0 | 5.6 | 4.6 | 3.0 | 3.3 | 2.5 | 6.7 | 8.3 | 5.7 | 3.3 | 2.4 | 3.9 | |
| 4.4 | 4.2 | 4.6 | 2.5 | 2.3 | 2.8 | 5.7 | 5.6 | 5.7 | 3.2 | 3.4 | 2.9 | |
| 4.1 | 4.2 | 4.0 | 2.6 | 2.4 | 2.8 | 4.9 | 5.7 | 4.3 | 3.9 | 3.0 | 4.8 | |
| 4.3 | 4.0 | 4.6 | 2.1 | 2.2 | 2.1 | 5.9 | 5.3 | 6.4 | 2.5 | 3.3 | 1.6 | |
| 4.0 | 3.4 | 4.6 | 4.8 | 3.8 | 6.0 | 4.0 | 3.3 | 4.6 | 2.7 | 3.1 | 2.2 | |
| 5.0 | 4.4 | 5.5 | 2.6 | 2.8 | 2.3 | 6.6 | 6.1 | 6.8 | 4.3 | 3.0 | 6.3 | |
| 5.4 | 5.3 | 5.5 | 2.9 | 1.4 | 4.4 | 7.1 | 7.9 | 6.5 | 4.7 | 6.2 | 2.7 | |
| 3.8 | 3.0 | 4.7 | 0.2 | 0.3 | - | 5.9 | 4.6 | 7.0 | 2.0 | 2.7 | 1.4 | |
| 3.7 | 3.3 | 4.0 | 2.8 | 2.7 | 2.9 | 4.5 | 4.7 | 4.4 | 2.8 | 1.1 | 5.3 | |
| 3.3 | 5.2 | 1.8 | 4.5 | 4.1 | 4.9 | 2.9 | 6.7 | 0.5 | 2.1 | 3.5 | - | |
| 3.9 | 2.4 | 5.2 | 2.0 | 2.0 | 2.0 | 5.4 | 3.7 | 6.6 | 3.2 | - | 7.5 | |

表 3 9 非勞動力之未參與勞動原因

| 單位：千人 | | 民國 1 0 8 年 | | | | | | | | |
|---------|-------|------------|--------|---|------|--------|---|------|--------|--|
| 地 區 別 | 總 計 | 男 | 女 | 想工作而未找工作 且隨時可以開始工作 | | | 求學及準備升學 | | | |
| | | | | Intend & be available to work but not seeking | | | Attend school or rebrush to take entrance exams | | | |
| | Total | Male | Female | 合計 | 男 | 女 | 合計 | 男 | 女 | |
| | Total | Male | Female | Total | Male | Female | Total | Male | Female | |
| 臺 灣 地 區 | 8 243 | 3 216 | 5 026 | 150 | 87 | 63 | 1 968 | 965 | 1 002 | |
| 北 部 地 區 | 3 807 | 1 484 | 2 324 | 84 | 47 | 37 | 886 | 438 | 449 | |
| 新 北 市 | 1 424 | 546 | 877 | 31 | 19 | 13 | 326 | 164 | 163 | |
| 臺 北 市 | 957 | 370 | 587 | 25 | 14 | 11 | 192 | 93 | 99 | |
| 桃 園 市 | 802 | 322 | 480 | 14 | 7 | 8 | 217 | 108 | 109 | |
| 基 隆 市 | 139 | 54 | 86 | 6 | 4 | 3 | 29 | 14 | 14 | |
| 新 竹 市 | 151 | 58 | 93 | 3 | 1 | 2 | 41 | 20 | 21 | |
| 宜 蘭 縣 | 152 | 57 | 95 | 1 | 1 | 0 | 32 | 15 | 17 | |
| 新 竹 縣 | 181 | 75 | 106 | 2 | 1 | 1 | 50 | 24 | 26 | |
| 中 部 地 區 | 2 048 | 807 | 1 241 | 26 | 17 | 8 | 525 | 260 | 265 | |
| 臺 中 市 | 996 | 389 | 608 | 16 | 11 | 5 | 266 | 132 | 134 | |
| 苗 栗 縣 | 196 | 84 | 113 | 3 | 2 | 0 | 48 | 24 | 25 | |
| 彰 化 縣 | 451 | 178 | 273 | 2 | 1 | 1 | 117 | 59 | 58 | |
| 南 投 縣 | 164 | 63 | 101 | 3 | 2 | 1 | 37 | 18 | 19 | |
| 雲 林 縣 | 240 | 93 | 147 | 2 | 1 | 1 | 56 | 28 | 28 | |
| 南 部 地 區 | 2 193 | 846 | 1 346 | 37 | 20 | 16 | 511 | 246 | 266 | |
| 臺 南 市 | 602 | 229 | 372 | 6 | 4 | 2 | 142 | 70 | 73 | |
| 高 雄 市 | 1 004 | 394 | 610 | 25 | 13 | 12 | 232 | 111 | 121 | |
| 嘉 義 市 | 93 | 35 | 58 | 2 | 1 | 1 | 26 | 12 | 14 | |
| 嘉 義 縣 | 178 | 70 | 109 | 1 | 1 | 1 | 42 | 20 | 21 | |
| 屏 東 縣 | 273 | 102 | 172 | 2 | 1 | 1 | 61 | 28 | 33 | |
| 澎 湖 縣 | 42 | 17 | 26 | 0 | 0 | 0 | 9 | 4 | 5 | |
| 東 部 地 區 | 195 | 80 | 116 | 3 | 3 | 1 | 45 | 22 | 23 | |
| 臺 東 縣 | 76 | 30 | 45 | 1 | 1 | 0 | 18 | 8 | 9 | |
| 花 蓮 縣 | 120 | 49 | 70 | 2 | 2 | 1 | 27 | 14 | 14 | |

TABLE 39. PERSONS NOT IN LABOR FORCE BY REASON FOR NOT IN LABOR FORCE

| 2019 | | | | | | | | | Unit : Thousand Persons |
|-------------------------|-----------|-------------|----------------------------------|-----------|-------------|---------------|-----------|-------------|-------------------------|
| 料 理 家 務 Housekeeping | | | 高 齡、身 心 障 礙 Old age & disable | | | 其 他 Others | | | District (or region) |
| 合 計 Total | 男 Male | 女 Female | 合 計 Total | 男 Male | 女 Female | 合 計 Total | 男 Male | 女 Female | |
| 2 594 | 59 | 2 534 | 2 524 | 1 339 | 1 185 | 1 008 | 766 | 242 | Taiwan Area |
| 1 245 | 27 | 1 218 | 1 129 | 617 | 511 | 463 | 355 | 109 | Northern region |
| 507 | 7 | 500 | 376 | 224 | 152 | 184 | 134 | 51 | New Taipei City |
| 291 | 7 | 284 | 350 | 182 | 168 | 99 | 74 | 25 | Taipei City |
| 274 | 10 | 264 | 191 | 110 | 81 | 106 | 88 | 18 | Taoyuan City |
| 35 | 1 | 35 | 52 | 23 | 29 | 17 | 12 | 5 | Keelung City |
| 46 | 0 | 46 | 43 | 22 | 21 | 18 | 14 | 4 | Hsinchu City |
| 37 | 1 | 37 | 64 | 27 | 37 | 18 | 14 | 4 | Yilan County |
| 54 | 1 | 53 | 53 | 29 | 24 | 22 | 20 | 2 | Hsinchu County |
| 618 | 12 | 606 | 629 | 327 | 302 | 250 | 190 | 60 | Central region |
| 310 | 6 | 304 | 272 | 141 | 131 | 132 | 99 | 33 | Taichung City |
| 61 | 1 | 60 | 57 | 35 | 22 | 27 | 22 | 6 | Miaoli County |
| 130 | 3 | 128 | 152 | 78 | 73 | 50 | 37 | 13 | Changhua County |
| 47 | 1 | 46 | 61 | 31 | 30 | 16 | 11 | 5 | Nantou County |
| 70 | 1 | 69 | 88 | 42 | 46 | 24 | 21 | 3 | Yunlin County |
| 685 | 18 | 667 | 693 | 362 | 332 | 266 | 200 | 66 | Southern region |
| 187 | 6 | 182 | 196 | 101 | 95 | 70 | 48 | 21 | Tainan City |
| 339 | 9 | 329 | 279 | 159 | 120 | 130 | 102 | 28 | Kaohsiung City |
| 24 | 0 | 24 | 32 | 15 | 17 | 10 | 7 | 3 | Chiayi City |
| 50 | 2 | 48 | 66 | 32 | 34 | 20 | 16 | 4 | Chiayi County |
| 75 | 1 | 73 | 104 | 47 | 57 | 31 | 23 | 8 | Pingtung County |
| 11 | 0 | 11 | 16 | 8 | 9 | 6 | 5 | 1 | Penghu County |
| 45 | 1 | 44 | 73 | 33 | 40 | 28 | 21 | 7 | Eastern region |
| 19 | 1 | 18 | 27 | 12 | 14 | 11 | 8 | 3 | Taitung County |
| 26 | 1 | 26 | 47 | 21 | 26 | 17 | 13 | 5 | Hualien County |

表 3 9 非勞動力之未參與勞動原因 (續)

| 單位：% | | 民國 1 0 8 年 | | | | | | | | |
|---------|--------|------------|--------|---|------|--------|---|-------|--------|--|
| 地 區 別 | 總 計 | 男 | 女 | 想工作而未找工作 且隨時可以開始工作 | | | 求學及準備升學 | | | |
| | | | | Intend & be available to work but not seeking | | | Attend school or rebrush to take entrance exams | | | |
| | Total | Male | Female | 合計 | 男 | 女 | 合計 | 男 | 女 | |
| | Total | Male | Female | Total | Male | Female | Total | Male | Female | |
| 臺 灣 地 區 | 100.00 | 39.02 | 60.98 | 1.82 | 1.06 | 0.76 | 23.87 | 11.71 | 12.16 | |
| 北 部 地 區 | 100.00 | 38.97 | 61.03 | 2.20 | 1.23 | 0.97 | 23.28 | 11.50 | 11.78 | |
| 新 北 市 | 100.00 | 38.39 | 61.61 | 2.19 | 1.30 | 0.89 | 22.90 | 11.49 | 11.42 | |
| 臺 北 市 | 100.00 | 38.69 | 61.31 | 2.64 | 1.45 | 1.19 | 20.04 | 9.74 | 10.30 | |
| 桃 園 市 | 100.00 | 40.19 | 59.81 | 1.79 | 0.85 | 0.94 | 27.10 | 13.46 | 13.64 | |
| 基 隆 市 | 100.00 | 38.54 | 61.46 | 4.51 | 2.68 | 1.84 | 20.67 | 10.30 | 10.37 | |
| 新 竹 市 | 100.00 | 38.35 | 61.65 | 1.91 | 0.92 | 0.99 | 26.82 | 13.09 | 13.73 | |
| 宜 蘭 縣 | 100.00 | 37.65 | 62.35 | 0.85 | 0.77 | 0.08 | 20.87 | 9.60 | 11.27 | |
| 新 竹 縣 | 100.00 | 41.56 | 58.44 | 1.38 | 0.76 | 0.62 | 27.56 | 13.38 | 14.17 | |
| 中 部 地 區 | 100.00 | 39.40 | 60.60 | 1.26 | 0.85 | 0.41 | 25.64 | 12.70 | 12.94 | |
| 臺 中 市 | 100.00 | 38.99 | 61.01 | 1.63 | 1.10 | 0.53 | 26.70 | 13.21 | 13.49 | |
| 苗 栗 縣 | 100.00 | 42.59 | 57.41 | 1.28 | 1.14 | 0.14 | 24.66 | 12.07 | 12.59 | |
| 彰 化 縣 | 100.00 | 39.46 | 60.54 | 0.43 | 0.21 | 0.22 | 25.98 | 13.13 | 12.86 | |
| 南 投 縣 | 100.00 | 38.68 | 61.32 | 1.68 | 1.08 | 0.60 | 22.86 | 10.99 | 11.87 | |
| 雲 林 縣 | 100.00 | 38.83 | 61.17 | 0.94 | 0.61 | 0.33 | 23.31 | 11.50 | 11.81 | |
| 南 部 地 區 | 100.00 | 38.60 | 61.40 | 1.67 | 0.93 | 0.74 | 23.33 | 11.20 | 12.13 | |
| 臺 南 市 | 100.00 | 38.15 | 61.85 | 1.03 | 0.73 | 0.31 | 23.67 | 11.58 | 12.09 | |
| 高 雄 市 | 100.00 | 39.22 | 60.78 | 2.51 | 1.29 | 1.22 | 23.06 | 11.05 | 12.01 | |
| 嘉 義 市 | 100.00 | 37.62 | 62.38 | 1.64 | 0.85 | 0.80 | 27.47 | 12.88 | 14.59 | |
| 嘉 義 縣 | 100.00 | 39.20 | 60.80 | 0.67 | 0.37 | 0.29 | 23.32 | 11.47 | 11.85 | |
| 屏 東 縣 | 100.00 | 37.15 | 62.85 | 0.73 | 0.51 | 0.22 | 22.45 | 10.37 | 12.08 | |
| 澎 湖 縣 | 100.00 | 39.39 | 60.61 | 1.14 | 0.13 | 1.02 | 21.31 | 9.87 | 11.44 | |
| 東 部 地 區 | 100.00 | 40.85 | 59.15 | 1.78 | 1.34 | 0.44 | 23.00 | 11.16 | 11.84 | |
| 臺 東 縣 | 100.00 | 40.29 | 59.71 | 1.59 | 1.21 | 0.38 | 23.51 | 10.94 | 12.57 | |
| 花 蓮 縣 | 100.00 | 41.20 | 58.80 | 1.90 | 1.42 | 0.48 | 22.68 | 11.30 | 11.38 | |

TABLE 39. PERSONS NOT IN LABOR FORCE BY REASON FOR NOT IN LABOR FORCE (Cont.)

| 2019 | | | | | | | | | Unit : % |
|-------------------------|-----------|-------------|----------------------------------|-----------|-------------|---------------|-----------|-------------|------------------------|
| 料 理 家 務 Housekeeping | | | 高 齡、身 心 障 礙 Old age & disable | | | 其 他 Others | | | District (or region) |
| 合 計 Total | 男 Male | 女 Female | 合 計 Total | 男 Male | 女 Female | 合 計 Total | 男 Male | 女 Female | |
| 31.46 | 0.72 | 30.75 | 30.62 | 16.24 | 14.38 | 12.23 | 9.29 | 2.93 | Taiwan Area |
| 32.70 | 0.71 | 31.99 | 29.65 | 16.21 | 13.43 | 12.17 | 9.31 | 2.86 | Northern region |
| 35.58 | 0.49 | 35.10 | 26.38 | 15.72 | 10.66 | 12.94 | 9.39 | 3.55 | New Taipei City |
| 30.41 | 0.75 | 29.66 | 36.60 | 19.04 | 17.56 | 10.31 | 7.71 | 2.60 | Taipei City |
| 34.15 | 1.22 | 32.93 | 23.77 | 13.70 | 10.06 | 13.19 | 10.94 | 2.24 | Taoyuan City |
| 25.39 | 0.63 | 24.76 | 37.51 | 16.61 | 20.91 | 11.91 | 8.32 | 3.59 | Keelung City |
| 30.59 | 0.27 | 30.32 | 28.60 | 14.58 | 14.02 | 12.07 | 9.48 | 2.59 | Hsinchu City |
| 24.52 | 0.45 | 24.07 | 42.02 | 17.90 | 24.11 | 11.75 | 8.93 | 2.82 | Yilan County |
| 29.97 | 0.65 | 29.32 | 29.02 | 15.88 | 13.13 | 12.08 | 10.89 | 1.19 | Hsinchu County |
| 30.19 | 0.60 | 29.59 | 30.71 | 15.96 | 14.75 | 12.21 | 9.29 | 2.92 | Central region |
| 31.11 | 0.60 | 30.51 | 27.28 | 14.13 | 13.15 | 13.28 | 9.96 | 3.33 | Taichung City |
| 31.30 | 0.75 | 30.54 | 28.81 | 17.64 | 11.18 | 13.95 | 10.99 | 2.96 | Miaoli County |
| 28.83 | 0.56 | 28.27 | 33.60 | 17.35 | 16.25 | 11.15 | 8.22 | 2.93 | Changhua County |
| 28.48 | 0.64 | 27.84 | 37.17 | 18.99 | 18.18 | 9.81 | 6.99 | 2.83 | Nantou County |
| 29.17 | 0.54 | 28.63 | 36.63 | 17.46 | 19.17 | 9.95 | 8.72 | 1.23 | Yunlin County |
| 31.25 | 0.84 | 30.41 | 31.61 | 16.49 | 15.12 | 12.14 | 9.14 | 3.00 | Southern region |
| 31.15 | 0.97 | 30.18 | 32.56 | 16.84 | 15.72 | 11.59 | 8.03 | 3.56 | Tainan City |
| 33.73 | 0.93 | 32.80 | 27.75 | 15.83 | 11.92 | 12.94 | 10.11 | 2.83 | Kaohsiung City |
| 25.81 | 0.31 | 25.50 | 34.74 | 16.07 | 18.67 | 10.33 | 7.51 | 2.82 | Chiayi City |
| 27.95 | 0.87 | 27.08 | 36.93 | 17.65 | 19.27 | 11.13 | 8.83 | 2.31 | Chiayi County |
| 27.28 | 0.46 | 26.82 | 38.05 | 17.32 | 20.73 | 11.50 | 8.50 | 3.00 | Pingtung County |
| 25.31 | 0.39 | 24.92 | 38.78 | 17.88 | 20.90 | 13.45 | 11.12 | 2.33 | Penghu County |
| 23.17 | 0.66 | 22.51 | 37.60 | 17.03 | 20.57 | 14.45 | 10.65 | 3.79 | Eastern region |
| 25.16 | 0.91 | 24.25 | 35.43 | 16.44 | 18.99 | 14.30 | 10.79 | 3.51 | Taitung County |
| 21.91 | 0.51 | 21.41 | 38.97 | 17.41 | 21.56 | 14.54 | 10.56 | 3.97 | Hualien County |

二、勞動力

(2)Labor Force

表 4 0 15 歲以上民間人口之勞動力狀況與年齡—按教育程度分

單位：千人

民國 1 0 8 年

| 項 目 別 Item | 15 歲以上 民間人口 Civilian population aged 15 years & over | 勞 動 力 Labor force | | | 非勞動力 Not in labor force |
|--------------------------------|---|----------------------|-----------------|-------------------|----------------------------|
| | | 總計 Total | 就業者 Employed | 失業者 Unemployed | |
| | | 總 計 Total | 20 189 | 11 946 | |
| 國中及以下 Junior high & below | 4 664 | 1 906 | 1 852 | 55 | 2 758 |
| 國小及以下 Primary school & below | 2 604 | 633 | 619 | 15 | 1 971 |
| 國 中 Junior high | 2 060 | 1 273 | 1 233 | 40 | 787 |
| 高中(職) Senior high & vocational | 6 119 | 3 848 | 3 713 | 135 | 2 271 |
| 高 中 Senior high | 1 947 | 995 | 959 | 36 | 952 |
| 高 職 Vocational | 4 173 | 2 853 | 2 754 | 99 | 1 319 |
| 大專及以上 Junior college & above | 9 405 | 6 192 | 5 936 | 256 | 3 214 |
| 專 科 Junior college | 2 504 | 1 866 | 1 816 | 50 | 638 |
| 大 學 University | 5 440 | 3 326 | 3 150 | 176 | 2 114 |
| 研究所 Graduate school | 1 461 | 999 | 970 | 29 | 462 |
| 男 Male | 9 848 | 6 631 | 6 376 | 255 | 3 216 |
| 國中及以下 Junior high & below | 2 509 | 1 355 | 1 313 | 41 | 1 154 |
| 國小及以下 Primary school & below | 1 218 | 416 | 408 | 8 | 802 |
| 國 中 Junior high | 1 291 | 939 | 906 | 33 | 353 |
| 高中(職) Senior high & vocational | 3 109 | 2 278 | 2 191 | 87 | 831 |
| 高 中 Senior high | 999 | 600 | 575 | 25 | 398 |
| 高 職 Vocational | 2 110 | 1 678 | 1 616 | 62 | 432 |
| 大專及以上 Junior college & above | 4 230 | 2 998 | 2 871 | 127 | 1 231 |
| 專 科 Junior college | 1 269 | 1 025 | 995 | 30 | 244 |
| 大 學 University | 2 251 | 1 463 | 1 381 | 82 | 789 |
| 研究所 Graduate school | 709 | 511 | 496 | 15 | 199 |
| 女 Female | 10 341 | 5 315 | 5 124 | 191 | 5 026 |
| 國中及以下 Junior high & below | 2 155 | 552 | 538 | 13 | 1 603 |
| 國小及以下 Primary school & below | 1 386 | 217 | 211 | 7 | 1 169 |
| 國 中 Junior high | 769 | 334 | 328 | 7 | 434 |
| 高中(職) Senior high & vocational | 3 011 | 1 570 | 1 521 | 48 | 1 441 |
| 高 中 Senior high | 948 | 394 | 383 | 11 | 554 |
| 高 職 Vocational | 2 062 | 1 175 | 1 138 | 37 | 887 |
| 大專及以上 Junior college & above | 5 176 | 3 193 | 3 064 | 129 | 1 982 |
| 專 科 Junior college | 1 235 | 841 | 821 | 20 | 394 |
| 大 學 University | 3 189 | 1 863 | 1 769 | 94 | 1 325 |
| 研究所 Graduate school | 751 | 489 | 474 | 15 | 263 |

TABLE 40. CIVILIAN POPULATION AGED 15 YEARS AND OVER BY EDUCATIONAL ATTAINMENT,
LABOR FORCE STATUS, AND AGE

| 2019 | | | | | | | | | | | | | | Unit : Thousand Persons |
|----------------------|-------------------------|-------------------------|----------------------|-------------------------|-------------------------|-------------------------|-------------------------|----------------------|-------------------------|-------------------------|-------------------------|-------------------------|-----------------|-------------------------|
| 年 齡 | | | | | | | | | | | | | | |
| Age | | | | | | | | | | | | | | |
| 1 5 ~ 2 4 歲 Years | | | 2 5 ~ 4 4 歲 Years | | | | | 4 5 ~ 6 4 歲 Years | | | | | 6 5 歲 及以上 | |
| 合計 Total | 1 5 ~ 1 9 歲 Years | 2 0 ~ 2 4 歲 Years | 合計 Total | 2 5 ~ 2 9 歲 Years | 3 0 ~ 3 4 歲 Years | 3 5 ~ 3 9 歲 Years | 4 0 ~ 4 4 歲 Years | 合計 Total | 4 5 ~ 4 9 歲 Years | 5 0 ~ 5 4 歲 Years | 5 5 ~ 5 9 歲 Years | 6 0 ~ 6 4 歲 Years | Years & over | |
| 2 742 | 1 272 | 1 470 | 6 958 | 1 519 | 1 580 | 1 947 | 1 911 | 6 991 | 1 761 | 1 797 | 1 801 | 1 632 | 3 498 | |
| 103 | 68 | 35 | 483 | 49 | 91 | 167 | 176 | 1 842 | 198 | 360 | 562 | 722 | 2 236 | |
| 1 | 0 | 1 | 56 | 2 | 9 | 25 | 20 | 640 | 15 | 49 | 151 | 425 | 1 907 | |
| 102 | 68 | 34 | 427 | 47 | 83 | 141 | 156 | 1 202 | 183 | 311 | 411 | 297 | 329 | |
| 1 022 | 724 | 298 | 2 024 | 341 | 399 | 617 | 667 | 2 527 | 685 | 730 | 648 | 464 | 546 | |
| 479 | 390 | 89 | 530 | 98 | 117 | 161 | 154 | 667 | 158 | 178 | 171 | 159 | 271 | |
| 543 | 334 | 210 | 1 494 | 242 | 282 | 456 | 513 | 1 861 | 527 | 552 | 477 | 305 | 275 | |
| 1 617 | 480 | 1 137 | 4 451 | 1 130 | 1 089 | 1 164 | 1 068 | 2 622 | 879 | 707 | 591 | 446 | 715 | |
| 107 | 29 | 78 | 1 003 | 96 | 146 | 314 | 447 | 1 171 | 414 | 326 | 258 | 172 | 223 | |
| 1 416 | 450 | 966 | 2 594 | 827 | 713 | 619 | 435 | 1 008 | 289 | 252 | 247 | 220 | 422 | |
| 93 | - | 93 | 854 | 208 | 230 | 230 | 186 | 444 | 176 | 129 | 85 | 54 | 70 | |
| 1 405 | 662 | 743 | 3 434 | 760 | 790 | 951 | 933 | 3 410 | 860 | 883 | 878 | 789 | 1 599 | |
| 79 | 50 | 29 | 334 | 41 | 67 | 107 | 119 | 1 074 | 131 | 231 | 327 | 385 | 1 023 | |
| 1 | 0 | 0 | 22 | 1 | 4 | 7 | 9 | 341 | 5 | 29 | 83 | 225 | 855 | |
| 78 | 50 | 28 | 313 | 40 | 63 | 100 | 110 | 733 | 126 | 202 | 244 | 160 | 168 | |
| 610 | 408 | 202 | 1 153 | 221 | 245 | 340 | 347 | 1 115 | 327 | 323 | 275 | 189 | 231 | |
| 276 | 215 | 61 | 303 | 66 | 72 | 85 | 80 | 301 | 75 | 75 | 78 | 73 | 118 | |
| 334 | 193 | 141 | 850 | 156 | 173 | 255 | 267 | 813 | 252 | 248 | 197 | 116 | 112 | |
| 716 | 204 | 511 | 1 947 | 498 | 478 | 504 | 467 | 1 221 | 401 | 328 | 277 | 215 | 346 | |
| 47 | 10 | 37 | 482 | 49 | 72 | 149 | 212 | 630 | 210 | 180 | 142 | 98 | 110 | |
| 619 | 195 | 424 | 1 071 | 351 | 306 | 246 | 168 | 369 | 106 | 86 | 90 | 87 | 193 | |
| 50 | - | 50 | 394 | 98 | 99 | 110 | 87 | 222 | 86 | 62 | 44 | 30 | 43 | |
| 1 337 | 610 | 728 | 3 524 | 759 | 790 | 996 | 979 | 3 581 | 902 | 914 | 923 | 843 | 1 899 | |
| 24 | 19 | 6 | 149 | 8 | 24 | 60 | 57 | 768 | 67 | 129 | 235 | 337 | 1 214 | |
| 0 | 0 | 0 | 35 | 1 | 4 | 19 | 11 | 299 | 10 | 20 | 69 | 200 | 1 052 | |
| 24 | 19 | 6 | 114 | 7 | 20 | 42 | 46 | 469 | 57 | 108 | 167 | 137 | 161 | |
| 412 | 316 | 96 | 871 | 119 | 155 | 276 | 320 | 1 413 | 358 | 407 | 373 | 275 | 315 | |
| 203 | 175 | 28 | 227 | 32 | 45 | 75 | 74 | 365 | 83 | 102 | 93 | 87 | 153 | |
| 209 | 141 | 68 | 644 | 87 | 110 | 201 | 246 | 1 047 | 274 | 304 | 280 | 188 | 162 | |
| 901 | 275 | 626 | 2 505 | 632 | 612 | 660 | 602 | 1 401 | 477 | 379 | 314 | 231 | 369 | |
| 60 | 20 | 41 | 522 | 47 | 74 | 166 | 235 | 541 | 204 | 147 | 116 | 74 | 113 | |
| 798 | 256 | 542 | 1 523 | 476 | 407 | 373 | 267 | 638 | 183 | 166 | 157 | 133 | 229 | |
| 43 | - | 43 | 459 | 109 | 130 | 120 | 100 | 222 | 90 | 67 | 41 | 24 | 27 | |

表 4 1 15 歲以上民間人口之勞動力狀況—按婚姻狀況分

TABLE 41. CIVILIAN POPULATION AGED 15 YEARS AND OVER BY MARITAL STATUS AND LABOR FORCE STATUS

民國 108 年
2019

單位：千人

Unit : Thousand Persons

| 項 目 別 Item | 15 歲以上民間人口 Civilian population aged 15 years & over | 勞動力 Labor force | | | 非 勞 動 力 Not in labor force |
|--|---|--------------------|-----------------|-------------------|-------------------------------|
| | | 總 計 Total | 就業者 Employed | 失業者 Unemployed | |
| | | 總 計 Total | 20 189 | 11 946 | |
| 婚姻狀況 Marital status | | | | | |
| 未 婚 Never married | 7 205 | 4 837 | 4 506 | 330 | 2 368 |
| 有配偶或同居 Married, spouse present or cohabited | 10 720 | 6 245 | 6 159 | 86 | 4 475 |
| 離婚、分居或喪偶 Divorced, separated or widowed | 2 264 | 864 | 835 | 29 | 1 399 |
| 男 Male | 9 848 | 6 631 | 6 376 | 255 | 3 216 |
| 婚姻狀況 Marital status | | | | | |
| 未 婚 Never married | 3 767 | 2 629 | 2 448 | 181 | 1 138 |
| 有配偶或同居 Married, spouse present or cohabited | 5 286 | 3 569 | 3 512 | 57 | 1 717 |
| 離婚、分居或喪偶 Divorced, separated or widowed | 795 | 433 | 416 | 17 | 361 |
| 女 Female | 10 341 | 5 315 | 5 124 | 191 | 5 026 |
| 婚姻狀況 Marital status | | | | | |
| 未 婚 Never married | 3 438 | 2 208 | 2 059 | 149 | 1 230 |
| 有配偶或同居 Married, spouse present or cohabited | 5 434 | 2 676 | 2 647 | 29 | 2 758 |
| 離婚、分居或喪偶 Divorced, separated or widowed | 1 469 | 431 | 419 | 12 | 1 038 |

表 4 2 婚姻狀況別勞動力參與率—按年齡分

TABLE 42. LABOR FORCE PARTICIPATION RATES BY AGE AND MARITAL STATUS

| 單位：% | | 民國 1 0 8 年 2019 | | | | Unit：% |
|-----------------------|-------|--------------------|---|-----------------------------------|--|--------|
| 項 目 別 | 總 計 | 未 婚 | 有配偶或同居 | 離婚、分居或喪偶 | | |
| Item | Total | Never married | Married, spouse present or cohabited | Divorced, separated or widowed | | |
| 總 計 Total | 59.17 | 67.13 | 58.25 | 38.18 | | |
| 1 5 ~ 2 4 歲 Years | 36.09 | 35.30 | 97.45 | 99.39 | | |
| 1 5 ~ 1 9 歲 Years | 9.80 | 9.75 | 97.26 | - | | |
| 2 0 ~ 2 4 歲 Years | 58.84 | 57.92 | 97.45 | 99.54 | | |
| 2 5 ~ 4 4 歲 Years | 89.50 | 92.00 | 86.30 | 91.97 | | |
| 2 5 ~ 2 9 歲 Years | 93.98 | 93.40 | 98.09 | 99.45 | | |
| 3 0 ~ 3 4 歲 Years | 92.81 | 93.32 | 91.61 | 97.80 | | |
| 3 5 ~ 3 9 歲 Years | 89.16 | 92.93 | 86.10 | 93.38 | | |
| 4 0 ~ 4 4 歲 Years | 83.55 | 84.52 | 82.51 | 89.11 | | |
| 4 5 ~ 6 4 歲 Years | 63.49 | 67.86 | 63.27 | 60.98 | | |
| 4 5 ~ 4 9 歲 Years | 84.71 | 82.94 | 84.77 | 87.42 | | |
| 5 0 ~ 5 4 歲 Years | 74.43 | 71.60 | 74.62 | 76.12 | | |
| 5 5 ~ 5 9 歲 Years | 56.08 | 50.42 | 56.80 | 55.42 | | |
| 6 0 ~ 6 4 歲 Years | 36.70 | 31.06 | 37.51 | 34.55 | | |
| 6 5 歲及以上 Years & over | 8.32 | 7.16 | 10.06 | 4.57 | | |
| 男 Male | 67.34 | 69.80 | 67.51 | 54.51 | | |
| 1 5 ~ 2 4 歲 Years | 37.25 | 36.45 | 98.74 | 100.00 | | |
| 1 5 ~ 1 9 歲 Years | 11.81 | 11.76 | 100.00 | - | | |
| 2 0 ~ 2 4 歲 Years | 59.95 | 59.00 | 98.71 | 100.00 | | |
| 2 5 ~ 4 4 歲 Years | 95.97 | 94.43 | 98.07 | 96.78 | | |
| 2 5 ~ 2 9 歲 Years | 95.27 | 94.66 | 99.81 | 99.93 | | |
| 3 0 ~ 3 4 歲 Years | 98.03 | 97.53 | 99.06 | 99.46 | | |
| 3 5 ~ 3 9 歲 Years | 97.69 | 96.17 | 98.94 | 99.43 | | |
| 4 0 ~ 4 4 歲 Years | 93.04 | 85.64 | 96.68 | 94.32 | | |
| 4 5 ~ 6 4 歲 Years | 76.46 | 71.78 | 77.67 | 73.17 | | |
| 4 5 ~ 4 9 歲 Years | 95.07 | 86.58 | 97.44 | 95.05 | | |
| 5 0 ~ 5 4 歲 Years | 87.87 | 74.41 | 91.02 | 83.60 | | |
| 5 5 ~ 5 9 歲 Years | 70.41 | 54.08 | 72.94 | 65.47 | | |
| 6 0 ~ 6 4 歲 Years | 50.15 | 37.60 | 51.31 | 47.41 | | |
| 6 5 歲及以上 Years & over | 12.85 | 10.13 | 14.00 | 7.84 | | |
| 女 Female | 51.39 | 64.21 | 49.24 | 29.35 | | |
| 1 5 ~ 2 4 歲 Years | 34.87 | 34.09 | 96.00 | 98.98 | | |
| 1 5 ~ 1 9 歲 Years | 7.62 | 7.56 | 94.86 | - | | |
| 2 0 ~ 2 4 歲 Years | 57.71 | 56.82 | 96.03 | 99.23 | | |
| 2 5 ~ 4 4 歲 Years | 83.19 | 89.23 | 76.80 | 87.15 | | |
| 2 5 ~ 2 9 歲 Years | 92.70 | 92.13 | 96.51 | 98.91 | | |
| 3 0 ~ 3 4 歲 Years | 87.59 | 88.44 | 85.90 | 96.30 | | |
| 3 5 ~ 3 9 歲 Years | 81.00 | 88.83 | 76.11 | 87.51 | | |
| 4 0 ~ 4 4 歲 Years | 74.50 | 83.11 | 70.60 | 83.74 | | |
| 4 5 ~ 6 4 歲 Years | 51.13 | 63.59 | 49.12 | 52.41 | | |
| 4 5 ~ 4 9 歲 Years | 74.83 | 78.97 | 73.07 | 80.23 | | |
| 5 0 ~ 5 4 歲 Years | 61.46 | 68.37 | 58.85 | 69.91 | | |
| 5 5 ~ 5 9 歲 Years | 42.43 | 46.52 | 40.71 | 48.56 | | |
| 6 0 ~ 6 4 歲 Years | 24.12 | 24.54 | 22.98 | 28.11 | | |
| 6 5 歲及以上 Years & over | 4.50 | 4.56 | 5.30 | 3.42 | | |

表 4 3 婚姻狀況別勞動力參與率—按教育程度分

TABLE 43. LABOR FORCE PARTICIPATION RATES BY EDUCATIONAL ATTAINMENT AND MARITAL STATUS

| 單位：% | | 民國108年 2019 | | | | Unit：% |
|---------------------------------|-------|----------------|---|-----------------------------------|--|--------|
| 項 目 別 | 總 計 | 未 婚 | 有配偶或同居 | 離婚、分居或喪偶 | | |
| Item | Total | Never married | Married, spouse present or cohabited | Divorced, separated or widowed | | |
| 總 計 Total | 59.17 | 67.13 | 58.25 | 38.18 | | |
| 國中及以下 Junior high & below | 40.87 | 70.41 | 42.95 | 24.27 | | |
| 國小及以下 Primary school & below | 24.32 | 44.82 | 29.23 | 12.93 | | |
| 國 中 Junior high | 61.80 | 75.29 | 60.29 | 52.31 | | |
| 高 中(職) Senior high & vocational | 62.88 | 64.42 | 63.00 | 57.04 | | |
| 高 中 Senior high | 51.10 | 47.69 | 55.28 | 44.37 | | |
| 高 職 Vocational | 68.38 | 73.89 | 66.16 | 62.95 | | |
| 大專及以上 Junior college & above | 65.83 | 68.08 | 65.08 | 49.25 | | |
| 專 科 Junior college | 74.52 | 85.52 | 71.72 | 60.62 | | |
| 大 學 University | 61.14 | 65.26 | 56.85 | 36.83 | | |
| 研究所 Graduate school | 68.40 | 64.48 | 73.05 | 52.21 | | |
| 男 Male | 67.34 | 69.80 | 67.51 | 54.51 | | |
| 國中及以下 Junior high & below | 53.99 | 74.30 | 52.34 | 41.58 | | |
| 國小及以下 Primary school & below | 34.15 | 49.40 | 36.23 | 21.76 | | |
| 國 中 Junior high | 72.70 | 78.87 | 71.14 | 68.21 | | |
| 高 中(職) Senior high & vocational | 73.28 | 69.59 | 76.79 | 71.99 | | |
| 高 中 Senior high | 60.12 | 54.51 | 66.07 | 60.85 | | |
| 高 職 Vocational | 79.51 | 77.94 | 81.27 | 76.58 | | |
| 大專及以上 Junior college & above | 70.89 | 69.09 | 73.44 | 60.33 | | |
| 專 科 Junior college | 80.77 | 88.94 | 78.62 | 69.94 | | |
| 大 學 University | 64.97 | 65.28 | 65.77 | 45.09 | | |
| 研究所 Graduate school | 71.98 | 64.95 | 78.21 | 63.62 | | |
| 女 Female | 51.39 | 64.21 | 49.24 | 29.35 | | |
| 國中及以下 Junior high & below | 25.60 | 52.02 | 30.19 | 15.66 | | |
| 國小及以下 Primary school & below | 15.68 | 26.72 | 20.50 | 9.70 | | |
| 國 中 Junior high | 43.49 | 57.77 | 43.89 | 36.91 | | |
| 高 中(職) Senior high & vocational | 52.14 | 55.81 | 51.45 | 47.73 | | |
| 高 中 Senior high | 41.59 | 36.72 | 45.99 | 35.41 | | |
| 高 職 Vocational | 56.99 | 66.99 | 53.65 | 53.92 | | |
| 大專及以上 Junior college & above | 61.70 | 67.28 | 57.81 | 43.14 | | |
| 專 科 Junior college | 68.11 | 82.12 | 64.23 | 53.99 | | |
| 大 學 University | 58.44 | 65.25 | 50.89 | 33.47 | | |
| 研究所 Graduate school | 65.01 | 64.09 | 67.47 | 45.41 | | |

表 4 4 教育程度別勞動力參與率—按年齡分

TABLE 44. LABOR FORCE PARTICIPATION RATES BY AGE AND EDUCATIONAL ATTAINMENT

| | | 民國 1 0 8 年 2019 | | | | | | | | | | |
|-----------------------|--------------|----------------------------------|---|----------------------|-------------------------------------|----------------------|-----------------------|-------------------------------------|-------------------------|-----------------------|---------------------------|--|
| 單位：% | | Unit：% | | | | | | | | | | |
| 項 目 別 Item | 總 計 Total | 國 中 及 以 下 Junior high & below | | | 高 中 (職) Senior high & vocational | | | 大 專 及 以 上 Junior college & above | | | | |
| | | 合計 Total | 國小 及 以下 Primary school & below | 國中 Junior high | 合計 Total | 高中 Senior high | 高職 Voca- tional | 合計 Total | 專科 Junior college | 大學 Uni- versity | 研究所 Graduate school | |
| 總 計 Total | 59.17 | 40.87 | 24.32 | 61.80 | 62.88 | 51.10 | 68.38 | 65.83 | 74.52 | 61.14 | 68.40 | |
| 1 5 ~ 2 4 歲 Years | 36.09 | 47.78 | 96.10 | 47.45 | 36.95 | 22.75 | 49.47 | 34.80 | 67.33 | 33.55 | 16.42 | |
| 1 5 ~ 1 9 歲 Years | 9.80 | 21.30 | 87.85 | 21.22 | 11.47 | 5.53 | 18.42 | 5.65 | 12.59 | 5.19 | - | |
| 2 0 ~ 2 4 歲 Years | 58.84 | 99.71 | 97.13 | 99.76 | 98.86 | 98.72 | 98.91 | 47.10 | 87.86 | 46.78 | 16.42 | |
| 2 5 ~ 4 4 歲 Years | 89.50 | 93.17 | 89.95 | 93.59 | 91.42 | 91.23 | 91.49 | 88.23 | 92.08 | 89.66 | 79.36 | |
| 2 5 ~ 2 9 歲 Years | 93.98 | 99.61 | 96.62 | 99.73 | 99.51 | 99.46 | 99.54 | 92.07 | 99.33 | 96.55 | 70.88 | |
| 3 0 ~ 3 4 歲 Years | 92.81 | 97.92 | 95.88 | 98.14 | 97.34 | 96.98 | 97.49 | 90.72 | 97.77 | 93.29 | 78.25 | |
| 3 5 ~ 3 9 歲 Years | 89.16 | 93.92 | 90.75 | 94.50 | 91.53 | 90.93 | 91.74 | 87.21 | 93.12 | 85.73 | 83.14 | |
| 4 0 ~ 4 4 歲 Years | 83.55 | 88.19 | 85.82 | 88.50 | 83.65 | 81.94 | 84.17 | 82.72 | 87.93 | 76.17 | 85.51 | |
| 4 5 ~ 6 4 歲 Years | 63.49 | 63.68 | 58.49 | 66.44 | 63.00 | 58.62 | 64.58 | 63.81 | 73.14 | 51.10 | 68.08 | |
| 4 5 ~ 4 9 歲 Years | 84.71 | 90.86 | 86.99 | 91.17 | 84.00 | 82.05 | 84.59 | 83.88 | 88.89 | 78.83 | 80.37 | |
| 5 0 ~ 5 4 歲 Years | 74.43 | 80.21 | 82.45 | 79.86 | 72.32 | 70.36 | 72.95 | 73.67 | 81.38 | 62.71 | 75.57 | |
| 5 5 ~ 5 9 歲 Years | 56.08 | 65.83 | 70.39 | 64.15 | 53.58 | 51.85 | 54.20 | 49.53 | 60.73 | 36.24 | 54.13 | |
| 6 0 ~ 6 4 歲 Years | 36.70 | 46.33 | 50.50 | 40.37 | 30.51 | 29.46 | 31.06 | 27.55 | 38.26 | 17.99 | 32.25 | |
| 6 5 歲及以上 Years & over | 8.32 | 10.48 | 10.88 | 8.17 | 5.09 | 4.31 | 5.85 | 4.01 | 6.26 | 2.52 | 5.89 | |
| 男 Male | 67.34 | 53.99 | 34.15 | 72.70 | 73.28 | 60.12 | 79.51 | 70.89 | 80.77 | 64.97 | 71.98 | |
| 1 5 ~ 2 4 歲 Years | 37.25 | 52.01 | 97.46 | 51.68 | 41.44 | 26.79 | 53.53 | 32.06 | 73.93 | 30.40 | 13.35 | |
| 1 5 ~ 1 9 歲 Years | 11.81 | 24.25 | 96.43 | 24.15 | 13.02 | 6.51 | 20.27 | 6.36 | 19.45 | 5.71 | - | |
| 2 0 ~ 2 4 歲 Years | 59.95 | 99.86 | 97.60 | 99.90 | 98.81 | 98.63 | 98.88 | 42.33 | 87.96 | 41.75 | 13.35 | |
| 2 5 ~ 4 4 歲 Years | 95.97 | 97.25 | 92.67 | 97.56 | 97.95 | 97.91 | 97.97 | 94.58 | 97.53 | 96.57 | 85.57 | |
| 2 5 ~ 2 9 歲 Years | 95.27 | 99.85 | 97.96 | 99.91 | 99.83 | 99.80 | 99.85 | 92.86 | 99.87 | 97.12 | 74.20 | |
| 3 0 ~ 3 4 歲 Years | 98.03 | 99.75 | 98.91 | 99.81 | 99.81 | 99.77 | 99.83 | 96.87 | 99.94 | 97.71 | 92.04 | |
| 3 5 ~ 3 9 歲 Years | 97.69 | 98.90 | 93.06 | 99.31 | 99.54 | 99.48 | 99.56 | 96.19 | 99.67 | 98.91 | 85.43 | |
| 4 0 ~ 4 4 歲 Years | 93.04 | 93.43 | 88.73 | 93.83 | 93.88 | 92.99 | 94.14 | 92.33 | 94.68 | 89.90 | 91.26 | |
| 4 5 ~ 6 4 歲 Years | 76.46 | 76.52 | 72.73 | 78.28 | 78.82 | 73.76 | 80.69 | 74.26 | 80.96 | 63.21 | 73.59 | |
| 4 5 ~ 4 9 歲 Years | 95.07 | 96.86 | 96.36 | 96.88 | 96.22 | 95.79 | 96.35 | 93.54 | 97.66 | 93.95 | 83.00 | |
| 5 0 ~ 5 4 歲 Years | 87.87 | 89.28 | 92.40 | 88.84 | 88.80 | 87.27 | 89.27 | 85.97 | 90.08 | 78.65 | 84.23 | |
| 5 5 ~ 5 9 歲 Years | 70.41 | 78.05 | 84.03 | 76.03 | 70.92 | 69.43 | 71.51 | 60.87 | 68.62 | 47.15 | 64.00 | |
| 6 0 ~ 6 4 歲 Years | 50.15 | 60.64 | 65.53 | 53.81 | 43.03 | 41.61 | 43.92 | 37.61 | 46.50 | 27.29 | 38.38 | |
| 6 5 歲及以上 Years & over | 12.85 | 16.35 | 17.24 | 11.84 | 7.47 | 6.50 | 8.49 | 6.07 | 9.41 | 3.93 | 7.14 | |
| 女 Female | 51.39 | 25.60 | 15.68 | 43.49 | 52.14 | 41.59 | 56.99 | 61.70 | 68.11 | 58.44 | 65.01 | |
| 1 5 ~ 2 4 歲 Years | 34.87 | 34.17 | 90.54 | 33.85 | 30.31 | 17.26 | 42.98 | 36.98 | 62.18 | 36.00 | 20.01 | |
| 1 5 ~ 1 9 歲 Years | 7.62 | 13.37 | - | 13.38 | 9.47 | 4.31 | 15.88 | 5.12 | 9.22 | 4.80 | - | |
| 2 0 ~ 2 4 歲 Years | 57.71 | 98.98 | 95.34 | 99.06 | 98.95 | 98.92 | 98.97 | 50.99 | 87.77 | 50.70 | 20.01 | |
| 2 5 ~ 4 4 歲 Years | 83.19 | 84.02 | 88.28 | 82.71 | 82.77 | 82.33 | 82.93 | 83.29 | 87.05 | 84.80 | 74.03 | |
| 2 5 ~ 2 9 歲 Years | 92.70 | 98.31 | 93.67 | 98.69 | 98.92 | 98.78 | 98.98 | 91.46 | 98.78 | 96.14 | 67.87 | |
| 3 0 ~ 3 4 歲 Years | 87.59 | 92.76 | 92.97 | 92.71 | 93.43 | 92.52 | 93.80 | 85.92 | 95.66 | 89.96 | 67.77 | |
| 3 5 ~ 3 9 歲 Years | 81.00 | 85.11 | 89.90 | 82.96 | 81.66 | 81.25 | 81.82 | 80.35 | 87.25 | 77.07 | 81.04 | |
| 4 0 ~ 4 4 歲 Years | 74.50 | 77.25 | 83.44 | 75.73 | 72.58 | 70.07 | 73.33 | 75.27 | 81.83 | 67.55 | 80.50 | |
| 4 5 ~ 6 4 歲 Years | 51.13 | 45.72 | 42.24 | 47.95 | 50.52 | 46.13 | 52.06 | 54.71 | 64.02 | 44.09 | 62.57 | |
| 4 5 ~ 4 9 歲 Years | 74.83 | 79.05 | 82.09 | 78.53 | 72.81 | 69.62 | 73.78 | 75.75 | 79.88 | 70.13 | 77.85 | |
| 5 0 ~ 5 4 歲 Years | 61.46 | 63.96 | 68.47 | 63.12 | 59.20 | 57.95 | 59.62 | 63.02 | 70.71 | 54.42 | 67.51 | |
| 5 5 ~ 5 9 歲 Years | 42.43 | 48.87 | 53.94 | 46.78 | 40.81 | 37.08 | 42.05 | 39.53 | 51.06 | 29.94 | 43.50 | |
| 6 0 ~ 6 4 歲 Years | 24.12 | 29.98 | 33.64 | 24.61 | 21.92 | 19.27 | 23.13 | 18.18 | 27.27 | 11.90 | 24.81 | |
| 6 5 歲及以上 Years & over | 4.50 | 5.54 | 5.72 | 4.34 | 3.34 | 2.61 | 4.03 | 2.08 | 3.17 | 1.33 | 3.92 | |

表 4 5 15 歲以上女性民間人口之年齡—按勞動力狀況、
從業身分與婚姻狀況分

單位：千人

民國 108 年

| 項 目 別 | 15 歲以上 女性民間人口 Civilian female population aged 15 years & over | 15~24 歲 Years | | | 25~44 歲 | | | |
|----------|---|------------------|------------|------------|---------|------------|------------|------------|
| | | 合計 | 15~19 歲 | 20~24 歲 | 合計 | 25~29 歲 | 30~34 歲 | 35~39 歲 |
| | | Total | Years | Years | Total | Years | Years | Years |
| 總 計 | 10 341 | 1 337 | 610 | 728 | 3 524 | 759 | 790 | 996 |
| 勞動力狀況 | | | | | | | | |
| 勞 動 力 | 5 315 | 466 | 46 | 420 | 2 932 | 704 | 692 | 807 |
| 就 業 者 | 5 124 | 409 | 41 | 368 | 2 828 | 661 | 672 | 782 |
| 雇 主 | 94 | 0 | 0 | 0 | 29 | 1 | 5 | 9 |
| 自營作業者 | 338 | 6 | 0 | 5 | 119 | 17 | 24 | 38 |
| 無酬家屬工作者 | 391 | 11 | 1 | 10 | 135 | 17 | 25 | 45 |
| 受 僱 者 | 4 301 | 392 | 39 | 352 | 2 544 | 626 | 618 | 691 |
| 受私人僱用者 | 3 726 | 367 | 39 | 328 | 2 229 | 559 | 539 | 599 |
| 受政府僱用者 | 575 | 25 | 1 | 24 | 315 | 67 | 79 | 91 |
| 失 業 者 | 191 | 58 | 6 | 52 | 104 | 43 | 20 | 25 |
| 非 勞 動 力 | 5 026 | 871 | 563 | 308 | 592 | 55 | 98 | 189 |
| 婚姻狀況 | | | | | | | | |
| 未 婚 | 3 438 | 1 320 | 609 | 711 | 1 701 | 663 | 461 | 343 |
| 有配偶或同居 | 5 434 | 15 | 0 | 15 | 1 687 | 90 | 312 | 608 |
| 離婚、分居或喪偶 | 1 469 | 2 | 0 | 2 | 136 | 6 | 16 | 44 |

TABLE 45. CIVILIAN FEMALE POPULATION AGED 15 YEARS AND OVER BY AGE, LABOR FORCE STATUS,
CLASS OF WORKER, AND MARITAL STATUS

| 2019 | | | | | | | Unit : Thousand Persons | |
|-------------|-------------|-------------|-------------|-------------|-------------|--------------|---|--|
| Years | 4 5 ~ 6 4 歲 | | | | | 6 5 歲及以上 | Item | |
| | Years | | | | | | | |
| 4 0 ~ 4 4 歲 | 合計 | 4 5 ~ 4 9 歲 | 5 0 ~ 5 4 歲 | 5 5 ~ 5 9 歲 | 6 0 ~ 6 4 歲 | Years & over | | |
| Years | Total | Years | Years | Years | Years | | | |
| 979 | 3 581 | 902 | 914 | 923 | 843 | 1 899 | Total | |
| | | | | | | | Labor force status | |
| 729 | 1 831 | 675 | 562 | 391 | 203 | 85 | Labor force | |
| 713 | 1 803 | 664 | 553 | 387 | 198 | 85 | Employed | |
| 13 | 61 | 15 | 19 | 17 | 10 | 4 | Employers | |
| 42 | 185 | 48 | 52 | 49 | 36 | 27 | Own-account workers | |
| 49 | 216 | 58 | 61 | 59 | 39 | 28 | Unpaid family workers | |
| 609 | 1 340 | 543 | 421 | 263 | 113 | 25 | Paid employees | |
| 531 | 1 107 | 453 | 343 | 220 | 91 | 23 | Private | |
| 78 | 233 | 91 | 78 | 43 | 22 | 2 | Government | |
| 16 | 28 | 10 | 9 | 4 | 5 | 0 | Unemployed | |
| 250 | 1 750 | 227 | 352 | 531 | 640 | 1 813 | Not in labor force | |
| | | | | | | | Marital status | |
| 232 | 375 | 154 | 105 | 73 | 42 | 42 | Never married | |
| 677 | 2 665 | 653 | 684 | 702 | 627 | 1 066 | Married, spouse present or cohabited | |
| 69 | 542 | 94 | 125 | 148 | 174 | 790 | Divorced, separated or widowed | |

三、就業

(3)Employment

表 4 6 就業者之教育程度與年齡—按行業分

單位：千人

民國 1 0 8 年

| 項 目 別 Item | 總 計 Total | 教 育 程 度 Educational attainment | | | | | | | | | |
|---|--------------|-----------------------------------|---|----------------------|---------------------------------------|----------------------|-----------------------|-------------------------------------|-------------------------|-----------------------|---------------------------|
| | | 國 中 及 以 下 Junior high & below | | | 高 中 (職) Senior high & vocational | | | 大 專 及 以 上 Junior college & above | | | |
| | | 合計 Total | 國小 及 以下 Primary school & below | 國中 Junior high | 合計 Total | 高中 Senior high | 高職 Voca- tional | 合計 Total | 專科 Junior college | 大學 Uni- versity | 研究所 Graduate school |
| 總 計 Total | 11 500 | 1 852 | 619 | 1 233 | 3 713 | 959 | 2 754 | 5 936 | 1 816 | 3 150 | 970 |
| 農、林、漁、牧業 Agriculture, Forestry, Fishing & Animal Husbandry | 559 | 320 | 181 | 139 | 170 | 49 | 121 | 69 | 36 | 29 | 4 |
| 工 業 Goods-Producing Industries | 4 092 | 785 | 197 | 589 | 1 521 | 376 | 1 146 | 1 785 | 644 | 871 | 271 |
| 礦業及土石採取業 Mining & Quarrying | 4 | 1 | 0 | 1 | 2 | 0 | 1 | 1 | 0 | 0 | 0 |
| 製造業 Manufacturing | 3 066 | 433 | 111 | 322 | 1 121 | 270 | 851 | 1 513 | 518 | 749 | 246 |
| 電力及燃氣供應業 Electricity & Gas Supply | 31 | 0 | 0 | 0 | 6 | 2 | 4 | 25 | 10 | 12 | 4 |
| 用水供應及污染整治業 Water Supply & Remediation Activities | 84 | 22 | 7 | 15 | 35 | 9 | 26 | 27 | 11 | 13 | 3 |
| 營建工程業 Construction | 907 | 330 | 78 | 251 | 358 | 95 | 263 | 219 | 104 | 97 | 18 |
| 服務業 Services-Providing Industries | 6 849 | 746 | 241 | 505 | 2 021 | 534 | 1 487 | 4 081 | 1 137 | 2 250 | 694 |
| 批發及零售業 Wholesale & Retail Trade | 1 915 | 267 | 95 | 172 | 699 | 186 | 512 | 949 | 338 | 545 | 66 |
| 運輸及倉儲業 Transportation & Storage | 450 | 71 | 14 | 57 | 191 | 50 | 141 | 188 | 74 | 104 | 11 |
| 住宿及餐飲業 Accommodation & Food Service Activities | 848 | 158 | 47 | 111 | 383 | 109 | 275 | 306 | 94 | 202 | 11 |
| 出版、影音製作、傳播及 資訊服務業 Information & Communication | 262 | 2 | 0 | 2 | 26 | 6 | 20 | 235 | 37 | 142 | 55 |
| 金融及保險業 Financial & Insurance Activities | 434 | 4 | 1 | 3 | 66 | 16 | 51 | 364 | 89 | 217 | 58 |
| 不動產業 Real Estate Activities | 108 | 4 | 0 | 3 | 34 | 8 | 26 | 70 | 25 | 38 | 7 |
| 專業、科學及技術服務業 Professional, Scientific & Technical Activities | 377 | 3 | 1 | 2 | 45 | 12 | 33 | 329 | 56 | 181 | 92 |
| 支援服務業 Support Service Activities | 297 | 65 | 24 | 41 | 114 | 34 | 80 | 118 | 50 | 61 | 7 |
| 公共行政及國防；強制性社會 安全 Public Administration & Defence; Compulsory Social Security | 368 | 13 | 5 | 8 | 53 | 14 | 39 | 303 | 104 | 134 | 65 |
| 教育業 Education | 657 | 10 | 4 | 7 | 48 | 13 | 35 | 598 | 64 | 281 | 254 |
| 醫療保健及社會工作服務業 Human Health & Social Work Activities | 461 | 13 | 4 | 10 | 59 | 14 | 44 | 389 | 119 | 222 | 48 |
| 藝術、娛樂及休閒服務業 Arts, Entertainment & Recreation | 115 | 14 | 4 | 10 | 42 | 13 | 28 | 59 | 13 | 37 | 9 |
| 其他服務業 Other Service Activities | 557 | 122 | 42 | 80 | 262 | 58 | 204 | 172 | 74 | 87 | 12 |

TABLE 46. EMPLOYED PERSONS BY EDUCATIONAL ATTAINMENT, AGE, AND INDUSTRY

| 2019 | | | | | | | | | | | | | Unit : Thousand Persons | |
|----------------------|----------------|----------------|----------------------|----------------|----------------|----------------|----------------|----------------------|----------------|----------------|----------------|----------------|---------------------------------|--|
| 年 齡 | | | | | | | | | | | | | | |
| 1 5 ~ 2 4 歲 Years | | | 2 5 ~ 4 4 歲 Years | | | | | 4 5 ~ 6 4 歲 Years | | | | | 6 5 歲 及以上 Years & over | |
| 合計 | 1 5 ~ 1 9 歲 | 2 0 ~ 2 4 歲 | 合計 | 2 5 ~ 2 9 歲 | 3 0 ~ 3 4 歲 | 3 5 ~ 3 9 歲 | 4 0 ~ 4 4 歲 | 合計 | 4 5 ~ 4 9 歲 | 5 0 ~ 5 4 歲 | 5 5 ~ 5 9 歲 | 6 0 ~ 6 4 歲 | | |
| Total | Years | Years | Total | Years | Years | Years | Years | Total | Years | Years | Years | Years | | |
| 872 | 113 | 759 | 5 986 | 1 334 | 1 419 | 1 681 | 1 553 | 4 352 | 1 462 | 1 310 | 993 | 586 | 290 | |
| 19 | 3 | 16 | 130 | 21 | 26 | 37 | 46 | 314 | 61 | 75 | 89 | 89 | 98 | |
| 224 | 27 | 198 | 2 275 | 437 | 538 | 668 | 632 | 1 542 | 545 | 466 | 345 | 186 | 51 | |
| 0 | - | 0 | 1 | 0 | 0 | 0 | 1 | 3 | 1 | 1 | 1 | 0 | 0 | |
| 158 | 16 | 143 | 1 821 | 348 | 440 | 543 | 490 | 1 055 | 400 | 323 | 226 | 107 | 31 | |
| 1 | 0 | 1 | 13 | 2 | 4 | 3 | 3 | 17 | 3 | 2 | 3 | 9 | 1 | |
| 2 | 1 | 2 | 42 | 8 | 10 | 12 | 13 | 39 | 10 | 12 | 9 | 9 | 1 | |
| 63 | 11 | 52 | 398 | 79 | 83 | 111 | 125 | 430 | 131 | 129 | 107 | 62 | 17 | |
| 629 | 84 | 545 | 3 582 | 876 | 856 | 975 | 875 | 2 496 | 857 | 769 | 559 | 310 | 142 | |
| 171 | 23 | 148 | 961 | 222 | 226 | 266 | 247 | 717 | 233 | 214 | 169 | 101 | 66 | |
| 26 | 2 | 24 | 229 | 56 | 50 | 64 | 59 | 188 | 61 | 56 | 47 | 25 | 7 | |
| 163 | 40 | 122 | 402 | 113 | 93 | 106 | 90 | 266 | 84 | 81 | 64 | 38 | 17 | |
| 20 | 0 | 19 | 179 | 49 | 51 | 43 | 36 | 63 | 27 | 18 | 12 | 6 | 1 | |
| 21 | 0 | 21 | 247 | 53 | 57 | 68 | 69 | 164 | 62 | 56 | 32 | 13 | 2 | |
| 6 | 0 | 6 | 62 | 14 | 14 | 17 | 17 | 40 | 14 | 14 | 9 | 3 | 1 | |
| 26 | 0 | 26 | 237 | 72 | 62 | 61 | 43 | 110 | 41 | 37 | 22 | 10 | 3 | |
| 14 | 1 | 13 | 128 | 26 | 31 | 35 | 36 | 144 | 38 | 43 | 37 | 25 | 11 | |
| 23 | 0 | 23 | 176 | 41 | 47 | 50 | 39 | 165 | 59 | 53 | 34 | 19 | 4 | |
| 43 | 3 | 39 | 356 | 73 | 80 | 105 | 99 | 254 | 110 | 81 | 43 | 20 | 4 | |
| 48 | 1 | 47 | 284 | 80 | 74 | 70 | 60 | 124 | 46 | 37 | 27 | 13 | 5 | |
| 17 | 3 | 15 | 62 | 21 | 15 | 15 | 11 | 34 | 10 | 11 | 8 | 4 | 1 | |
| 51 | 9 | 42 | 259 | 56 | 56 | 76 | 71 | 227 | 71 | 68 | 55 | 33 | 19 | |

表 4 6 就業者之教育程度與年齡—按行業分 (續 1)

單位：千人

民國 1 0 8 年

| 項 目 別 Item | 總 計 Total | 教 育 程 度 Educational attainment | | | | | | | | | |
|---|--------------|-----------------------------------|---|----------------------|-------------------------------------|----------------------|-----------------------|-------------------------------------|-------------------------|-----------------------|---------------------------|
| | | 國 中 及 以 下 Junior high & below | | | 高 中 (職) Senior high & vocational | | | 大 專 及 以 上 Junior college & above | | | |
| | | 合計 Total | 國小 及 以下 Primary school & below | 國中 Junior high | 合計 Total | 高中 Senior high | 高職 Voca- tional | 合計 Total | 專科 Junior college | 大學 Uni- versity | 研究所 Graduate school |
| 男 Male | 6 376 | 1 313 | 408 | 906 | 2 191 | 575 | 1 616 | 2 871 | 995 | 1 381 | 496 |
| 農、林、漁、牧業 Agriculture, Forestry, Fishing & Animal Husbandry | 421 | 242 | 132 | 109 | 127 | 37 | 90 | 52 | 28 | 21 | 3 |
| 工 業 Goods-Producing Industries | 2 810 | 624 | 146 | 477 | 1 039 | 258 | 781 | 1 147 | 431 | 526 | 190 |
| 礦業及土石採取業 Mining & Quarrying | 3 | 1 | 0 | 1 | 2 | 0 | 1 | 0 | 0 | 0 | 0 |
| 製造業 Manufacturing | 1 907 | 291 | 68 | 223 | 678 | 162 | 517 | 938 | 330 | 437 | 171 |
| 電力及燃氣供應業 Electricity & Gas Supply | 26 | 0 | 0 | 0 | 4 | 1 | 3 | 22 | 8 | 10 | 3 |
| 用水供應及污染整治業 Water Supply & Remediation Activities | 64 | 17 | 5 | 12 | 28 | 7 | 21 | 18 | 8 | 8 | 2 |
| 營建工程業 Construction | 810 | 314 | 73 | 241 | 327 | 88 | 239 | 169 | 84 | 71 | 13 |
| 服務業 Services-Providing Industries | 3 146 | 448 | 130 | 319 | 1 025 | 280 | 745 | 1 672 | 536 | 833 | 303 |
| 批發及零售業 Wholesale & Retail Trade | 919 | 159 | 51 | 108 | 334 | 93 | 241 | 426 | 169 | 222 | 35 |
| 運輸及倉儲業 Transportation & Storage | 346 | 68 | 14 | 54 | 161 | 41 | 119 | 118 | 54 | 57 | 7 |
| 住宿及餐飲業 Accommodation & Food Service Activities | 400 | 70 | 15 | 55 | 183 | 51 | 132 | 147 | 48 | 93 | 6 |
| 出版、影音製作、傳播及 資訊服務業 Information & Communication | 148 | 1 | 0 | 1 | 15 | 4 | 11 | 132 | 25 | 72 | 35 |
| 金融及保險業 Financial & Insurance Activities | 155 | 2 | 1 | 2 | 20 | 6 | 14 | 133 | 31 | 75 | 26 |
| 不動產業 Real Estate Activities | 59 | 2 | 0 | 2 | 20 | 5 | 15 | 37 | 13 | 20 | 4 |
| 專業、科學及技術服務業 Professional, Scientific & Technical Activities | 163 | 2 | 1 | 2 | 21 | 6 | 15 | 141 | 26 | 67 | 48 |
| 支援服務業 Support Service Activities | 175 | 39 | 14 | 25 | 73 | 22 | 51 | 63 | 34 | 25 | 4 |
| 公共行政及國防；強制性社會 安全 Public Administration & Defence; Compulsory Social Security | 185 | 9 | 4 | 5 | 25 | 8 | 17 | 151 | 70 | 51 | 29 |
| 教育業 Education | 159 | 4 | 1 | 3 | 13 | 5 | 8 | 141 | 10 | 49 | 82 |
| 醫療保健及社會工作服務業 Human Health & Social Work Activities | 97 | 5 | 2 | 4 | 12 | 4 | 8 | 79 | 13 | 49 | 18 |
| 藝術、娛樂及休閒服務業 Arts, Entertainment & Recreation | 57 | 9 | 3 | 6 | 21 | 7 | 14 | 28 | 6 | 18 | 4 |
| 其他服務業 Other Service Activities | 282 | 76 | 25 | 51 | 128 | 29 | 99 | 78 | 37 | 35 | 6 |

TABLE 46. EMPLOYED PERSONS BY EDUCATIONAL ATTAINMENT, AGE, AND INDUSTRY (Cont. 1)

| 2019 | | | | | | | | | | | | | | Unit : Thousand Persons |
|----------------------|----------------|----------------|----------------------|----------------|----------------|----------------|----------------|----------------------|----------------|----------------|----------------|----------------|---------------------------------|-------------------------|
| 年 齡 | | | | | | | | | | | | | | |
| 1 5 ~ 2 4 歲 Years | | | 2 5 ~ 4 4 歲 Years | | | | | 4 5 ~ 6 4 歲 Years | | | | | 6 5 歲 及以上 Years & over | |
| 合計 | 1 5 ~ 1 9 歲 | 2 0 ~ 2 4 歲 | 合計 | 2 5 ~ 2 9 歲 | 3 0 ~ 3 4 歲 | 3 5 ~ 3 9 歲 | 4 0 ~ 4 4 歲 | 合計 | 4 5 ~ 4 9 歲 | 5 0 ~ 5 4 歲 | 5 5 ~ 5 9 歲 | 6 0 ~ 6 4 歲 | | |
| Total | Years | Years | Total | Years | Years | Years | Years | Total | Years | Years | Years | Years | | Years |
| 463 | 72 | 391 | 3 159 | 673 | 748 | 898 | 840 | 2 549 | 798 | 757 | 606 | 388 | 205 | |
| 16 | 2 | 13 | 97 | 16 | 20 | 26 | 34 | 233 | 45 | 57 | 66 | 66 | 75 | |
| 166 | 24 | 142 | 1 507 | 293 | 358 | 436 | 420 | 1 095 | 364 | 330 | 252 | 148 | 42 | |
| 0 | - | 0 | 1 | 0 | 0 | 0 | 0 | 2 | 1 | 1 | 1 | 0 | 0 | |
| 106 | 13 | 93 | 1 114 | 216 | 272 | 329 | 297 | 664 | 239 | 203 | 145 | 76 | 23 | |
| 1 | 0 | 1 | 11 | 2 | 4 | 2 | 3 | 14 | 3 | 1 | 2 | 8 | 1 | |
| 2 | 1 | 1 | 32 | 6 | 8 | 9 | 10 | 29 | 7 | 9 | 6 | 7 | 1 | |
| 58 | 10 | 47 | 349 | 69 | 74 | 96 | 110 | 387 | 115 | 117 | 98 | 57 | 16 | |
| 282 | 46 | 235 | 1 556 | 364 | 370 | 437 | 385 | 1 220 | 389 | 370 | 288 | 174 | 88 | |
| 77 | 15 | 63 | 436 | 98 | 104 | 123 | 112 | 365 | 111 | 109 | 89 | 56 | 40 | |
| 18 | 1 | 17 | 165 | 35 | 35 | 49 | 46 | 156 | 50 | 46 | 39 | 22 | 7 | |
| 87 | 22 | 65 | 195 | 59 | 47 | 50 | 38 | 111 | 35 | 33 | 27 | 16 | 8 | |
| 8 | 0 | 8 | 99 | 25 | 25 | 25 | 23 | 40 | 17 | 11 | 8 | 4 | 1 | |
| 8 | - | 8 | 89 | 20 | 23 | 24 | 22 | 57 | 19 | 20 | 13 | 5 | 1 | |
| 3 | - | 3 | 35 | 8 | 8 | 10 | 10 | 21 | 6 | 8 | 5 | 2 | 1 | |
| 7 | 0 | 7 | 98 | 23 | 27 | 28 | 20 | 56 | 20 | 19 | 12 | 6 | 2 | |
| 8 | 1 | 7 | 73 | 13 | 17 | 21 | 21 | 87 | 23 | 26 | 22 | 16 | 7 | |
| 16 | 0 | 16 | 79 | 19 | 21 | 23 | 18 | 86 | 32 | 27 | 16 | 10 | 3 | |
| 9 | 1 | 8 | 73 | 13 | 16 | 23 | 22 | 74 | 27 | 22 | 17 | 8 | 2 | |
| 5 | 0 | 5 | 52 | 13 | 13 | 15 | 11 | 36 | 10 | 12 | 9 | 6 | 3 | |
| 9 | 1 | 7 | 31 | 11 | 8 | 6 | 5 | 17 | 5 | 5 | 4 | 3 | 1 | |
| 26 | 4 | 22 | 130 | 25 | 27 | 40 | 37 | 113 | 33 | 33 | 29 | 17 | 12 | |

表 4 6 就業者之教育程度與年齡—按行業分 (續完)

單位：千人

民國 1 0 8 年

| 項 目 別 Item | 總 計 Total | 教 育 程 度 Educational attainment | | | | | | | | | |
|---|--------------|-----------------------------------|---|----------------------|-------------------------------------|----------------------|-----------------------|-------------------------------------|-------------------------|-----------------------|---------------------------|
| | | 國 中 及 以 下 Junior high & below | | | 高 中 (職) Senior high & vocational | | | 大 專 及 以 上 Junior college & above | | | |
| | | 合計 Total | 國小 及以下 Primary school & below | 國中 Junior high | 合計 Total | 高中 Senior high | 高職 Voca- tional | 合計 Total | 專科 Junior college | 大學 Uni- versity | 研究所 Graduate school |
| 女 Female | 5 124 | 538 | 211 | 328 | 1 521 | 383 | 1 138 | 3 064 | 821 | 1 769 | 474 |
| 農、林、漁、牧業 Agriculture, Forestry, Fishing & Animal Husbandry | 139 | 78 | 49 | 29 | 43 | 12 | 32 | 17 | 8 | 8 | 1 |
| 工 業 Goods-Producing Industries | 1 282 | 162 | 50 | 111 | 482 | 118 | 364 | 638 | 213 | 344 | 81 |
| 礦業及土石採取業 Mining & Quarrying | 1 | 0 | - | 0 | 0 | 0 | 0 | 1 | 0 | 0 | 0 |
| 製造業 Manufacturing | 1 159 | 142 | 43 | 99 | 442 | 108 | 334 | 575 | 188 | 311 | 75 |
| 電力及燃氣供應業 Electricity & Gas Supply | 5 | 0 | - | 0 | 2 | 1 | 1 | 3 | 1 | 2 | 0 |
| 用水供應及污染整治業 Water Supply & Remediation Activities | 20 | 4 | 2 | 2 | 6 | 1 | 5 | 9 | 3 | 5 | 1 |
| 營建工程業 Construction | 97 | 15 | 5 | 10 | 31 | 7 | 24 | 51 | 20 | 26 | 4 |
| 服務業 Services-Providing Industries | 3 703 | 298 | 111 | 187 | 996 | 254 | 742 | 2 409 | 600 | 1 417 | 391 |
| 批發及零售業 Wholesale & Retail Trade | 996 | 108 | 44 | 64 | 365 | 93 | 271 | 523 | 169 | 323 | 31 |
| 運輸及倉儲業 Transportation & Storage | 104 | 3 | 0 | 3 | 30 | 8 | 22 | 71 | 19 | 47 | 4 |
| 住宿及餐飲業 Accommodation & Food Service Activities | 448 | 88 | 32 | 56 | 201 | 58 | 143 | 159 | 46 | 109 | 5 |
| 出版、影音製作、傳播及 資訊服務業 Information & Communication | 114 | 0 | 0 | 0 | 11 | 3 | 8 | 103 | 12 | 70 | 21 |
| 金融及保險業 Financial & Insurance Activities | 279 | 1 | 0 | 1 | 46 | 10 | 37 | 231 | 58 | 142 | 31 |
| 不動產業 Real Estate Activities | 49 | 1 | 0 | 1 | 14 | 3 | 11 | 33 | 12 | 18 | 3 |
| 專業、科學及技術服務業 Professional, Scientific & Technical Activities | 213 | 1 | 0 | 1 | 24 | 6 | 18 | 188 | 30 | 115 | 43 |
| 支援服務業 Support Service Activities | 123 | 27 | 10 | 16 | 41 | 12 | 29 | 55 | 16 | 36 | 3 |
| 公共行政及國防；強制性社會 安全 Public Administration & Defence; Compulsory Social Security | 184 | 3 | 1 | 3 | 28 | 6 | 22 | 152 | 34 | 82 | 36 |
| 教育業 Education | 498 | 6 | 2 | 3 | 35 | 9 | 26 | 457 | 53 | 232 | 172 |
| 醫療保健及社會工作服務業 Human Health & Social Work Activities | 364 | 8 | 2 | 6 | 47 | 10 | 36 | 310 | 107 | 173 | 30 |
| 藝術、娛樂及休閒服務業 Arts, Entertainment & Recreation | 57 | 5 | 2 | 4 | 21 | 7 | 14 | 31 | 6 | 19 | 5 |
| 其他服務業 Other Service Activities | 275 | 47 | 18 | 29 | 134 | 29 | 105 | 95 | 37 | 52 | 6 |

TABLE 46. EMPLOYED PERSONS BY EDUCATIONAL ATTAINMENT, AGE, AND INDUSTRY (Cont. End)

| 2019 | | | | | | | | | | | | | Unit : Thousand Persons | |
|-----------------|------------|------------|-----------------|------------|------------|------------|------------|-----------------|------------|------------|------------|------------|-------------------------------|--|
| 年 齡 | | | | | | | | | | | | | | |
| 15~24歲 Years | | | 25~44歲 Years | | | | | 45~64歲 Years | | | | | 65歲 及以上 Years & over | |
| 合計 | 15~ 19歲 | 20~ 24歲 | 合計 | 25~ 29歲 | 30~ 34歲 | 35~ 39歲 | 40~ 44歲 | 合計 | 45~ 49歲 | 50~ 54歲 | 55~ 59歲 | 60~ 64歲 | | |
| Total | Years | Years | Total | Years | Years | Years | Years | Total | Years | Years | Years | Years | | |
| 409 | 41 | 368 | 2 828 | 661 | 672 | 782 | 713 | 1 803 | 664 | 553 | 387 | 198 | 85 | |
| 3 | 0 | 2 | 33 | 5 | 6 | 11 | 12 | 80 | 16 | 18 | 23 | 24 | 23 | |
| 58 | 3 | 55 | 768 | 144 | 180 | 233 | 211 | 447 | 180 | 136 | 93 | 38 | 9 | |
| 0 | - | 0 | 0 | 0 | 0 | 0 | 0 | 0 | 0 | 0 | 0 | 0 | 0 | |
| 53 | 3 | 50 | 707 | 132 | 168 | 214 | 193 | 391 | 160 | 120 | 80 | 30 | 8 | |
| 0 | - | 0 | 2 | 1 | 1 | 0 | 1 | 3 | 1 | 0 | 1 | 1 | - | |
| 0 | - | 0 | 9 | 1 | 2 | 3 | 3 | 10 | 3 | 3 | 2 | 2 | 0 | |
| 5 | 0 | 5 | 49 | 10 | 8 | 15 | 15 | 43 | 16 | 12 | 9 | 5 | 1 | |
| 347 | 37 | 310 | 2 027 | 512 | 486 | 538 | 490 | 1 276 | 468 | 399 | 271 | 137 | 54 | |
| 94 | 9 | 85 | 524 | 125 | 122 | 143 | 135 | 352 | 122 | 106 | 80 | 44 | 26 | |
| 7 | 0 | 7 | 64 | 21 | 15 | 15 | 13 | 32 | 12 | 9 | 8 | 3 | 0 | |
| 76 | 18 | 58 | 207 | 54 | 45 | 56 | 52 | 156 | 49 | 48 | 38 | 21 | 9 | |
| 11 | 0 | 11 | 80 | 23 | 26 | 18 | 13 | 23 | 10 | 7 | 5 | 1 | 0 | |
| 13 | 0 | 13 | 158 | 32 | 35 | 44 | 47 | 107 | 43 | 36 | 20 | 8 | 1 | |
| 3 | 0 | 3 | 26 | 6 | 6 | 7 | 7 | 19 | 8 | 6 | 4 | 1 | 0 | |
| 19 | - | 19 | 139 | 48 | 35 | 33 | 23 | 54 | 21 | 18 | 10 | 4 | 1 | |
| 6 | 0 | 6 | 56 | 13 | 14 | 14 | 15 | 57 | 15 | 18 | 16 | 9 | 4 | |
| 7 | 0 | 7 | 97 | 22 | 26 | 27 | 21 | 79 | 27 | 26 | 18 | 9 | 1 | |
| 34 | 3 | 31 | 283 | 60 | 64 | 82 | 77 | 179 | 83 | 59 | 26 | 12 | 2 | |
| 43 | 1 | 42 | 232 | 67 | 61 | 55 | 49 | 87 | 37 | 26 | 18 | 7 | 2 | |
| 9 | 1 | 8 | 32 | 10 | 8 | 9 | 6 | 16 | 5 | 6 | 5 | 2 | 0 | |
| 25 | 5 | 20 | 129 | 31 | 29 | 36 | 34 | 114 | 37 | 35 | 26 | 16 | 7 | |

表 4 7 就業者之教育程度與年齡—按職業分

單位：千人

民國 1 0 8 年

| 項 目 別 Item | 總 計 Total | 教 育 程 度 Educational attainment | | | | | | | | | |
|--|--------------|-----------------------------------|--|-----------------------|---------------------------------------|-----------------------|------------------------|-------------------------------------|--------------------------|------------------------|-----------------------------|
| | | 國 中 及 以 下 Junior high & below | | | 高 中 (職) Senior high & vocational | | | 大 專 及 以 上 Junior college & above | | | |
| | | 合 計 | 國 小 及 以 下 Primary school & below | 國 中 Junior high | 合 計 | 高 中 Senior high | 高 職 Voca- tional | 合 計 | 專 科 Junior college | 大 學 Uni- versity | 研 究 所 Graduate school |
| | | Total | Total | Total | Total | Total | Total | Total | Total | Total | Total |
| 總 計 Total | 11 500 | 1 852 | 619 | 1 233 | 3 713 | 959 | 2 754 | 5 936 | 1 816 | 3 150 | 970 |
| 民意代表、主管及經理人員 Legislators, Senior Officials & Managers | 383 | 18 | 7 | 12 | 59 | 17 | 43 | 306 | 87 | 118 | 101 |
| 專業人員 Professionals | 1 445 | 4 | 1 | 3 | 47 | 12 | 35 | 1 393 | 197 | 677 | 519 |
| 技術員及助理專業人員 Technicians & Associate Professionals | 2 054 | 61 | 15 | 46 | 408 | 102 | 306 | 1 585 | 481 | 869 | 235 |
| 事務支援人員 Clerical Support Workers | 1 301 | 32 | 5 | 27 | 357 | 83 | 275 | 911 | 275 | 573 | 64 |
| 服務及銷售工作人員 Service & Sales Workers | 2 282 | 392 | 136 | 256 | 994 | 272 | 723 | 896 | 355 | 510 | 31 |
| 農、林、漁、牧業生產人員 Skilled Agricultural, Forestry & Fishery Workers | 506 | 292 | 168 | 124 | 155 | 44 | 111 | 59 | 33 | 23 | 3 |
| 技藝有關工作人員、機械設備操作 及勞力工 Craft & Machine Operation Related Workers | 3 529 | 1 052 | 286 | 765 | 1 692 | 429 | 1 262 | 786 | 389 | 380 | 17 |
| 男 Male | 6 376 | 1 313 | 408 | 906 | 2 191 | 575 | 1 616 | 2 871 | 995 | 1 381 | 496 |
| 民意代表、主管及經理人員 Legislators, Senior Officials & Managers | 270 | 16 | 6 | 10 | 45 | 14 | 31 | 210 | 67 | 74 | 69 |
| 專業人員 Professionals | 666 | 3 | 1 | 2 | 23 | 6 | 17 | 640 | 86 | 291 | 263 |
| 技術員及助理專業人員 Technicians & Associate Professionals | 1 008 | 50 | 12 | 38 | 229 | 60 | 169 | 729 | 247 | 371 | 111 |
| 事務支援人員 Clerical Support Workers | 280 | 12 | 1 | 10 | 75 | 21 | 54 | 194 | 60 | 116 | 18 |
| 服務及銷售工作人員 Service & Sales Workers | 1 049 | 197 | 64 | 133 | 424 | 121 | 303 | 427 | 194 | 216 | 18 |
| 農、林、漁、牧業生產人員 Skilled Agricultural, Forestry & Fishery Workers | 389 | 224 | 125 | 98 | 118 | 34 | 84 | 47 | 26 | 18 | 3 |
| 技藝有關工作人員、機械設備操作 及勞力工 Craft & Machine Operation Related Workers | 2 714 | 812 | 199 | 613 | 1 278 | 319 | 959 | 624 | 315 | 295 | 14 |
| 女 Female | 5 124 | 538 | 211 | 328 | 1 521 | 383 | 1 138 | 3 064 | 821 | 1 769 | 474 |
| 民意代表、主管及經理人員 Legislators, Senior Officials & Managers | 113 | 2 | 1 | 2 | 15 | 3 | 12 | 96 | 20 | 44 | 32 |
| 專業人員 Professionals | 779 | 2 | 1 | 1 | 24 | 6 | 18 | 753 | 112 | 386 | 256 |
| 技術員及助理專業人員 Technicians & Associate Professionals | 1 045 | 11 | 3 | 8 | 179 | 42 | 137 | 856 | 233 | 499 | 124 |
| 事務支援人員 Clerical Support Workers | 1 021 | 21 | 4 | 17 | 283 | 62 | 221 | 717 | 215 | 457 | 45 |
| 服務及銷售工作人員 Service & Sales Workers | 1 234 | 195 | 73 | 123 | 570 | 150 | 419 | 469 | 162 | 294 | 13 |
| 農、林、漁、牧業生產人員 Skilled Agricultural, Forestry & Fishery Workers | 118 | 69 | 43 | 26 | 37 | 10 | 27 | 12 | 6 | 5 | 1 |
| 技藝有關工作人員、機械設備操作 及勞力工 Craft & Machine Operation Related Workers | 815 | 239 | 87 | 152 | 414 | 110 | 304 | 162 | 74 | 85 | 3 |

TABLE 47. EMPLOYED PERSONS BY EDUCATIONAL ATTAINMENT, AGE, AND OCCUPATION

| 2019 | | | | | | | | | | | | | | Unit : Thousand Persons |
|----------------------|----------------|----------------|----------------------|----------------|----------------|----------------|----------------|----------------------|----------------|----------------|----------------|----------------|---------------------------------|-------------------------|
| 年 齡 | | | | | | | | | | | | | | |
| 1 5 ~ 2 4 歲 Years | | | 2 5 ~ 4 4 歲 Years | | | | | 4 5 ~ 6 4 歲 Years | | | | | 6 5 歲 及以上 Years & over | |
| 合計 | 1 5 ~ 1 9 歲 | 2 0 ~ 2 4 歲 | 合計 | 2 5 ~ 2 9 歲 | 3 0 ~ 3 4 歲 | 3 5 ~ 3 9 歲 | 4 0 ~ 4 4 歲 | 合計 | 4 5 ~ 4 9 歲 | 5 0 ~ 5 4 歲 | 5 5 ~ 5 9 歲 | 6 0 ~ 6 4 歲 | | |
| Total | Years | Years | Total | Years | Years | Years | Years | Total | Years | Years | Years | Years | | |
| 872 | 113 | 759 | 5 986 | 1 334 | 1 419 | 1 681 | 1 553 | 4 352 | 1 462 | 1 310 | 993 | 586 | 290 | |
| 1 | - | 1 | 118 | 5 | 16 | 38 | 59 | 249 | 73 | 82 | 56 | 38 | 15 | |
| 76 | 1 | 75 | 978 | 234 | 259 | 265 | 220 | 382 | 175 | 117 | 62 | 27 | 9 | |
| 97 | 1 | 96 | 1 200 | 268 | 293 | 341 | 299 | 738 | 282 | 229 | 155 | 72 | 18 | |
| 116 | 7 | 109 | 790 | 207 | 195 | 201 | 187 | 390 | 157 | 124 | 77 | 32 | 5 | |
| 320 | 63 | 257 | 1 071 | 282 | 251 | 286 | 252 | 817 | 259 | 245 | 190 | 124 | 74 | |
| 14 | 2 | 12 | 110 | 16 | 22 | 32 | 40 | 288 | 55 | 68 | 83 | 83 | 94 | |
| 247 | 39 | 208 | 1 719 | 322 | 384 | 518 | 495 | 1 489 | 462 | 446 | 370 | 211 | 73 | |
| 463 | 72 | 391 | 3 159 | 673 | 748 | 898 | 840 | 2 549 | 798 | 757 | 606 | 388 | 205 | |
| 0 | - | 0 | 78 | 3 | 10 | 24 | 42 | 179 | 49 | 59 | 41 | 29 | 12 | |
| 19 | 0 | 19 | 457 | 99 | 121 | 132 | 106 | 183 | 78 | 53 | 35 | 18 | 6 | |
| 43 | 0 | 42 | 564 | 120 | 138 | 161 | 144 | 389 | 141 | 117 | 87 | 44 | 13 | |
| 25 | 2 | 23 | 173 | 50 | 46 | 41 | 37 | 81 | 29 | 26 | 17 | 8 | 1 | |
| 153 | 32 | 121 | 470 | 127 | 115 | 123 | 104 | 383 | 114 | 113 | 91 | 65 | 43 | |
| 13 | 2 | 11 | 84 | 13 | 18 | 23 | 31 | 218 | 41 | 52 | 63 | 62 | 73 | |
| 211 | 36 | 175 | 1 332 | 261 | 300 | 394 | 376 | 1 116 | 346 | 336 | 272 | 161 | 55 | |
| 409 | 41 | 368 | 2 828 | 661 | 672 | 782 | 713 | 1 803 | 664 | 553 | 387 | 198 | 85 | |
| 0 | - | 0 | 40 | 2 | 6 | 14 | 18 | 70 | 24 | 23 | 15 | 9 | 3 | |
| 57 | 1 | 57 | 521 | 135 | 138 | 133 | 114 | 199 | 98 | 64 | 28 | 10 | 2 | |
| 54 | 1 | 54 | 637 | 147 | 155 | 180 | 155 | 349 | 141 | 113 | 68 | 27 | 5 | |
| 91 | 5 | 86 | 617 | 158 | 149 | 160 | 150 | 309 | 128 | 98 | 60 | 24 | 4 | |
| 167 | 31 | 136 | 601 | 155 | 136 | 162 | 148 | 434 | 145 | 131 | 99 | 59 | 31 | |
| 2 | 0 | 1 | 25 | 3 | 4 | 9 | 9 | 69 | 14 | 15 | 20 | 21 | 21 | |
| 37 | 3 | 33 | 387 | 61 | 84 | 124 | 119 | 373 | 116 | 110 | 98 | 49 | 18 | |

表 4 8 就業者之教育程度與年齡—按從業身分分

單位：千人

民國108年

| 項 目 別 Item | 總 計 Total | 教 育 程 度 Educational attainment | | | | | | | | | |
|----------------------------------|--------------|-----------------------------------|--|-----------------------|---------------------------------------|-----------------------|------------------------|-------------------------------------|--------------------------|------------------------|-----------------------------|
| | | 國 中 及 以 下 Junior high & below | | | 高 中 (職) Senior high & vocational | | | 大 專 及 以 上 Junior college & above | | | |
| | | 合 計 | 國 小 及 以 下 Primary school & below | 國 中 Junior high | 合 計 | 高 中 Senior high | 高 職 Voca- tional | 合 計 | 專 科 Junior college | 大 學 Uni- versity | 研 究 所 Graduate school |
| | | Total | Total | Total | Total | Total | Total | Total | Total | Total | Total |
| 總 計 Total | 11 500 | 1 852 | 619 | 1 233 | 3 713 | 959 | 2 754 | 5 936 | 1 816 | 3 150 | 970 |
| 雇 主 Employers | 448 | 90 | 31 | 60 | 161 | 41 | 120 | 197 | 90 | 77 | 31 |
| 自營作業者 Own-account workers | 1 326 | 518 | 248 | 271 | 484 | 123 | 361 | 323 | 166 | 129 | 29 |
| 無酬家屬工作者 Unpaid family workers | 580 | 153 | 72 | 81 | 255 | 69 | 186 | 172 | 71 | 94 | 7 |
| 受 僱 者 Paid employees | 9 147 | 1 090 | 269 | 821 | 2 813 | 726 | 2 088 | 5 244 | 1 490 | 2 850 | 904 |
| 受私人僱用者 Private | 8 129 | 1 052 | 255 | 797 | 2 680 | 689 | 1 991 | 4 396 | 1 309 | 2 480 | 607 |
| 受政府僱用者 Government | 1 018 | 38 | 13 | 24 | 133 | 36 | 97 | 848 | 181 | 370 | 296 |
| 男 Male | 6 376 | 1 313 | 408 | 906 | 2 191 | 575 | 1 616 | 2 871 | 995 | 1 381 | 496 |
| 雇 主 Employers | 354 | 79 | 26 | 53 | 126 | 33 | 93 | 149 | 72 | 55 | 22 |
| 自營作業者 Own-account workers | 988 | 421 | 198 | 223 | 348 | 88 | 259 | 219 | 125 | 77 | 17 |
| 無酬家屬工作者 Unpaid family workers | 189 | 39 | 14 | 25 | 83 | 26 | 58 | 66 | 21 | 41 | 4 |
| 受 僱 者 Paid employees | 4 846 | 774 | 170 | 604 | 1 634 | 428 | 1 206 | 2 438 | 777 | 1 207 | 453 |
| 受私人僱用者 Private | 4 403 | 749 | 160 | 588 | 1 561 | 407 | 1 154 | 2 093 | 669 | 1 080 | 344 |
| 受政府僱用者 Government | 443 | 26 | 10 | 16 | 73 | 21 | 52 | 344 | 108 | 127 | 109 |
| 女 Female | 5 124 | 538 | 211 | 328 | 1 521 | 383 | 1 138 | 3 064 | 821 | 1 769 | 474 |
| 雇 主 Employers | 94 | 12 | 5 | 7 | 35 | 8 | 27 | 48 | 18 | 21 | 9 |
| 自營作業者 Own-account workers | 338 | 97 | 50 | 47 | 136 | 35 | 101 | 104 | 41 | 52 | 11 |
| 無酬家屬工作者 Unpaid family workers | 391 | 114 | 58 | 56 | 171 | 43 | 128 | 106 | 50 | 53 | 3 |
| 受 僱 者 Paid employees | 4 301 | 315 | 98 | 217 | 1 179 | 298 | 882 | 2 806 | 713 | 1 643 | 451 |
| 受私人僱用者 Private | 3 726 | 304 | 95 | 209 | 1 120 | 282 | 837 | 2 303 | 640 | 1 399 | 264 |
| 受政府僱用者 Government | 575 | 12 | 4 | 8 | 60 | 15 | 44 | 503 | 73 | 244 | 187 |

TABLE 48. EMPLOYED PERSONS BY EDUCATIONAL ATTAINMENT, AGE, AND CLASS OF WORKER

| 2019 | | | | | | | | | | | | | | Unit : Thousand Persons |
|----------------------|----------------|----------------|----------------------|----------------|----------------|----------------|----------------|----------------------|----------------|----------------|----------------|----------------|---------------------------------|-------------------------|
| 年 齡 | | | | | | | | | | | | | | |
| 1 5 ~ 2 4 歲 Years | | | 2 5 ~ 4 4 歲 Years | | | | | 4 5 ~ 6 4 歲 Years | | | | | 6 5 歲 及以上 Years & over | |
| 合計 | 1 5 ~ 1 9 歲 | 2 0 ~ 2 4 歲 | 合計 | 2 5 ~ 2 9 歲 | 3 0 ~ 3 4 歲 | 3 5 ~ 3 9 歲 | 4 0 ~ 4 4 歲 | 合計 | 4 5 ~ 4 9 歲 | 5 0 ~ 5 4 歲 | 5 5 ~ 5 9 歲 | 6 0 ~ 6 4 歲 | | |
| Total | Years | Years | Total | Years | Years | Years | Years | Total | Years | Years | Years | Years | | |
| 872 | 113 | 759 | 5 986 | 1 334 | 1 419 | 1 681 | 1 553 | 4 352 | 1 462 | 1 310 | 993 | 586 | 290 | |
| 2 | 0 | 1 | 132 | 8 | 23 | 42 | 60 | 288 | 71 | 87 | 79 | 51 | 26 | |
| 15 | 0 | 15 | 377 | 43 | 69 | 118 | 147 | 782 | 178 | 215 | 218 | 172 | 151 | |
| 43 | 7 | 36 | 239 | 47 | 55 | 71 | 66 | 260 | 69 | 71 | 72 | 49 | 38 | |
| 812 | 105 | 707 | 5 238 | 1 236 | 1 273 | 1 450 | 1 279 | 3 021 | 1 144 | 938 | 624 | 315 | 75 | |
| 760 | 103 | 657 | 4 722 | 1 129 | 1 145 | 1 298 | 1 150 | 2 578 | 986 | 800 | 538 | 255 | 68 | |
| 52 | 2 | 50 | 516 | 107 | 128 | 152 | 129 | 443 | 158 | 138 | 87 | 60 | 7 | |
| 463 | 72 | 391 | 3 159 | 673 | 748 | 898 | 840 | 2 549 | 798 | 757 | 606 | 388 | 205 | |
| 1 | - | 1 | 103 | 7 | 18 | 32 | 47 | 227 | 55 | 68 | 62 | 41 | 22 | |
| 9 | 0 | 9 | 258 | 26 | 46 | 81 | 106 | 597 | 130 | 162 | 170 | 135 | 123 | |
| 32 | 6 | 26 | 103 | 30 | 29 | 26 | 17 | 44 | 12 | 10 | 13 | 10 | 10 | |
| 421 | 66 | 355 | 2 694 | 610 | 655 | 759 | 670 | 1 681 | 601 | 518 | 362 | 201 | 50 | |
| 394 | 65 | 329 | 2 493 | 570 | 606 | 699 | 619 | 1 471 | 533 | 457 | 317 | 163 | 45 | |
| 27 | 1 | 26 | 201 | 40 | 49 | 61 | 51 | 210 | 68 | 60 | 44 | 38 | 5 | |
| 409 | 41 | 368 | 2 828 | 661 | 672 | 782 | 713 | 1 803 | 664 | 553 | 387 | 198 | 85 | |
| 0 | 0 | 0 | 29 | 1 | 5 | 9 | 13 | 61 | 15 | 19 | 17 | 10 | 4 | |
| 6 | 0 | 5 | 119 | 17 | 24 | 38 | 42 | 185 | 48 | 52 | 49 | 36 | 27 | |
| 11 | 1 | 10 | 135 | 17 | 25 | 45 | 49 | 216 | 58 | 61 | 59 | 39 | 28 | |
| 392 | 39 | 352 | 2 544 | 626 | 618 | 691 | 609 | 1 340 | 543 | 421 | 263 | 113 | 25 | |
| 367 | 39 | 328 | 2 229 | 559 | 539 | 599 | 531 | 1 107 | 453 | 343 | 220 | 91 | 23 | |
| 25 | 1 | 24 | 315 | 67 | 79 | 91 | 78 | 233 | 91 | 78 | 43 | 22 | 2 | |

表 4 9 就業者之職業—按行業分

| 單位：千人 | | 民國108年 | | |
|---|--------|--|---------------|--|
| 項 目 別 | 總 計 | 民意代表、主管及經理人員 | 專業人員 | |
| Item | Total | Legislators, Senior Officials & Managers | Professionals | |
| 總 計 Total | 11 500 | 383 | 1 445 | |
| 農、林、漁、牧業 Agriculture, Forestry, Fishing & Animal Husbandry | 559 | 0 | 0 | |
| 工 業 Goods-Producing Industries | 4 092 | 154 | 359 | |
| 礦業及土石採取業 Mining & Quarrying | 4 | 0 | 0 | |
| 製造業 Manufacturing | 3 066 | 133 | 332 | |
| 電力及燃氣供應業 Electricity & Gas Supply | 31 | 3 | 6 | |
| 用水供應及污染整治業 Water Supply & Remediation Activities | 84 | 1 | 2 | |
| 營建工程業 Construction | 907 | 17 | 19 | |
| 服務業 Services-Providing Industries | 6 849 | 229 | 1 085 | |
| 批發及零售業 Wholesale & Retail Trade | 1 915 | 69 | 40 | |
| 運輸及倉儲業 Transportation & Storage | 450 | 9 | 5 | |
| 住宿及餐飲業 Accommodation & Food Service Activities | 848 | 15 | 2 | |
| 出版、影音製作、傳播及 資通訊服務業 Information & Communication | 262 | 16 | 135 | |
| 金融及保險業 Financial & Insurance Activities | 434 | 37 | 30 | |
| 不動產業 Real Estate Activities | 108 | 5 | 2 | |
| 專業、科學及技術服務業 Professional, Scientific & Technical Activities | 377 | 22 | 144 | |
| 支援服務業 Support Service Activities | 297 | 7 | 5 | |
| 公共行政及國防；強制性社會 安全 Public Administration & Defence; Compulsory Social Security | 368 | 25 | 11 | |
| 教育業 Education | 657 | 15 | 459 | |
| 醫療保健及社會工作服務業 Human Health & Social Work Activities | 461 | 3 | 221 | |
| 藝術、娛樂及休閒服務業 Arts, Entertainment & Recreation | 115 | 3 | 18 | |
| 其他服務業 Other Service Activities | 557 | 4 | 12 | |

TABLE 49. EMPLOYED PERSONS BY INDUSTRY AND OCCUPATION

| 2019 | | | | | Unit : Thousand Persons |
|---|------------------------------------|--------------------------------------|--|--|-------------------------|
| 技術員及助理專業人員 Technicians & Associate Professionals | 事務支援人員 Clerical Support Workers | 服務及銷售工作人員 Service & Sales Workers | 農、林、漁、牧業生產人員 Skilled Agricultural, Forestry & Fishery Workers | 技藝有關工作人員、 機械設備操作及勞力工 Craft & Machine Operation Related Workers | |
| 2 054 | 1 301 | 2 282 | 506 | 3 529 | |
| 3 | 4 | 0 | 502 | 50 | |
| 703 | 396 | 12 | 1 | 2 467 | |
| 1 | 1 | - | - | 3 | |
| 583 | 337 | 10 | - | 1 670 | |
| 13 | 4 | 1 | - | 4 | |
| 13 | 8 | 0 | - | 59 | |
| 93 | 46 | 1 | 1 | 731 | |
| 1 348 | 901 | 2 270 | 3 | 1 012 | |
| 345 | 187 | 1 030 | 0 | 243 | |
| 46 | 103 | 13 | - | 274 | |
| 13 | 36 | 697 | 0 | 85 | |
| 56 | 44 | 2 | - | 9 | |
| 244 | 116 | 4 | - | 2 | |
| 87 | 12 | 1 | - | 1 | |
| 138 | 59 | 4 | 1 | 10 | |
| 33 | 48 | 103 | 1 | 100 | |
| 144 | 84 | 88 | 0 | 16 | |
| 61 | 77 | 22 | - | 23 | |
| 126 | 62 | 35 | 0 | 14 | |
| 22 | 26 | 29 | 0 | 16 | |
| 33 | 47 | 241 | - | 218 | |

表 4 9 就業者之職業—按行業分 (續 1)

| 單位：千人 | | 民國 1 0 8 年 | | |
|---|-------|--|---------------|--|
| 項 目 別 | 總 計 | 民意代表、主管及經理人員 | 專業人員 | |
| Item | Total | Legislators, Senior Officials & Managers | Professionals | |
| 男 Male | 6 376 | 270 | 666 | |
| 農、林、漁、牧業 Agriculture, Forestry, Fishing & Animal Husbandry | 421 | 0 | 0 | |
| 工 業 Goods-Producing Industries | 2 810 | 125 | 283 | |
| 礦業及土石採取業 Mining & Quarrying | 3 | 0 | 0 | |
| 製造業 Manufacturing | 1 907 | 106 | 261 | |
| 電力及燃氣供應業 Electricity & Gas Supply | 26 | 3 | 6 | |
| 用水供應及污染整治業 Water Supply & Remediation Activities | 64 | 1 | 1 | |
| 營建工程業 Construction | 810 | 14 | 15 | |
| 服務業 Services-Providing Industries | 3 146 | 146 | 382 | |
| 批發及零售業 Wholesale & Retail Trade | 919 | 47 | 21 | |
| 運輸及倉儲業 Transportation & Storage | 346 | 6 | 4 | |
| 住宿及餐飲業 Accommodation & Food Service Activities | 400 | 9 | 1 | |
| 出版、影音製作、傳播及 資訊服務業 Information & Communication | 148 | 12 | 88 | |
| 金融及保險業 Financial & Insurance Activities | 155 | 19 | 16 | |
| 不動產業 Real Estate Activities | 59 | 4 | 1 | |
| 專業、科學及技術服務業 Professional, Scientific & Technical Activities | 163 | 14 | 75 | |
| 支援服務業 Support Service Activities | 175 | 5 | 2 | |
| 公共行政及國防；強制性社會 安全 Public Administration & Defence; Compulsory Social Security | 185 | 18 | 5 | |
| 教育業 Education | 159 | 6 | 106 | |
| 醫療保健及社會工作服務業 Human Health & Social Work Activities | 97 | 2 | 50 | |
| 藝術、娛樂及休閒服務業 Arts, Entertainment & Recreation | 57 | 1 | 10 | |
| 其他服務業 Other Service Activities | 282 | 3 | 4 | |

TABLE 49. EMPLOYED PERSONS BY INDUSTRY AND OCCUPATION (Cont. 1)

| 2019 | | | | | Unit : Thousand Persons |
|---|------------------------------------|--------------------------------------|--|--|-------------------------|
| 技術員及助理專業人員 Technicians & Associate Professionals | 事務支援人員 Clerical Support Workers | 服務及銷售工作人員 Service & Sales Workers | 農、林、漁、牧業生產人員 Skilled Agricultural, Forestry & Fishery Workers | 技藝有關工作人員、 機械設備操作及勞力工 Craft & Machine Operation Related Workers | |
| 1 008 | 280 | 1 049 | 389 | 2 714 | |
| 2 | 1 | 0 | 386 | 32 | |
| 432 | 74 | 9 | 1 | 1 886 | |
| 0 | 0 | - | - | 2 | |
| 341 | 67 | 7 | - | 1 125 | |
| 11 | 2 | 1 | - | 4 | |
| 10 | 2 | 0 | - | 50 | |
| 70 | 4 | 1 | 1 | 705 | |
| 575 | 205 | 1 040 | 2 | 796 | |
| 187 | 33 | 435 | 0 | 195 | |
| 23 | 47 | 3 | - | 263 | |
| 5 | 10 | 343 | 0 | 33 | |
| 29 | 11 | 1 | - | 8 | |
| 83 | 33 | 2 | - | 2 | |
| 52 | 1 | 1 | - | 1 | |
| 57 | 9 | 1 | 0 | 7 | |
| 16 | 10 | 93 | 1 | 48 | |
| 57 | 17 | 77 | 0 | 10 | |
| 16 | 13 | 5 | - | 13 | |
| 24 | 5 | 8 | 0 | 8 | |
| 12 | 9 | 14 | 0 | 11 | |
| 13 | 8 | 57 | - | 197 | |

表 4 9 就業者之職業—按行業分 (續完)

| 單位：千人 | | 民國108年 | | |
|---|-------|--|---------------|--|
| 項 目 別 | 總 計 | 民意代表、主管及經理人員 | 專業人員 | |
| Item | Total | Legislators, Senior Officials & Managers | Professionals | |
| 女 Female | 5 124 | 113 | 779 | |
| 農、林、漁、牧業 Agriculture, Forestry, Fishing & Animal Husbandry | 139 | 0 | 0 | |
| 工 業 Goods-Producing Industries | 1 282 | 30 | 76 | |
| 礦業及土石採取業 Mining & Quarrying | 1 | 0 | - | |
| 製造業 Manufacturing | 1 159 | 27 | 72 | |
| 電力及燃氣供應業 Electricity & Gas Supply | 5 | 0 | 0 | |
| 用水供應及污染整治業 Water Supply & Remediation Activities | 20 | 0 | 0 | |
| 營建工程業 Construction | 97 | 2 | 4 | |
| 服務業 Services-Providing Industries | 3 703 | 83 | 703 | |
| 批發及零售業 Wholesale & Retail Trade | 996 | 22 | 19 | |
| 運輸及倉儲業 Transportation & Storage | 104 | 3 | 1 | |
| 住宿及餐飲業 Accommodation & Food Service Activities | 448 | 6 | 1 | |
| 出版、影音製作、傳播及 資訊服務業 Information & Communication | 114 | 4 | 47 | |
| 金融及保險業 Financial & Insurance Activities | 279 | 18 | 14 | |
| 不動產業 Real Estate Activities | 49 | 1 | 1 | |
| 專業、科學及技術服務業 Professional, Scientific & Technical Activities | 213 | 7 | 69 | |
| 支援服務業 Support Service Activities | 123 | 2 | 3 | |
| 公共行政及國防；強制性社會 安全 Public Administration & Defence; Compulsory Social Security | 184 | 7 | 6 | |
| 教育業 Education | 498 | 9 | 352 | |
| 醫療保健及社會工作服務業 Human Health & Social Work Activities | 364 | 1 | 172 | |
| 藝術、娛樂及休閒服務業 Arts, Entertainment & Recreation | 57 | 2 | 8 | |
| 其他服務業 Other Service Activities | 275 | 1 | 8 | |

TABLE 49. EMPLOYED PERSONS BY INDUSTRY AND OCCUPATION (Cont. End)

| 2019 | | | | | Unit : Thousand Persons |
|---|------------------------------------|--------------------------------------|--|--|-------------------------|
| 技術員及助理專業人員 Technicians & Associate Professionals | 事務支援人員 Clerical Support Workers | 服務及銷售工作人員 Service & Sales Workers | 農、林、漁、牧業生產人員 Skilled Agricultural, Forestry & Fishery Workers | 技藝有關工作人員、 機械設備操作及勞力工 Craft & Machine Operation Related Workers | |
| 1 045 | 1 021 | 1 234 | 118 | 815 | |
| 2 | 3 | 0 | 117 | 18 | |
| 270 | 322 | 3 | 0 | 581 | |
| 0 | 1 | - | - | 0 | |
| 242 | 270 | 3 | - | 545 | |
| 2 | 2 | - | - | 0 | |
| 3 | 6 | - | - | 9 | |
| 23 | 43 | 0 | 0 | 26 | |
| 773 | 696 | 1 230 | 1 | 216 | |
| 157 | 154 | 595 | - | 48 | |
| 23 | 56 | 9 | - | 11 | |
| 8 | 26 | 354 | - | 52 | |
| 27 | 33 | 2 | - | 1 | |
| 161 | 83 | 2 | - | 0 | |
| 35 | 11 | 0 | - | 0 | |
| 81 | 50 | 3 | 0 | 3 | |
| 17 | 37 | 10 | 0 | 52 | |
| 87 | 67 | 11 | 0 | 6 | |
| 45 | 64 | 17 | - | 11 | |
| 102 | 56 | 28 | - | 6 | |
| 10 | 17 | 14 | 0 | 5 | |
| 21 | 40 | 184 | - | 22 | |

表50 就業者之教育程度—按年齡分

TABLE 50. EMPLOYED PERSONS BY EDUCATIONAL ATTAINMENT AND AGE

| | | 民國108年 2019 | | | | | | | | | |
|-----------------------|--------------|----------------------------------|---|----------------------|-------------------------------------|----------------------|-----------------------|-------------------------------------|-------------------------|-----------------------|---------------------------|
| 單位：千人 | | Unit：Thousand Persons | | | | | | | | | |
| 項 目 別 Item | 總 計 Total | 國 中 及 以 下 Junior high & below | | | 高 中 (職) Senior high & vocational | | | 大 專 及 以 上 Junior college & above | | | |
| | | 合計 Total | 國小 及 以下 Primary school & below | 國中 Junior high | 合計 Total | 高中 Senior high | 高職 Voca- tional | 合計 Total | 專科 Junior college | 大學 Uni- versity | 研究所 Graduate school |
| | | Total | Primary school & below | Junior high | Total | Senior high | Voca- tional | Total | Junior college | Uni- versity | Graduate school |
| 總 計 Total | 11 500 | 1 852 | 619 | 1 233 | 3 713 | 959 | 2 754 | 5 936 | 1 816 | 3 150 | 970 |
| 1 5 ~ 2 4 歲 Years | 872 | 46 | 1 | 45 | 343 | 99 | 244 | 484 | 66 | 405 | 13 |
| 1 5 ~ 1 9 歲 Years | 113 | 13 | 0 | 13 | 73 | 18 | 55 | 27 | 4 | 23 | - |
| 2 0 ~ 2 4 歲 Years | 759 | 33 | 1 | 32 | 270 | 81 | 189 | 457 | 62 | 382 | 13 |
| 2 5 ~ 4 4 歲 Years | 5 986 | 430 | 49 | 381 | 1 782 | 465 | 1 317 | 3 775 | 895 | 2 226 | 654 |
| 2 5 ~ 2 9 歲 Years | 1 334 | 45 | 1 | 44 | 321 | 93 | 228 | 968 | 89 | 744 | 135 |
| 3 0 ~ 3 4 歲 Years | 1 419 | 85 | 8 | 77 | 376 | 109 | 266 | 958 | 138 | 644 | 177 |
| 3 5 ~ 3 9 歲 Years | 1 681 | 151 | 23 | 129 | 545 | 140 | 405 | 984 | 284 | 514 | 186 |
| 4 0 ~ 4 4 歲 Years | 1 553 | 149 | 17 | 131 | 540 | 122 | 417 | 864 | 384 | 324 | 156 |
| 4 5 ~ 6 4 歲 Years | 4 352 | 1 142 | 362 | 780 | 1 561 | 384 | 1 177 | 1 648 | 841 | 508 | 299 |
| 4 5 ~ 4 9 歲 Years | 1 462 | 174 | 11 | 163 | 563 | 127 | 436 | 725 | 360 | 225 | 140 |
| 5 0 ~ 5 4 歲 Years | 1 310 | 281 | 38 | 243 | 516 | 123 | 394 | 513 | 261 | 155 | 96 |
| 5 5 ~ 5 9 歲 Years | 993 | 361 | 105 | 257 | 342 | 87 | 255 | 290 | 155 | 89 | 46 |
| 6 0 ~ 6 4 歲 Years | 586 | 326 | 209 | 117 | 139 | 46 | 93 | 121 | 65 | 39 | 17 |
| 6 5 歲及以上 Years & over | 290 | 234 | 207 | 27 | 28 | 12 | 16 | 29 | 14 | 11 | 4 |
| 男 Male | 6 376 | 1 313 | 408 | 906 | 2 191 | 575 | 1 616 | 2 871 | 995 | 1 381 | 496 |
| 1 5 ~ 2 4 歲 Years | 463 | 38 | 1 | 38 | 231 | 67 | 164 | 194 | 31 | 158 | 5 |
| 1 5 ~ 1 9 歲 Years | 72 | 11 | 0 | 11 | 48 | 12 | 37 | 13 | 2 | 11 | - |
| 2 0 ~ 2 4 歲 Years | 391 | 27 | 0 | 27 | 183 | 55 | 128 | 182 | 30 | 147 | 5 |
| 2 5 ~ 4 4 歲 Years | 3 159 | 308 | 19 | 289 | 1 086 | 284 | 802 | 1 765 | 453 | 986 | 326 |
| 2 5 ~ 2 9 歲 Years | 673 | 37 | 0 | 37 | 209 | 61 | 148 | 427 | 45 | 315 | 66 |
| 3 0 ~ 3 4 歲 Years | 748 | 63 | 4 | 59 | 234 | 69 | 166 | 450 | 71 | 289 | 90 |
| 3 5 ~ 3 9 歲 Years | 898 | 102 | 6 | 96 | 327 | 82 | 245 | 469 | 141 | 236 | 92 |
| 4 0 ~ 4 4 歲 Years | 840 | 105 | 8 | 97 | 315 | 72 | 243 | 419 | 195 | 146 | 78 |
| 4 5 ~ 6 4 歲 Years | 2 549 | 801 | 242 | 559 | 857 | 217 | 640 | 891 | 500 | 229 | 162 |
| 4 5 ~ 4 9 歲 Years | 798 | 124 | 5 | 119 | 307 | 71 | 236 | 368 | 200 | 97 | 70 |
| 5 0 ~ 5 4 歲 Years | 757 | 201 | 25 | 176 | 279 | 64 | 215 | 277 | 159 | 66 | 52 |
| 5 5 ~ 5 9 歲 Years | 606 | 248 | 68 | 180 | 191 | 53 | 138 | 166 | 96 | 42 | 28 |
| 6 0 ~ 6 4 歲 Years | 388 | 228 | 144 | 84 | 80 | 30 | 50 | 80 | 45 | 24 | 11 |
| 6 5 歲及以上 Years & over | 205 | 167 | 147 | 20 | 17 | 8 | 10 | 21 | 10 | 8 | 3 |
| 女 Female | 5 124 | 538 | 211 | 328 | 1 521 | 383 | 1 138 | 3 064 | 821 | 1 769 | 474 |
| 1 5 ~ 2 4 歲 Years | 409 | 8 | 0 | 7 | 112 | 32 | 80 | 289 | 34 | 248 | 7 |
| 1 5 ~ 1 9 歲 Years | 41 | 2 | - | 2 | 25 | 6 | 19 | 14 | 2 | 12 | - |
| 2 0 ~ 2 4 歲 Years | 368 | 6 | 0 | 5 | 87 | 26 | 61 | 275 | 33 | 235 | 7 |
| 2 5 ~ 4 4 歲 Years | 2 828 | 122 | 30 | 92 | 695 | 181 | 514 | 2 010 | 443 | 1 240 | 328 |
| 2 5 ~ 2 9 歲 Years | 661 | 7 | 1 | 7 | 112 | 32 | 80 | 542 | 44 | 429 | 69 |
| 3 0 ~ 3 4 歲 Years | 672 | 22 | 4 | 18 | 141 | 41 | 101 | 508 | 67 | 355 | 87 |
| 3 5 ~ 3 9 歲 Years | 782 | 49 | 16 | 33 | 218 | 58 | 159 | 515 | 142 | 278 | 94 |
| 4 0 ~ 4 4 歲 Years | 713 | 43 | 9 | 34 | 225 | 50 | 174 | 445 | 189 | 178 | 78 |
| 4 5 ~ 6 4 歲 Years | 1 803 | 342 | 120 | 221 | 704 | 166 | 538 | 757 | 341 | 279 | 138 |
| 4 5 ~ 4 9 歲 Years | 664 | 50 | 6 | 44 | 257 | 57 | 200 | 357 | 160 | 128 | 70 |
| 5 0 ~ 5 4 歲 Years | 553 | 80 | 12 | 67 | 237 | 59 | 178 | 236 | 102 | 89 | 45 |
| 5 5 ~ 5 9 歲 Years | 387 | 113 | 37 | 77 | 151 | 34 | 117 | 123 | 59 | 47 | 18 |
| 6 0 ~ 6 4 歲 Years | 198 | 98 | 65 | 33 | 59 | 16 | 43 | 41 | 20 | 15 | 6 |
| 6 5 歲及以上 Years & over | 85 | 67 | 60 | 7 | 11 | 4 | 7 | 8 | 4 | 3 | 1 |

表 5 1 就業者之從業身分—按中分類行業分

TABLE 51. EMPLOYED PERSONS BY CLASS OF WORKER AND INDUSTRY DIVISION

| | | 民國 1 0 8 年 2019 | | | | | Unit : Thousand Persons | | | |
|--|--|--------------------|-----------|-------------|------------------|---------------------------------|--|-------------------------|---------------------------|------------------------------|
| 單位：千人 | | 總計 Total | 男 Male | 女 Female | 雇 主 Employers | 自營作業者 Own-account workers | 無酬家屬 工作者 Unpaid family workers | 受 僱 者 Paid employees | | |
| 項 目 別 Item | | | | | | | | 合計 Total | 受 私 人 僱 用 者 Private | 受 政 府 僱 用 者 Government |
| | | | | | | | | | | |
| 總 計 Total | | 11 500 | 6 376 | 5 124 | 448 | 1 326 | 580 | 9 147 | 8 129 | 1 018 |
| 農、林、漁、牧業 Agriculture, Forestry, Fishing & Animal Husbandry | | 559 | 421 | 139 | 12 | 326 | 127 | 94 | 90 | 4 |
| 農、牧業 Agriculture & Animal Husbandry | | 503 | 373 | 130 | 7 | 299 | 118 | 79 | 77 | 2 |
| 林 業 Forestry | | 4 | 3 | 1 | 0 | 0 | 0 | 3 | 1 | 2 |
| 漁 業 Fishing & Aquaculture | | 53 | 45 | 8 | 4 | 27 | 9 | 12 | 12 | - |
| 工 業 Goods-Producing Industries | | 4 092 | 2 810 | 1 282 | 159 | 133 | 91 | 3 708 | 3 611 | 97 |
| 礦業及土石採取業 Mining & Quarrying | | 4 | 3 | 1 | 0 | 0 | - | 4 | 3 | 1 |
| 石油及天然氣礦業 Extraction of Crude Petroleum & Natural Gas | | 1 | 1 | 0 | - | - | - | 1 | 0 | 1 |
| 砂、石採取及其他礦業 Quarrying of Stone, Sand, Clay & Other Mining | | 3 | 3 | 1 | 0 | 0 | - | 3 | 3 | 0 |
| 製造業 Manufacturing | | 3 066 | 1 907 | 1 159 | 97 | 68 | 61 | 2 840 | 2 823 | 16 |
| 食品及飼品製造業 Manufacture of Food Products & Prepared Animal Feeds | | 176 | 90 | 86 | 6 | 4 | 6 | 160 | 158 | 2 |
| 飲料製造業 Manufacture of Beverages | | 16 | 11 | 5 | 0 | 0 | 0 | 16 | 13 | 3 |
| 菸草製造業 Manufacture of Tobacco Products | | 1 | 0 | 0 | - | - | - | 1 | 0 | 0 |
| 紡織業 Manufacture of Textiles | | 87 | 42 | 45 | 3 | 2 | 2 | 81 | 81 | - |
| 成衣及服飾品製造業 Manufacture of Wearing Apparel & Clothing Accessories | | 59 | 16 | 43 | 3 | 4 | 2 | 50 | 50 | 0 |
| 皮革、毛皮及其製品製造業 Manufacture of Leather, Fur & Related Products | | 39 | 19 | 20 | 1 | 3 | 1 | 34 | 34 | - |
| 木竹製品製造業 Manufacture of Wood & of Products of Wood & Bamboo | | 24 | 18 | 7 | 2 | 2 | 1 | 18 | 18 | - |
| 紙漿、紙及紙製品製造業 Manufacture of Paper & Paper Products | | 52 | 32 | 19 | 2 | 1 | 2 | 47 | 47 | - |
| 印刷及資料儲存媒體複製業 Printing & Reproduction of Recorded Media | | 66 | 41 | 25 | 6 | 6 | 4 | 49 | 49 | 1 |
| 石油及煤製品製造業 Manufacture of Petroleum & Coal Products | | 18 | 15 | 3 | 0 | - | 0 | 18 | 10 | 7 |
| 化學原材料、肥料、氮化合物、塑橡膠 原料及人造纖維製造業 Manufacture of Chemical Material, Fertilizers & Nitrogen Compounds, Plastic & Rubber Materials, Man-made Fibres | | 76 | 59 | 17 | 2 | 0 | 0 | 74 | 73 | 0 |
| 其他化學製品製造業 Manufacture of Other Chemical Products | | 46 | 22 | 24 | 1 | 0 | 1 | 43 | 43 | - |
| 藥品及醫用化學製品製造業 Manufacture of Pharmaceuticals & Medicinal Chemical Products | | 49 | 21 | 28 | 0 | - | - | 48 | 48 | - |
| 橡膠製品製造業 Manufacture of Rubber Products | | 33 | 20 | 13 | 1 | 0 | 0 | 31 | 31 | - |

表 5 1 就業者之從業身分—按中分類行業分 (續 1)

TABLE 51. EMPLOYED PERSONS BY CLASS OF WORKER AND INDUSTRY DIVISION (Cont. 1)

| | | 民國 1 0 8 年 2019 | | | | | Unit : Thousand Persons | | | |
|--|--|--------------------|-----------|-------------|------------------|---------------------------------|--|-------------------------|---------------------------|------------------------------|
| 單位：千人 | | 總計 Total | 男 Male | 女 Female | 雇 主 Employers | 自營作業者 Own-account workers | 無酬家屬 工作者 Unpaid family workers | 受 僱 者 Paid employees | | |
| 項 目 別 Item | | | | | | | | 合計 Total | 受 私 人 僱 用 者 Private | 受 政 府 僱 用 者 Government |
| 塑膠製品製造業 Manufacture of Plastics Products | | | | | | | | 143 | 82 | 61 |
| 非金屬礦物製品製造業 Manufacture of Other Non-metallic Mineral Products | | 73 | 56 | 17 | 2 | 1 | 1 | 68 | 68 | - |
| 基本金屬製造業 Manufacture of Basic Metals | | 100 | 81 | 18 | 3 | 1 | 1 | 95 | 95 | 0 |
| 金屬製品製造業 Manufacture of Fabricated Metal Products | | 448 | 327 | 121 | 28 | 22 | 18 | 379 | 379 | 1 |
| 電子零組件製造業 Manufacture of Electronic Parts & Components | | 664 | 369 | 295 | 3 | 1 | 1 | 659 | 659 | - |
| 電腦、電子產品及光學製品 製造業 Manufacture of Computers, Electronic & Optical Products | | 193 | 113 | 80 | 2 | 1 | 1 | 190 | 190 | - |
| 電力設備及配備製造業 Manufacture of Electrical Equipment | | 110 | 64 | 46 | 3 | 1 | 1 | 106 | 106 | 0 |
| 機械設備製造業 Manufacture of Machinery & Equipment | | 240 | 179 | 61 | 10 | 3 | 4 | 223 | 223 | - |
| 汽車及其零件製造業 Manufacture of Motor Vehicles & Parts | | 93 | 60 | 34 | 2 | 1 | 0 | 90 | 90 | 0 |
| 其他運輸工具及其零件製造業 Manufacture of Other Transport Equipment & Parts | | 81 | 52 | 29 | 2 | 1 | 1 | 76 | 75 | 1 |
| 家具製造業 Manufacture of Furniture | | 42 | 31 | 12 | 2 | 2 | 1 | 37 | 37 | - |
| 其他製造業 Other Manufacturing | | 92 | 46 | 46 | 2 | 5 | 2 | 83 | 82 | 0 |
| 產業用機械設備維修及安裝業 Repair & Installation of Industrial Machinery & Equipment | | 47 | 42 | 5 | 3 | 4 | 2 | 38 | 37 | 0 |
| 電力及燃氣供應業 Electricity & Gas Supply | | 31 | 26 | 5 | 0 | 0 | 0 | 31 | 5 | 26 |
| 電力及燃氣供應業 Electricity & Gas Supply | | 31 | 26 | 5 | 0 | 0 | 0 | 31 | 5 | 26 |
| 用水供應及污染整治業 Water Supply & Remediation Activities | | 84 | 64 | 20 | 2 | 2 | 2 | 77 | 29 | 48 |
| 用水供應業 Water Supply | | 5 | 4 | 2 | - | - | - | 5 | 0 | 5 |
| 廢水及污水處理業 Wastewater & Sewage Treatment | | 9 | 7 | 2 | 0 | 0 | 0 | 9 | 8 | 1 |
| 廢棄物清除、處理及資源回收 處理業 Waste Collection, Treatment & Disposal Activities; Materials Recovery | | 69 | 53 | 15 | 2 | 2 | 2 | 63 | 21 | 42 |
| 污染整治業 Remediation Activities & Other Waste Management Services | | 1 | 0 | 0 | - | - | - | 1 | 1 | - |
| 營建工程業 Construction | | 907 | 810 | 97 | 60 | 63 | 28 | 757 | 750 | 6 |
| 建築工程業 Construction of Buildings | | 343 | 300 | 43 | 14 | 6 | 5 | 318 | 318 | - |
| 土木工程業 Civil Engineering | | 75 | 63 | 12 | 7 | 2 | 3 | 64 | 58 | 6 |
| 專門營造業 Specialized Construction Activities | | 490 | 447 | 43 | 40 | 55 | 20 | 374 | 374 | 0 |

表 5 1 就業者之從業身分—按中分類行業分 (續 2)

TABLE 51. EMPLOYED PERSONS BY CLASS OF WORKER AND INDUSTRY DIVISION (Cont. 2)

| | | 民國 1 0 8 年 2019 | | | | | Unit : Thousand Persons | | | |
|---|-------------|--------------------|-------------|------------------|---------------------------------|--|-------------------------|---------------------------|------------------------------|--|
| 單位：千人 | | | | | | | | | | |
| 項 目 別 Item | 總計 Total | 男 Male | 女 Female | 雇 主 Employers | 自營作業者 Own-account workers | 無酬家屬 工作者 Unpaid family workers | 受 僱 者 Paid employees | | | |
| | | | | | | | 合計 Total | 受 私 人 僱 用 者 Private | 受 政 府 僱 用 者 Government | |
| | | | | | | | | | | |
| 服務業 Services-Providing Industries | 6 849 | 3 146 | 3 703 | 277 | 866 | 361 | 5 345 | 4 428 | 917 | |
| 批發及零售業 Wholesale & Retail Trade | 1 915 | 919 | 996 | 111 | 389 | 192 | 1 223 | 1 214 | 9 | |
| 批發業 Wholesale Trade | 633 | 347 | 286 | 59 | 54 | 38 | 482 | 479 | 3 | |
| 零售業 Retail Trade | 1 282 | 572 | 710 | 52 | 335 | 154 | 741 | 735 | 6 | |
| 運輸及倉儲業 Transportation & Storage | 450 | 346 | 104 | 8 | 79 | 4 | 360 | 307 | 53 | |
| 陸上運輸業 Land Transportation | 287 | 247 | 39 | 5 | 74 | 2 | 205 | 183 | 22 | |
| 水上運輸業 Water Transportation | 11 | 8 | 3 | 0 | 0 | 0 | 11 | 11 | 0 | |
| 航空運輸業 Air Transport | 26 | 12 | 14 | - | - | - | 26 | 26 | 0 | |
| 運輸輔助業 Support Activities for Transportation | 61 | 37 | 24 | 2 | 2 | 1 | 57 | 52 | 4 | |
| 倉儲業 Warehousing & Storage | 11 | 6 | 4 | 0 | - | - | 11 | 11 | - | |
| 郵政及快遞業 Postal & Courier Activities | 55 | 37 | 18 | 0 | 3 | 0 | 51 | 25 | 27 | |
| 住宿及餐飲業 Accommodation & Food Service Activities | 848 | 400 | 448 | 56 | 133 | 104 | 555 | 555 | 0 | |
| 住宿業 Accommodation | 77 | 32 | 45 | 2 | 5 | 2 | 69 | 69 | 0 | |
| 餐飲業 Food & Beverage Service Activities | 771 | 368 | 402 | 54 | 128 | 102 | 486 | 486 | - | |
| 出版、影音製作、傳播及資通訊 服務業 Information & Communication | 262 | 148 | 114 | 5 | 9 | 1 | 248 | 247 | 1 | |
| 出版業 Publishing Activities | 42 | 16 | 26 | 1 | 1 | 0 | 40 | 40 | - | |
| 影片及電視節目業：聲音錄製及音樂發 行業 Motion Picture, Video & Television Programme Production, Sound Recording & Music Publishing Activities | 16 | 8 | 8 | 0 | 1 | - | 14 | 14 | - | |
| 廣播、電視節目編排及傳播業 Programming & Broadcasting Activities | 24 | 12 | 12 | 0 | 0 | - | 24 | 23 | 0 | |
| 電信業 Telecommunications | 47 | 25 | 21 | 0 | - | 0 | 46 | 46 | - | |
| 電腦程式設計、諮詢及相關服務業 Computer Programming, Consultancy & Related activities | 116 | 77 | 40 | 3 | 6 | 1 | 107 | 107 | - | |
| 資訊服務業 Information Service Activities | 17 | 10 | 6 | 0 | 1 | 0 | 16 | 15 | 0 | |
| 金融及保險業 Financial & Insurance Activities | 434 | 155 | 279 | 2 | 3 | 1 | 428 | 411 | 17 | |
| 金融服務業 Financial Service Activities | 209 | 78 | 130 | 1 | 2 | 1 | 205 | 189 | 16 | |
| 保險業 Insurance | 175 | 58 | 117 | 0 | 1 | 0 | 174 | 173 | 0 | |
| 證券期貨及金融輔助業 Security, Commodity Contracts, & Activities Auxiliary to Financial Service Activities | 51 | 19 | 32 | 1 | 1 | 0 | 49 | 49 | 1 | |
| 不動產業 Real Estate Activities | 108 | 59 | 49 | 6 | 4 | 1 | 96 | 96 | 1 | |
| 不動產開發業 Real Estate Development Activities | 12 | 5 | 7 | 1 | 0 | 0 | 10 | 10 | 0 | |
| 不動產經營及相關服務業 Real Estate Operation & Related Activities | 96 | 54 | 42 | 5 | 4 | 1 | 86 | 85 | 1 | |
| 專業、科學及技術服務業 Professional, Scientific & Technical Activities | 377 | 163 | 213 | 21 | 41 | 8 | 306 | 279 | 27 | |
| 法律及會計服務業 Legal & Accounting Activities | 81 | 22 | 60 | 8 | 9 | 3 | 62 | 62 | - | |
| 企業總管理機構及管理顧問業 Activities of Head Offices; Management Consultancy Activities | 42 | 19 | 23 | 1 | 1 | 0 | 40 | 37 | 3 | |
| 建築、工程服務及技術檢測、分析服務 業 Architecture & Engineering Activities; Technical Testing & Analysis | 79 | 46 | 33 | 4 | 4 | 1 | 70 | 69 | 1 | |

表 5 1 就業者之從業身分—按中分類行業分 (續完)

TABLE 51. EMPLOYED PERSONS BY CLASS OF WORKER AND INDUSTRY DIVISION (Cont. End)

| | | 民國 1 0 8 年 2019 | | | | | Unit : Thousand Persons | | | |
|---|-------------|--------------------|-------------|------------------|---------------------------------|--|-------------------------|---------------------------|------------------------------|--|
| 單位：千人 | | | | | | | | | | |
| 項 目 別 Item | 總計 Total | 男 Male | 女 Female | 雇 主 Employers | 自營作業者 Own-account workers | 無酬家屬 工作者 Unpaid family workers | 受 僱 者 Paid employees | | | |
| | | | | | | | 合計 Total | 受 私 人 僱 用 者 Private | 受 政 府 僱 用 者 Government | |
| | | | | | | | | | | |
| 研究發展服務業 Scientific Research & Development | 38 | 19 | 18 | 0 | 0 | 0 | 37 | 15 | 22 | |
| 廣告業及市場研究業 Advertising & Market Research | 38 | 15 | 23 | 2 | 2 | 1 | 33 | 33 | - | |
| 專門設計業 Specialized Design Activities | 65 | 27 | 38 | 4 | 15 | 2 | 44 | 44 | - | |
| 獸醫業 Veterinary Activities | 6 | 2 | 4 | 1 | 1 | 0 | 4 | 4 | 0 | |
| 其他專業、科學及技術服務業 Other Professional, Scientific & Technical Activities | 28 | 14 | 14 | 2 | 9 | 1 | 16 | 16 | 1 | |
| 支援服務業 Support Service Activities | 297 | 175 | 123 | 10 | 10 | 3 | 274 | 274 | 0 | |
| 租賃業 Rental & Leasing Activities | 16 | 10 | 5 | 2 | 2 | 1 | 10 | 10 | - | |
| 人力仲介及供應業 Employment Activities | 23 | 8 | 15 | 2 | 0 | 0 | 20 | 20 | 0 | |
| 旅行及相關服務業 Travel Agency, Tour Operator, Reservation Service & Related Activities | 49 | 16 | 32 | 1 | 1 | 0 | 46 | 46 | - | |
| 保全及偵探業 Security & Investigation Activities | 88 | 81 | 6 | 0 | - | - | 87 | 87 | 0 | |
| 建築物及綠化服務業 Services to Buildings & Landscape Activities | 109 | 53 | 55 | 3 | 5 | 1 | 100 | 99 | 0 | |
| 行政支援服務業 Office Administrative & Support Activities | 14 | 5 | 9 | 1 | 2 | 0 | 11 | 11 | - | |
| 公共行政及國防：強制性社會安全 Public Administration & Defence; Compulsory Social Security | 368 | 185 | 184 | - | - | - | 368 | 1 | 368 | |
| 公共行政及國防：強制性社會安全 Public Administration & Defence; Compulsory Social Security | 368 | 185 | 183 | - | - | - | 368 | - | 368 | |
| 國際組織及外國機構 Activities of Extraterritorial Organizations & Bodies | 1 | 0 | 1 | - | - | - | 1 | 1 | - | |
| 教育業 Education | 657 | 159 | 498 | 12 | 15 | 5 | 625 | 281 | 343 | |
| 教育業 Education | 657 | 159 | 498 | 12 | 15 | 5 | 625 | 281 | 343 | |
| 醫療保健及社會工作服務業 Human Health & Social Work Activities | 461 | 97 | 364 | 11 | 7 | 4 | 439 | 357 | 82 | |
| 醫療保健業 Human Health Activities | 402 | 84 | 318 | 10 | 7 | 4 | 381 | 303 | 79 | |
| 居住型照顧服務業 Residential Care Activities | 28 | 8 | 20 | 1 | - | 0 | 28 | 25 | 2 | |
| 其他社會工作服務業 Social Work Activities without Accommodation | 31 | 5 | 26 | 1 | 0 | 0 | 30 | 28 | 1 | |
| 藝術、娛樂及休閒服務業 Arts, Entertainment & Recreation | 115 | 57 | 57 | 3 | 18 | 4 | 90 | 75 | 15 | |
| 創作及藝術表演業 Creative, Arts & Entertainment Activities | 22 | 11 | 11 | 1 | 8 | 1 | 12 | 10 | 2 | |
| 圖書館、檔案保存、博物館及類似機構 Libraries, Archives, Museums & Other Cultural Activities | 12 | 3 | 9 | - | 0 | 0 | 12 | 2 | 10 | |
| 博弈業 Gambling & Betting Activities | 12 | 6 | 6 | 1 | 4 | 1 | 6 | 6 | - | |
| 運動、娛樂及休閒服務業 Sports Activities & Amusement & Recreation Activities | 69 | 37 | 32 | 2 | 5 | 1 | 61 | 58 | 3 | |
| 其他服務業 Other Service Activities | 557 | 282 | 275 | 30 | 159 | 35 | 333 | 331 | 2 | |
| 宗教、職業及類似組織 Activities of Membership Organizations | 68 | 28 | 41 | 1 | 2 | 1 | 65 | 65 | 0 | |
| 個人及家庭用品維修業 Maintenance & Repair of Personal & Household Goods | 213 | 184 | 29 | 17 | 70 | 21 | 106 | 106 | - | |
| 未分類其他服務業 Other Personal Service Activities | 275 | 70 | 205 | 13 | 87 | 14 | 162 | 160 | 1 | |

表 5 2 就業者之從業身分—按中分類職業分

TABLE 52. EMPLOYED PERSONS BY CLASS OF WORKER AND OCCUPATION DIVISION

| | | 民國 1 0 8 年 2019 | | | | | Unit : Thousand Persons | | | |
|---|-------------|--------------------|-------------|------------------|---------------------------------|---|-------------------------|---------------------------|------------------------------|--|
| 單位：千人 | | | | | | | | | | |
| 項 目 別 Item | 總計 Total | 男 Male | 女 Female | 雇 主 Employers | 自營作業者 Own-account workers | 無酬家屬 工作者 Unpaid family workers | 受 僱 者 Paid employees | | | |
| | | | | | | | 合計 Total | 受 私 人 僱 用 者 Private | 受 政 府 僱 用 者 Government | |
| 總 計 Total | 11 500 | 6 376 | 5 124 | 448 | 1 326 | 580 | 9 147 | 8 129 | 1 018 | |
| 民意代表、主管及經理人員 Legislators, Senior Officials & Managers | 383 | 270 | 113 | 82 | 3 | 0 | 298 | 263 | 36 | |
| 民意代表、高階主管及總執行長 Legislators, Senior Officials & Chief Executives | 72 | 55 | 17 | 20 | 0 | - | 51 | 27 | 25 | |
| 行政及商業經理人員 Administrative & Commercial Managers | 113 | 69 | 44 | 8 | 0 | 0 | 105 | 103 | 2 | |
| 生產及專業服務經理人員 Production & Specialized Services Managers | 137 | 104 | 33 | 32 | 1 | 0 | 105 | 96 | 9 | |
| 餐旅、零售及其他場所服務經理 人員 Hospitality, Retail & Other Establishments Services Managers | 61 | 42 | 19 | 22 | 2 | - | 37 | 37 | 0 | |
| 專業人員 Professionals | 1 445 | 666 | 779 | 31 | 60 | 6 | 1 348 | 1 013 | 335 | |
| 科學及工程專業人員 Science & Engineering Professionals | 430 | 320 | 109 | 6 | 20 | 2 | 402 | 381 | 20 | |
| 醫療保健專業人員 Health Professionals | 241 | 56 | 185 | 11 | 5 | 2 | 223 | 168 | 55 | |
| 教學專業人員 Teaching Professionals | 455 | 106 | 349 | 6 | 13 | 2 | 435 | 195 | 241 | |
| 商業及行政專業人員 Business & Administration Professionals | 90 | 38 | 52 | 3 | 3 | 0 | 84 | 82 | 2 | |
| 資訊及通訊專業人員 Information & Communications Technology Professionals | 153 | 115 | 39 | 2 | 4 | 0 | 147 | 141 | 6 | |
| 法律、社會及文化專業人員 Legal, Social & Cultural Professionals | 76 | 30 | 45 | 4 | 14 | 0 | 58 | 46 | 12 | |

表 5 2 就業者之從業身分—按中分類職業分 (續 1)

TABLE 52. EMPLOYED PERSONS BY CLASS OF WORKER AND OCCUPATION DIVISION (Cont. 1)

| | | 民國 1 0 8 年 2019 | | | | | Unit : Thousand Persons | | | |
|--|-------------|--------------------|-------------|------------------|---------------------------------|---|-------------------------|---------------------------|------------------------------|--|
| 項 目 別 Item | 總計 Total | 男 Male | 女 Female | 雇 主 Employers | 自營作業者 Own-account workers | 無酬家屬 工作者 Unpaid family workers | 受 僱 者 Paid employees | | | |
| | | | | | | | 合計 Total | 受 私 人 僱 用 者 Private | 受 政 府 僱 用 者 Government | |
| 技術員及助理專業人員 Technicians & Associate Professionals | 2 054 | 1 008 | 1 045 | 111 | 75 | 27 | 1 841 | 1 593 | 248 | |
| 科學及工程助理專業人員 Science & Engineering Associate Professionals | 399 | 301 | 98 | 10 | 3 | 2 | 385 | 351 | 34 | |
| 醫療保健助理專業人員 Health Associate Professionals | 152 | 49 | 103 | 2 | 17 | 9 | 124 | 112 | 12 | |
| 商業及行政助理專業人員 Business & Administration Associate Professionals | 1 368 | 583 | 785 | 95 | 39 | 15 | 1 219 | 1 035 | 184 | |
| 法律、社會、文化及有關助理 專業人員 Legal, Social, Cultural & Related Associate Professionals | 95 | 46 | 49 | 4 | 15 | 1 | 74 | 59 | 15 | |
| 資訊及通訊傳播技術員 Information & Communications Technicians | 40 | 30 | 10 | 0 | 1 | 0 | 39 | 36 | 3 | |
| 事務支援人員 Clerical Support Workers | 1 301 | 280 | 1 021 | 7 | 8 | 75 | 1 212 | 1 027 | 185 | |
| 一般及文書事務人員 General & Keyboard Clerks | 512 | 86 | 426 | 1 | 1 | 14 | 495 | 383 | 112 | |
| 顧客服務事務人員 Customer Services Clerks | 281 | 68 | 213 | 3 | 5 | 17 | 256 | 230 | 26 | |
| 會計、生產、運輸及有關事務 人員 Accounting, Production, Transport & Related Clerks | 443 | 103 | 340 | 2 | 1 | 42 | 397 | 386 | 11 | |
| 其他事務支援人員 Other Clerical Support Workers | 66 | 23 | 42 | 0 | 0 | 1 | 64 | 28 | 36 | |
| 服務及銷售工作人員 Service & Sales Workers | 2 282 | 1 049 | 1 234 | 106 | 523 | 248 | 1 405 | 1 291 | 114 | |
| 個人服務工作人員 Personal Service Workers | 834 | 365 | 469 | 52 | 157 | 75 | 551 | 542 | 10 | |
| 銷售及展示工作人員 Sales Workers & Demonstrators | 1 199 | 507 | 692 | 54 | 365 | 174 | 607 | 600 | 7 | |
| 個人照顧工作人員 Personal Care Workers | 67 | 7 | 60 | 0 | 2 | 0 | 65 | 60 | 5 | |
| 保安服務工作人員 Protective Services Workers | 182 | 169 | 13 | - | - | 0 | 182 | 90 | 92 | |

表 5 2 就業者之從業身分—按中分類職業分 (續完)

TABLE 52. EMPLOYED PERSONS BY CLASS OF WORKER AND OCCUPATION DIVISION (Cont. End)

| | | 民國 1 0 8 年 2019 | | | | | Unit : Thousand Persons | | | |
|--|-----------------|--------------------|-----------------|----------------------|-------------------------------------|---|-----------------------------|-------------------------------|----------------------------------|--|
| 項 目 別 Item | 總計 Total | 男 Male | 女 Female | 雇 主 Employers | 自營作業者 Own-account workers | 無酬家屬 工作者 Unpaid family workers | 受 僱 者 Paid employees | | | |
| | | | | | | | 合計 Total | 受 私 人 僱 用 者 Private | 受 政 府 僱 用 者 Government | |
| | | | | | | | | | | |
| 農、林、漁、牧業生產人員 Skilled Agricultural, Forestry & Fishery Workers | 506 | 389 | 118 | 12 | 324 | 126 | 45 | 42 | 3 | |
| 技藝有關工作人員 Craft & Related Trades Workers | 1 534 | 1 361 | 173 | 78 | 184 | 48 | 1 223 | 1 208 | 15 | |
| 營建及有關工作人員 Building & Related Trades Workers | 471 | 455 | 15 | 23 | 36 | 10 | 400 | 400 | 1 | |
| 金屬、機具製造及有關工作 人員 Metal, Machinery & Related Trades Workers | 566 | 531 | 35 | 33 | 71 | 19 | 443 | 437 | 6 | |
| 手工藝及印刷工作人員 Handicraft & Printing Workers | 74 | 57 | 18 | 4 | 15 | 5 | 51 | 50 | 0 | |
| 電力及電子設備裝修人員 Electrical & Electronic Trades Workers | 218 | 215 | 4 | 11 | 34 | 5 | 168 | 161 | 8 | |
| 其他技藝有關工作人員 Other Craft & Related Trades Workers | 204 | 103 | 101 | 6 | 28 | 9 | 161 | 161 | 0 | |
| 機械設備操作及組裝人員 Plant & Machine Operators & Assemblers | 1 396 | 1 013 | 383 | 16 | 117 | 26 | 1 237 | 1 213 | 24 | |
| 生產機械設備操作人員 Stationary Plant & Machine Operators | 766 | 465 | 301 | 9 | 22 | 16 | 719 | 716 | 3 | |
| 組裝人員 Assemblers | 157 | 85 | 72 | 1 | 1 | 1 | 154 | 154 | 0 | |
| 駕駛及移運設備操作人員 Drivers & Mobile Plant Operators | 474 | 463 | 10 | 6 | 93 | 9 | 365 | 344 | 21 | |
| 基層技術工及勞力工 Elementary Labourers | 599 | 340 | 259 | 5 | 33 | 23 | 538 | 478 | 59 | |
| 清潔工及幫工 Cleaners & Helpers | 141 | 59 | 82 | 2 | 9 | 4 | 126 | 118 | 8 | |
| 農、林、漁、牧業勞力工 Agricultural, Forestry & Fishery Labourers | 45 | 28 | 18 | 0 | 1 | 1 | 43 | 43 | 0 | |
| 採礦、營建、製造及運輸勞力工 Labourers in Mining, Construction, Manufacturing & Transport | 235 | 155 | 80 | 1 | 2 | 6 | 226 | 225 | 1 | |
| 街頭服務工及非餐飲小販 Street Service Workers & No-Food Vendors | 10 | 7 | 3 | 0 | 5 | 1 | 3 | 3 | - | |
| 廢棄物服務工及環境清潔工 Refuse Workers, Sweepers & Related Workers | 71 | 52 | 19 | 1 | 12 | 4 | 54 | 19 | 35 | |
| 其他基層技術工及勞力工 Other Elementary Labourers | 97 | 40 | 57 | 1 | 3 | 7 | 86 | 71 | 15 | |

表 5 3 就業者之平均每週主要工作時數—按中分類行業與從業身分分

TABLE 53. EMPLOYED PERSONS BY AVERAGE WEEKLY WORK HOURS FOR MAJOR JOBS, INDUSTRY DIVISION, AND CLASS OF WORKER

| 項 目 別 Item | 總 計 Total | 雇 主 Employers | 自營作業者 Own-account workers | 無酬家屬 工作者 Unpaid family workers | 受 僱 者 Paid employees | | |
|---|--------------|------------------|---------------------------------|---|-------------------------|---------------------------|------------------------------|
| | | | | | 合計 Total | 受 私 人 僱 用 者 Private | 受 政 府 僱 用 者 Government |
| | | | | | 合計 Total | 受 私 人 僱 用 者 Private | 受 政 府 僱 用 者 Government |
| 總 計 Total | 41.89 | 44.13 | 43.46 | 43.79 | 41.43 | 41.47 | 41.06 |
| 農、林、漁、牧業 Agriculture, Forestry, Fishing & Animal Husbandry | 39.63 | 43.12 | 39.13 | 40.44 | 39.79 | 39.75 | 40.70 |
| 農、牧業 Agriculture & Animal Husbandry | 39.50 | 46.13 | 38.95 | 40.38 | 39.64 | 39.60 | 41.22 |
| 林 業 Forestry | 39.08 | 40.00 | 34.53 | 40.00 | 39.42 | 37.44 | 40.30 |
| 漁 業 Fishing & Aquaculture | 40.89 | 37.88 | 41.28 | 41.10 | 40.94 | 40.94 | - |
| 工 業 Goods-Producing Industries | 41.14 | 41.97 | 40.07 | 40.74 | 41.15 | 41.16 | 40.84 |
| 礦業及土石採取業 Mining & Quarrying | 42.22 | 43.56 | - | - | 42.19 | 42.47 | 41.14 |
| 石油及天然氣礦業 Extraction of Crude Petroleum & Natural Gas | 41.21 | - | - | - | 41.21 | 40.00 | 41.27 |
| 砂、石採取及其他礦業 Quarrying of Stone, Sand, Clay & Other Mining | 42.47 | 43.56 | - | - | 42.44 | 42.50 | 40.00 |
| 製造業 Manufacturing | 41.59 | 41.98 | 41.12 | 40.92 | 41.60 | 41.61 | 40.87 |
| 食品及飼品製造業 Manufacture of Food Products & Prepared Animal Feeds | 41.78 | 42.50 | 47.59 | 45.28 | 41.46 | 41.48 | 40.15 |
| 飲料製造業 Manufacture of Beverages | 41.25 | 40.00 | 6.01 | 40.00 | 41.30 | 41.59 | 39.80 |
| 菸草製造業 Manufacture of Tobacco Products | 42.01 | - | - | - | 42.01 | 43.01 | 41.57 |
| 紡織業 Manufacture of Textiles | 41.30 | 43.07 | 42.26 | 42.30 | 41.20 | 41.20 | - |
| 成衣及服飾品製造業 Manufacture of Wearing Apparel & Clothing Accessories | 40.52 | 39.19 | 40.92 | 40.82 | 40.55 | 40.55 | 40.00 |
| 皮革、毛皮及其製品製造業 Manufacture of Leather, Fur & Related Products | 40.45 | 42.57 | 40.07 | 39.54 | 40.44 | 40.44 | - |
| 木竹製品製造業 Manufacture of Wood & of Products of Wood & Bamboo | 40.89 | 43.24 | 39.70 | 41.80 | 40.68 | 40.68 | - |
| 紙漿、紙及紙製品製造業 Manufacture of Paper & Paper Products | 41.10 | 43.31 | 38.50 | 40.99 | 41.06 | 41.06 | - |
| 印刷及資料儲存媒體複製業 Printing & Reproduction of Recorded Media | 41.35 | 43.83 | 40.42 | 40.79 | 41.22 | 41.21 | 42.12 |
| 石油及煤製品製造業 Manufacture of Petroleum & Coal Products | 41.24 | 48.00 | - | 41.48 | 41.21 | 41.08 | 41.40 |
| 化學原材料、肥料、氮化合物、塑膠橡膠原料 及人造纖維製造業 Manufacture of Chemical Material, Fertilizers & Nitrogen Compounds, Plastic & Rubber Materials, Man-made Fibres | 41.25 | 41.53 | 41.13 | 41.51 | 41.24 | 41.24 | 43.30 |
| 其他化學製品製造業 Manufacture of Other Chemical Products | 41.27 | 41.31 | 37.46 | 40.46 | 41.30 | 41.30 | - |
| 藥品及醫用化學製品製造業 Manufacture of Pharmaceuticals & Medicinal Chemical Products | 41.44 | 41.73 | - | - | 41.43 | 41.43 | - |
| 橡膠製品製造業 Manufacture of Rubber Products | 42.17 | 41.08 | 43.12 | 39.89 | 42.23 | 42.23 | - |

民國 1 0 8 年
2019

單位：小時

Unit : Hour

表 5 3 就業者之平均每週主要工作時數—按中分類行業與從業身分分 (續1)

TABLE 53. EMPLOYED PERSONS BY AVERAGE WEEKLY WORK HOURS FOR MAJOR JOBS, INDUSTRY DIVISION, AND CLASS OF WORKER (Cont. 1)

民國 1 0 8 年
2019

單位：小時 Unit : Hour

| 項 目 別 Item | 總 計 Total | 雇 主 Employers | 自營作業者 Own-account workers | 無酬家屬 工作者 Unpaid family workers | 受 僱 者 Paid employees | | |
|--|--------------|------------------|---------------------------------|---|-------------------------|---------------------------|------------------------------|
| | | | | | 合計 | 受 私 人 僱 用 者 Private | 受 政 府 僱 用 者 Government |
| | | | | | Total | Private | Government |
| 塑膠製品製造業 Manufacture of Plastics Products | 41.37 | 41.61 | 42.28 | 40.22 | 41.39 | 41.39 | - |
| 非金屬礦物製品製造業 Manufacture of Other Non-metallic Mineral Products | 41.26 | 42.55 | 39.11 | 40.42 | 41.29 | 41.29 | - |
| 基本金屬製造業 Manufacture of Basic Metals | 41.24 | 40.69 | 40.09 | 40.29 | 41.28 | 41.28 | 40.50 |
| 金屬製品製造業 Manufacture of Fabricated Metal Products | 40.98 | 41.46 | 40.67 | 40.55 | 40.98 | 40.98 | 40.00 |
| 電子零組件製造業 Manufacture of Electronic Parts & Components | 42.62 | 42.22 | 43.16 | 40.70 | 42.63 | 42.63 | - |
| 電腦、電子產品及光學製品 製造業 Manufacture of Computers, Electronic & Optical Products | 42.27 | 43.11 | 37.16 | 40.00 | 42.28 | 42.28 | - |
| 電力設備及配備製造業 Manufacture of Electrical Equipment | 41.37 | 41.66 | 40.44 | 40.26 | 41.37 | 41.37 | 40.00 |
| 機械設備製造業 Manufacture of Machinery & Equipment | 41.22 | 42.41 | 40.16 | 38.47 | 41.23 | 41.23 | - |
| 汽車及其零件製造業 Manufacture of Motor Vehicles & Parts | 41.15 | 41.13 | 42.38 | 44.49 | 41.12 | 41.12 | 42.46 |
| 其他運輸工具及其零件製造業 Manufacture of Other Transport Equipment & Parts | 41.24 | 43.56 | 41.62 | 41.10 | 41.16 | 41.17 | 40.45 |
| 家具製造業 Manufacture of Furniture | 41.40 | 41.88 | 38.69 | 36.42 | 41.63 | 41.63 | - |
| 其他製造業 Other Manufacturing | 41.00 | 43.15 | 40.56 | 40.04 | 40.99 | 40.99 | 40.00 |
| 產業用機械設備維修及安裝業 Repair & Installation of Industrial Machinery & Equipment | 41.43 | 41.15 | 41.37 | 41.50 | 41.46 | 41.47 | 40.32 |
| 電力及燃氣供應業 Electricity & Gas Supply | 40.50 | 48.85 | 41.39 | 42.00 | 40.49 | 40.30 | 40.53 |
| 電力及燃氣供應業 Electricity & Gas Supply | 40.50 | 48.85 | 41.39 | 42.00 | 40.49 | 40.30 | 40.53 |
| 用水供應及污染整治業 Water Supply & Remediation Activities | 41.11 | 40.35 | 42.03 | 41.03 | 41.11 | 41.41 | 40.93 |
| 用水供應業 Water Supply | 40.81 | - | - | - | 40.81 | 40.00 | 40.84 |
| 廢水及污水處理業 Wastewater & Sewage Treatment | 41.66 | 44.00 | 34.91 | 41.10 | 41.86 | 41.66 | 43.39 |
| 廢棄物清除、處理及資源回收 處理業 Waste Collection, Treatment & Disposal Activities; Materials Recovery | 41.06 | 39.89 | 43.37 | 41.03 | 41.04 | 41.35 | 40.88 |
| 污染整治業 Remediation Activities & Other Waste Management Services | 41.08 | - | - | - | 41.08 | 41.08 | - |
| 營建工程業 Construction | 39.63 | 42.01 | 38.85 | 40.33 | 39.47 | 39.46 | 41.40 |
| 建築工程業 Construction of Buildings | 38.80 | 41.90 | 37.86 | 38.94 | 38.68 | 38.68 | - |
| 土木工程業 Civil Engineering | 40.70 | 43.08 | 38.75 | 40.06 | 40.53 | 40.44 | 41.37 |
| 專門營造業 Specialized Construction Activities | 40.04 | 41.86 | 38.96 | 40.70 | 39.97 | 39.97 | 43.27 |

表 5 3 就業者之平均每週主要工作時數—按中分類行業與從業身分分(續 2)

TABLE 53. EMPLOYED PERSONS BY AVERAGE WEEKLY WORK HOURS FOR MAJOR JOBS, INDUSTRY DIVISION, AND CLASS OF WORKER (Cont. 2)

| 項 目 別 Item | 總 計 Total | 雇 主 Employers | 自營作業者 Own-account workers | 無酬家屬 工作者 Unpaid family workers | 受 僱 者 Paid employees | | |
|---|--------------|------------------|------------------------------|--------------------------------------|-------------------------|---------------------------|------------------------------|
| | | | | | 合計 Total | 受 私 人 僱 用 者 Private | 受 政 府 僱 用 者 Government |
| | | | | | | | |
| 服務業 Services-Providing Industries | 42.52 | 45.42 | 45.59 | 45.74 | 41.64 | 41.76 | 41.08 |
| 批發及零售業 Wholesale & Retail Trade | 43.16 | 44.71 | 45.92 | 45.65 | 41.76 | 41.77 | 40.42 |
| 批發業 Wholesale Trade | 41.86 | 42.83 | 43.11 | 42.93 | 41.51 | 41.51 | 41.72 |
| 零售業 Retail Trade | 43.81 | 46.86 | 46.38 | 46.31 | 41.92 | 41.94 | 39.82 |
| 運輸及倉儲業 Transportation & Storage | 43.50 | 42.69 | 48.11 | 40.11 | 42.55 | 42.78 | 41.18 |
| 陸上運輸業 Land Transportation | 44.42 | 42.65 | 48.29 | 40.56 | 43.11 | 43.26 | 41.92 |
| 水上運輸業 Water Transportation | 42.90 | 38.28 | 36.09 | 21.92 | 43.35 | 43.36 | 40.00 |
| 航空運輸業 Air Transport | 41.91 | - | - | - | 41.91 | 41.91 | 41.37 |
| 運輸輔助業 Support Activities for Transportation | 42.15 | 44.04 | 45.47 | 40.91 | 42.00 | 42.08 | 41.06 |
| 倉儲業 Warehousing & Storage | 41.45 | 40.00 | - | - | 41.46 | 41.46 | - |
| 郵政及快遞業 Postal & Courier Activities | 41.51 | 40.92 | 45.73 | 43.34 | 41.26 | 42.00 | 40.58 |
| 住宿及餐飲業 Accommodation & Food Service Activities | 43.64 | 49.27 | 47.69 | 47.22 | 41.43 | 41.43 | 38.27 |
| 住宿業 Accommodation | 42.16 | 43.05 | 42.36 | 39.97 | 42.19 | 42.20 | 38.27 |
| 餐飲業 Food & Beverage Service Activities | 43.79 | 49.45 | 47.89 | 47.36 | 41.32 | 41.32 | - |
| 出版、影音製作、傳播及資通訊 服務業 Information & Communication | 41.70 | 45.12 | 38.71 | 42.65 | 41.72 | 41.73 | 40.02 |
| 出版業 Publishing Activities | 41.59 | 44.39 | 41.90 | 44.24 | 41.50 | 41.50 | - |
| 影片及電視節目業；聲音錄製及音樂發 行業 Motion Picture, Video & Television Programme Production, Sound Recording & Music Publishing Activities | 40.96 | 45.02 | 39.93 | - | 40.92 | 40.92 | - |
| 廣播、電視節目編排及傳播業 Programming & Broadcasting Activities | 43.00 | 47.14 | 40.00 | - | 42.95 | 43.01 | 40.03 |
| 電信業 Telecommunications | 41.41 | 46.17 | - | 48.00 | 41.38 | 41.38 | - |
| 電腦程式設計、諮詢及相關服務業 Computer Programming, Consultancy & Related activities | 41.72 | 45.36 | 37.91 | 41.62 | 41.85 | 41.85 | - |
| 資訊服務業 Information Service Activities | 41.38 | 43.95 | 40.54 | 40.00 | 41.36 | 41.36 | 40.00 |
| 金融及保險業 Financial & Insurance Activities | 41.72 | 45.67 | 42.79 | 41.70 | 41.69 | 41.70 | 41.51 |
| 金融服務業 Financial Service Activities | 41.61 | 44.73 | 45.27 | 42.54 | 41.55 | 41.55 | 41.59 |
| 保險業 Insurance | 41.93 | 47.26 | 38.99 | 38.07 | 41.94 | 41.94 | 40.69 |
| 證券期貨及金融輔助業 Security, Commodity Contracts, & Activities Auxiliary to Financial Service Activities | 41.48 | 47.18 | 39.23 | 48.00 | 41.43 | 41.45 | 40.00 |
| 不動產業 Real Estate Activities | 43.21 | 44.30 | 39.81 | 46.24 | 43.27 | 43.30 | 37.62 |
| 不動產開發業 Real Estate Development Activities | 40.46 | 44.25 | 41.80 | 50.00 | 39.97 | 39.97 | 40.00 |
| 不動產經營及相關服務業 Real Estate Operation & Related Activities | 43.55 | 44.31 | 39.75 | 45.77 | 43.67 | 43.71 | 37.03 |
| 專業、科學及技術服務業 Professional, Scientific & Technical Activities | 41.53 | 42.09 | 40.69 | 42.02 | 41.59 | 41.62 | 41.34 |
| 法律及會計服務業 Legal & Accounting Activities | 41.61 | 41.82 | 40.89 | 41.50 | 41.68 | 41.68 | - |
| 企業總管理機構及管理顧問業 Activities of Head Offices; Management Consultancy Activities | 41.69 | 42.13 | 40.41 | 48.00 | 41.71 | 41.74 | 41.32 |
| 建築、工程服務及技術檢測、分析服務 業 Architecture & Engineering Activities; Technical Testing & Analysis | 41.56 | 41.34 | 39.54 | 41.10 | 41.70 | 41.69 | 42.50 |

單位：小時

民國 1 0 8 年
2019

Unit : Hour

表 5 3 就業者之平均每週主要工作時數—按中分類行業與從業身分分 (續完)

TABLE 53. EMPLOYED PERSONS BY AVERAGE WEEKLY WORK HOURS FOR MAJOR JOBS, INDUSTRY DIVISION, AND CLASS OF WORKER (Cont. End)

| 項 目 別 Item | 總 計 Total | 雇 主 Employers | 自營作業者 Own-account workers | 無酬家屬 工作者 Unpaid family workers | 受 僱 者 Paid employees | | |
|---|--------------|------------------|---------------------------------|---|-------------------------|---------------------------|------------------------------|
| | | | | | 合計 Total | 受 私 人 僱 用 者 Private | 受 政 府 僱 用 者 Government |
| | | | | | Unit : Hour | Unit : Hour | Unit : Hour |
| 研究發展服務業 Scientific Research & Development | 41.01 | 40.00 | 40.00 | 40.00 | 41.02 | 40.63 | 41.29 |
| 廣告業及市場研究業 Advertising & Market Research | 40.76 | 37.27 | 38.65 | 41.39 | 41.10 | 41.10 | - |
| 專門設計業 Specialized Design Activities | 41.34 | 42.18 | 40.51 | 41.59 | 41.54 | 41.54 | - |
| 獸醫業 Veterinary Activities | 43.51 | 49.34 | 42.77 | 44.11 | 42.47 | 42.66 | 40.97 |
| 其他專業、科學及技術服務業 Other Professional, Scientific & Technical Activities | 42.77 | 46.95 | 41.86 | 45.14 | 42.66 | 42.72 | 41.54 |
| 支援服務業 Support Service Activities | 42.87 | 41.28 | 38.53 | 40.13 | 43.11 | 43.12 | 40.00 |
| 租賃業 Rental & Leasing Activities | 41.75 | 42.98 | 44.68 | 42.08 | 40.79 | 40.79 | - |
| 人力仲介及供應業 Employment Activities | 41.17 | 42.12 | 43.58 | 42.03 | 41.00 | 41.00 | 40.00 |
| 旅行及相關服務業 Travel Agency, Tour Operator, Reservation Service & Related Activities | 42.43 | 42.61 | 38.26 | 42.88 | 42.52 | 42.52 | - |
| 保全及偵探業 Security & Investigation Activities | 47.95 | 39.20 | - | - | 47.99 | 47.99 | 40.00 |
| 建築物及綠化服務業 Services to Buildings & Landscape Activities | 39.80 | 40.56 | 34.96 | 36.82 | 40.04 | 40.04 | 40.00 |
| 行政支援服務業 Office Administrative & Support Activities | 40.18 | 34.40 | 39.36 | 43.67 | 40.62 | 40.62 | - |
| 公共行政及國防；強制性社會安全 Public Administration & Defence; Compulsory Social Security | 42.67 | - | - | - | 42.67 | 41.32 | 42.67 |
| 公共行政及國防；強制性社會安全 Public Administration & Defence; Compulsory Social Security | 42.67 | - | - | - | 42.67 | - | 42.67 |
| 國際組織及外國機構 Activities of Extraterritorial Organizations & Bodies | 41.32 | - | - | - | 41.32 | 41.32 | - |
| 教育業 Education | 38.69 | 43.14 | 34.57 | 41.36 | 38.68 | 38.43 | 38.89 |
| 教育業 Education | 38.69 | 43.14 | 34.57 | 41.36 | 38.68 | 38.43 | 38.89 |
| 醫療保健及社會工作服務業 Human Health & Social Work Activities | 41.96 | 42.53 | 41.75 | 42.20 | 41.95 | 41.81 | 42.54 |
| 醫療保健業 Human Health Activities | 42.15 | 42.39 | 41.93 | 42.19 | 42.14 | 42.02 | 42.62 |
| 居住型照顧服務業 Residential Care Activities | 41.31 | 43.37 | - | 42.03 | 41.26 | 41.24 | 41.53 |
| 其他社會工作服務業 Social Work Activities without Accommodation | 40.11 | 44.04 | 37.80 | 44.00 | 40.05 | 40.08 | 39.25 |
| 藝術、娛樂及休閒服務業 Arts, Entertainment & Recreation | 41.48 | 45.52 | 42.41 | 42.60 | 41.10 | 41.28 | 40.18 |
| 創作及藝術表演業 Creative, Arts & Entertainment Activities | 38.28 | 39.45 | 37.26 | 37.14 | 38.95 | 38.90 | 39.19 |
| 圖書館、檔案保存、博物館及類似機構 Libraries, Archives, Museums & Other Cultural Activities | 39.79 | - | 44.74 | 40.00 | 39.78 | 36.74 | 40.27 |
| 博弈業 Gambling & Betting Activities | 46.99 | 48.00 | 51.93 | 45.11 | 43.58 | 43.58 | - |
| 運動、娛樂及休閒服務業 Sports Activities & Amusement & Recreation Activities | 41.82 | 48.20 | 42.72 | 42.93 | 41.55 | 41.60 | 40.56 |
| 其他服務業 Other Service Activities | 44.00 | 47.60 | 45.64 | 45.26 | 42.76 | 42.78 | 38.94 |
| 宗教、職業及類似組織 Activities of Membership Organizations | 41.67 | 41.70 | 44.38 | 42.91 | 41.58 | 41.58 | 40.87 |
| 個人及家庭用品維修業 Maintenance & Repair of Personal & Household Goods | 45.02 | 48.28 | 46.81 | 45.35 | 43.25 | 43.25 | - |
| 未分類其他服務業 Other Personal Service Activities | 43.79 | 46.94 | 44.73 | 45.21 | 42.92 | 42.95 | 38.60 |

表 5 4 就業者之每週工作時數—按年齡分

單位：千人

民國 1 0 8 年

| 項 目 別 | 總 計 Total | 有職業在工作者 | | | | | |
|-------------|--------------|--------------|---|---------------|------------------------------------|--------------------------|--------------------------|
| | | 合 計 Total | 合計工作小於 3 5 小時之原因 Reasons for total weekly work hours less than 35 | | 未滿 1 5 小時 Less than 15 hours | 1 5 ~ 1 9 小時 Hours | 2 0 ~ 2 9 小時 Hours |
| | | | 經濟因素 | 其他 | | | |
| | | | Economic reasons | Other reasons | | | |
| 總 計 | 11 500 | 11 418 | 197 | 377 | 77 | 86 | 226 |
| 1 5 ~ 2 4 歲 | 872 | 867 | 12 | 84 | 20 | 18 | 36 |
| 1 5 ~ 1 9 歲 | 113 | 112 | 4 | 30 | 8 | 7 | 13 |
| 2 0 ~ 2 4 歲 | 759 | 755 | 8 | 53 | 12 | 11 | 23 |
| 2 5 ~ 4 4 歲 | 5 986 | 5 948 | 62 | 116 | 19 | 24 | 64 |
| 2 5 ~ 2 9 歲 | 1 334 | 1 327 | 10 | 21 | 4 | 4 | 12 |
| 3 0 ~ 3 4 歲 | 1 419 | 1 411 | 13 | 26 | 4 | 5 | 13 |
| 3 5 ~ 3 9 歲 | 1 681 | 1 667 | 17 | 32 | 5 | 7 | 16 |
| 4 0 ~ 4 4 歲 | 1 553 | 1 543 | 22 | 37 | 7 | 8 | 23 |
| 4 5 ~ 6 4 歲 | 4 352 | 4 315 | 109 | 148 | 30 | 37 | 106 |
| 4 5 ~ 4 9 歲 | 1 462 | 1 449 | 24 | 38 | 8 | 8 | 24 |
| 5 0 ~ 5 4 歲 | 1 310 | 1 301 | 30 | 42 | 7 | 10 | 31 |
| 5 5 ~ 5 9 歲 | 993 | 984 | 30 | 36 | 8 | 10 | 28 |
| 6 0 ~ 6 4 歲 | 586 | 582 | 25 | 31 | 7 | 10 | 24 |
| 6 5 歲及以上 | 290 | 288 | 15 | 30 | 7 | 8 | 19 |
| 男 | 6 376 | 6 339 | 144 | 178 | 40 | 53 | 124 |
| 1 5 ~ 2 4 歲 | 463 | 461 | 9 | 40 | 8 | 10 | 19 |
| 1 5 ~ 1 9 歲 | 72 | 72 | 3 | 17 | 4 | 4 | 7 |
| 2 0 ~ 2 4 歲 | 391 | 389 | 6 | 23 | 4 | 6 | 11 |
| 2 5 ~ 4 4 歲 | 3 159 | 3 146 | 45 | 49 | 9 | 15 | 33 |
| 2 5 ~ 2 9 歲 | 673 | 671 | 7 | 11 | 1 | 2 | 7 |
| 3 0 ~ 3 4 歲 | 748 | 746 | 10 | 11 | 2 | 3 | 7 |
| 3 5 ~ 3 9 歲 | 898 | 894 | 12 | 12 | 2 | 4 | 8 |
| 4 0 ~ 4 4 歲 | 840 | 836 | 15 | 14 | 3 | 5 | 11 |
| 4 5 ~ 6 4 歲 | 2 549 | 2 529 | 79 | 70 | 17 | 23 | 61 |
| 4 5 ~ 4 9 歲 | 798 | 792 | 17 | 16 | 4 | 4 | 13 |
| 5 0 ~ 5 4 歲 | 757 | 752 | 20 | 20 | 4 | 5 | 17 |
| 5 5 ~ 5 9 歲 | 606 | 599 | 22 | 17 | 5 | 7 | 16 |
| 6 0 ~ 6 4 歲 | 388 | 385 | 19 | 17 | 5 | 7 | 15 |
| 6 5 歲及以上 | 205 | 203 | 11 | 20 | 6 | 5 | 12 |
| 女 | 5 124 | 5 079 | 52 | 199 | 37 | 33 | 101 |
| 1 5 ~ 2 4 歲 | 409 | 407 | 3 | 44 | 12 | 8 | 18 |
| 1 5 ~ 1 9 歲 | 41 | 41 | 1 | 14 | 4 | 3 | 5 |
| 2 0 ~ 2 4 歲 | 368 | 366 | 2 | 30 | 8 | 5 | 12 |
| 2 5 ~ 4 4 歲 | 2 828 | 2 802 | 16 | 67 | 11 | 9 | 32 |
| 2 5 ~ 2 9 歲 | 661 | 657 | 3 | 11 | 2 | 1 | 5 |
| 3 0 ~ 3 4 歲 | 672 | 665 | 3 | 14 | 2 | 2 | 6 |
| 3 5 ~ 3 9 歲 | 782 | 773 | 5 | 19 | 2 | 3 | 8 |
| 4 0 ~ 4 4 歲 | 713 | 707 | 6 | 23 | 4 | 3 | 12 |
| 4 5 ~ 6 4 歲 | 1 803 | 1 786 | 30 | 78 | 13 | 14 | 46 |
| 4 5 ~ 4 9 歲 | 664 | 656 | 7 | 22 | 4 | 3 | 11 |
| 5 0 ~ 5 4 歲 | 553 | 549 | 9 | 23 | 3 | 4 | 14 |
| 5 5 ~ 5 9 歲 | 387 | 384 | 8 | 19 | 3 | 3 | 12 |
| 6 0 ~ 6 4 歲 | 198 | 197 | 5 | 14 | 3 | 3 | 9 |
| 6 5 歲及以上 | 85 | 85 | 3 | 10 | 1 | 3 | 6 |

註：經濟因素包括業務不振、無法找到大於 3 5 小時之工作、季節關係；其他原因含全時工作不需 3 5 小時等。

TABLE 54. EMPLOYED PERSONS BY WEEKLY WORK HOURS AND AGE

| 2019 | | | | | | Unit : Thousand Persons | |
|------------------------------|------------------------------|------------------------------|------------------------------|------------------------------|----------------------------------|---|-----------------|
| At work | | | | | | 有職業 不在工作者 Having a job but not at work | Item |
| 3 0 ~ 3 4 小時 Hours | 3 5 ~ 3 9 小時 Hours | 4 0 ~ 4 4 小時 Hours | 4 5 ~ 4 9 小時 Hours | 5 0 ~ 5 9 小時 Hours | 6 0 小時 以上 Hours & over | | |
| 185 | 453 | 7 183 | 2 168 | 707 | 334 | 82 | Total |
| 21 | 28 | 523 | 170 | 39 | 14 | 5 | 15 - 24 years |
| 7 | 6 | 51 | 17 | 3 | 2 | 1 | 15 - 19 years |
| 15 | 21 | 472 | 153 | 36 | 12 | 4 | 20 - 24 years |
| 70 | 153 | 3 985 | 1 160 | 330 | 142 | 38 | 25 - 44 years |
| 12 | 29 | 906 | 261 | 73 | 26 | 7 | 25 - 29 years |
| 17 | 31 | 966 | 271 | 73 | 32 | 8 | 30 - 34 years |
| 21 | 47 | 1 109 | 332 | 89 | 42 | 13 | 35 - 39 years |
| 20 | 46 | 1 003 | 298 | 95 | 42 | 10 | 40 - 44 years |
| 83 | 225 | 2 563 | 796 | 312 | 163 | 37 | 45 - 64 years |
| 23 | 52 | 901 | 282 | 102 | 49 | 14 | 45 - 49 years |
| 24 | 60 | 793 | 236 | 93 | 47 | 10 | 50 - 54 years |
| 21 | 60 | 559 | 184 | 72 | 43 | 9 | 55 - 59 years |
| 15 | 53 | 309 | 95 | 45 | 25 | 4 | 60 - 64 years |
| 11 | 48 | 113 | 41 | 26 | 15 | 2 | 65 years & over |
| 105 | 269 | 3 786 | 1 301 | 439 | 222 | 37 | Male |
| 12 | 17 | 267 | 95 | 23 | 10 | 3 | 15 - 24 years |
| 4 | 4 | 35 | 10 | 2 | 1 | 0 | 15 - 19 years |
| 8 | 13 | 232 | 85 | 21 | 9 | 2 | 20 - 24 years |
| 37 | 84 | 1 999 | 675 | 201 | 94 | 12 | 25 - 44 years |
| 7 | 16 | 432 | 148 | 39 | 17 | 3 | 25 - 29 years |
| 10 | 16 | 486 | 155 | 46 | 22 | 2 | 30 - 34 years |
| 10 | 25 | 564 | 197 | 55 | 27 | 4 | 35 - 39 years |
| 11 | 26 | 517 | 175 | 60 | 28 | 3 | 40 - 44 years |
| 48 | 135 | 1 439 | 502 | 197 | 107 | 20 | 45 - 64 years |
| 12 | 28 | 468 | 170 | 62 | 32 | 6 | 45 - 49 years |
| 13 | 35 | 440 | 148 | 59 | 30 | 5 | 50 - 54 years |
| 12 | 37 | 329 | 118 | 47 | 28 | 7 | 55 - 59 years |
| 10 | 35 | 202 | 66 | 29 | 17 | 3 | 60 - 64 years |
| 7 | 33 | 81 | 30 | 18 | 11 | 2 | 65 years & over |
| 80 | 184 | 3 397 | 867 | 268 | 112 | 45 | Female |
| 9 | 10 | 256 | 75 | 15 | 4 | 2 | 15 - 24 years |
| 2 | 2 | 15 | 7 | 1 | 1 | 0 | 15 - 19 years |
| 7 | 8 | 240 | 68 | 14 | 3 | 2 | 20 - 24 years |
| 33 | 69 | 1 985 | 486 | 130 | 48 | 26 | 25 - 44 years |
| 5 | 12 | 474 | 113 | 34 | 9 | 4 | 25 - 29 years |
| 7 | 15 | 481 | 115 | 27 | 10 | 6 | 30 - 34 years |
| 11 | 21 | 545 | 134 | 34 | 15 | 9 | 35 - 39 years |
| 10 | 20 | 486 | 123 | 34 | 14 | 6 | 40 - 44 years |
| 35 | 89 | 1 124 | 295 | 115 | 56 | 17 | 45 - 64 years |
| 11 | 24 | 433 | 112 | 40 | 17 | 8 | 45 - 49 years |
| 11 | 25 | 353 | 88 | 34 | 16 | 4 | 50 - 54 years |
| 8 | 22 | 230 | 66 | 25 | 15 | 3 | 55 - 59 years |
| 5 | 18 | 108 | 28 | 15 | 8 | 2 | 60 - 64 years |
| 3 | 15 | 31 | 12 | 8 | 5 | 1 | 65 years & over |

Note : Economic reasons categorized here are referred as causes associated with slack work/business conditions, could not find work more than 35 hours per week, seasonal matter; other reasons include full-time workweek is less than 35 hour, etc.

表 5 5 就業者之主要工作每週工作時數—按年齡分

單位：千人

民國108年

| 項 目 別 | 總 計 Total | 有職業在工作者 | | | | |
|--------|--------------|---------|--------------------|---------|---------|---------|
| | | 合 計 | 未滿15小時 | 15~19小時 | 20~29小時 | 30~34小時 |
| | | Total | Less than 15 hours | Hours | Hours | Hours |
| 總 計 | 11 500 | 11 418 | 77 | 87 | 228 | 187 |
| 15~24歲 | 872 | 867 | 20 | 18 | 36 | 22 |
| 15~19歲 | 113 | 112 | 8 | 7 | 13 | 7 |
| 20~24歲 | 759 | 755 | 12 | 11 | 23 | 15 |
| 25~44歲 | 5 986 | 5 948 | 19 | 24 | 65 | 71 |
| 25~29歲 | 1 334 | 1 327 | 4 | 4 | 12 | 12 |
| 30~34歲 | 1 419 | 1 411 | 4 | 5 | 13 | 17 |
| 35~39歲 | 1 681 | 1 667 | 5 | 7 | 16 | 21 |
| 40~44歲 | 1 553 | 1 543 | 7 | 8 | 23 | 21 |
| 45~64歲 | 4 352 | 4 315 | 31 | 37 | 108 | 84 |
| 45~49歲 | 1 462 | 1 449 | 8 | 8 | 25 | 23 |
| 50~54歲 | 1 310 | 1 301 | 7 | 10 | 31 | 24 |
| 55~59歲 | 993 | 984 | 8 | 10 | 28 | 21 |
| 60~64歲 | 586 | 582 | 7 | 10 | 24 | 15 |
| 65歲及以上 | 290 | 288 | 7 | 8 | 19 | 11 |
| 男 | 6 376 | 6 339 | 40 | 53 | 126 | 106 |
| 15~24歲 | 463 | 461 | 8 | 10 | 19 | 12 |
| 15~19歲 | 72 | 72 | 4 | 4 | 7 | 4 |
| 20~24歲 | 391 | 389 | 4 | 6 | 11 | 8 |
| 25~44歲 | 3 159 | 3 146 | 9 | 15 | 33 | 38 |
| 25~29歲 | 673 | 671 | 1 | 2 | 7 | 7 |
| 30~34歲 | 748 | 746 | 2 | 3 | 7 | 10 |
| 35~39歲 | 898 | 894 | 2 | 5 | 8 | 10 |
| 40~44歲 | 840 | 836 | 3 | 5 | 11 | 11 |
| 45~64歲 | 2 549 | 2 529 | 17 | 23 | 62 | 48 |
| 45~49歲 | 798 | 792 | 4 | 4 | 13 | 12 |
| 50~54歲 | 757 | 752 | 4 | 5 | 17 | 13 |
| 55~59歲 | 606 | 599 | 5 | 7 | 16 | 12 |
| 60~64歲 | 388 | 385 | 5 | 7 | 15 | 10 |
| 65歲及以上 | 205 | 203 | 6 | 5 | 12 | 8 |
| 女 | 5 124 | 5 079 | 37 | 33 | 103 | 80 |
| 15~24歲 | 409 | 407 | 12 | 8 | 18 | 9 |
| 15~19歲 | 41 | 41 | 4 | 3 | 5 | 2 |
| 20~24歲 | 368 | 366 | 8 | 5 | 12 | 7 |
| 25~44歲 | 2 828 | 2 802 | 11 | 9 | 32 | 33 |
| 25~29歲 | 661 | 657 | 2 | 1 | 5 | 5 |
| 30~34歲 | 672 | 665 | 2 | 2 | 6 | 7 |
| 35~39歲 | 782 | 773 | 2 | 3 | 8 | 11 |
| 40~44歲 | 713 | 707 | 4 | 3 | 12 | 10 |
| 45~64歲 | 1 803 | 1 786 | 13 | 14 | 47 | 35 |
| 45~49歲 | 664 | 656 | 4 | 3 | 11 | 11 |
| 50~54歲 | 553 | 549 | 3 | 4 | 14 | 11 |
| 55~59歲 | 387 | 384 | 3 | 3 | 12 | 9 |
| 60~64歲 | 198 | 197 | 3 | 3 | 9 | 5 |
| 65歲及以上 | 85 | 85 | 1 | 3 | 6 | 3 |

TABLE 55. EMPLOYED PERSONS BY WEEKLY WORK HOURS FOR MAJOR JOBS AND AGE

| 2019 | | | | | Unit : Thousand Persons | |
|----------------------|----------------------|----------------------|----------------------|--------------------------|---|-----------------|
| At work | | | | | 有職業 不在工作者 Having a job but not at work | Item |
| 3 5 ~ 3 9小時 Hours | 4 0 ~ 4 4小時 Hours | 4 5 ~ 4 9小時 Hours | 5 0 ~ 5 9小時 Hours | 6 0 小時以上 Hours & over | | |
| 454 | 7 186 | 2 167 | 702 | 330 | 82 | Total |
| 28 | 523 | 170 | 39 | 14 | 5 | 15 - 24 years |
| 6 | 51 | 17 | 3 | 2 | 1 | 15 - 19 years |
| 21 | 472 | 153 | 35 | 12 | 4 | 20 - 24 years |
| 153 | 3 986 | 1 160 | 329 | 141 | 38 | 25 - 44 years |
| 29 | 907 | 260 | 73 | 26 | 7 | 25 - 29 years |
| 31 | 966 | 270 | 72 | 32 | 8 | 30 - 34 years |
| 47 | 1 110 | 331 | 89 | 42 | 13 | 35 - 39 years |
| 46 | 1 003 | 298 | 95 | 42 | 10 | 40 - 44 years |
| 225 | 2 564 | 796 | 309 | 161 | 37 | 45 - 64 years |
| 52 | 902 | 282 | 101 | 48 | 14 | 45 - 49 years |
| 61 | 794 | 236 | 92 | 46 | 10 | 50 - 54 years |
| 59 | 559 | 184 | 71 | 43 | 9 | 55 - 59 years |
| 54 | 309 | 94 | 44 | 24 | 4 | 60 - 64 years |
| 48 | 113 | 41 | 25 | 15 | 2 | 65 years & over |
| 270 | 3 788 | 1 300 | 435 | 219 | 37 | Male |
| 17 | 267 | 95 | 23 | 9 | 3 | 15 - 24 years |
| 4 | 35 | 10 | 2 | 1 | 0 | 15 - 19 years |
| 13 | 232 | 85 | 21 | 9 | 2 | 20 - 24 years |
| 84 | 2 000 | 674 | 200 | 93 | 12 | 25 - 44 years |
| 16 | 432 | 148 | 39 | 17 | 3 | 25 - 29 years |
| 16 | 486 | 155 | 45 | 22 | 2 | 30 - 34 years |
| 26 | 565 | 197 | 55 | 27 | 4 | 35 - 39 years |
| 26 | 518 | 174 | 60 | 28 | 3 | 40 - 44 years |
| 137 | 1 440 | 501 | 195 | 106 | 20 | 45 - 64 years |
| 28 | 468 | 170 | 61 | 32 | 6 | 45 - 49 years |
| 36 | 440 | 147 | 58 | 30 | 5 | 50 - 54 years |
| 37 | 329 | 118 | 47 | 28 | 7 | 55 - 59 years |
| 35 | 202 | 66 | 29 | 16 | 3 | 60 - 64 years |
| 33 | 81 | 30 | 17 | 11 | 2 | 65 years & over |
| 184 | 3 398 | 866 | 267 | 111 | 45 | Female |
| 10 | 256 | 75 | 15 | 4 | 2 | 15 - 24 years |
| 2 | 15 | 7 | 1 | 1 | 0 | 15 - 19 years |
| 8 | 240 | 68 | 14 | 3 | 2 | 20 - 24 years |
| 69 | 1 986 | 485 | 129 | 48 | 26 | 25 - 44 years |
| 12 | 475 | 113 | 34 | 9 | 4 | 25 - 29 years |
| 15 | 481 | 115 | 27 | 10 | 6 | 30 - 34 years |
| 21 | 545 | 134 | 34 | 15 | 9 | 35 - 39 years |
| 20 | 486 | 123 | 34 | 14 | 6 | 40 - 44 years |
| 89 | 1 124 | 295 | 114 | 55 | 17 | 45 - 64 years |
| 24 | 433 | 112 | 40 | 17 | 8 | 45 - 49 years |
| 25 | 353 | 88 | 34 | 16 | 4 | 50 - 54 years |
| 22 | 230 | 66 | 25 | 14 | 3 | 55 - 59 years |
| 18 | 108 | 28 | 15 | 8 | 2 | 60 - 64 years |
| 15 | 31 | 12 | 8 | 5 | 1 | 65 years & over |

表 5 6 就業者之主要工作每週工作時數—按行業分

| 單位：千人 | | 民國 1 0 8 年 | | | | |
|-----------------------|--------|------------|--------------------|--------------|--------------|--------------|
| 項 目 別 | 總 計 | 有職業在工作者 | | | | |
| | | 合 計 | 未滿 1 5 小時 | 1 5 ~ 1 9 小時 | 2 0 ~ 2 9 小時 | 3 0 ~ 3 4 小時 |
| | Total | Total | Less than 15 hours | Hours | Hours | Hours |
| 總 計 | 11 500 | 11 418 | 77 | 87 | 228 | 187 |
| 農、林、漁、牧業 | 559 | 554 | 10 | 10 | 31 | 18 |
| 工 業 | 4 092 | 4 074 | 15 | 30 | 62 | 71 |
| 礦業及土石採取業 | 4 | 4 | 0 | 0 | 0 | - |
| 製 造 業 | 3 066 | 3 055 | 4 | 8 | 19 | 37 |
| 電力及燃氣供應業 | 31 | 31 | 1 | - | - | 0 |
| 用水供應及污染整治業 | 84 | 84 | 0 | 0 | 1 | 1 |
| 營建工程業 | 907 | 899 | 11 | 22 | 42 | 33 |
| 服 務 業 | 6 849 | 6 791 | 52 | 47 | 136 | 98 |
| 批發及零售業 | 1 915 | 1 910 | 8 | 10 | 32 | 27 |
| 運輸及倉儲業 | 450 | 448 | 1 | 2 | 8 | 6 |
| 住宿及餐飲業 | 848 | 844 | 8 | 15 | 29 | 19 |
| 出版、影音製作、傳播及 資通訊服務業 | 262 | 261 | 1 | 0 | 3 | 2 |
| 金融及保險業 | 434 | 433 | 1 | 0 | 2 | 3 |
| 不動產業 | 108 | 108 | 0 | 0 | 1 | 1 |
| 專業、科學及技術服務業 | 377 | 376 | 1 | 1 | 3 | 4 |
| 支援服務業 | 297 | 295 | 2 | 4 | 9 | 5 |
| 公共行政及國防；強制性 社會安全 | 368 | 366 | 0 | 0 | 2 | 4 |
| 教育業 | 657 | 621 | 18 | 7 | 24 | 11 |
| 醫療保健及社會工作服務業 | 461 | 459 | 2 | 2 | 7 | 5 |
| 藝術、娛樂及休閒服務業 | 115 | 114 | 2 | 2 | 4 | 3 |
| 其他服務業 | 557 | 555 | 7 | 4 | 12 | 8 |

TABLE 56. EMPLOYED PERSONS BY WEEKLY WORK HOURS FOR MAJOR JOBS AND INDUSTRY

| 2019 | | | | | Unit : Thousand Persons | |
|-----------------------|-----------------------|-----------------------|-----------------------|--------------------------|---|--|
| At work | | | | | 有職業 不在工作者 Having a job but not at work | Item |
| 3 5 ~ 3 9 小時 Hours | 4 0 ~ 4 4 小時 Hours | 4 5 ~ 4 9 小時 Hours | 5 0 ~ 5 9 小時 Hours | 6 0 小時以上 Hours & over | | |
| 454 | 7 186 | 2 167 | 702 | 330 | 82 | Total |
| 124 | 223 | 88 | 40 | 12 | 6 | Agriculture, Forestry, Fishing & Animal Husbandry |
| 103 | 2 925 | 707 | 127 | 34 | 19 | Goods-Producing Industries |
| 0 | 3 | 1 | 0 | 0 | 0 | Mining & Quarrying |
| 43 | 2 293 | 525 | 99 | 27 | 10 | Manufacturing |
| 0 | 27 | 3 | 1 | 0 | 0 | Electricity & Gas Supply |
| 2 | 64 | 12 | 2 | 1 | 0 | Water Supply & Remediation Activities |
| 58 | 538 | 165 | 25 | 6 | 8 | Construction |
| 227 | 4 038 | 1 372 | 536 | 285 | 58 | Services-Providing Industries |
| 73 | 1 083 | 420 | 163 | 94 | 4 | Wholesale & Retail Trade |
| 11 | 251 | 97 | 47 | 24 | 2 | Transportation & Storage |
| 44 | 334 | 228 | 110 | 57 | 4 | Accommodation & Food Service Activities |
| 2 | 193 | 44 | 13 | 3 | 1 | Information & Communication |
| 6 | 322 | 76 | 20 | 3 | 1 | Financial & Insurance Activities |
| 3 | 62 | 26 | 11 | 3 | 0 | Real Estate Activities |
| 8 | 281 | 54 | 18 | 5 | 1 | Professional, Scientific & Technical Activities |
| 10 | 162 | 62 | 18 | 23 | 2 | Support Service Activities |
| 3 | 264 | 51 | 25 | 16 | 3 | Public Administration & Defence; Compulsory Social Security |
| 28 | 470 | 48 | 11 | 4 | 35 | Education |
| 8 | 310 | 91 | 26 | 8 | 2 | Human Health & Social Work Activities |
| 7 | 64 | 22 | 8 | 5 | 0 | Arts, Entertainment & Recreation |
| 25 | 242 | 152 | 65 | 40 | 2 | Other Service Activities |

表 5 6 就業者之主要工作每週工作時數—按行業分（續）

| 單位：千人 | | 民國 1 0 8 年 | | | | |
|----------------------|--------------|------------|--------------------|--------------|--------------|--------------|
| 項 目 別 | 總 計 Total | 有職業在工作者 | | | | |
| | | 合 計 | 未滿 1 5 小時 | 1 5 ~ 1 9 小時 | 2 0 ~ 2 9 小時 | 3 0 ~ 3 4 小時 |
| | | Total | Less than 15 hours | Hours | Hours | Hours |
| 男 | 6 376 | 6 339 | 40 | 53 | 126 | 106 |
| 農、林、漁、牧業 | 421 | 416 | 9 | 7 | 23 | 14 |
| 工 業 | 2 810 | 2 796 | 14 | 26 | 52 | 53 |
| 礦業及土石採取業 | 3 | 3 | 0 | 0 | 0 | - |
| 製 造 業 | 1 907 | 1 901 | 3 | 5 | 11 | 21 |
| 電力及燃氣供應業 | 26 | 26 | 1 | - | - | 0 |
| 用水供應及污染整治業 | 64 | 64 | 0 | 0 | 1 | 1 |
| 營建工程業 | 810 | 802 | 10 | 21 | 39 | 31 |
| 服 務 業 | 3 146 | 3 127 | 18 | 20 | 51 | 40 |
| 批發及零售業 | 919 | 917 | 3 | 4 | 13 | 11 |
| 運輸及倉儲業 | 346 | 345 | 1 | 1 | 6 | 5 |
| 住宿及餐飲業 | 400 | 398 | 4 | 6 | 10 | 7 |
| 出版、影音製作、傳播及 資訊服務業 | 148 | 148 | 1 | 0 | 1 | 1 |
| 金融及保險業 | 155 | 155 | 0 | 0 | 1 | 1 |
| 不動產業 | 59 | 59 | 0 | 0 | 0 | 0 |
| 專業、科學及技術服務業 | 163 | 163 | 1 | 1 | 2 | 2 |
| 支援服務業 | 175 | 173 | 1 | 2 | 4 | 3 |
| 公共行政及國防；強制性 社會安全 | 185 | 183 | 0 | 0 | 0 | 1 |
| 教育業 | 159 | 150 | 4 | 3 | 7 | 3 |
| 醫療保健及社會工作服務業 | 97 | 97 | 0 | 0 | 1 | 2 |
| 藝術、娛樂及休閒服務業 | 57 | 57 | 1 | 1 | 2 | 1 |
| 其他服務業 | 282 | 281 | 2 | 2 | 5 | 3 |
| 女 | 5 124 | 5 079 | 37 | 33 | 103 | 80 |
| 農、林、漁、牧業 | 139 | 138 | 1 | 2 | 8 | 4 |
| 工 業 | 1 282 | 1 277 | 2 | 4 | 10 | 18 |
| 礦業及土石採取業 | 1 | 1 | - | - | - | - |
| 製 造 業 | 1 159 | 1 154 | 1 | 3 | 8 | 15 |
| 電力及燃氣供應業 | 5 | 5 | - | - | - | - |
| 用水供應及污染整治業 | 20 | 20 | 0 | 0 | 0 | 0 |
| 營建工程業 | 97 | 97 | 1 | 1 | 3 | 2 |
| 服 務 業 | 3 703 | 3 664 | 34 | 27 | 84 | 59 |
| 批發及零售業 | 996 | 993 | 5 | 6 | 20 | 16 |
| 運輸及倉儲業 | 104 | 103 | 0 | 1 | 2 | 2 |
| 住宿及餐飲業 | 448 | 445 | 4 | 9 | 19 | 12 |
| 出版、影音製作、傳播及 資訊服務業 | 114 | 114 | 0 | 0 | 2 | 1 |
| 金融及保險業 | 279 | 279 | 1 | 0 | 2 | 2 |
| 不動產業 | 49 | 49 | 0 | 0 | 1 | 1 |
| 專業、科學及技術服務業 | 213 | 213 | 0 | 1 | 1 | 2 |
| 支援服務業 | 123 | 122 | 1 | 2 | 5 | 2 |
| 公共行政及國防；強制性 社會安全 | 184 | 182 | 0 | 0 | 1 | 3 |
| 教育業 | 498 | 472 | 14 | 5 | 17 | 9 |
| 醫療保健及社會工作服務業 | 364 | 362 | 2 | 1 | 6 | 4 |
| 藝術、娛樂及休閒服務業 | 57 | 57 | 1 | 1 | 2 | 1 |
| 其他服務業 | 275 | 274 | 4 | 2 | 7 | 5 |

TABLE 56. EMPLOYED PERSONS BY WEEKLY WORK HOURS FOR MAJOR JOBS AND INDUSTRY (Cont.)

| 2019 | | | | | Unit : Thousand Persons | |
|----------------------|----------------------|----------------------|----------------------|--------------------------|---|---|
| At work | | | | | 有職業 不在工作者 Having a job but not at work | Item |
| 3 5 ~ 3 9小時 Hours | 4 0 ~ 4 4小時 Hours | 4 5 ~ 4 9小時 Hours | 5 0 ~ 5 9小時 Hours | 6 0小時及以上 Hours & over | | |
| 270 | 3 788 | 1 300 | 435 | 219 | 37 | Male |
| 94 | 160 | 68 | 31 | 10 | 5 | Agriculture, Forestry, Fishing & Animal Husbandry |
| 79 | 1 931 | 518 | 98 | 26 | 14 | Goods-Producing Industries |
| 0 | 2 | 1 | 0 | 0 | 0 | Mining & Quarrying |
| 24 | 1 393 | 351 | 73 | 20 | 6 | Manufacturing |
| 0 | 22 | 3 | 1 | 0 | 0 | Electricity & Gas Supply |
| 1 | 49 | 10 | 2 | 0 | 0 | Water Supply & Remediation Activities |
| 54 | 465 | 154 | 23 | 6 | 8 | Construction |
| 98 | 1 696 | 714 | 306 | 184 | 19 | Services-Providing Industries |
| 34 | 492 | 217 | 91 | 53 | 2 | Wholesale & Retail Trade |
| 9 | 173 | 84 | 43 | 23 | 1 | Transportation & Storage |
| 15 | 147 | 118 | 59 | 32 | 2 | Accommodation & Food Service Activities |
| 1 | 108 | 26 | 8 | 2 | 0 | Information & Communication |
| 2 | 113 | 28 | 8 | 2 | 0 | Financial & Insurance Activities |
| 2 | 31 | 16 | 7 | 2 | 0 | Real Estate Activities |
| 3 | 116 | 25 | 10 | 3 | 0 | Professional, Scientific & Technical Activities |
| 5 | 81 | 43 | 14 | 22 | 1 | Support Service Activities |
| 1 | 114 | 33 | 20 | 14 | 1 | Public Administration & Defence; Compulsory Social Security |
| 8 | 108 | 12 | 4 | 1 | 9 | Education |
| 3 | 61 | 18 | 7 | 4 | 0 | Human Health & Social Work Activities |
| 5 | 30 | 11 | 5 | 3 | 0 | Arts, Entertainment & Recreation |
| 11 | 121 | 83 | 30 | 24 | 0 | Other Service Activities |
| 184 | 3 398 | 866 | 267 | 111 | 45 | Female |
| 30 | 63 | 20 | 9 | 2 | 1 | Agriculture, Forestry, Fishing & Animal Husbandry |
| 25 | 994 | 188 | 29 | 8 | 5 | Goods-Producing Industries |
| 0 | 1 | 0 | - | - | - | Mining & Quarrying |
| 20 | 900 | 174 | 26 | 7 | 5 | Manufacturing |
| 0 | 5 | 0 | 0 | 0 | - | Electricity & Gas Supply |
| 1 | 15 | 2 | 0 | 0 | 0 | Water Supply & Remediation Activities |
| 4 | 73 | 12 | 2 | 0 | 0 | Construction |
| 129 | 2 342 | 658 | 230 | 101 | 39 | Services-Providing Industries |
| 39 | 591 | 204 | 72 | 41 | 2 | Wholesale & Retail Trade |
| 2 | 78 | 14 | 3 | 1 | 1 | Transportation & Storage |
| 29 | 187 | 110 | 51 | 25 | 2 | Accommodation & Food Service Activities |
| 2 | 85 | 18 | 5 | 1 | 1 | Information & Communication |
| 3 | 209 | 47 | 12 | 2 | 1 | Financial & Insurance Activities |
| 1 | 31 | 10 | 5 | 1 | 0 | Real Estate Activities |
| 4 | 165 | 29 | 8 | 2 | 0 | Professional, Scientific & Technical Activities |
| 5 | 82 | 19 | 5 | 1 | 1 | Support Service Activities |
| 2 | 151 | 18 | 5 | 2 | 1 | Public Administration & Defence; Compulsory Social Security |
| 20 | 361 | 36 | 7 | 2 | 26 | Education |
| 5 | 249 | 73 | 19 | 4 | 2 | Human Health & Social Work Activities |
| 2 | 34 | 11 | 3 | 2 | 0 | Arts, Entertainment & Recreation |
| 14 | 120 | 69 | 35 | 16 | 1 | Other Service Activities |

表57 就業者之主要工作每週工作時數—按從業身分分

| 單位：千人 | | 民國108年 | | | | |
|---------------|------------------|---------|--------------------|---------|---------|---------|
| 項 目 別 | 總 計 Total | 有職業在工作者 | | | | |
| | | 合 計 | 未滿15小時 | 15~19小時 | 20~29小時 | 30~34小時 |
| | | Total | Less than 15 hours | Hours | Hours | Hours |
| 總 計 | 11 500 | 11 418 | 77 | 87 | 228 | 187 |
| 雇 主 | 448 | 446 | 2 | 3 | 5 | 5 |
| 自 營 作 業 者 | 1 326 | 1 317 | 18 | 16 | 49 | 30 |
| 無 酬 家 屬 工 作 者 | 580 | 580 | - | 6 | 17 | 12 |
| 受 僱 者 | 9 147 | 9 076 | 57 | 63 | 158 | 140 |
| 受 私 人 僱 用 者 | 8 129 | 8 091 | 50 | 59 | 144 | 130 |
| 受 政 府 僱 用 者 | 1 018 | 985 | 7 | 4 | 14 | 11 |
| 男 | 6 376 | 6 339 | 40 | 53 | 126 | 106 |
| 雇 主 | 354 | 352 | 2 | 2 | 3 | 4 |
| 自 營 作 業 者 | 988 | 981 | 13 | 12 | 36 | 21 |
| 無 酬 家 屬 工 作 者 | 189 | 189 | - | 2 | 5 | 4 |
| 受 僱 者 | 4 846 | 4 817 | 26 | 37 | 81 | 78 |
| 受 私 人 僱 用 者 | 4 403 | 4 382 | 23 | 36 | 78 | 74 |
| 受 政 府 僱 用 者 | 443 | 435 | 3 | 1 | 4 | 3 |
| 女 | 5 124 | 5 079 | 37 | 33 | 103 | 80 |
| 雇 主 | 94 | 94 | 1 | 1 | 1 | 1 |
| 自 營 作 業 者 | 338 | 335 | 5 | 3 | 13 | 9 |
| 無 酬 家 屬 工 作 者 | 391 | 391 | - | 4 | 12 | 8 |
| 受 僱 者 | 4 301 | 4 259 | 31 | 26 | 77 | 63 |
| 受 私 人 僱 用 者 | 3 726 | 3 709 | 27 | 23 | 67 | 56 |
| 受 政 府 僱 用 者 | 575 | 550 | 5 | 2 | 10 | 7 |

TABLE 57. EMPLOYED PERSONS BY WEEKLY WORK HOURS FOR MAJOR JOBS AND CLASS OF WORKER

| 2019 | | | | | Unit : Thousand Persons | |
|----------------------|----------------------|----------------------|----------------------|--------------------------|---|-----------------------|
| At work | | | | | 有職業 不在工作者 Having a job but not at work | Item |
| 3 5 ~ 3 9小時 Hours | 4 0 ~ 4 4小時 Hours | 4 5 ~ 4 9小時 Hours | 5 0 ~ 5 9小時 Hours | 6 0 小時以上 Hours & over | | |
| 454 | 7 186 | 2 167 | 702 | 330 | 82 | Total |
| 16 | 228 | 103 | 57 | 28 | 2 | Employers |
| 158 | 470 | 289 | 173 | 115 | 9 | Own-account workers |
| 62 | 243 | 123 | 74 | 43 | - | Unpaid family workers |
| 218 | 6 245 | 1 652 | 398 | 145 | 71 | Paid employees |
| 205 | 5 473 | 1 543 | 363 | 124 | 38 | Private |
| 13 | 771 | 109 | 36 | 20 | 33 | Government |
| 270 | 3 788 | 1 300 | 435 | 219 | 37 | Male |
| 12 | 180 | 85 | 42 | 22 | 1 | Employers |
| 119 | 352 | 213 | 130 | 85 | 7 | Own-account workers |
| 21 | 81 | 42 | 22 | 12 | - | Unpaid family workers |
| 118 | 3 175 | 960 | 241 | 101 | 29 | Paid employees |
| 113 | 2 858 | 900 | 216 | 84 | 21 | Private |
| 5 | 317 | 60 | 25 | 17 | 8 | Government |
| 184 | 3 398 | 866 | 267 | 111 | 45 | Female |
| 4 | 48 | 19 | 14 | 7 | 0 | Employers |
| 39 | 118 | 75 | 43 | 30 | 2 | Own-account workers |
| 41 | 162 | 81 | 52 | 31 | - | Unpaid family workers |
| 100 | 3 070 | 692 | 157 | 44 | 42 | Paid employees |
| 92 | 2 616 | 643 | 146 | 40 | 17 | Private |
| 8 | 454 | 49 | 11 | 4 | 25 | Government |

表 5 8 就業者之平均每週主要工作時數—按行業與職業分

單位：小時

民國 1 0 8 年

| 項 目 別 | 總計 | 民意代表、 主管及經理人員 | 專業人員 | 技術員及助理專業人員 |
|-----------------------|-------|---|---------------|--|
| | Total | Legislators, Senior Officials & Managers | Professionals | Technicians & Associate Professionals |
| 總 計 | 41.89 | 42.71 | 40.98 | 41.79 |
| 農、林、漁、牧業 | 39.63 | 42.42 | 41.01 | 40.83 |
| 工 業 | 41.14 | 42.58 | 42.29 | 41.72 |
| 礦業及土石採取業 | 42.22 | 40.05 | 40.00 | 41.10 |
| 製 造 業 | 41.59 | 42.50 | 42.40 | 41.75 |
| 電力及燃氣供應業 | 40.50 | 41.53 | 37.74 | 40.85 |
| 用水供應及污染整治業 | 41.11 | 42.53 | 41.19 | 40.99 |
| 營建工程業 | 39.63 | 43.43 | 42.00 | 41.81 |
| 服 務 業 | 42.52 | 42.80 | 40.53 | 41.83 |
| 批發及零售業 | 43.16 | 42.19 | 42.86 | 42.38 |
| 運輸及倉儲業 | 43.50 | 42.66 | 41.73 | 41.17 |
| 住宿及餐飲業 | 43.64 | 44.63 | 40.57 | 43.10 |
| 出版、影音製作、傳播及 資通訊服務業 | 41.70 | 42.85 | 41.83 | 41.87 |
| 金融及保險業 | 41.72 | 42.32 | 41.62 | 41.82 |
| 不動產業 | 43.21 | 42.13 | 39.51 | 43.74 |
| 專業、科學及技術服務業 | 41.53 | 42.22 | 41.67 | 41.46 |
| 支援服務業 | 42.87 | 41.73 | 40.73 | 41.70 |
| 公共行政及國防；強制性 社會安全 | 42.67 | 45.10 | 41.36 | 41.33 |
| 教育業 | 38.69 | 42.81 | 38.62 | 39.18 |
| 醫療保健及社會工作服務業 | 41.96 | 42.86 | 42.91 | 41.40 |
| 藝術、娛樂及休閒服務業 | 41.48 | 43.95 | 37.12 | 41.21 |
| 其他服務業 | 44.00 | 41.77 | 29.74 | 42.43 |

TABLE 58. EMPLOYED PERSONS BY AVERAGE WEEKLY WORK HOURS FOR MAJOR JOBS,
INDUSTRY, AND OCCUPATION

| 2019 | | | | Unit : Hour |
|--------------------------|-------------------------|---|--|--|
| 事務支援人員 | 服務及銷售工作人員 | 農、林、漁、牧業 生產人員 | 技藝有關工作人員、 機械設備操作及勞力工 | Item |
| Clerical Support Workers | Service & Sales Workers | Skilled Agricultural, Forestry & Fishery Workers | Craft & Machine Operation Related Workers | |
| 40.95 | 44.31 | 39.72 | 41.30 | Total |
| 40.71 | 48.09 | 39.71 | 38.54 | Agriculture, Forestry, Fishing & Animal Husbandry |
| 40.95 | 43.21 | 42.82 | 40.73 | Goods-Producing Industries |
| 41.39 | - | - | 43.00 | Mining & Quarrying |
| 41.00 | 43.10 | - | 41.41 | Manufacturing |
| 41.25 | 42.64 | - | 41.57 | Electricity & Gas Supply |
| 41.09 | 44.53 | - | 41.10 | Water Supply & Remediation Activities |
| 40.51 | 44.42 | 42.82 | 39.13 | Construction |
| 40.95 | 44.32 | 40.46 | 42.80 | Services-Providing Industries |
| 41.09 | 44.01 | 40.24 | 42.63 | Wholesale & Retail Trade |
| 41.19 | 42.19 | - | 44.89 | Transportation & Storage |
| 42.53 | 44.12 | 42.52 | 40.09 | Accommodation & Food Service Activities |
| 41.04 | 34.41 | - | 41.61 | Information & Communication |
| 41.43 | 40.74 | - | 40.42 | Financial & Insurance Activities |
| 41.34 | 41.58 | - | 36.00 | Real Estate Activities |
| 41.16 | 42.56 | 40.30 | 40.87 | Professional, Scientific & Technical Activities |
| 41.19 | 48.49 | 40.31 | 38.47 | Support Service Activities |
| 40.46 | 47.00 | 40.00 | 40.03 | Public Administration & Defence; Compulsory Social Security |
| 38.26 | 38.72 | - | 37.42 | Education |
| 40.48 | 41.71 | 40.00 | 38.99 | Human Health & Social Work Activities |
| 41.66 | 44.44 | 41.61 | 40.76 | Arts, Entertainment & Recreation |
| 42.26 | 44.63 | - | 44.75 | Other Service Activities |

表 5 8 就業者之平均每週主要工作時數—按行業與職業分（續）

| 單位：小時 | | 民國 1 0 8 年 | | | |
|----------------------|-------|---|---------------|--|--|
| 項 目 別 | 總 計 | 民意代表、 主管及經理人員 | 專業人員 | 技術員及助理專業人員 | |
| | Total | Legislators, Senior Officials & Managers | Professionals | Technicians & Associate Professionals | |
| 男 | 42.21 | 42.86 | 41.65 | 42.24 | |
| 農、林、漁、牧業 | 39.61 | 42.87 | 41.07 | 41.38 | |
| 工 業 | 41.14 | 42.81 | 42.46 | 41.99 | |
| 礦業及土石採取業 | 42.39 | 40.39 | 40.00 | 41.56 | |
| 製 造 業 | 41.80 | 42.75 | 42.59 | 42.01 | |
| 電力及燃氣供應業 | 40.41 | 41.55 | 37.60 | 40.77 | |
| 用水供應及污染整治業 | 41.27 | 42.50 | 40.97 | 41.23 | |
| 營建工程業 | 39.57 | 43.60 | 42.27 | 42.18 | |
| 服 務 業 | 43.51 | 42.91 | 41.03 | 42.43 | |
| 批發及零售業 | 43.79 | 42.36 | 43.33 | 42.96 | |
| 運輸及倉儲業 | 44.29 | 42.95 | 42.00 | 41.97 | |
| 住宿及餐飲業 | 44.72 | 44.78 | 41.69 | 44.08 | |
| 出版、影音製作、傳播及 資訊服務業 | 41.86 | 43.03 | 41.82 | 42.18 | |
| 金融及保險業 | 42.00 | 42.41 | 41.44 | 42.02 | |
| 不動產業 | 43.74 | 42.68 | 37.76 | 44.09 | |
| 專業、科學及技術服務業 | 41.74 | 42.14 | 41.83 | 41.71 | |
| 支援服務業 | 44.76 | 41.66 | 41.22 | 41.67 | |
| 公共行政及國防；強制性 社會安全 | 44.29 | 45.14 | 41.89 | 41.92 | |
| 教育業 | 38.68 | 42.13 | 38.70 | 38.76 | |
| 醫療保健及社會工作服務業 | 42.51 | 43.38 | 43.27 | 42.21 | |
| 藝術、娛樂及休閒服務業 | 41.79 | 44.73 | 37.89 | 41.85 | |
| 其他服務業 | 44.63 | 42.10 | 31.83 | 42.87 | |
| 女 | 41.48 | 42.35 | 40.39 | 41.37 | |
| 農、林、漁、牧業 | 39.67 | 39.93 | 40.00 | 40.28 | |
| 工 業 | 41.14 | 41.61 | 41.66 | 41.30 | |
| 礦業及土石採取業 | 41.56 | 35.00 | - | 40.22 | |
| 製 造 業 | 41.25 | 41.55 | 41.70 | 41.37 | |
| 電力及燃氣供應業 | 40.95 | 40.00 | 40.70 | 41.26 | |
| 用水供應及污染整治業 | 40.58 | 42.62 | 42.36 | 40.29 | |
| 營建工程業 | 40.06 | 42.33 | 40.90 | 40.67 | |
| 服 務 業 | 41.67 | 42.61 | 40.25 | 41.39 | |
| 批發及零售業 | 42.59 | 41.82 | 42.33 | 41.67 | |
| 運輸及倉儲業 | 40.88 | 42.10 | 40.83 | 40.38 | |
| 住宿及餐飲業 | 42.67 | 44.42 | 39.91 | 42.43 | |
| 出版、影音製作、傳播及 資訊服務業 | 41.48 | 42.33 | 41.84 | 41.56 | |
| 金融及保險業 | 41.57 | 42.22 | 41.83 | 41.71 | |
| 不動產業 | 42.58 | 40.04 | 41.15 | 43.22 | |
| 專業、科學及技術服務業 | 41.37 | 42.38 | 41.50 | 41.29 | |
| 支援服務業 | 40.18 | 41.92 | 40.49 | 41.73 | |
| 公共行政及國防；強制性 社會安全 | 41.04 | 44.99 | 40.87 | 40.93 | |
| 教育業 | 38.69 | 43.30 | 38.59 | 39.32 | |
| 醫療保健及社會工作服務業 | 41.81 | 42.22 | 42.80 | 41.21 | |
| 藝術、娛樂及休閒服務業 | 41.16 | 43.47 | 36.22 | 40.43 | |
| 其他服務業 | 43.35 | 41.05 | 28.51 | 42.16 | |

TABLE 58. EMPLOYED PERSONS BY AVERAGE WEEKLY WORK HOURS FOR MAJOR JOBS,
INDUSTRY, AND OCCUPATION (Cont.)

| 2019 | | | | Unit : Hour |
|--------------------------|-------------------------|---|--|--|
| 事務支援人員 | 服務及銷售工作人員 | 農、林、漁、牧業 生產人員 | 技藝有關工作人員、 機械設備操作及勞力工 | Item |
| Clerical Support Workers | Service & Sales Workers | Skilled Agricultural, Forestry & Fishery Workers | Craft & Machine Operation Related Workers | |
| 41.48 | 45.32 | 39.71 | 41.50 | Male |
| 41.16 | 41.42 | 39.69 | 38.45 | Agriculture, Forestry, Fishing & Animal Husbandry |
| 41.40 | 43.78 | 42.69 | 40.61 | Goods-Producing Industries |
| 40.00 | - | - | 42.91 | Mining & Quarrying |
| 41.43 | 43.66 | - | 41.47 | Manufacturing |
| 41.92 | 42.64 | - | 41.70 | Electricity & Gas Supply |
| 41.58 | 44.53 | - | 41.24 | Water Supply & Remediation Activities |
| 40.53 | 45.90 | 42.69 | 39.16 | Construction |
| 41.51 | 45.33 | 40.68 | 43.74 | Services-Providing Industries |
| 41.73 | 44.71 | 40.24 | 43.28 | Wholesale & Retail Trade |
| 41.81 | 40.73 | - | 45.04 | Transportation & Storage |
| 43.27 | 45.18 | 42.52 | 40.51 | Accommodation & Food Service Activities |
| 40.91 | 30.33 | - | 42.02 | Information & Communication |
| 42.05 | 40.60 | - | 42.51 | Financial & Insurance Activities |
| 39.47 | 42.59 | - | 39.25 | Real Estate Activities |
| 41.33 | 40.28 | 41.65 | 41.05 | Professional, Scientific & Technical Activities |
| 42.52 | 48.80 | 40.10 | 38.96 | Support Service Activities |
| 41.05 | 47.30 | 40.00 | 40.40 | Public Administration & Defence; Compulsory Social Security |
| 36.22 | 43.77 | - | 37.28 | Education |
| 40.20 | 43.06 | 40.00 | 39.73 | Human Health & Social Work Activities |
| 43.33 | 43.83 | 42.85 | 41.05 | Arts, Entertainment & Recreation |
| 42.55 | 44.32 | - | 45.25 | Other Service Activities |
| 40.80 | 43.46 | 39.76 | 40.61 | Female |
| 40.55 | 50.91 | 39.76 | 38.71 | Agriculture, Forestry, Fishing & Animal Husbandry |
| 40.85 | 41.68 | 48.00 | 41.14 | Goods-Producing Industries |
| 41.71 | - | - | 46.12 | Mining & Quarrying |
| 40.90 | 41.71 | - | 41.29 | Manufacturing |
| 40.83 | - | - | 40.10 | Electricity & Gas Supply |
| 40.93 | - | - | 40.34 | Water Supply & Remediation Activities |
| 40.51 | 41.47 | 48.00 | 38.41 | Construction |
| 40.79 | 43.46 | 40.01 | 39.33 | Services-Providing Industries |
| 40.96 | 43.50 | - | 39.96 | Wholesale & Retail Trade |
| 40.67 | 42.72 | - | 41.14 | Transportation & Storage |
| 42.26 | 43.10 | - | 39.82 | Accommodation & Food Service Activities |
| 41.09 | 36.68 | - | 38.35 | Information & Communication |
| 41.18 | 40.87 | - | 30.27 | Financial & Insurance Activities |
| 41.50 | 39.46 | - | 30.62 | Real Estate Activities |
| 41.13 | 43.26 | 40.00 | 40.38 | Professional, Scientific & Technical Activities |
| 40.83 | 45.71 | 41.26 | 38.04 | Support Service Activities |
| 40.31 | 44.88 | 40.00 | 39.33 | Public Administration & Defence; Compulsory Social Security |
| 38.65 | 37.29 | - | 37.59 | Education |
| 40.51 | 41.34 | - | 37.87 | Human Health & Social Work Activities |
| 40.82 | 45.03 | 37.00 | 40.15 | Arts, Entertainment & Recreation |
| 42.21 | 44.73 | - | 40.23 | Other Service Activities |

四、失業

(4)Unemployment

表 5 9 失業者之教育程度—按年齡分

TABLE 59. UNEMPLOYED PERSONS BY EDUCATIONAL ATTAINMENT AND AGE

| | | 民國 1 0 8 年 2019 | | | | | | | | | | Unit : Person |
|-----------------------|--------------|----------------------------------|---|----------------------|---------------------------------------|----------------------|-----------------------|-------------------------------------|-------------------------|-----------------------|---------------------------|---------------|
| 項 目 別 Item | 總 計 Total | 國 中 及 以 下 Junior high & below | | | 高 中 (職) Senior high & vocational | | | 大 專 及 以 上 Junior college & above | | | | |
| | | 合計 Total | 國小 及 以下 Primary school & below | 國中 Junior high | 合計 Total | 高中 Senior high | 高職 Voca- tional | 合計 Total | 專科 Junior college | 大學 Uni- versity | 研究所 Graduate school | |
| | | | | | | | | | | | | |
| 總 計 Total | 445 668 | 54 655 | 14 584 | 40 071 | 135 055 | 36 057 | 98 998 | 255 959 | 50 204 | 176 456 | 29 298 | |
| 1 5 ~ 2 4 歲 Years | 117 618 | 3 537 | - | 3 537 | 34 961 | 10 131 | 24 830 | 79 120 | 6 287 | 70 022 | 2 811 | |
| 1 5 ~ 1 9 歲 Years | 11 487 | 1 373 | - | 1 373 | 9 838 | 3 760 | 6 077 | 277 | 69 | 207 | - | |
| 2 0 ~ 2 4 歲 Years | 106 131 | 2 164 | - | 2 164 | 25 124 | 6 371 | 18 752 | 78 843 | 6 218 | 69 815 | 2 811 | |
| 2 5 ~ 4 4 歲 Years | 240 864 | 20 060 | 1 919 | 18 141 | 68 696 | 18 744 | 49 952 | 152 109 | 28 641 | 99 681 | 23 787 | |
| 2 5 ~ 2 9 歲 Years | 93 825 | 3 920 | 1 016 | 2 905 | 17 867 | 4 743 | 13 123 | 72 038 | 5 839 | 54 232 | 11 967 | |
| 3 0 ~ 3 4 歲 Years | 47 280 | 4 147 | - | 4 147 | 12 901 | 4 239 | 8 662 | 30 232 | 5 204 | 21 822 | 3 207 | |
| 3 5 ~ 3 9 歲 Years | 55 282 | 5 445 | 615 | 4 830 | 19 193 | 5 638 | 13 555 | 30 644 | 9 046 | 16 369 | 5 228 | |
| 4 0 ~ 4 4 歲 Years | 44 478 | 6 548 | 289 | 6 259 | 18 735 | 4 123 | 14 612 | 19 195 | 8 551 | 7 259 | 3 385 | |
| 4 5 ~ 6 4 歲 Years | 86 191 | 30 291 | 11 932 | 18 358 | 31 204 | 7 025 | 24 179 | 24 697 | 15 267 | 6 730 | 2 700 | |
| 4 5 ~ 4 9 歲 Years | 29 665 | 5 454 | 1 523 | 3 931 | 12 283 | 2 549 | 9 733 | 11 928 | 7 676 | 2 822 | 1 431 | |
| 5 0 ~ 5 4 歲 Years | 27 012 | 7 464 | 2 666 | 4 798 | 11 470 | 2 135 | 9 335 | 8 078 | 4 847 | 2 510 | 721 | |
| 5 5 ~ 5 9 歲 Years | 16 706 | 8 726 | 1 867 | 6 859 | 5 034 | 1 437 | 3 598 | 2 946 | 1 803 | 941 | 201 | |
| 6 0 ~ 6 4 歲 Years | 12 809 | 8 647 | 5 877 | 2 770 | 2 417 | 904 | 1 513 | 1 745 | 941 | 456 | 347 | |
| 6 5 歲及以上 Years & over | 995 | 768 | 733 | 35 | 194 | 157 | 38 | 33 | 10 | 23 | - | |
| 男 Male | 255 148 | 41 305 | 8 049 | 33 256 | 86 842 | 24 827 | 62 016 | 127 001 | 30 125 | 82 216 | 14 660 | |
| 1 5 ~ 2 4 歲 Years | 59 823 | 2 759 | - | 2 759 | 21 953 | 7 163 | 14 790 | 35 111 | 3 298 | 30 470 | 1 343 | |
| 1 5 ~ 1 9 歲 Years | 5 767 | 899 | - | 899 | 4 704 | 2 170 | 2 533 | 165 | 69 | 95 | - | |
| 2 0 ~ 2 4 歲 Years | 54 056 | 1 860 | - | 1 860 | 17 249 | 4 993 | 12 256 | 34 946 | 3 229 | 30 374 | 1 343 | |
| 2 5 ~ 4 4 歲 Years | 136 734 | 16 862 | 1 243 | 15 619 | 43 364 | 12 692 | 30 672 | 76 508 | 17 096 | 47 798 | 11 615 | |
| 2 5 ~ 2 9 歲 Years | 51 125 | 3 784 | 1 016 | 2 768 | 11 469 | 4 318 | 7 152 | 35 872 | 3 323 | 25 721 | 6 828 | |
| 3 0 ~ 3 4 歲 Years | 26 829 | 3 840 | - | 3 840 | 9 719 | 3 259 | 6 460 | 13 269 | 1 148 | 10 373 | 1 748 | |
| 3 5 ~ 3 9 歲 Years | 30 592 | 3 611 | 227 | 3 384 | 11 316 | 2 855 | 8 461 | 15 665 | 6 775 | 6 814 | 2 076 | |
| 4 0 ~ 4 4 歲 Years | 28 187 | 5 626 | - | 5 626 | 10 859 | 2 260 | 8 600 | 11 702 | 5 850 | 4 890 | 962 | |
| 4 5 ~ 6 4 歲 Years | 57 729 | 20 999 | 6 139 | 14 860 | 21 358 | 4 815 | 16 543 | 15 372 | 9 721 | 3 948 | 1 702 | |
| 4 5 ~ 4 9 歲 Years | 19 360 | 3 358 | - | 3 358 | 8 586 | 1 513 | 7 073 | 7 416 | 4 605 | 1 802 | 1 009 | |
| 5 0 ~ 5 4 歲 Years | 18 003 | 4 937 | 1 166 | 3 771 | 7 992 | 1 479 | 6 514 | 5 074 | 3 214 | 1 411 | 449 | |
| 5 5 ~ 5 9 歲 Years | 12 452 | 6 779 | 1 392 | 5 386 | 3 517 | 1 141 | 2 377 | 2 157 | 1 369 | 638 | 150 | |
| 6 0 ~ 6 4 歲 Years | 7 914 | 5 926 | 3 581 | 2 345 | 1 263 | 683 | 580 | 725 | 532 | 98 | 95 | |
| 6 5 歲及以上 Years & over | 863 | 686 | 667 | 18 | 168 | 157 | 11 | 10 | 10 | - | - | |
| 女 Female | 190 520 | 13 349 | 6 535 | 6 814 | 48 213 | 11 230 | 36 982 | 128 958 | 20 080 | 94 241 | 14 638 | |
| 1 5 ~ 2 4 歲 Years | 57 795 | 777 | - | 777 | 13 009 | 2 968 | 10 040 | 44 009 | 2 989 | 39 553 | 1 467 | |
| 1 5 ~ 1 9 歲 Years | 5 720 | 474 | - | 474 | 5 134 | 1 590 | 3 544 | 112 | - | 112 | - | |
| 2 0 ~ 2 4 歲 Years | 52 075 | 303 | - | 303 | 7 875 | 1 379 | 6 496 | 43 897 | 2 989 | 39 441 | 1 467 | |
| 2 5 ~ 4 4 歲 Years | 104 131 | 3 198 | 676 | 2 522 | 25 331 | 6 052 | 19 280 | 75 601 | 11 545 | 51 884 | 12 172 | |
| 2 5 ~ 2 9 歲 Years | 42 700 | 136 | - | 136 | 6 397 | 426 | 5 972 | 36 166 | 2 517 | 28 511 | 5 139 | |
| 3 0 ~ 3 4 歲 Years | 20 452 | 307 | - | 307 | 3 182 | 980 | 2 202 | 16 963 | 4 055 | 11 449 | 1 459 | |
| 3 5 ~ 3 9 歲 Years | 24 689 | 1 834 | 387 | 1 447 | 7 877 | 2 782 | 5 094 | 14 979 | 2 272 | 9 555 | 3 152 | |
| 4 0 ~ 4 4 歲 Years | 16 290 | 922 | 289 | 633 | 7 876 | 1 864 | 6 012 | 7 493 | 2 702 | 2 369 | 2 423 | |
| 4 5 ~ 6 4 歲 Years | 28 463 | 9 292 | 5 794 | 3 498 | 9 846 | 2 210 | 7 636 | 9 325 | 5 545 | 2 782 | 998 | |
| 4 5 ~ 4 9 歲 Years | 10 305 | 2 096 | 1 523 | 573 | 3 697 | 1 036 | 2 660 | 4 512 | 3 071 | 1 020 | 422 | |
| 5 0 ~ 5 4 歲 Years | 9 009 | 2 527 | 1 500 | 1 028 | 3 478 | 656 | 2 821 | 3 004 | 1 633 | 1 099 | 272 | |
| 5 5 ~ 5 9 歲 Years | 4 254 | 1 947 | 475 | 1 473 | 1 517 | 296 | 1 221 | 789 | 434 | 304 | 52 | |
| 6 0 ~ 6 4 歲 Years | 4 895 | 2 721 | 2 296 | 425 | 1 154 | 221 | 933 | 1 020 | 409 | 359 | 253 | |
| 6 5 歲及以上 Years & over | 132 | 82 | 66 | 16 | 27 | 0 | 27 | 23 | - | 23 | - | |

表 60 教育程度別失業率—按年齡分

TABLE 60. UNEMPLOYMENT RATES BY EDUCATIONAL ATTAINMENT AND AGE

| 單位：% | | 民國 108 年 | | | | | | | | | | Unit：% |
|-----------------------|--------------|----------------------------------|---|----------------------|-------------------------------------|----------------------|-----------------------|-------------------------------------|-------------------------|-----------------------|---------------------------|--------|
| 項 目 別 Item | 總 計 Total | 國 中 及 以 下 Junior high & below | | | 高 中 (職) Senior high & vocational | | | 大 專 及 以 上 Junior college & above | | | | |
| | | 合計 Total | 國小 及 以下 Primary school & below | 國中 Junior high | 合計 Total | 高中 Senior high | 高職 Voca- tional | 合計 Total | 專科 Junior college | 大學 Uni- versity | 研究所 Graduate school | |
| | | 總 計 Total | 3.73 | 2.87 | 2.30 | 3.15 | 3.51 | 3.62 | 3.47 | 4.13 | 2.69 | 5.30 |
| 1 5 ~ 2 4 歲 Years | 11.88 | 7.17 | - | 7.27 | 9.26 | 9.30 | 9.24 | 14.06 | 8.72 | 14.74 | 18.32 | |
| 1 5 ~ 1 9 歲 Years | 9.22 | 9.43 | - | 9.48 | 11.85 | 17.43 | 9.89 | 1.02 | 1.88 | 0.89 | - | |
| 2 0 ~ 2 4 歲 Years | 12.27 | 6.23 | - | 6.34 | 8.52 | 7.29 | 9.05 | 14.72 | 9.09 | 15.45 | 18.32 | |
| 2 5 ~ 4 4 歲 Years | 3.87 | 4.46 | 3.78 | 4.54 | 3.71 | 3.88 | 3.65 | 3.87 | 3.10 | 4.29 | 3.51 | |
| 2 5 ~ 2 9 歲 Years | 6.57 | 8.05 | 57.25 | 6.19 | 5.27 | 4.86 | 5.44 | 6.92 | 6.14 | 6.79 | 8.14 | |
| 3 0 ~ 3 4 歲 Years | 3.22 | 4.63 | - | 5.11 | 3.32 | 3.73 | 3.15 | 3.06 | 3.63 | 3.28 | 1.78 | |
| 3 5 ~ 3 9 歲 Years | 3.18 | 3.48 | 2.66 | 3.62 | 3.40 | 3.86 | 3.24 | 3.02 | 3.09 | 3.08 | 2.73 | |
| 4 0 ~ 4 4 歲 Years | 2.79 | 4.22 | 1.65 | 4.55 | 3.36 | 3.27 | 3.38 | 2.17 | 2.18 | 2.19 | 2.12 | |
| 4 5 ~ 6 4 歲 Years | 1.94 | 2.58 | 3.19 | 2.30 | 1.96 | 1.80 | 2.01 | 1.48 | 1.78 | 1.31 | 0.89 | |
| 4 5 ~ 4 9 歲 Years | 1.99 | 3.04 | 11.98 | 2.36 | 2.13 | 1.96 | 2.19 | 1.62 | 2.09 | 1.24 | 1.01 | |
| 5 0 ~ 5 4 歲 Years | 2.02 | 2.59 | 6.58 | 1.93 | 2.17 | 1.71 | 2.32 | 1.55 | 1.82 | 1.59 | 0.74 | |
| 5 5 ~ 5 9 歲 Years | 1.65 | 2.36 | 1.75 | 2.60 | 1.45 | 1.62 | 1.39 | 1.01 | 1.15 | 1.05 | 0.44 | |
| 6 0 ~ 6 4 歲 Years | 2.14 | 2.58 | 2.74 | 2.31 | 1.71 | 1.93 | 1.60 | 1.42 | 1.43 | 1.16 | 1.99 | |
| 6 5 歲及以上 Years & over | 0.34 | 0.33 | 0.35 | 0.13 | 0.70 | 1.34 | 0.24 | 0.11 | 0.07 | 0.21 | - | |
| 男 Male | 3.85 | 3.05 | 1.94 | 3.54 | 3.81 | 4.14 | 3.70 | 4.24 | 2.94 | 5.62 | 2.87 | |
| 1 5 ~ 2 4 歲 Years | 11.43 | 6.74 | - | 6.83 | 8.68 | 9.69 | 8.27 | 15.30 | 9.51 | 16.20 | 19.97 | |
| 1 5 ~ 1 9 歲 Years | 7.38 | 7.44 | - | 7.49 | 8.86 | 15.48 | 6.48 | 1.27 | 3.70 | 0.86 | - | |
| 2 0 ~ 2 4 歲 Years | 12.14 | 6.45 | - | 6.56 | 8.63 | 8.33 | 8.76 | 16.14 | 9.84 | 17.17 | 19.97 | |
| 2 5 ~ 4 4 歲 Years | 4.15 | 5.19 | 6.22 | 5.12 | 3.84 | 4.28 | 3.68 | 4.16 | 3.64 | 4.62 | 3.44 | |
| 2 5 ~ 2 9 歲 Years | 7.06 | 9.20 | 82.25 | 6.94 | 5.19 | 6.59 | 4.60 | 7.76 | 6.85 | 7.55 | 9.34 | |
| 3 0 ~ 3 4 歲 Years | 3.46 | 5.70 | - | 6.09 | 3.98 | 4.54 | 3.75 | 2.87 | 1.59 | 3.47 | 1.91 | |
| 3 5 ~ 3 9 歲 Years | 3.29 | 3.43 | 3.55 | 3.42 | 3.34 | 3.37 | 3.33 | 3.23 | 4.58 | 2.81 | 2.21 | |
| 4 0 ~ 4 4 歲 Years | 3.25 | 5.06 | - | 5.46 | 3.33 | 3.05 | 3.42 | 2.72 | 2.91 | 3.24 | 1.21 | |
| 4 5 ~ 6 4 歲 Years | 2.21 | 2.56 | 2.47 | 2.59 | 2.43 | 2.17 | 2.52 | 1.70 | 1.91 | 1.69 | 1.04 | |
| 4 5 ~ 4 9 歲 Years | 2.37 | 2.65 | - | 2.75 | 2.72 | 2.10 | 2.91 | 1.98 | 2.25 | 1.82 | 1.41 | |
| 5 0 ~ 5 4 歲 Years | 2.32 | 2.39 | 4.40 | 2.10 | 2.78 | 2.25 | 2.94 | 1.80 | 1.98 | 2.08 | 0.86 | |
| 5 5 ~ 5 9 歲 Years | 2.01 | 2.66 | 2.00 | 2.90 | 1.80 | 2.10 | 1.69 | 1.28 | 1.40 | 1.50 | 0.53 | |
| 6 0 ~ 6 4 歲 Years | 2.00 | 2.54 | 2.43 | 2.72 | 1.55 | 2.26 | 1.14 | 0.90 | 1.16 | 0.41 | 0.83 | |
| 6 5 歲及以上 Years & over | 0.42 | 0.41 | 0.45 | 0.09 | 0.97 | 2.03 | 0.12 | 0.05 | 0.10 | - | - | |
| 女 Female | 3.58 | 2.42 | 3.01 | 2.04 | 3.07 | 2.85 | 3.15 | 4.04 | 2.39 | 5.06 | 3.00 | |
| 1 5 ~ 2 4 歲 Years | 12.39 | 9.29 | - | 9.43 | 10.42 | 8.48 | 11.18 | 13.21 | 7.99 | 13.78 | 17.03 | |
| 1 5 ~ 1 9 歲 Years | 12.31 | 19.12 | - | 19.12 | 17.16 | 21.05 | 15.85 | 0.80 | - | 0.91 | - | |
| 2 0 ~ 2 4 歲 Years | 12.40 | 5.16 | - | 5.27 | 8.29 | 5.02 | 9.63 | 13.76 | 8.39 | 14.35 | 17.03 | |
| 2 5 ~ 4 4 歲 Years | 3.55 | 2.56 | 2.20 | 2.68 | 3.52 | 3.24 | 3.61 | 3.62 | 2.54 | 4.02 | 3.58 | |
| 2 5 ~ 2 9 歲 Years | 6.07 | 1.80 | - | 1.94 | 5.42 | 1.33 | 6.94 | 6.26 | 5.40 | 6.23 | 6.94 | |
| 3 0 ~ 3 4 歲 Years | 2.96 | 1.38 | - | 1.70 | 2.20 | 2.35 | 2.14 | 3.23 | 5.72 | 3.13 | 1.65 | |
| 3 5 ~ 3 9 歲 Years | 3.06 | 3.58 | 2.32 | 4.19 | 3.49 | 4.55 | 3.10 | 2.83 | 1.57 | 3.32 | 3.23 | |
| 4 0 ~ 4 4 歲 Years | 2.23 | 2.09 | 3.08 | 1.83 | 3.39 | 3.58 | 3.33 | 1.66 | 1.41 | 1.31 | 3.02 | |
| 4 5 ~ 6 4 歲 Years | 1.55 | 2.65 | 4.59 | 1.56 | 1.38 | 1.31 | 1.40 | 1.22 | 1.60 | 0.99 | 0.72 | |
| 4 5 ~ 4 9 歲 Years | 1.53 | 3.99 | 19.34 | 1.28 | 1.42 | 1.79 | 1.31 | 1.25 | 1.88 | 0.79 | 0.60 | |
| 5 0 ~ 5 4 歲 Years | 1.60 | 3.07 | 10.73 | 1.50 | 1.45 | 1.11 | 1.56 | 1.26 | 1.58 | 1.22 | 0.61 | |
| 5 5 ~ 5 9 歲 Years | 1.09 | 1.69 | 1.28 | 1.89 | 1.00 | 0.86 | 1.04 | 0.64 | 0.73 | 0.65 | 0.29 | |
| 6 0 ~ 6 4 歲 Years | 2.41 | 2.69 | 3.41 | 1.26 | 1.91 | 1.32 | 2.14 | 2.43 | 2.03 | 2.27 | 4.17 | |
| 6 5 歲及以上 Years & over | 0.15 | 0.12 | 0.11 | 0.23 | 0.26 | 0.00 | 0.41 | 0.29 | - | 0.74 | - | |

表 6 1 失業者之失業原因—按年齡分

| 項 目 別 | 民國 1 0 8 年 | | | | | |
|-------------|----------------|---------|---|---------------------------|------------------------------|---------|
| | 總 計 | 初次尋職者 | 非初次尋職者 | | | |
| | | | 合計 | 工作場所業務緊縮或歇業 | 對原有工作不滿意 | 傷病或健康不良 |
| Total | New jobseekers | Total | Business shrunk or establishment closed | Not satisfied to that job | Wound, illness or ill health | |
| 總 計 | 445 668 | 106 709 | 338 959 | 104 903 | 173 850 | 4 998 |
| 1 5 ~ 2 4 歲 | 117 618 | 74 954 | 42 664 | 5 760 | 32 151 | 458 |
| 1 5 ~ 1 9 歲 | 11 487 | 7 936 | 3 551 | 611 | 2 613 | 100 |
| 2 0 ~ 2 4 歲 | 106 131 | 67 018 | 39 113 | 5 149 | 29 538 | 358 |
| 2 5 ~ 4 4 歲 | 240 864 | 30 817 | 210 047 | 57 409 | 120 949 | 2 610 |
| 2 5 ~ 2 9 歲 | 93 825 | 25 282 | 68 543 | 11 421 | 47 750 | 650 |
| 3 0 ~ 3 4 歲 | 47 280 | 2 430 | 44 850 | 10 537 | 27 927 | 424 |
| 3 5 ~ 3 9 歲 | 55 282 | 2 578 | 52 703 | 14 247 | 29 220 | 1 336 |
| 4 0 ~ 4 4 歲 | 44 478 | 526 | 43 951 | 21 204 | 16 053 | 199 |
| 4 5 ~ 6 4 歲 | 86 191 | 938 | 85 253 | 41 239 | 20 631 | 1 886 |
| 4 5 ~ 4 9 歲 | 29 665 | 363 | 29 302 | 13 987 | 9 809 | 736 |
| 5 0 ~ 5 4 歲 | 27 012 | 575 | 26 437 | 12 759 | 6 594 | 725 |
| 5 5 ~ 5 9 歲 | 16 706 | - | 16 706 | 9 252 | 2 360 | 231 |
| 6 0 ~ 6 4 歲 | 12 809 | - | 12 809 | 5 241 | 1 868 | 194 |
| 6 5 歲及以上 | 995 | - | 995 | 495 | 119 | 44 |
| 男 | 255 148 | 56 622 | 198 526 | 69 012 | 95 177 | 2 957 |
| 1 5 ~ 2 4 歲 | 59 823 | 36 757 | 23 066 | 3 418 | 16 633 | 217 |
| 1 5 ~ 1 9 歲 | 5 767 | 4 377 | 1 391 | 58 | 1 092 | 14 |
| 2 0 ~ 2 4 歲 | 54 056 | 32 380 | 21 676 | 3 360 | 15 541 | 203 |
| 2 5 ~ 4 4 歲 | 136 734 | 19 499 | 117 235 | 35 856 | 65 406 | 1 302 |
| 2 5 ~ 2 9 歲 | 51 125 | 16 306 | 34 819 | 6 245 | 23 703 | 650 |
| 3 0 ~ 3 4 歲 | 26 829 | 1 080 | 25 749 | 7 398 | 14 813 | 141 |
| 3 5 ~ 3 9 歲 | 30 592 | 1 586 | 29 006 | 8 087 | 17 356 | 321 |
| 4 0 ~ 4 4 歲 | 28 187 | 526 | 27 661 | 14 125 | 9 535 | 189 |
| 4 5 ~ 6 4 歲 | 57 729 | 367 | 57 362 | 29 308 | 13 042 | 1 394 |
| 4 5 ~ 4 9 歲 | 19 360 | - | 19 360 | 9 100 | 6 918 | 625 |
| 5 0 ~ 5 4 歲 | 18 003 | 367 | 17 636 | 9 926 | 3 046 | 569 |
| 5 5 ~ 5 9 歲 | 12 452 | - | 12 452 | 6 814 | 1 524 | 164 |
| 6 0 ~ 6 4 歲 | 7 914 | - | 7 914 | 3 469 | 1 554 | 35 |
| 6 5 歲及以上 | 863 | - | 863 | 429 | 96 | 44 |
| 女 | 190 520 | 50 087 | 140 433 | 35 891 | 78 673 | 2 041 |
| 1 5 ~ 2 4 歲 | 57 795 | 38 197 | 19 598 | 2 341 | 15 519 | 242 |
| 1 5 ~ 1 9 歲 | 5 720 | 3 560 | 2 160 | 552 | 1 521 | 87 |
| 2 0 ~ 2 4 歲 | 52 075 | 34 638 | 17 438 | 1 789 | 13 997 | 155 |
| 2 5 ~ 4 4 歲 | 104 131 | 11 318 | 92 812 | 21 553 | 55 543 | 1 308 |
| 2 5 ~ 2 9 歲 | 42 700 | 8 976 | 33 724 | 5 176 | 24 047 | - |
| 3 0 ~ 3 4 歲 | 20 452 | 1 351 | 19 101 | 3 138 | 13 114 | 283 |
| 3 5 ~ 3 9 歲 | 24 689 | 992 | 23 697 | 6 160 | 11 864 | 1 015 |
| 4 0 ~ 4 4 歲 | 16 290 | - | 16 290 | 7 079 | 6 518 | 10 |
| 4 5 ~ 6 4 歲 | 28 463 | 571 | 27 891 | 11 931 | 7 589 | 492 |
| 4 5 ~ 4 9 歲 | 10 305 | 363 | 9 942 | 4 888 | 2 890 | 111 |
| 5 0 ~ 5 4 歲 | 9 009 | 208 | 8 801 | 2 833 | 3 548 | 156 |
| 5 5 ~ 5 9 歲 | 4 254 | - | 4 254 | 2 439 | 836 | 66 |
| 6 0 ~ 6 4 歲 | 4 895 | - | 4 895 | 1 772 | 314 | 158 |
| 6 5 歲及以上 | 132 | - | 132 | 66 | 23 | - |

TABLE 61. UNEMPLOYED PERSONS BY REASON FOR UNEMPLOYMENT AND AGE

| 2019 | | | | | | | | Unit : Person |
|---|---|-------------------|--|---|--|---------------|-----------------|---------------|
| Experienced jobseekers | | | | | | | | Item |
| 季節性或臨時性 工作結束 Seasonal or temporary work of that job completed | 女性結婚或生育 Female got married or gave birth | 退 休 Retirement | 照顧未滿 1 2 歲子女 Taking care of children under aged 12 | 照顧滿 6 5 歲 年長家屬 Taking care of older family aged 65 & over | 做家事 (含照顧其他家人) Housekeeping (including taking care of other family members) | 其 他 Others | | |
| 43 161 | 2 745 | 635 | 735 | 1 561 | 1 166 | 5 207 | Total | |
| 3 388 | - | - | - | - | 126 | 781 | 15 - 24 years | |
| 77 | - | - | - | - | - | 149 | 15 - 19 years | |
| 3 311 | - | - | - | - | 126 | 632 | 20 - 24 years | |
| 21 523 | 2 453 | 119 | 735 | 908 | 441 | 2 903 | 25 - 44 years | |
| 7 139 | 405 | - | 43 | 246 | - | 889 | 25 - 29 years | |
| 3 737 | 716 | - | 132 | 34 | 210 | 1 134 | 30 - 34 years | |
| 5 986 | 1 042 | - | 141 | 154 | 131 | 446 | 35 - 39 years | |
| 4 662 | 290 | 119 | 418 | 474 | 100 | 434 | 40 - 44 years | |
| 18 068 | 292 | 375 | - | 652 | 600 | 1 510 | 45 - 64 years | |
| 3 921 | 163 | - | - | 192 | 25 | 469 | 45 - 49 years | |
| 5 636 | 129 | 105 | - | 137 | 80 | 272 | 50 - 54 years | |
| 4 357 | - | 77 | - | 211 | 109 | 109 | 55 - 59 years | |
| 4 153 | - | 193 | - | 112 | 387 | 661 | 60 - 64 years | |
| 182 | - | 142 | - | - | - | 13 | 65 years & over | |
| 26 916 | - | 452 | 359 | 590 | 107 | 2 958 | Male | |
| 2 239 | - | - | - | - | - | 559 | 15 - 24 years | |
| 77 | - | - | - | - | - | 149 | 15 - 19 years | |
| 2 162 | - | - | - | - | - | 410 | 20 - 24 years | |
| 12 378 | - | 28 | 359 | 122 | 50 | 1 735 | 25 - 44 years | |
| 4 049 | - | - | 26 | - | - | 146 | 25 - 29 years | |
| 2 385 | - | - | - | 34 | 9 | 969 | 30 - 34 years | |
| 2 756 | - | - | 78 | 23 | - | 386 | 35 - 39 years | |
| 3 187 | - | 28 | 255 | 66 | 41 | 235 | 40 - 44 years | |
| 12 159 | - | 282 | - | 468 | 57 | 651 | 45 - 64 years | |
| 2 385 | - | - | - | 192 | 24 | 116 | 45 - 49 years | |
| 3 722 | - | 102 | - | 108 | - | 163 | 50 - 54 years | |
| 3 762 | - | 10 | - | 74 | 32 | 72 | 55 - 59 years | |
| 2 290 | - | 170 | - | 95 | - | 300 | 60 - 64 years | |
| 139 | - | 142 | - | - | - | 13 | 65 years & over | |
| 16 245 | 2 745 | 183 | 376 | 970 | 1 060 | 2 249 | Female | |
| 1 149 | - | - | - | - | 126 | 222 | 15 - 24 years | |
| - | - | - | - | - | - | - | 15 - 19 years | |
| 1 149 | - | - | - | - | 126 | 222 | 20 - 24 years | |
| 9 145 | 2 453 | 91 | 376 | 786 | 391 | 1 168 | 25 - 44 years | |
| 3 090 | 405 | - | 17 | 246 | - | 743 | 25 - 29 years | |
| 1 351 | 716 | - | 132 | - | 201 | 165 | 30 - 34 years | |
| 3 230 | 1 042 | - | 64 | 131 | 131 | 60 | 35 - 39 years | |
| 1 474 | 290 | 91 | 162 | 409 | 59 | 199 | 40 - 44 years | |
| 5 909 | 292 | 93 | - | 184 | 543 | 859 | 45 - 64 years | |
| 1 537 | 163 | - | - | - | - | 352 | 45 - 49 years | |
| 1 914 | 129 | 4 | - | 30 | 80 | 109 | 50 - 54 years | |
| 595 | - | 67 | - | 138 | 77 | 37 | 55 - 59 years | |
| 1 863 | - | 23 | - | 17 | 387 | 361 | 60 - 64 years | |
| 43 | - | - | - | - | - | - | 65 years & over | |

表 6 2 婚姻狀況別失業率—按年齡分
TABLE 62. UNEMPLOYMENT RATES BY MARITAL STATUS AND AGE

| 單位：% | | 民國 1 0 8 年 2019 | | | | Unit：% |
|-----------------------|-------|--------------------|---|-----------------------------------|--|--------|
| 項 目 別 | 總 計 | 未 婚 | 有配偶或同居 | 離婚、分居或喪偶 | | |
| Item | Total | Never married | Married, spouse present or cohabited | Divorced, separated or widowed | | |
| 總 計 Total | 3.73 | 6.83 | 1.38 | 3.38 | | |
| 1 5 ~ 2 4 歲 Years | 11.88 | 12.20 | 3.42 | - | | |
| 1 5 ~ 1 9 歲 Years | 9.22 | 9.27 | - | - | | |
| 2 0 ~ 2 4 歲 Years | 12.27 | 12.63 | 3.50 | - | | |
| 2 5 ~ 4 4 歲 Years | 3.87 | 5.78 | 1.49 | 3.27 | | |
| 2 5 ~ 2 9 歲 Years | 6.57 | 7.17 | 2.37 | 3.57 | | |
| 3 0 ~ 3 4 歲 Years | 3.22 | 4.34 | 1.22 | 2.26 | | |
| 3 5 ~ 3 9 歲 Years | 3.18 | 5.44 | 1.48 | 2.57 | | |
| 4 0 ~ 4 4 歲 Years | 2.79 | 5.48 | 1.48 | 3.94 | | |
| 4 5 ~ 6 4 歲 Years | 1.94 | 3.80 | 1.35 | 3.69 | | |
| 4 5 ~ 4 9 歲 Years | 1.99 | 3.68 | 1.29 | 3.79 | | |
| 5 0 ~ 5 4 歲 Years | 2.02 | 3.86 | 1.52 | 3.18 | | |
| 5 5 ~ 5 9 歲 Years | 1.65 | 3.80 | 1.25 | 2.79 | | |
| 6 0 ~ 6 4 歲 Years | 2.14 | 4.71 | 1.30 | 5.88 | | |
| 6 5 歲及以上 Years & over | 0.34 | 3.52 | 0.22 | 0.58 | | |
| 男 Male | 3.85 | 6.90 | 1.60 | 3.88 | | |
| 1 5 ~ 2 4 歲 Years | 11.43 | 11.73 | 3.10 | - | | |
| 1 5 ~ 1 9 歲 Years | 7.38 | 7.41 | - | - | | |
| 2 0 ~ 2 4 歲 Years | 12.14 | 12.52 | 3.17 | - | | |
| 2 5 ~ 4 4 歲 Years | 4.15 | 5.94 | 1.76 | 3.58 | | |
| 2 5 ~ 2 9 歲 Years | 7.06 | 7.52 | 3.62 | 5.00 | | |
| 3 0 ~ 3 4 歲 Years | 3.46 | 4.32 | 1.62 | 2.61 | | |
| 3 5 ~ 3 9 歲 Years | 3.29 | 5.37 | 1.52 | 2.38 | | |
| 4 0 ~ 4 4 歲 Years | 3.25 | 6.27 | 1.73 | 4.41 | | |
| 4 5 ~ 6 4 歲 Years | 2.21 | 4.54 | 1.60 | 4.25 | | |
| 4 5 ~ 4 9 歲 Years | 2.37 | 4.18 | 1.71 | 3.86 | | |
| 5 0 ~ 5 4 歲 Years | 2.32 | 4.85 | 1.66 | 4.29 | | |
| 5 5 ~ 5 9 歲 Years | 2.01 | 5.45 | 1.47 | 3.99 | | |
| 6 0 ~ 6 4 歲 Years | 2.00 | 3.56 | 1.51 | 5.38 | | |
| 6 5 歲及以上 Years & over | 0.42 | 4.95 | 0.24 | 1.10 | | |
| 女 Female | 3.58 | 6.75 | 1.08 | 2.89 | | |
| 1 5 ~ 2 4 歲 Years | 12.39 | 12.72 | 3.78 | - | | |
| 1 5 ~ 1 9 歲 Years | 12.31 | 12.42 | - | - | | |
| 2 0 ~ 2 4 歲 Years | 12.40 | 12.75 | 3.89 | - | | |
| 2 5 ~ 4 4 歲 Years | 3.55 | 5.60 | 1.21 | 2.93 | | |
| 2 5 ~ 2 9 歲 Years | 6.07 | 6.80 | 1.19 | 1.95 | | |
| 3 0 ~ 3 4 歲 Years | 2.96 | 4.36 | 0.87 | 1.94 | | |
| 3 5 ~ 3 9 歲 Years | 3.06 | 5.55 | 1.44 | 2.79 | | |
| 4 0 ~ 4 4 歲 Years | 2.23 | 4.46 | 1.19 | 3.40 | | |
| 4 5 ~ 6 4 歲 Years | 1.55 | 2.90 | 0.97 | 3.15 | | |
| 4 5 ~ 4 9 歲 Years | 1.53 | 3.08 | 0.79 | 3.70 | | |
| 5 0 ~ 5 4 歲 Years | 1.60 | 2.62 | 1.32 | 2.08 | | |
| 5 5 ~ 5 9 歲 Years | 1.09 | 1.75 | 0.86 | 1.69 | | |
| 6 0 ~ 6 4 歲 Years | 2.41 | 6.47 | 0.79 | 6.31 | | |
| 6 5 歲及以上 Years & over | 0.15 | 0.74 | 0.13 | 0.15 | | |

表 6 3 婚姻狀況別失業率—按教育程度分

TABLE 63. UNEMPLOYMENT RATES BY MARITAL STATUS AND EDUCATIONAL ATTAINMENT

| 單位：% | | 民國 1 0 8 年 2019 | | | Unit：% |
|----------------------------------|--------------|----------------------|---|---|--------|
| 項 目 別 Item | 總 計 Total | 未 婚 Never married | 有配偶或同居 Married, spouse present or cohabited | 離婚、分居或喪偶 Divorced, separated or widowed | |
| 總 計 Total | 3.73 | 6.83 | 1.38 | 3.38 | |
| 國中及以下 Junior high & below | 2.87 | 5.71 | 1.91 | 3.87 | |
| 國小及以下 Primary school & below | 2.30 | 2.43 | 1.63 | 5.25 | |
| 國 中 Junior high | 3.15 | 6.09 | 2.09 | 3.03 | |
| 高 中 (職) Senior high & vocational | 3.51 | 6.75 | 1.41 | 3.15 | |
| 高 中 Senior high | 3.62 | 6.73 | 1.53 | 3.17 | |
| 高 職 Vocational | 3.47 | 6.76 | 1.37 | 3.14 | |
| 大專及以上 Junior college & above | 4.13 | 6.98 | 1.11 | 3.10 | |
| 專 科 Junior college | 2.69 | 5.43 | 1.33 | 3.11 | |
| 大 學 University | 5.30 | 7.67 | 1.17 | 2.56 | |
| 研 究 所 Graduate school | 2.93 | 5.74 | 0.50 | 4.76 | |
| 男 Male | 3.85 | 6.90 | 1.60 | 3.88 | |
| 國中及以下 Junior high & below | 3.05 | 5.81 | 1.98 | 4.09 | |
| 國小及以下 Primary school & below | 1.94 | 2.77 | 1.40 | 5.06 | |
| 國 中 Junior high | 3.54 | 6.16 | 2.33 | 3.67 | |
| 高 中 (職) Senior high & vocational | 3.81 | 6.67 | 1.58 | 3.28 | |
| 高 中 Senior high | 4.14 | 7.01 | 1.60 | 3.91 | |
| 高 職 Vocational | 3.70 | 6.54 | 1.57 | 3.07 | |
| 大專及以上 Junior college & above | 4.24 | 7.27 | 1.38 | 4.66 | |
| 專 科 Junior college | 2.94 | 5.58 | 1.60 | 5.12 | |
| 大 學 University | 5.62 | 8.12 | 1.55 | 2.31 | |
| 研 究 所 Graduate school | 2.87 | 5.92 | 0.58 | 7.86 | |
| 女 Female | 3.58 | 6.75 | 1.08 | 2.89 | |
| 國中及以下 Junior high & below | 2.42 | 5.03 | 1.75 | 3.59 | |
| 國小及以下 Primary school & below | 3.01 | - | 2.13 | 5.41 | |
| 國 中 Junior high | 2.04 | 5.56 | 1.50 | 1.89 | |
| 高 中 (職) Senior high & vocational | 3.07 | 6.92 | 1.21 | 3.03 | |
| 高 中 Senior high | 2.85 | 6.05 | 1.44 | 2.48 | |
| 高 職 Vocational | 3.15 | 7.20 | 1.13 | 3.21 | |
| 大專及以上 Junior college & above | 4.04 | 6.75 | 0.81 | 1.90 | |
| 專 科 Junior college | 2.39 | 5.26 | 0.98 | 1.27 | |
| 大 學 University | 5.06 | 7.33 | 0.84 | 2.70 | |
| 研 究 所 Graduate school | 3.00 | 5.59 | 0.39 | 2.18 | |

表 6 4 失業者之失業週數—按性別、年齡與教育程度分
 TABLE 64. UNEMPLOYED PERSONS BY DURATION OF UNEMPLOYMENT, SEX,
 AGE, AND EDUCATIONAL ATTAINMENT

民國 1 0 8 年
2019

單位：人

Unit : Person

| 項 目 別 Item | 總 計 Total | 失業期間 Duration of unemployment | | | | | | 平均失業週數 (週) Average weeks of unemployment |
|------------------------------------|--------------|----------------------------------|----------------|-----------------|------------------|------------------|------------------------|---|
| | | 1~2 週 Weeks | 3~4 週 Weeks | 5~13 週 Weeks | 14~26 週 Weeks | 27~52 週 Weeks | 53 週以上 Weeks & over | |
| | | | | | | | | |
| 總 計 Total | 445 668 | 55 115 | 45 642 | 132 458 | 68 832 | 80 304 | 63 317 | 22.88 |
| 男 Male | 255 148 | 34 755 | 24 813 | 76 210 | 40 890 | 42 361 | 36 120 | 22.25 |
| 女 Female | 190 520 | 20 360 | 20 829 | 56 249 | 27 942 | 37 943 | 27 197 | 23.72 |
| 年齡 Age | | | | | | | | |
| 15~24 歲 Years | 117 618 | 16 338 | 11 627 | 39 787 | 19 413 | 20 620 | 9 833 | 19.04 |
| 15~19 歲 Years | 11 487 | 1 764 | 1 933 | 4 435 | 609 | 2 475 | 271 | 16.08 |
| 20~24 歲 Years | 106 131 | 14 573 | 9 694 | 35 352 | 18 805 | 18 145 | 9 561 | 19.36 |
| 25~44 歲 Years | 240 864 | 23 606 | 25 804 | 71 152 | 38 470 | 45 327 | 36 506 | 24.14 |
| 25~29 歲 Years | 93 825 | 7 808 | 10 591 | 29 751 | 15 291 | 19 262 | 11 123 | 23.52 |
| 30~34 歲 Years | 47 280 | 4 949 | 4 946 | 13 968 | 6 713 | 7 799 | 8 906 | 24.52 |
| 35~39 歲 Years | 55 282 | 5 831 | 6 057 | 14 484 | 8 439 | 11 189 | 9 282 | 25.18 |
| 40~44 歲 Years | 44 478 | 5 019 | 4 211 | 12 948 | 8 028 | 7 077 | 7 195 | 23.74 |
| 45~64 歲 Years | 86 191 | 14 942 | 8 108 | 21 319 | 10 742 | 14 111 | 16 969 | 24.68 |
| 45~49 歲 Years | 29 665 | 4 073 | 2 272 | 8 310 | 4 193 | 4 594 | 6 224 | 25.13 |
| 50~54 歲 Years | 27 012 | 4 446 | 2 272 | 6 520 | 2 840 | 3 809 | 7 124 | 27.14 |
| 55~59 歲 Years | 16 706 | 3 129 | 2 437 | 3 932 | 1 646 | 3 549 | 2 013 | 21.84 |
| 60~64 歲 Years | 12 809 | 3 294 | 1 127 | 2 557 | 2 063 | 2 159 | 1 609 | 22.17 |
| 65 歲及以上 Years & over | 995 | 229 | 103 | 201 | 207 | 246 | 9 | 15.90 |
| 教育程度 Educational attainment | | | | | | | | |
| 國中及以下 Junior high & below | 54 655 | 10 606 | 5 219 | 13 403 | 6 481 | 10 120 | 8 825 | 23.04 |
| 國小及以下 Primary school & below | 14 584 | 2 835 | 1 339 | 2 242 | 2 068 | 5 170 | 930 | 24.77 |
| 國 中 Junior high | 40 071 | 7 771 | 3 880 | 11 161 | 4 413 | 4 950 | 7 895 | 22.41 |
| 高 中(職) Senior high & vocational | 135 055 | 16 420 | 14 837 | 41 067 | 18 378 | 23 586 | 20 768 | 22.95 |
| 高 中 Senior high | 36 057 | 5 483 | 3 428 | 11 604 | 3 686 | 6 402 | 5 455 | 22.75 |
| 高 職 Vocational | 98 998 | 10 937 | 11 409 | 29 463 | 14 692 | 17 184 | 15 313 | 23.02 |
| 大專及以上 Junior college & above | 255 959 | 28 088 | 25 587 | 77 988 | 43 973 | 46 598 | 33 724 | 22.81 |
| 專 科 Junior college | 50 204 | 6 283 | 4 820 | 15 336 | 8 131 | 9 098 | 6 538 | 22.28 |
| 大 學 University | 176 456 | 19 001 | 17 034 | 55 883 | 30 854 | 33 289 | 20 396 | 22.58 |
| 研 究 所 Graduate school | 29 298 | 2 805 | 3 732 | 6 769 | 4 988 | 4 212 | 6 791 | 25.11 |

表 6 5 失業者之失業週數—按失業原因與找尋工作方法分
 TABLE 65. UNEMPLOYED PERSONS BY DURATION OF UNEMPLOYMENT, REASON FOR UNEMPLOYMENT, AND JOB SEEKING METHOD

民國 1 0 8 年
2019

單位：人

Unit：Person

| 項 目 別 Item | 總 計 Total | 失業期間 Duration of unemployment | | | | | | 平均失業週數 (週) Average weeks of unemployment |
|--|--------------|----------------------------------|----------------|-----------------|------------------|------------------|------------------------|---|
| | | 1~2 週 Weeks | 3~4 週 Weeks | 5~13 週 Weeks | 14~26 週 Weeks | 27~52 週 Weeks | 53 週以上 Weeks & over | |
| | | 總 計 Total | 445 668 | 55 115 | 45 642 | 132 458 | 68 832 | |
| 失業原因 Reason for unemployment | | | | | | | | |
| 初次尋職者 New jobseekers | 106 709 | 12 372 | 9 718 | 30 518 | 15 289 | 22 209 | 16 603 | 25.38 |
| 非初次尋職者 Experienced jobseekers | 338 959 | 42 742 | 35 924 | 101 941 | 53 543 | 58 095 | 46 714 | 22.09 |
| 工作場所業務緊縮或歇業 Business shrunk or establishment closed | 104 903 | 13 200 | 10 116 | 29 858 | 16 304 | 18 646 | 16 779 | 23.89 |
| 對原有工作不滿意 Not satisfied to that job | 173 850 | 17 400 | 16 822 | 56 052 | 30 160 | 30 332 | 23 085 | 22.12 |
| 傷病或健康不良 Wound, illness or ill health | 4 998 | 608 | 462 | 1 249 | 819 | 743 | 1 118 | 27.64 |
| 季節性或臨時性工作結束 Seasonal or temporary work of that job completed | 43 161 | 9 408 | 7 074 | 11 756 | 4 402 | 6 486 | 4 034 | 17.03 |
| 女性結婚或生育 Female got married or gave birth | 2 745 | 309 | 356 | 719 | 273 | 675 | 413 | 28.22 |
| 退 休 Retirement | 635 | 195 | 32 | 248 | 125 | 17 | 19 | 10.62 |
| 照顧未滿 1 2 歲子女 Taking care of children under aged 12 | 735 | 31 | 87 | 207 | 272 | 64 | 75 | 20.36 |
| 照顧滿 6 5 歲年長家屬 Taking care of older family aged 65 & over | 1 561 | 143 | 78 | 149 | 368 | 477 | 346 | 31.50 |
| 做家事 (含照顧其他家人) Housekeeping (including taking care of other family members) | 1 166 | 105 | 109 | 224 | 138 | 160 | 430 | 30.92 |
| 其 他 Others | 5 207 | 1 345 | 788 | 1 481 | 681 | 496 | 416 | 15.10 |
| 找尋工作方法 Job seeking method used | | | | | | | | |
| 託親友師長介紹 Introduced by relatives, friends or teachers | 191 884 | 22 948 | 17 182 | 56 647 | 30 127 | 37 050 | 27 930 | 23.55 |
| 向私立就業服務機構求職 Through private placement agencies | 266 690 | 26 012 | 27 584 | 85 208 | 43 453 | 47 094 | 37 339 | 22.82 |
| 應徵廣告、招貼 Referring advertisements or posters | 254 638 | 28 430 | 24 573 | 80 776 | 39 588 | 48 078 | 33 192 | 22.22 |
| 向公立就業服務機構求職 Through public employment service agencies | 119 495 | 13 326 | 11 559 | 35 375 | 19 785 | 21 226 | 18 225 | 23.73 |
| 參加政府考試分發 Through civil servant entrance examination | 26 795 | 1 803 | 1 443 | 5 346 | 5 340 | 7 089 | 5 774 | 34.53 |
| 其 他 Others | 842 | 18 | 140 | 363 | 65 | 65 | 191 | 23.99 |

註：失業者找尋工作方法可以不只一種，故件數合計超過總人數。

Note: The sum of cases may exceed the total of unemployed persons in that there may be multiple job seeking methods for unemployed persons.

表 6 6 尋職者之找尋工作方法—按希望找尋工作之時間性質分

TABLE 66. JOBSEEKERS BY JOB SEEKING METHOD AND TYPE

| 單位：人 | | 民國 1 0 8 年 2019 | | | | | | | Unit : Person | |
|----------------------------------|----------------------------------|-----------------------------------|--|---|--|--|---|---------------|---|--|
| 項 目 別 Item | 尋 職 者 Number of jobseekers | 找尋工作方法 Job seeking method used | | | | | | | 平均每人 使用方法 (項) Average number of job seeking method used | |
| | | 合計 Total | 託親友 師長介紹 Introduced by relatives, friends or teachers | 向私立就業 服務機構求職 Through private placement agencies | 應徵廣告、 招貼 Referring advertisements or posters | 向公立就業 服務機構求職 Through public employment service agencies | 參加政府考 試分發 Through civil servant entrance examination | 其 他 Others | | |
| 總 計 Total | 417 671 | 860 344 | 191 884 | 266 690 | 254 638 | 119 495 | 26 795 | 842 | 2.06 | |
| 全時工作 Full-time job | 413 327 | 852 133 | 189 712 | 265 366 | 252 435 | 116 983 | 26 795 | 842 | 2.06 | |
| 部分時間工作 Part-time job | 4 344 | 8 211 | 2 173 | 1 324 | 2 202 | 2 512 | - | - | 1.89 | |
| 初次尋職者 New jobseekers | 104 526 | 213 183 | 40 638 | 66 353 | 56 561 | 32 046 | 17 178 | 408 | 2.04 | |
| 全時工作 Full-time job | 103 418 | 211 007 | 40 473 | 66 335 | 55 676 | 30 938 | 17 178 | 408 | 2.04 | |
| 部分時間工作 Part-time job | 1 108 | 2 176 | 165 | 18 | 885 | 1 108 | - | - | 1.96 | |
| 非初次尋職者 Experienced jobseekers | 313 145 | 647 160 | 151 246 | 200 337 | 198 076 | 87 449 | 9 617 | 435 | 2.07 | |
| 全時工作 Full-time job | 309 909 | 641 126 | 149 239 | 199 031 | 196 760 | 86 045 | 9 617 | 435 | 2.07 | |
| 部分時間工作 Part-time job | 3 236 | 6 034 | 2 008 | 1 306 | 1 317 | 1 404 | - | - | 1.86 | |
| 男 Male | 234 183 | 488 651 | 112 036 | 147 819 | 149 663 | 64 883 | 13 669 | 580 | 2.09 | |
| 全時工作 Full-time job | 232 527 | 485 642 | 111 605 | 147 460 | 148 518 | 63 811 | 13 669 | 580 | 2.09 | |
| 部分時間工作 Part-time job | 1 656 | 3 008 | 432 | 359 | 1 145 | 1 072 | - | - | 1.82 | |
| 初次尋職者 New jobseekers | 55 431 | 114 441 | 20 684 | 34 019 | 32 585 | 18 066 | 8 815 | 271 | 2.06 | |
| 全時工作 Full-time job | 54 843 | 113 305 | 20 684 | 34 019 | 32 038 | 17 478 | 8 815 | 271 | 2.07 | |
| 部分時間工作 Part-time job | 588 | 1 136 | - | - | 548 | 588 | - | - | 1.93 | |
| 非初次尋職者 Experienced jobseekers | 178 752 | 374 210 | 91 352 | 113 800 | 117 078 | 46 817 | 4 854 | 309 | 2.09 | |
| 全時工作 Full-time job | 177 684 | 372 337 | 90 921 | 113 440 | 116 480 | 46 333 | 4 854 | 309 | 2.10 | |
| 部分時間工作 Part-time job | 1 068 | 1 873 | 432 | 359 | 598 | 484 | - | - | 1.75 | |
| 女 Female | 183 488 | 371 693 | 79 848 | 118 871 | 104 974 | 54 612 | 13 126 | 262 | 2.03 | |
| 全時工作 Full-time job | 180 800 | 366 491 | 78 107 | 117 906 | 103 918 | 53 172 | 13 126 | 262 | 2.03 | |
| 部分時間工作 Part-time job | 2 688 | 5 202 | 1 741 | 964 | 1 057 | 1 440 | - | - | 1.94 | |
| 初次尋職者 New jobseekers | 49 095 | 98 742 | 19 953 | 32 334 | 23 976 | 13 980 | 8 364 | 136 | 2.01 | |
| 全時工作 Full-time job | 48 575 | 97 702 | 19 789 | 32 315 | 23 638 | 13 459 | 8 364 | 136 | 2.01 | |
| 部分時間工作 Part-time job | 520 | 1 041 | 165 | 18 | 337 | 520 | - | - | 2.00 | |
| 非初次尋職者 Experienced jobseekers | 134 393 | 272 950 | 59 894 | 86 537 | 80 999 | 40 632 | 4 763 | 126 | 2.03 | |
| 全時工作 Full-time job | 132 225 | 268 789 | 58 318 | 85 591 | 80 279 | 39 712 | 4 763 | 126 | 2.03 | |
| 部分時間工作 Part-time job | 2 168 | 4 161 | 1 576 | 946 | 719 | 920 | - | - | 1.92 | |

註：尋職者不包括等待恢復工作及定於短期內開始工作而無報酬者。

Note : Those who wait for a job recall or decide to work shortly but no pay for that currently are not regarded as jobseekers.

表 6 7 尋職者之找尋工作方法—按年齡與教育程度分

TABLE 67. JOBSEEKERS BY JOB SEEKING METHOD, AGE, AND EDUCATIONAL ATTAINMENT

| 單位：人 | | 民國 1 0 8 年 2019 | | | | | | | Unit : Person | |
|-------------------------------------|----------------------------------|-----------------------------------|--|--|--|--|---|---------------|---|--|
| 項 目 別 Item | 尋 職 者 Number of jobseekers | 找尋工作方法 Job seeking method used | | | | | | | 平均每人使 用方法 (項) Average number of job seeking method used | |
| | | 合計 Total | 託親友 師長介紹 Introduced by relatives, friends or teachers | 向私立就業 服務機構求職 Through private placement agencies | 應徵廣告、 招貼 Referring advertisements or posters | 向公立就業 服務機構求職 Through public employment service agencies | 參加政府考 試分發 Through civil servant entrance examination | 其 他 Others | | |
| 總 計 Total | 417 671 | 860 344 | 191 884 | 266 690 | 254 638 | 119 495 | 26 795 | 842 | 2.06 | |
| 年齡 Age | | | | | | | | | | |
| 1 5 ~ 2 4 歲 Years | 114 743 | 243 734 | 50 769 | 76 791 | 71 629 | 33 816 | 10 321 | 408 | 2.12 | |
| 2 5 ~ 4 4 歲 Years | 231 610 | 475 405 | 99 304 | 156 131 | 140 585 | 63 414 | 15 747 | 224 | 2.05 | |
| 4 5 ~ 6 4 歲 Years | 70 620 | 140 245 | 41 682 | 33 750 | 41 971 | 21 904 | 727 | 210 | 1.99 | |
| 6 5 歲及以上 Years & over | 699 | 960 | 129 | 18 | 452 | 361 | - | - | 1.37 | |
| 教育程度 Educational attainment | | | | | | | | | | |
| 國中及以下 Junior high & below | 40 498 | 82 412 | 28 475 | 17 501 | 25 629 | 10 693 | 114 | - | 2.03 | |
| 高 中 (職) Senior high & vocational | 127 856 | 273 049 | 67 656 | 80 224 | 85 676 | 38 020 | 1 261 | 210 | 2.14 | |
| 大專及以上 Junior college & above | 249 318 | 504 882 | 95 752 | 168 964 | 143 332 | 70 782 | 25 420 | 632 | 2.03 | |
| 男 Male | 234 183 | 488 651 | 112 036 | 147 819 | 149 663 | 64 883 | 13 669 | 580 | 2.09 | |
| 年齡 Age | | | | | | | | | | |
| 1 5 ~ 2 4 歲 Years | 57 955 | 123 690 | 24 953 | 37 074 | 38 848 | 17 637 | 4 908 | 271 | 2.13 | |
| 2 5 ~ 4 4 歲 Years | 129 904 | 273 685 | 58 528 | 89 116 | 82 067 | 35 382 | 8 434 | 159 | 2.11 | |
| 4 5 ~ 6 4 歲 Years | 45 751 | 90 531 | 28 499 | 21 620 | 28 355 | 11 579 | 328 | 150 | 1.98 | |
| 6 5 歲及以上 Years & over | 572 | 744 | 57 | 10 | 394 | 285 | - | - | 1.30 | |
| 教育程度 Educational attainment | | | | | | | | | | |
| 國中及以下 Junior high & below | 29 528 | 59 519 | 21 267 | 13 236 | 18 656 | 6 361 | - | - | 2.02 | |
| 高 中 (職) Senior high & vocational | 81 319 | 175 084 | 43 092 | 50 739 | 57 358 | 22 934 | 812 | 150 | 2.15 | |
| 大專及以上 Junior college & above | 123 336 | 254 047 | 47 678 | 83 845 | 73 649 | 35 588 | 12 857 | 430 | 2.06 | |
| 女 Female | 183 488 | 371 693 | 79 848 | 118 871 | 104 974 | 54 612 | 13 126 | 262 | 2.03 | |
| 年齡 Age | | | | | | | | | | |
| 1 5 ~ 2 4 歲 Years | 56 787 | 120 044 | 25 816 | 39 717 | 32 782 | 16 179 | 5 414 | 136 | 2.11 | |
| 2 5 ~ 4 4 歲 Years | 101 706 | 201 720 | 40 776 | 67 015 | 58 518 | 28 032 | 7 313 | 65 | 1.98 | |
| 4 5 ~ 6 4 歲 Years | 24 869 | 49 714 | 13 183 | 12 130 | 13 616 | 10 325 | 400 | 61 | 2.00 | |
| 6 5 歲及以上 Years & over | 126 | 216 | 73 | 8 | 59 | 76 | - | - | 1.71 | |
| 教育程度 Educational attainment | | | | | | | | | | |
| 國中及以下 Junior high & below | 10 970 | 22 893 | 7 209 | 4 266 | 6 974 | 4 332 | 114 | - | 2.09 | |
| 高 中 (職) Senior high & vocational | 46 537 | 97 965 | 24 565 | 29 486 | 28 318 | 15 086 | 449 | 61 | 2.11 | |
| 大專及以上 Junior college & above | 125 982 | 250 835 | 48 074 | 85 120 | 69 682 | 35 194 | 12 564 | 202 | 1.99 | |

註：尋職者不包括等待恢復工作及定於短期內開始工作而無報酬者。

Note : Those who wait for a job recall or decide to work shortly but no pay for that currently are not regarded as jobseekers.

表 6 8 尋職者希望找尋工作之時間性質—按年齡與教育程度分
TABLE 68. JOBSEEKERS BY EXPECTED JOB TYPE, AGE, AND EDUCATIONAL ATTAINMENT

| 單位：人 | | 民國 1 0 8 年 | | Unit : Person |
|-------------------------------------|---------|---------------|---------------|---------------|
| | | 2019 | | |
| 項 目 別 | 總 計 | 全 日 工 作 | 部 分 時 間 工 作 | |
| Item | Total | Full-time job | Part-time job | |
| 總 計 Total | 417 671 | 413 327 | 4 344 | |
| 年齡 Age | | | | |
| 1 5 ~ 2 4 歲 Years | 114 743 | 113 960 | 783 | |
| 2 5 ~ 4 4 歲 Years | 231 610 | 229 810 | 1 800 | |
| 4 5 ~ 6 4 歲 Years | 70 620 | 69 081 | 1 540 | |
| 6 5 歲及以上 Years & over | 699 | 476 | 223 | |
| 教育程度 Educational attainment | | | | |
| 國中及以下 Junior high & below | 40 498 | 39 540 | 957 | |
| 高 中 (職) Senior high & vocational | 127 856 | 125 537 | 2 319 | |
| 大專及以上 Junior college & above | 249 318 | 248 250 | 1 068 | |
| 男 Male | 234 183 | 232 527 | 1 656 | |
| 年齡 Age | | | | |
| 1 5 ~ 2 4 歲 Years | 57 955 | 57 589 | 367 | |
| 2 5 ~ 4 4 歲 Years | 129 904 | 129 091 | 813 | |
| 4 5 ~ 6 4 歲 Years | 45 751 | 45 489 | 262 | |
| 6 5 歲及以上 Years & over | 572 | 359 | 214 | |
| 教育程度 Educational attainment | | | | |
| 國中及以下 Junior high & below | 29 528 | 29 151 | 376 | |
| 高 中 (職) Senior high & vocational | 81 319 | 80 441 | 878 | |
| 大專及以上 Junior college & above | 123 336 | 122 934 | 402 | |
| 女 Female | 183 488 | 180 800 | 2 688 | |
| 年齡 Age | | | | |
| 1 5 ~ 2 4 歲 Years | 56 787 | 56 371 | 416 | |
| 2 5 ~ 4 4 歲 Years | 101 706 | 100 720 | 986 | |
| 4 5 ~ 6 4 歲 Years | 24 869 | 23 592 | 1 277 | |
| 6 5 歲及以上 Years & over | 126 | 118 | 9 | |
| 教育程度 Educational attainment | | | | |
| 國中及以下 Junior high & below | 10 970 | 10 389 | 581 | |
| 高 中 (職) Senior high & vocational | 46 537 | 45 095 | 1 441 | |
| 大專及以上 Junior college & above | 125 982 | 125 316 | 666 | |

註：尋職者不包括等待恢復工作及定於短期內開始工作而無報酬者。

Note: Those who wait for a job recall or decide to work shortly but no pay for that currently are not regarded as jobseekers.

表 69 非初次尋職失業者之失業前從業身分—按失業前行業與職業分
TABLE 69. UNEMPLOYED PERSONS WITH WORK EXPERIENCE BY PREVIOUS JOB'S CLASS OF WORKER,
INDUSTRY, AND OCCUPATION

民國 108 年
2019

單位：人

Unit：Person

| 項 目 別 Item | 總 計 Total | 雇 主 Employers | 自營作業者 Own-account workers | 無酬家屬 工作者 Unpaid family workers | 受 僱 者 Paid employees | | |
|---|--------------|------------------|---------------------------------|---|-------------------------|---------------------------|------------------------------|
| | | | | | 合計 Total | 受 私 人 僱 用 者 Private | 受 政 府 僱 用 者 Government |
| 總 計 Total | 338 959 | 2 564 | 9 549 | 1 580 | 325 267 | 308 595 | 16 672 |
| 行業 Industry | | | | | | | |
| 農、林、漁、牧業 Agriculture, Forestry, Fishing & Animal Husbandry | 6 697 | 11 | 1 099 | 414 | 5 173 | 5 173 | - |
| 工 業 Goods-Producing Industries | 133 084 | 1 141 | 1 627 | 334 | 129 982 | 127 904 | 2 079 |
| 礦業及土石採取業 Mining & Quarrying | - | - | - | - | - | - | - |
| 製造業 Manufacturing | 89 285 | 344 | 377 | 111 | 88 454 | 88 454 | - |
| 電力及燃氣供應業 Electricity & Gas Supply | 148 | - | - | - | 148 | - | 148 |
| 用水供應及污染整治業 Water Supply & Remediation Activities | 2 622 | - | - | - | 2 622 | 691 | 1 931 |
| 營建工程業 Construction | 41 029 | 797 | 1 250 | 223 | 38 759 | 38 759 | - |
| 服 務 業 Services-Providing Industries | 199 179 | 1 411 | 6 824 | 832 | 190 112 | 175 519 | 14 594 |
| 批發及零售業 Wholesale & Retail Trade | 50 647 | 184 | 2 361 | 625 | 47 478 | 47 257 | 221 |
| 運輸及倉儲業 Transportation & Storage | 12 591 | - | 418 | - | 12 173 | 12 055 | 117 |
| 住宿及餐飲業 Accommodation & Food Service Activities | 44 353 | 669 | 2 828 | 207 | 40 649 | 40 649 | - |
| 出版、影音製作、傳播及 資通訊服務業 Information & Communication | 9 436 | 175 | 13 | - | 9 248 | 9 248 | - |
| 金融及保險業 Financial & Insurance Activities | 8 385 | - | - | - | 8 385 | 8 283 | 102 |
| 不動產業 Real Estate Activities | 3 775 | 52 | - | - | 3 723 | 3 723 | - |
| 專業、科學及技術服務業 Professional, Scientific & Technical Activities | 12 111 | - | 70 | - | 12 041 | 11 886 | 155 |
| 支援服務業 Support Service Activities | 14 743 | - | 235 | - | 14 508 | 14 508 | - |
| 公共行政及國防；強制性社會 安全 Public Administration & Defence; Compulsory Social Security | 6 517 | - | - | - | 6 517 | - | 6 517 |
| 教育業 Education | 10 403 | - | 20 | - | 10 383 | 5 253 | 5 130 |
| 醫療保健及社會工作服務業 Human Health & Social Work Activities | 8 648 | - | - | - | 8 648 | 7 790 | 858 |
| 藝術、娛樂及休閒服務業 Arts, Entertainment & Recreation | 5 930 | 331 | - | - | 5 599 | 4 105 | 1 494 |
| 其他服務業 Other Service Activities | 11 639 | - | 878 | - | 10 761 | 10 761 | - |
| 職業 Occupation | | | | | | | |
| 民意代表、主管及經理人員 Legislators, Senior Officials & Managers | 2 399 | 477 | - | - | 1 922 | 1 922 | - |
| 專業人員 Professionals | 28 941 | - | 80 | - | 28 861 | 25 055 | 3 806 |
| 技術員及助理專業人員 Technicians & Associate Professionals | 48 779 | 748 | 136 | 170 | 47 725 | 45 429 | 2 296 |
| 事務支援人員 Clerical Support Workers | 39 338 | - | - | 159 | 39 180 | 33 666 | 5 514 |
| 服務及銷售工作人員 Service & Sales Workers | 79 787 | 716 | 5 074 | 285 | 73 711 | 72 964 | 747 |
| 農、林、漁、牧業生產人員 Skilled Agricultural, Forestry & Fishery Workers | 3 786 | 11 | 1 099 | 414 | 2 262 | 2 244 | 19 |
| 技藝有關工作人員、機械設備操作 及勞力工 Craft & Machine Operation Related Workers | 134 638 | 611 | 3 161 | 552 | 130 314 | 127 317 | 2 997 |
| 其他 Others | 1 292 | - | - | - | 1 292 | - | 1 292 |

表70 非初次尋職失業者之失業前行業、職業與從業身分—按年齡分

| 單位：人 | | 民國108年 | | | | | | | |
|-----------------------|-------------|---|--------------------------------|---------------------------------------|------------------------|--|--|---------------------------|-------------|
| 項 目 別 Item | 總計 Total | 行 業 | | | | | | | 合計 Total |
| | | 農、林、 漁、牧業 Agriculture, Forestry, Fishing & Animal Husbandry | 工 業 Goods-Producing Industries | | | | | 營建 工程業 Construction | |
| | | | 合計 Total | 礦業及土 石採取業 Mining & Quarrying | 製 造 業 Manufacturing | 電力及燃氣 供應業 Electricity & Gas Supply | 用水供應及 污染整治業 Water Supply & Remediation Activities | | |
| 總 計 Total | 338 959 | 6 697 | 133 084 | - | 89 285 | 148 | 2 622 | 41 029 | 199 179 |
| 1 5 ~ 2 4 歲 Years | 42 664 | 320 | 9 095 | - | 7 323 | - | - | 1 772 | 33 249 |
| 1 5 ~ 1 9 歲 Years | 3 551 | - | 735 | - | 551 | - | - | 184 | 2 816 |
| 2 0 ~ 2 4 歲 Years | 39 113 | 320 | 8 360 | - | 6 771 | - | - | 1 589 | 30 433 |
| 2 5 ~ 4 4 歲 Years | 210 047 | 4 482 | 81 476 | - | 60 076 | 148 | 1 161 | 20 092 | 124 089 |
| 2 5 ~ 2 9 歲 Years | 68 543 | 738 | 19 934 | - | 14 960 | - | 164 | 4 810 | 47 870 |
| 3 0 ~ 3 4 歲 Years | 44 850 | 504 | 16 736 | - | 13 426 | - | 550 | 2 760 | 27 610 |
| 3 5 ~ 3 9 歲 Years | 52 703 | 1 368 | 23 834 | - | 17 101 | - | 56 | 6 677 | 27 501 |
| 4 0 ~ 4 4 歲 Years | 43 951 | 1 872 | 20 972 | - | 14 589 | 148 | 391 | 5 844 | 21 107 |
| 4 5 ~ 6 4 歲 Years | 85 253 | 1 874 | 42 243 | - | 21 838 | - | 1 440 | 18 965 | 41 136 |
| 4 5 ~ 4 9 歲 Years | 29 302 | 216 | 12 343 | - | 7 992 | - | 48 | 4 302 | 16 743 |
| 5 0 ~ 5 4 歲 Years | 26 437 | 1 098 | 12 509 | - | 6 969 | - | 1 320 | 4 220 | 12 830 |
| 5 5 ~ 5 9 歲 Years | 16 706 | 410 | 10 687 | - | 5 371 | - | 72 | 5 244 | 5 609 |
| 6 0 ~ 6 4 歲 Years | 12 809 | 150 | 6 704 | - | 1 505 | - | - | 5 199 | 5 955 |
| 6 5 歲及以上 Years & over | 995 | 21 | 270 | - | 49 | - | 21 | 200 | 705 |
| 男 Male | 198 526 | 4 471 | 97 132 | - | 57 635 | 148 | 2 533 | 36 816 | 96 923 |
| 1 5 ~ 2 4 歲 Years | 23 066 | 320 | 6 261 | - | 4 517 | - | - | 1 743 | 16 486 |
| 1 5 ~ 1 9 歲 Years | 1 391 | - | 362 | - | 178 | - | - | 184 | 1 029 |
| 2 0 ~ 2 4 歲 Years | 21 676 | 320 | 5 899 | - | 4 339 | - | - | 1 560 | 15 457 |
| 2 5 ~ 4 4 歲 Years | 117 235 | 3 045 | 57 032 | - | 38 215 | 148 | 1 161 | 17 508 | 57 159 |
| 2 5 ~ 2 9 歲 Years | 34 819 | 584 | 12 923 | - | 9 011 | - | 164 | 3 748 | 21 312 |
| 3 0 ~ 3 4 歲 Years | 25 749 | 362 | 12 151 | - | 9 198 | - | 550 | 2 403 | 13 236 |
| 3 5 ~ 3 9 歲 Years | 29 006 | 393 | 18 025 | - | 11 722 | - | 56 | 6 248 | 10 588 |
| 4 0 ~ 4 4 歲 Years | 27 661 | 1 706 | 13 932 | - | 8 284 | 148 | 391 | 5 110 | 12 023 |
| 4 5 ~ 6 4 歲 Years | 57 362 | 1 091 | 33 598 | - | 14 870 | - | 1 352 | 17 376 | 22 673 |
| 4 5 ~ 4 9 歲 Years | 19 360 | 136 | 9 795 | - | 5 611 | - | - | 4 184 | 9 429 |
| 5 0 ~ 5 4 歲 Years | 17 636 | 769 | 9 149 | - | 4 265 | - | 1 306 | 3 578 | 7 718 |
| 5 5 ~ 5 9 歲 Years | 12 452 | 168 | 9 126 | - | 4 129 | - | 45 | 4 952 | 3 158 |
| 6 0 ~ 6 4 歲 Years | 7 914 | 18 | 5 527 | - | 865 | - | - | 4 662 | 2 369 |
| 6 5 歲及以上 Years & over | 863 | 15 | 242 | - | 33 | - | 21 | 189 | 606 |
| 女 Female | 140 433 | 2 226 | 35 952 | - | 31 650 | - | 89 | 4 213 | 102 256 |
| 1 5 ~ 2 4 歲 Years | 19 598 | - | 2 834 | - | 2 805 | - | - | 29 | 16 763 |
| 1 5 ~ 1 9 歲 Years | 2 160 | - | 373 | - | 373 | - | - | - | 1 787 |
| 2 0 ~ 2 4 歲 Years | 17 438 | - | 2 462 | - | 2 433 | - | - | 29 | 14 976 |
| 2 5 ~ 4 4 歲 Years | 92 812 | 1 438 | 24 445 | - | 21 861 | - | - | 2 583 | 66 930 |
| 2 5 ~ 2 9 歲 Years | 33 724 | 154 | 7 011 | - | 5 949 | - | - | 1 063 | 26 559 |
| 3 0 ~ 3 4 歲 Years | 19 101 | 142 | 4 585 | - | 4 228 | - | - | 357 | 14 374 |
| 3 5 ~ 3 9 歲 Years | 23 697 | 975 | 5 809 | - | 5 380 | - | - | 429 | 16 913 |
| 4 0 ~ 4 4 歲 Years | 16 290 | 166 | 7 040 | - | 6 305 | - | - | 734 | 9 084 |
| 4 5 ~ 6 4 歲 Years | 27 891 | 783 | 8 645 | - | 6 967 | - | 89 | 1 589 | 18 464 |
| 4 5 ~ 4 9 歲 Years | 9 942 | 80 | 2 548 | - | 2 381 | - | 48 | 118 | 7 314 |
| 5 0 ~ 5 4 歲 Years | 8 801 | 330 | 3 360 | - | 2 704 | - | 14 | 642 | 5 112 |
| 5 5 ~ 5 9 歲 Years | 4 254 | 242 | 1 561 | - | 1 242 | - | 26 | 292 | 2 451 |
| 6 0 ~ 6 4 歲 Years | 4 895 | 132 | 1 177 | - | 640 | - | - | 537 | 3 586 |
| 6 5 歲及以上 Years & over | 132 | 5 | 28 | - | 16 | - | - | 12 | 99 |

TABLE 70. UNEMPLOYED PERSONS WITH WORK EXPERIENCE BY PREVIOUS JOB'S INDUSTRY,
OCCUPATION, CLASS OF WORKER, AND AGE

| 2019 | | | | | | | | | | | | | Unit : Person |
|-------------------------------|--------------------------|---|-----------------------------|----------------------------------|------------------------|---|----------------------------|---|-----------|---------------------------------------|----------------------------------|--------------------------|---------------|
| Industry | | | | | | | | | | | | | |
| Services-Providing Industries | | | | | | | | | | | | | |
| 批發及零售業 | 運輸及倉儲業 | 住宿及餐飲業 | 出版、影音製作、傳播及資訊服務業 | 金融及保險業 | 不動產業 | 專業、科學及技術服務業 | 支援服務業 | 公共行政及國防；強制性社會安全 | 教育業 | 醫療保健及社會工作服務業 | 藝術、娛樂及休閒服務業 | 其他服務業 | |
| Wholesale & Retail Trade | Transportation & Storage | Accommodation & Food Service Activities | Information & Communication | Financial & Insurance Activities | Real Estate Activities | Professional, Scientific & Technical Activities | Support Service Activities | Public Administration & Defence; Compulsory Social Security | Education | Human Health & Social Work Activities | Arts, Entertainment & Recreation | Other Service Activities | |
| 50 647 | 12 591 | 44 353 | 9 436 | 8 385 | 3 775 | 12 111 | 14 743 | 6 517 | 10 403 | 8 648 | 5 930 | 11 639 | |
| 8 777 | 1 615 | 11 374 | 1 042 | 1 284 | 325 | 420 | 849 | 805 | 965 | 1 142 | 1 087 | 3 564 | |
| 1 112 | 189 | 363 | - | - | - | - | 97 | - | - | 14 | 63 | 979 | |
| 7 665 | 1 426 | 11 011 | 1 042 | 1 284 | 325 | 420 | 752 | 805 | 965 | 1 128 | 1 024 | 2 585 | |
| 32 746 | 8 088 | 23 111 | 6 941 | 4 615 | 2 643 | 10 061 | 7 383 | 4 114 | 8 188 | 6 750 | 3 961 | 5 488 | |
| 12 179 | 3 200 | 9 448 | 3 065 | 1 769 | 348 | 4 610 | 1 829 | 1 327 | 4 024 | 2 228 | 1 151 | 2 691 | |
| 7 261 | 1 412 | 5 226 | 2 362 | 1 144 | 1 303 | 1 749 | 2 037 | 1 075 | 1 522 | 1 704 | 466 | 349 | |
| 6 780 | 1 575 | 5 356 | 1 025 | 1 320 | 711 | 1 332 | 2 159 | 1 143 | 1 735 | 1 238 | 2 002 | 1 126 | |
| 6 526 | 1 901 | 3 082 | 489 | 383 | 282 | 2 369 | 1 357 | 569 | 907 | 1 580 | 341 | 1 322 | |
| 9 125 | 2 876 | 9 774 | 1 453 | 2 486 | 807 | 1 630 | 5 914 | 1 596 | 1 250 | 756 | 883 | 2 587 | |
| 4 305 | 1 208 | 4 349 | 612 | 548 | 170 | 1 056 | 2 056 | 206 | 668 | 130 | 143 | 1 291 | |
| 3 080 | 804 | 1 366 | 656 | 1 700 | 582 | 273 | 2 115 | 531 | 345 | 462 | 502 | 415 | |
| 1 150 | 188 | 1 317 | 184 | 120 | 55 | 119 | 1 046 | 122 | 237 | 164 | 222 | 684 | |
| 590 | 677 | 2 741 | - | 118 | - | 182 | 697 | 737 | - | - | 17 | 197 | |
| - | 12 | 94 | - | - | - | - | 597 | 1 | - | - | - | - | |
| 22 751 | 10 154 | 20 867 | 5 148 | 3 378 | 2 066 | 5 649 | 10 778 | 3 336 | 3 135 | 1 624 | 2 507 | 5 530 | |
| 4 479 | 1 522 | 6 225 | 536 | 113 | 278 | 37 | 289 | 653 | 226 | 38 | 694 | 1 396 | |
| 485 | 189 | 147 | - | - | - | - | 48 | - | - | 14 | - | 146 | |
| 3 993 | 1 333 | 6 078 | 536 | 113 | 278 | 37 | 241 | 653 | 226 | 24 | 694 | 1 250 | |
| 12 870 | 6 560 | 11 426 | 3 583 | 2 134 | 1 401 | 4 593 | 5 152 | 1 997 | 2 010 | 1 505 | 1 226 | 2 704 | |
| 5 207 | 2 051 | 4 909 | 1 083 | 1 071 | 348 | 1 654 | 1 075 | 669 | 854 | 588 | 541 | 1 262 | |
| 2 140 | 1 342 | 3 188 | 1 969 | 170 | 296 | 822 | 1 408 | 883 | 480 | 256 | 117 | 167 | |
| 2 159 | 1 403 | 1 499 | 328 | 681 | 552 | 590 | 1 698 | 302 | 132 | 158 | 567 | 518 | |
| 3 364 | 1 764 | 1 829 | 204 | 211 | 206 | 1 527 | 971 | 143 | 544 | 504 | - | 756 | |
| 5 403 | 2 060 | 3 211 | 1 028 | 1 132 | 387 | 1 019 | 4 749 | 687 | 899 | 80 | 587 | 1 430 | |
| 2 954 | 869 | 1 213 | 442 | 148 | 76 | 818 | 1 581 | 93 | 548 | 26 | 104 | 557 | |
| 1 759 | 767 | 705 | 483 | 856 | 256 | 82 | 1 668 | 262 | 178 | 45 | 331 | 326 | |
| 453 | 105 | 617 | 103 | 32 | 55 | 119 | 804 | 4 | 173 | 10 | 135 | 547 | |
| 238 | 318 | 675 | - | 95 | - | - | 697 | 328 | - | - | 17 | - | |
| - | 12 | 5 | - | - | - | - | 589 | - | - | - | - | - | |
| 27 896 | 2 437 | 23 487 | 4 289 | 5 007 | 1 709 | 6 462 | 3 964 | 3 180 | 7 268 | 7 024 | 3 423 | 6 110 | |
| 4 298 | 93 | 5 149 | 506 | 1 171 | 47 | 384 | 561 | 153 | 739 | 1 104 | 393 | 2 168 | |
| 627 | - | 216 | - | - | - | - | 49 | - | - | - | 63 | 833 | |
| 3 671 | 93 | 4 933 | 506 | 1 171 | 47 | 384 | 512 | 153 | 739 | 1 104 | 330 | 1 335 | |
| 19 876 | 1 527 | 11 686 | 3 358 | 2 482 | 1 243 | 5 468 | 2 231 | 2 118 | 6 178 | 5 245 | 2 735 | 2 785 | |
| 6 972 | 1 149 | 4 539 | 1 982 | 698 | - | 2 956 | 755 | 659 | 3 170 | 1 640 | 610 | 1 429 | |
| 5 121 | 70 | 2 038 | 393 | 974 | 1 007 | 927 | 630 | 192 | 1 042 | 1 449 | 349 | 182 | |
| 4 621 | 172 | 3 857 | 697 | 638 | 160 | 742 | 461 | 840 | 1 603 | 1 080 | 1 435 | 608 | |
| 3 162 | 137 | 1 253 | 285 | 172 | 76 | 842 | 386 | 427 | 363 | 1 076 | 341 | 566 | |
| 3 722 | 816 | 6 563 | 425 | 1 354 | 420 | 611 | 1 165 | 909 | 351 | 675 | 296 | 1 157 | |
| 1 351 | 338 | 3 137 | 170 | 400 | 94 | 238 | 476 | 113 | 120 | 104 | 39 | 734 | |
| 1 321 | 36 | 661 | 174 | 843 | 326 | 191 | 447 | 269 | 167 | 417 | 171 | 89 | |
| 697 | 83 | 700 | 81 | 89 | - | - | 243 | 118 | 64 | 154 | 87 | 137 | |
| 352 | 359 | 2 066 | - | 23 | - | 182 | - | 409 | - | - | - | 197 | |
| - | - | 89 | - | - | - | - | 8 | 1 | - | - | - | - | |

表 7 0 非初次尋職失業者之失業前行業、職業與從業身分
—按年齡分(續)

單位：人

民國 1 0 8 年

| 項 目 別 | 職 業 | | | | | | | |
|-----------|---|-----------------------|---|--|--|--|--|---------------|
| | Occupation | | | | | | | |
| | 民意代表、 主管及 經理人員 Legislators, Senior Officials & Managers | 專業人員 Professionals | 技術員及助 理專業人員 Technicians & Associate Professionals | 事務 支援人員 Clerical Support Workers | 服務及銷售 工作人員 Service & Sales Workers | 農、林、漁、 牧業生產人員 Skilled Agricultural, Forestry & Fishery Workers | 技藝有關 工作人員、 機械設備 操作及勞力工 Craft & Machine Operation Related Workers | 其 他 Others |
| 總 計 | 2 399 | 28 941 | 48 779 | 39 338 | 79 787 | 3 786 | 134 638 | 1 292 |
| 1 5~2 4 歲 | - | 1 684 | 2 675 | 5 376 | 19 670 | 140 | 12 852 | 267 |
| 1 5~1 9 歲 | - | - | - | 111 | 2 393 | - | 1 047 | - |
| 2 0~2 4 歲 | - | 1 684 | 2 675 | 5 266 | 17 277 | 140 | 11 804 | 267 |
| 2 5~4 4 歲 | 717 | 23 838 | 32 450 | 28 978 | 44 866 | 2 666 | 75 530 | 1 002 |
| 2 5~2 9 歲 | - | 8 529 | 8 365 | 11 486 | 18 177 | 398 | 20 628 | 959 |
| 3 0~3 4 歲 | 124 | 5 034 | 7 909 | 6 506 | 11 079 | 338 | 13 860 | - |
| 3 5~3 9 歲 | 67 | 4 888 | 8 545 | 6 136 | 9 539 | 1 079 | 22 419 | 30 |
| 4 0~4 4 歲 | 526 | 5 388 | 7 631 | 4 850 | 6 070 | 850 | 18 623 | 14 |
| 4 5~6 4 歲 | 1 682 | 3 418 | 13 636 | 4 975 | 14 892 | 963 | 45 664 | 23 |
| 4 5~4 9 歲 | 675 | 1 649 | 5 269 | 1 594 | 7 753 | - | 12 363 | - |
| 5 0~5 4 歲 | 588 | 941 | 5 572 | 2 297 | 3 588 | 692 | 12 736 | 23 |
| 5 5~5 9 歲 | 387 | 535 | 1 731 | 316 | 2 136 | 254 | 11 348 | - |
| 6 0~6 4 歲 | 32 | 293 | 1 064 | 768 | 1 415 | 18 | 9 217 | - |
| 6 5 歲及以上 | - | - | 17 | 10 | 358 | 17 | 592 | - |
| 男 | 2 155 | 15 233 | 26 317 | 11 196 | 35 949 | 2 994 | 104 106 | 576 |
| 1 5~2 4 歲 | - | 594 | 977 | 1 282 | 10 266 | 140 | 9 585 | 223 |
| 1 5~1 9 歲 | - | - | - | 48 | 717 | - | 626 | - |
| 2 0~2 4 歲 | - | 594 | 977 | 1 234 | 9 549 | 140 | 8 960 | 223 |
| 2 5~4 4 歲 | 651 | 12 366 | 16 160 | 8 571 | 18 200 | 1 958 | 59 000 | 330 |
| 2 5~2 9 歲 | - | 3 055 | 3 806 | 3 628 | 7 973 | 398 | 15 658 | 300 |
| 3 0~3 4 歲 | 124 | 3 159 | 3 880 | 2 344 | 4 893 | 316 | 11 033 | - |
| 3 5~3 9 歲 | 67 | 2 383 | 3 876 | 2 075 | 3 131 | 393 | 17 051 | 30 |
| 4 0~4 4 歲 | 459 | 3 769 | 4 598 | 523 | 2 203 | 850 | 15 258 | - |
| 4 5~6 4 歲 | 1 505 | 2 273 | 9 163 | 1 334 | 7 177 | 882 | 35 006 | 23 |
| 4 5~4 9 歲 | 576 | 1 214 | 3 915 | 503 | 3 615 | - | 9 536 | - |
| 5 0~5 4 歲 | 511 | 612 | 3 650 | 688 | 1 737 | 692 | 9 724 | 23 |
| 5 5~5 9 歲 | 386 | 357 | 1 079 | 48 | 1 347 | 172 | 9 063 | - |
| 6 0~6 4 歲 | 32 | 89 | 519 | 95 | 478 | 18 | 6 682 | - |
| 6 5 歲及以上 | - | - | 17 | 10 | 306 | 15 | 515 | - |
| 女 | 244 | 13 708 | 22 461 | 28 142 | 43 838 | 792 | 30 532 | 717 |
| 1 5~2 4 歲 | - | 1 091 | 1 698 | 4 094 | 9 404 | - | 3 266 | 45 |
| 1 5~1 9 歲 | - | - | - | 63 | 1 676 | - | 422 | - |
| 2 0~2 4 歲 | - | 1 091 | 1 698 | 4 032 | 7 728 | - | 2 845 | 45 |
| 2 5~4 4 歲 | 67 | 11 472 | 16 290 | 20 408 | 26 666 | 708 | 16 530 | 672 |
| 2 5~2 9 歲 | - | 5 474 | 4 559 | 7 858 | 10 204 | - | 4 970 | 659 |
| 3 0~3 4 歲 | - | 1 875 | 4 029 | 4 162 | 6 186 | 22 | 2 827 | - |
| 3 5~3 9 歲 | - | 2 504 | 4 669 | 4 061 | 6 409 | 686 | 5 368 | - |
| 4 0~4 4 歲 | 67 | 1 618 | 3 033 | 4 327 | 3 867 | - | 3 365 | 14 |
| 4 5~6 4 歲 | 177 | 1 145 | 4 473 | 3 641 | 7 715 | 82 | 10 658 | - |
| 4 5~4 9 歲 | 99 | 434 | 1 353 | 1 090 | 4 138 | - | 2 826 | - |
| 5 0~5 4 歲 | 77 | 329 | 1 923 | 1 610 | 1 851 | - | 3 012 | - |
| 5 5~5 9 歲 | 1 | 178 | 652 | 268 | 789 | 82 | 2 285 | - |
| 6 0~6 4 歲 | - | 204 | 545 | 673 | 938 | - | 2 535 | - |
| 6 5 歲及以上 | - | - | - | - | 53 | 2 | 77 | - |

TABLE 70. UNEMPLOYED PERSONS WITH WORK EXPERIENCE BY PREVIOUS JOB'S INDUSTRY,
OCCUPATION, CLASS OF WORKER, AND AGE (Cont.)

| 2019 | | | | | | | Unit : Person |
|--------------------------|-----------------------------|----------------------------------|-----------------------|-------------------|----------------------|-----------------|---------------|
| 從業身分 Class of workers | | | | | | Item | |
| 雇主 Employers | 自營業者 Own-account workers | 無酬家屬工作者 Unpaid family workers | 受僱者 Paid employees | | | | |
| | | | 合計 Total | 受私人僱用者 Private | 受政府僱用者 Government | | |
| 2 564 | 9 549 | 1 580 | 325 267 | 308 595 | 16 672 | Total | |
| - | 295 | 174 | 42 195 | 40 784 | 1 411 | 15 - 24 years | |
| - | 40 | - | 3 511 | 3 511 | - | 15 - 19 years | |
| - | 255 | 174 | 38 684 | 37 273 | 1 411 | 20 - 24 years | |
| 222 | 4 582 | 811 | 204 433 | 192 841 | 11 592 | 25 - 44 years | |
| 11 | 305 | 224 | 68 002 | 63 592 | 4 410 | 25 - 29 years | |
| 13 | 1 232 | 148 | 43 457 | 41 011 | 2 447 | 30 - 34 years | |
| 123 | 1 666 | 171 | 50 743 | 47 650 | 3 093 | 35 - 39 years | |
| 74 | 1 378 | 268 | 42 231 | 40 588 | 1 643 | 40 - 44 years | |
| 2 331 | 4 520 | 593 | 77 810 | 74 143 | 3 667 | 45 - 64 years | |
| 459 | 1 230 | 214 | 27 398 | 26 748 | 650 | 45 - 49 years | |
| 712 | 1 523 | 204 | 23 998 | 21 984 | 2 014 | 50 - 54 years | |
| 545 | 786 | 80 | 15 295 | 15 028 | 267 | 55 - 59 years | |
| 615 | 981 | 94 | 11 119 | 10 382 | 737 | 60 - 64 years | |
| 11 | 153 | 2 | 829 | 828 | 1 | 65 years & over | |
| 2 559 | 5 958 | 675 | 189 335 | 181 568 | 7 767 | Male | |
| - | 60 | 97 | 22 909 | 22 115 | 794 | 15 - 24 years | |
| - | - | - | 1 391 | 1 391 | - | 15 - 19 years | |
| - | 60 | 97 | 21 519 | 20 724 | 794 | 20 - 24 years | |
| 217 | 2 204 | 314 | 114 501 | 109 898 | 4 603 | 25 - 44 years | |
| 11 | 213 | 224 | 34 370 | 32 836 | 1 534 | 25 - 29 years | |
| 13 | 465 | 79 | 25 192 | 23 525 | 1 668 | 30 - 34 years | |
| 118 | 537 | - | 28 351 | 27 825 | 526 | 35 - 39 years | |
| 74 | 988 | 11 | 26 588 | 25 713 | 876 | 40 - 44 years | |
| 2 331 | 3 542 | 264 | 51 225 | 48 855 | 2 370 | 45 - 64 years | |
| 459 | 944 | 60 | 17 897 | 17 604 | 293 | 45 - 49 years | |
| 712 | 1 427 | 204 | 15 292 | 13 602 | 1 690 | 50 - 54 years | |
| 545 | 640 | - | 11 268 | 11 209 | 59 | 55 - 59 years | |
| 615 | 530 | - | 6 768 | 6 440 | 328 | 60 - 64 years | |
| 11 | 153 | - | 700 | 700 | - | 65 years & over | |
| 5 | 3 591 | 905 | 135 933 | 127 028 | 8 905 | Female | |
| - | 235 | 77 | 19 286 | 18 669 | 617 | 15 - 24 years | |
| - | 40 | - | 2 120 | 2 120 | - | 15 - 19 years | |
| - | 195 | 77 | 17 166 | 16 549 | 617 | 20 - 24 years | |
| 5 | 2 378 | 497 | 89 932 | 82 943 | 6 989 | 25 - 44 years | |
| - | 92 | - | 33 632 | 30 757 | 2 876 | 25 - 29 years | |
| - | 767 | 69 | 18 265 | 17 486 | 779 | 30 - 34 years | |
| 5 | 1 130 | 171 | 22 392 | 19 825 | 2 567 | 35 - 39 years | |
| - | 390 | 257 | 15 643 | 14 875 | 768 | 40 - 44 years | |
| - | 978 | 329 | 26 585 | 25 288 | 1 297 | 45 - 64 years | |
| - | 286 | 155 | 9 501 | 9 145 | 357 | 45 - 49 years | |
| - | 95 | - | 8 706 | 8 382 | 324 | 50 - 54 years | |
| - | 146 | 80 | 4 027 | 3 819 | 208 | 55 - 59 years | |
| - | 451 | 94 | 4 351 | 3 942 | 409 | 60 - 64 years | |
| - | - | 2 | 129 | 128 | 1 | 65 years & over | |

表 7 1 非初次尋職失業者之失業前行業、職業與從業身分—按失業原因分

| 單位：人 | | 民國 1 0 8 年 | | | | | | | |
|--|-------------|---|--------------------------------|---------------------------------------|-----------------------------|--|--|--------------------------------|-------------|
| 項 目 別 Item | 總計 Total | 行 業 | | | | | | | 合計 Total |
| | | 農、林、 漁、牧業 Agriculture, Forestry, Fishing & Animal Husbandry | 工 業 Goods-Producing Industries | | | | | | |
| | | | 合計 Total | 礦業及土 石採取業 Mining & Quarrying | 製 造 業 Manufac- turing | 電力及燃氣 供應業 Electricity & Gas Supply | 用水供應及 污染整治業 Water Supply & Remediation Activities | 營建 工程業 Constr- uction | |
| 總 計 Total | 338 959 | 6 697 | 133 084 | - | 89 285 | 148 | 2 622 | 41 029 | 199 179 |
| 工作場所業務緊縮或歇業 Business shrunk or establishment closed | 104 903 | 1 727 | 49 792 | - | 35 601 | 148 | 643 | 13 400 | 53 384 |
| 對原有工作不滿意 Not satisfied to that job | 173 850 | 1 501 | 56 378 | - | 46 382 | - | 598 | 9 398 | 115 971 |
| 傷病或健康不良 Wound, illness or ill health | 4 998 | 89 | 2 357 | - | 1 893 | - | - | 464 | 2 552 |
| 季節性或臨時性工作結束 Seasonal or temporary work of that job completed | 43 161 | 3 237 | 21 134 | - | 2 857 | - | 1 344 | 16 933 | 18 790 |
| 女性結婚或生育 Female got married or gave birth | 2 745 | - | 635 | - | 635 | - | - | - | 2 110 |
| 退 休 Retirement | 635 | - | 233 | - | 232 | - | 1 | - | 402 |
| 照顧未滿 1 2 歲子女 Taking care of children under aged 12 | 735 | 22 | 418 | - | 392 | - | - | 26 | 295 |
| 照顧滿 6 5 歲年長家屬 Taking care of older family aged 65 & over | 1 561 | - | 424 | - | 324 | - | - | 100 | 1 137 |
| 做家事 (含照顧其他家人) Housekeeping (including taking care of other family members) | 1 166 | - | 508 | - | 479 | - | - | 29 | 658 |
| 其 他 Others | 5 207 | 121 | 1 205 | - | 490 | - | 35 | 680 | 3 881 |
| 男 Male | 198 526 | 4 471 | 97 132 | - | 57 635 | 148 | 2 533 | 36 816 | 96 923 |
| 工作場所業務緊縮或歇業 Business shrunk or establishment closed | 69 012 | 1 502 | 36 844 | - | 23 806 | 148 | 595 | 12 296 | 30 666 |
| 對原有工作不滿意 Not satisfied to that job | 95 177 | 1 440 | 38 006 | - | 29 969 | - | 598 | 7 438 | 55 731 |
| 傷病或健康不良 Wound, illness or ill health | 2 957 | 89 | 1 660 | - | 1 196 | - | - | 464 | 1 208 |
| 季節性或臨時性工作結束 Seasonal or temporary work of that job completed | 26 916 | 1 319 | 18 826 | - | 1 709 | - | 1 304 | 15 813 | 6 771 |
| 女性結婚或生育 Female got married or gave birth | - | - | - | - | - | - | - | - | - |
| 退 休 Retirement | 452 | - | 141 | - | 140 | - | 1 | - | 311 |
| 照顧未滿 1 2 歲子女 Taking care of children under aged 12 | 359 | - | 282 | - | 255 | - | - | 26 | 78 |
| 照顧滿 6 5 歲年長家屬 Taking care of older family aged 65 & over | 590 | - | 154 | - | 54 | - | - | 100 | 436 |
| 做家事 (含照顧其他家人) Housekeeping (including taking care of other family members) | 107 | - | 42 | - | 42 | - | - | - | 65 |
| 其 他 Others | 2 958 | 121 | 1 179 | - | 464 | - | 35 | 680 | 1 658 |
| 女 Female | 140 433 | 2 226 | 35 952 | - | 31 650 | - | 89 | 4 213 | 102 256 |
| 工作場所業務緊縮或歇業 Business shrunk or establishment closed | 35 891 | 225 | 12 948 | - | 11 796 | - | 48 | 1 104 | 22 718 |
| 對原有工作不滿意 Not satisfied to that job | 78 673 | 62 | 18 372 | - | 16 412 | - | - | 1 960 | 60 240 |
| 傷病或健康不良 Wound, illness or ill health | 2 041 | - | 697 | - | 697 | - | - | - | 1 345 |
| 季節性或臨時性工作結束 Seasonal or temporary work of that job completed | 16 245 | 1 917 | 2 309 | - | 1 148 | - | 40 | 1 120 | 12 019 |
| 女性結婚或生育 Female got married or gave birth | 2 745 | - | 635 | - | 635 | - | - | - | 2 110 |
| 退 休 Retirement | 183 | - | 92 | - | 92 | - | - | - | 92 |
| 照顧未滿 1 2 歲子女 Taking care of children under aged 12 | 376 | 22 | 136 | - | 136 | - | - | - | 217 |
| 照顧滿 6 5 歲年長家屬 Taking care of older family aged 65 & over | 970 | - | 270 | - | 270 | - | - | - | 700 |
| 做家事 (含照顧其他家人) Housekeeping (including taking care of other family members) | 1 060 | - | 467 | - | 438 | - | - | 29 | 593 |
| 其 他 Others | 2 249 | - | 26 | - | 26 | - | - | - | 2 223 |

TABLE 71. UNEMPLOYED PERSONS WITH WORK EXPERIENCE BY PREVIOUS JOB'S INDUSTRY,
OCCUPATION, CLASS OF WORKER, AND REASON FOR UNEMPLOYMENT

| 2019 | | | | | | | | | | | | | Unit : Person |
|-----------------------------------|--------------------------|---|-----------------------------|----------------------------------|------------------------|---|----------------------------|---|-----------|---------------------------------------|----------------------------------|--------------------------|---------------|
| Industry | | | | | | | | | | | | | |
| 服務業 Services-Providing Industries | | | | | | | | | | | | | |
| 批發及零售業 | 運輸及倉儲業 | 住宿及餐飲業 | 出版、影音製作、傳播及資訊服務業 | 金融及保險業 | 不動產業 | 專業、科學及技術服務業 | 支援服務業 | 公共行政及國防；強制性社會安全 | 教育業 | 醫療保健及社會工作服務業 | 藝術、娛樂及休閒服務業 | 其他服務業 | |
| Wholesale & Retail Trade | Transportation & Storage | Accommodation & Food Service Activities | Information & Communication | Financial & Insurance Activities | Real Estate Activities | Professional, Scientific & Technical Activities | Support Service Activities | Public Administration & Defence; Compulsory Social Security | Education | Human Health & Social Work Activities | Arts, Entertainment & Recreation | Other Service Activities | |
| 50 647 | 12 591 | 44 353 | 9 436 | 8 385 | 3 775 | 12 111 | 14 743 | 6 517 | 10 403 | 8 648 | 5 930 | 11 639 | |
| 15 335 | 3 386 | 11 501 | 2 934 | 853 | 1 398 | 5 020 | 4 197 | 278 | 1 420 | 1 712 | 1 247 | 4 104 | |
| 32 228 | 7 562 | 26 723 | 5 691 | 6 877 | 1 972 | 5 865 | 7 612 | 1 917 | 4 836 | 5 781 | 3 215 | 5 694 | |
| 442 | 391 | 1 033 | - | 64 | - | 73 | 41 | 24 | 171 | 67 | 55 | 191 | |
| 1 185 | 928 | 2 830 | 570 | 54 | 405 | 1 050 | 1 711 | 3 718 | 3 648 | 486 | 1 274 | 931 | |
| 478 | - | 1 025 | - | - | - | 91 | - | - | 115 | 237 | - | 163 | |
| - | - | - | 16 | 26 | - | - | 240 | 40 | 52 | 28 | - | - | |
| 78 | - | 179 | - | - | - | - | - | - | - | 39 | - | - | |
| 90 | - | 67 | 23 | 430 | - | - | 300 | - | 35 | 30 | 41 | 121 | |
| 108 | - | 399 | 22 | 10 | - | - | 25 | - | - | 42 | - | 53 | |
| 704 | 324 | 598 | 180 | 71 | - | 12 | 618 | 540 | 126 | 227 | 98 | 383 | |
| 22 751 | 10 154 | 20 867 | 5 148 | 3 378 | 2 066 | 5 649 | 10 778 | 3 336 | 3 135 | 1 624 | 2 507 | 5 530 | |
| 7 293 | 2 994 | 4 701 | 2 324 | 525 | 1 224 | 3 667 | 3 469 | 172 | 484 | 599 | 494 | 2 720 | |
| 14 394 | 6 109 | 14 665 | 2 516 | 2 757 | 842 | 1 668 | 5 063 | 1 590 | 1 311 | 946 | 1 810 | 2 060 | |
| 143 | 256 | 323 | - | - | - | 73 | 38 | - | 117 | 41 | 55 | 162 | |
| 609 | 508 | 938 | 186 | - | - | 228 | 1 301 | 1 433 | 1 176 | 10 | 92 | 290 | |
| - | - | - | - | - | - | - | - | - | - | - | - | - | |
| - | - | - | 16 | - | - | - | 240 | 27 | - | 28 | - | - | |
| 78 | - | - | - | - | - | - | - | - | - | - | - | - | |
| - | - | 52 | 23 | 95 | - | - | 267 | - | - | - | - | - | |
| 65 | - | - | - | - | - | - | - | - | - | - | - | - | |
| 171 | 287 | 189 | 83 | - | - | 12 | 401 | 115 | 47 | - | 56 | 298 | |
| 27 896 | 2 437 | 23 487 | 4 289 | 5 007 | 1 709 | 6 462 | 3 964 | 3 180 | 7 268 | 7 024 | 3 423 | 6 110 | |
| 8 042 | 392 | 6 800 | 610 | 327 | 174 | 1 353 | 728 | 105 | 937 | 1 113 | 753 | 1 384 | |
| 17 834 | 1 453 | 12 057 | 3 175 | 4 120 | 1 130 | 4 197 | 2 549 | 327 | 3 526 | 4 834 | 1 405 | 3 633 | |
| 299 | 135 | 710 | - | 64 | - | - | 3 | 24 | 54 | 26 | - | 29 | |
| 577 | 419 | 1 892 | 385 | 54 | 405 | 821 | 410 | 2 285 | 2 472 | 476 | 1 182 | 641 | |
| 478 | - | 1 025 | - | - | - | 91 | - | - | 115 | 237 | - | 163 | |
| - | - | - | - | 26 | - | - | - | 14 | 52 | - | - | - | |
| - | - | 179 | - | - | - | - | - | - | - | 39 | - | - | |
| 90 | - | 16 | - | 335 | - | - | 33 | - | 35 | 30 | 41 | 121 | |
| 43 | - | 399 | 22 | 10 | - | - | 25 | - | - | 42 | - | 53 | |
| 533 | 37 | 409 | 97 | 71 | - | - | 217 | 426 | 79 | 227 | 42 | 86 | |

表 7 1 非初次尋職失業者之失業前行業、職業與從業身分
—按失業原因分(續)

單位：人

民國 1 0 8 年

| 項 目 別 | 職 業 Occupation | | | | | | | |
|---------------|---|-----------------------|---|--|--|---|--|---------------|
| | 民意代表、 主管及 經理人員 Legislators, Senior Officials & Managers | 專業人員 Professionals | 技術員及助 理專業人員 Technicians & Associate Professionals | 事務 支援人員 Clerical Support Workers | 服務及銷售 工作人員 Service & Sales Workers | 農、林、 漁、牧業 生產人員 Skilled Agricultural, Forestry & Fishery Workers | 技藝有關 工作人員、 機械設備 操作及努力工 Craft & Machine Operation Related Workers | 其 他 Others |
| 總 計 | 2 399 | 28 941 | 48 779 | 39 338 | 79 787 | 3 786 | 134 638 | 1 292 |
| 工作場所業務緊縮或歇業 | 1 407 | 9 895 | 18 096 | 8 327 | 19 340 | 1 692 | 46 147 | - |
| 對原有工作不滿意 | 647 | 15 287 | 26 891 | 22 743 | 51 339 | 829 | 55 364 | 750 |
| 傷病或健康不良 | 85 | 160 | 534 | 244 | 839 | 89 | 3 047 | - |
| 季節性或臨時性工作結束 | - | 2 864 | 2 224 | 6 520 | 4 054 | 1 014 | 26 484 | - |
| 女性結婚或生育 | - | 218 | 322 | 394 | 1 667 | - | 144 | - |
| 退休 | 5 | 74 | 109 | 4 | 124 | 4 | 278 | 36 |
| 照顧未滿 1 2 歲子女 | 255 | - | 17 | 27 | 217 | 22 | 196 | - |
| 照顧滿 6 5 歲年長家屬 | - | 58 | 318 | 419 | 559 | - | 207 | - |
| 做家事(含照顧其他家人) | - | 24 | 90 | 190 | 107 | - | 755 | - |
| 其 他 | - | 361 | 176 | 470 | 1 541 | 136 | 2 017 | 506 |
| 男 | 2 155 | 15 233 | 26 317 | 11 196 | 35 949 | 2 994 | 104 106 | 576 |
| 工作場所業務緊縮或歇業 | 1 329 | 6 468 | 11 852 | 2 838 | 7 754 | 1 474 | 37 297 | - |
| 對原有工作不滿意 | 481 | 7 581 | 13 117 | 6 487 | 25 563 | 829 | 40 680 | 438 |
| 傷病或健康不良 | 85 | 106 | 439 | 182 | 491 | 89 | 1 565 | - |
| 季節性或臨時性工作結束 | - | 939 | 716 | 1 351 | 1 292 | 462 | 22 155 | - |
| 女性結婚或生育 | - | - | - | - | - | - | - | - |
| 退休 | 5 | - | 109 | - | 124 | 4 | 186 | 23 |
| 照顧未滿 1 2 歲子女 | 255 | - | - | - | - | - | 104 | - |
| 照顧滿 6 5 歲年長家屬 | - | 23 | 34 | 95 | 281 | - | 157 | - |
| 做家事(含照顧其他家人) | - | 24 | - | 32 | - | - | 50 | - |
| 其 他 | - | 92 | 50 | 211 | 443 | 136 | 1 912 | 115 |
| 女 | 244 | 13 708 | 22 461 | 28 142 | 43 838 | 792 | 30 532 | 717 |
| 工作場所業務緊縮或歇業 | 78 | 3 427 | 6 244 | 5 489 | 11 586 | 218 | 8 849 | - |
| 對原有工作不滿意 | 166 | 7 705 | 13 774 | 16 256 | 25 776 | - | 14 684 | 312 |
| 傷病或健康不良 | - | 55 | 95 | 62 | 347 | - | 1 482 | - |
| 季節性或臨時性工作結束 | - | 1 924 | 1 509 | 5 170 | 2 761 | 552 | 4 329 | - |
| 女性結婚或生育 | - | 218 | 322 | 394 | 1 667 | - | 144 | - |
| 退休 | - | 74 | - | 4 | - | - | 92 | 14 |
| 照顧未滿 1 2 歲子女 | - | - | 17 | 27 | 217 | 22 | 92 | - |
| 照顧滿 6 5 歲年長家屬 | - | 35 | 284 | 324 | 278 | - | 50 | - |
| 做家事(含照顧其他家人) | - | - | 90 | 158 | 107 | - | 705 | - |
| 其 他 | - | 269 | 126 | 259 | 1 098 | - | 105 | 391 |

TABLE 71. UNEMPLOYED PERSONS WITH WORK EXPERIENCE BY PREVIOUS JOB'S INDUSTRY,
OCCUPATION, CLASS OF WORKER, AND REASON FOR UNEMPLOYMENT (Cont.)

| 2019 | | | | | | | Unit : Person |
|--------------------------|------------------------------|----------------------------------|-----------------------|-------------------|----------------------|--|---------------|
| 從業身分 Class of workers | | | | | | Item | |
| 雇主 Employers | 自營作業者 Own-account workers | 無酬家屬工作者 Unpaid family workers | 受僱者 Paid employees | | | | |
| | | | 合計 Total | 受私人僱用者 Private | 受政府僱用者 Government | | |
| 2 564 | 9 549 | 1 580 | 325 267 | 308 595 | 16 672 | Total | |
| 1 742 | 6 329 | 962 | 95 870 | 94 695 | 1 175 | Business shrunk or establishment closed | |
| 154 | 1 117 | 337 | 172 241 | 167 359 | 4 883 | Not satisfied to that job | |
| - | 39 | - | 4 959 | 4 814 | 145 | Wound, illness or ill health | |
| 651 | 731 | 118 | 41 660 | 32 036 | 9 624 | Seasonal or temporary work of that job completed | |
| - | 361 | - | 2 384 | 2 384 | - | Female got married or gave birth | |
| - | - | - | 635 | 542 | 93 | Retirement | |
| - | 83 | - | 651 | 613 | 39 | Taking care of children under aged 12 | |
| - | - | - | 1 561 | 1 526 | 35 | Taking care of older family aged 65 & over | |
| - | 35 | - | 1 132 | 1 132 | - | Housekeeping (including taking care of other family members) | |
| 16 | 853 | 163 | 4 175 | 3 496 | 679 | Others | |
| 2 559 | 5 958 | 675 | 189 335 | 181 568 | 7 767 | Male | |
| 1 742 | 4 364 | 442 | 62 463 | 61 898 | 565 | Business shrunk or establishment closed | |
| 154 | 438 | 232 | 94 352 | 91 093 | 3 259 | Not satisfied to that job | |
| - | - | - | 2 957 | 2 846 | 110 | Wound, illness or ill health | |
| 651 | 668 | - | 25 596 | 21 941 | 3 655 | Seasonal or temporary work of that job completed | |
| - | - | - | - | - | - | Female got married or gave birth | |
| - | - | - | 452 | 424 | 28 | Retirement | |
| - | - | - | 359 | 359 | - | Taking care of children under aged 12 | |
| - | - | - | 590 | 590 | - | Taking care of older family aged 65 & over | |
| - | - | - | 107 | 107 | - | Housekeeping (including taking care of other family members) | |
| 11 | 488 | - | 2 459 | 2 309 | 150 | Others | |
| 5 | 3 591 | 905 | 135 933 | 127 028 | 8 905 | Female | |
| - | 1 965 | 519 | 33 407 | 32 797 | 610 | Business shrunk or establishment closed | |
| - | 679 | 105 | 77 889 | 76 265 | 1 624 | Not satisfied to that job | |
| - | 39 | - | 2 002 | 1 968 | 35 | Wound, illness or ill health | |
| - | 63 | 118 | 16 063 | 10 095 | 5 968 | Seasonal or temporary work of that job completed | |
| - | 361 | - | 2 384 | 2 384 | - | Female got married or gave birth | |
| - | - | - | 183 | 118 | 66 | Retirement | |
| - | 83 | - | 292 | 253 | 39 | Taking care of children under aged 12 | |
| - | - | - | 970 | 936 | 35 | Taking care of older family aged 65 & over | |
| - | 35 | - | 1 025 | 1 025 | - | Housekeeping (including taking care of other family members) | |
| 5 | 365 | 163 | 1 716 | 1 187 | 529 | Others | |

五、非勞動力

(5)Not in Labor Force

表 7 2 非勞動力之教育程度與年齡—按未參與勞動原因分

單位：千人

民國 1 0 8 年

| 項 目 別 Item | 總 計 Total | 教 育 程 度 Educational attainment | | | | | | | | | |
|--|--------------|-----------------------------------|---|----------------------|---------------------------------------|----------------------|-----------------------|-------------------------------------|-------------------------|-----------------------|---------------------------|
| | | 國 中 及 以 下 Junior high & below | | | 高 中 (職) Senior high & vocational | | | 大 專 及 以 上 Junior college & above | | | |
| | | 合計 Total | 國小 及 以下 Primary school & below | 國中 Junior high | 合計 Total | 高中 Senior high | 高職 Voca- tional | 合計 Total | 專科 Junior college | 大學 Uni- versity | 研究所 Graduate school |
| 總 計 Total | 8 243 | 2 758 | 1 971 | 787 | 2 271 | 952 | 1 319 | 3 214 | 638 | 2 114 | 462 |
| 想工作而未找工作且隨時可以 開始工作 Intend & be available to work but not seeking | 150 | 20 | 2 | 19 | 50 | 12 | 39 | 79 | 23 | 43 | 13 |
| 求學及準備升學 Attending school or rebrushing to take entrance exams | 1 968 | 57 | 2 | 55 | 653 | 372 | 281 | 1 258 | 40 | 1 008 | 210 |
| 料理家務 Housekeeping | 2 594 | 749 | 443 | 306 | 899 | 272 | 627 | 945 | 276 | 559 | 111 |
| 高齡、身心障礙 Old age or disable | 2 524 | 1 620 | 1 385 | 235 | 376 | 196 | 179 | 529 | 160 | 315 | 54 |
| 其 他 Others | 1 008 | 312 | 139 | 173 | 294 | 100 | 194 | 402 | 139 | 189 | 74 |
| 男 Male | 3 216 | 1 154 | 802 | 353 | 831 | 398 | 432 | 1 231 | 244 | 789 | 199 |
| 想工作而未找工作且隨時可以 開始工作 Intend & be available to work but not seeking | 87 | 18 | 1 | 17 | 33 | 8 | 24 | 36 | 14 | 18 | 5 |
| 求學及準備升學 Attending school or rebrushing to take entrance exams | 965 | 40 | 2 | 38 | 360 | 202 | 157 | 566 | 13 | 453 | 99 |
| 料理家務 Housekeeping | 59 | 16 | 6 | 10 | 15 | 5 | 10 | 28 | 10 | 10 | 8 |
| 高齡、身心障礙 Old age or disable | 1 339 | 818 | 677 | 141 | 205 | 106 | 99 | 316 | 96 | 181 | 38 |
| 其 他 Others | 766 | 263 | 116 | 147 | 218 | 76 | 142 | 285 | 111 | 126 | 48 |
| 女 Female | 5 026 | 1 603 | 1 169 | 434 | 1 441 | 554 | 887 | 1 982 | 394 | 1 325 | 263 |
| 想工作而未找工作且隨時可以 開始工作 Intend & be available to work but not seeking | 63 | 2 | 0 | 2 | 17 | 3 | 14 | 43 | 10 | 25 | 8 |
| 求學及準備升學 Attending school or rebrushing to take entrance exams | 1 002 | 17 | 0 | 17 | 293 | 169 | 124 | 693 | 27 | 555 | 111 |
| 料理家務 Housekeeping | 2 534 | 734 | 437 | 296 | 884 | 267 | 616 | 917 | 266 | 549 | 103 |
| 高齡、身心障礙 Old age or disable | 1 185 | 801 | 708 | 94 | 171 | 91 | 81 | 213 | 63 | 134 | 16 |
| 其 他 Others | 242 | 49 | 23 | 26 | 76 | 24 | 52 | 117 | 28 | 63 | 26 |

TABLE 72. PERSONS NOT IN LABOR FORCE BY EDUCATIONAL ATTAINMENT,
AGE, AND REASON FOR NOT IN LABOR FORCE

| 2019 | | | | | | | | | | | | | Unit : Thousand Persons | |
|-----------------|------------|------------|-----------------|------------|------------|------------|------------|-----------------|------------|------------|------------|------------|-------------------------|--|
| 年 齡 | | | | | | | | | | | | | | |
| 15~24歲 Years | | | 25~44歲 Years | | | | | 45~64歲 Years | | | | 65歲 及以上 | | |
| 合計 | 15~ 19歲 | 20~ 24歲 | 合計 | 25~ 29歲 | 30~ 34歲 | 35~ 39歲 | 40~ 44歲 | 合計 | 45~ 49歲 | 50~ 54歲 | 55~ 59歲 | 60~ 64歲 | Years & over | |
| Total | Years | Years | Total | Years | Years | Years | Years | Total | Years | Years | Years | Years | | |
| 1 752 | 1 147 | 605 | 731 | 91 | 114 | 211 | 314 | 2 553 | 269 | 459 | 791 | 1 033 | 3 207 | |
| 1 | 0 | 1 | 73 | 2 | 7 | 16 | 49 | 74 | 20 | 25 | 24 | 5 | 2 | |
| 1 748 | 1 147 | 601 | 193 | 83 | 59 | 34 | 16 | 20 | 13 | 3 | 1 | 3 | 7 | |
| 0 | 0 | 0 | 387 | 3 | 36 | 140 | 207 | 1 554 | 196 | 319 | 477 | 561 | 652 | |
| 0 | 0 | 0 | 7 | 0 | 1 | 3 | 4 | 22 | 4 | 4 | 6 | 8 | 2 494 | |
| 3 | 0 | 2 | 70 | 3 | 10 | 18 | 39 | 883 | 36 | 107 | 284 | 456 | 52 | |
| 882 | 584 | 297 | 138 | 36 | 16 | 22 | 65 | 803 | 42 | 107 | 260 | 393 | 1 394 | |
| 0 | 0 | 0 | 34 | 0 | 1 | 2 | 31 | 51 | 10 | 19 | 18 | 4 | 2 | |
| 880 | 584 | 296 | 69 | 35 | 13 | 14 | 8 | 12 | 8 | 1 | 0 | 2 | 5 | |
| 0 | 0 | 0 | 5 | 0 | 0 | 1 | 3 | 44 | 6 | 10 | 15 | 13 | 10 | |
| 0 | 0 | 0 | 2 | 0 | 0 | 0 | 1 | 6 | 1 | 1 | 2 | 2 | 1 331 | |
| 1 | 0 | 1 | 29 | 1 | 2 | 5 | 22 | 690 | 17 | 76 | 225 | 372 | 46 | |
| 871 | 563 | 308 | 592 | 55 | 98 | 189 | 250 | 1 750 | 227 | 352 | 531 | 640 | 1 813 | |
| 1 | 0 | 1 | 39 | 1 | 6 | 13 | 18 | 23 | 9 | 6 | 6 | 1 | 0 | |
| 868 | 563 | 305 | 124 | 48 | 47 | 21 | 8 | 8 | 5 | 3 | 1 | 0 | 2 | |
| 0 | 0 | 0 | 382 | 3 | 36 | 140 | 204 | 1 510 | 191 | 309 | 462 | 548 | 642 | |
| 0 | 0 | 0 | 6 | 0 | 1 | 2 | 3 | 16 | 3 | 3 | 4 | 6 | 1 163 | |
| 1 | 0 | 1 | 42 | 3 | 9 | 14 | 17 | 193 | 19 | 32 | 58 | 84 | 6 | |

丙、追溯估計與調整銜接結果

**3.Backward Estimates and
Linkingly Adjusted Results**

表 7 3 歷年人力資源調查重要結果

單位：千人

| 年 別 Year | 總人口 Total population | 1 5 歲以上民間人口 Civilian population aged 15 years & over | | | 勞動力 | | |
|--------------------|-------------------------|---|-----------|-------------|-------|-------|--------|
| | | 總計 Total | 男 Male | 女 Female | 合計 | 男 | 女 |
| | | | | | Total | Male | Female |
| 年平均 Annual average | | | | | | | |
| 4 0 年 1951 | 8 325 | 4 485 | 2 384 | 2 101 | 3 030 | 2 145 | 885 |
| 4 1 年 1952 | 8 585 | 4 609 | 2 420 | 2 189 | 3 063 | 2 166 | 897 |
| 4 2 年 1953 | 8 853 | 4 736 | 2 455 | 2 281 | 3 094 | 2 185 | 909 |
| 4 3 年 1954 | 9 142 | 4 870 | 2 513 | 2 357 | 3 152 | 2 230 | 922 |
| 4 4 年 1955 | 9 461 | 5 022 | 2 581 | 2 441 | 3 231 | 2 286 | 945 |
| 4 5 年 1956 | 9 795 | 5 179 | 2 626 | 2 552 | 3 268 | 2 311 | 957 |
| 4 6 年 1957 | 10 134 | 5 338 | 2 702 | 2 636 | 3 354 | 2 376 | 978 |
| 4 7 年 1958 | 10 479 | 5 503 | 2 811 | 2 692 | 3 472 | 2 477 | 995 |
| 4 8 年 1959 | 10 827 | 5 659 | 2 904 | 2 755 | 3 560 | 2 546 | 1 014 |
| 4 9 年 1960 | 11 177 | 5 795 | 2 971 | 2 824 | 3 617 | 2 590 | 1 027 |
| 5 0 年 1961 | 11 523 | 5 919 | 3 037 | 2 882 | 3 655 | 2 623 | 1 032 |
| 5 1 年 1962 | 11 864 | 6 065 | 3 097 | 2 968 | 3 695 | 2 656 | 1 039 |
| 5 2 年 1963 | 12 211 | 6 244 | 3 189 | 3 055 | 3 752 | 2 691 | 1 061 |
| 5 3 年 1964 | 12 533 | 6 455 | 3 276 | 3 178 | 3 824 | 2 740 | 1 084 |
| 5 4 年 1965 | 12 876 | 6 689 | 3 388 | 3 301 | 3 891 | 2 798 | 1 093 |
| 5 5 年 1966 | 13 207 | 6 948 | 3 506 | 3 442 | 3 976 | 2 856 | 1 120 |
| 5 6 年 1967 | 13 525 | 7 212 | 3 632 | 3 580 | 4 145 | 2 938 | 1 207 |
| 5 7 年 1968 | 13 850 | 7 482 | 3 764 | 3 719 | 4 298 | 3 020 | 1 278 |
| 5 8 年 1969 | 14 185 | 7 787 | 3 921 | 3 867 | 4 474 | 3 106 | 1 368 |
| 5 9 年 1970 | 14 576 | 8 115 | 4 093 | 4 022 | 4 654 | 3 228 | 1 426 |
| 6 0 年 1971 | 14 848 | 8 444 | 4 263 | 4 181 | 4 819 | 3 340 | 1 479 |
| 6 1 年 1972 | 15 160 | 8 763 | 4 422 | 4 341 | 5 022 | 3 412 | 1 610 |
| 6 2 年 1973 | 15 445 | 9 070 | 4 574 | 4 496 | 5 395 | 3 528 | 1 867 |
| 6 3 年 1974 | 15 737 | 9 383 | 4 729 | 4 654 | 5 571 | 3 699 | 1 872 |
| 6 4 年 1975 | 16 040 | 9 712 | 4 894 | 4 818 | 5 656 | 3 798 | 1 858 |
| 6 5 年 1976 | 16 343 | 10 043 | 5 059 | 4 984 | 5 772 | 3 900 | 1 872 |
| 6 6 年 1977 | 16 650 | 10 375 | 5 216 | 5 159 | 6 087 | 4 068 | 2 019 |

TABLE 73. IMPORTANT RESULTS OF MANPOWER SURVEY, 1951 TO 1977

Unit : Thousand Persons

| Labor force | | | | | | 非勞動力 | | |
|-------------|-------|--------|------------|------|--------|--------------------|-------|--------|
| 就業者 | | | 失業者 | | | Not in labor force | | |
| Employed | | | Unemployed | | | | | |
| 小計 | 男 | 女 | 小計 | 男 | 女 | 合計 | 男 | 女 |
| Total | Male | Female | Total | Male | Female | Total | Male | Female |
| 2 893 | 2 072 | 821 | 137 | 73 | 64 | 1 455 | 239 | 1 216 |
| 2 929 | 2 095 | 834 | 134 | 71 | 63 | 1 546 | 254 | 1 292 |
| 2 964 | 2 116 | 848 | 130 | 69 | 61 | 1 642 | 270 | 1 372 |
| 3 026 | 2 163 | 863 | 126 | 67 | 59 | 1 718 | 283 | 1 435 |
| 3 108 | 2 221 | 887 | 123 | 65 | 58 | 1 791 | 295 | 1 496 |
| 3 149 | 2 248 | 901 | 119 | 63 | 56 | 1 910 | 315 | 1 595 |
| 3 229 | 2 310 | 919 | 125 | 66 | 59 | 1 984 | 326 | 1 658 |
| 3 340 | 2 407 | 933 | 132 | 70 | 62 | 2 031 | 334 | 1 697 |
| 3 422 | 2 471 | 951 | 138 | 75 | 63 | 2 099 | 358 | 1 741 |
| 3 473 | 2 510 | 963 | 144 | 80 | 64 | 2 178 | 381 | 1 797 |
| 3 505 | 2 538 | 967 | 150 | 85 | 65 | 2 264 | 414 | 1 850 |
| 3 541 | 2 569 | 972 | 154 | 87 | 67 | 2 370 | 441 | 1 929 |
| 3 592 | 2 600 | 992 | 160 | 91 | 69 | 2 492 | 498 | 1 994 |
| 3 658 | 2 649 | 1 009 | 166 | 91 | 75 | 2 632 | 536 | 2 095 |
| 3 763 | 2 735 | 1 029 | 128 | 64 | 64 | 2 798 | 590 | 2 208 |
| 3 856 | 2 791 | 1 065 | 120 | 65 | 55 | 2 972 | 647 | 2 325 |
| 4 050 | 2 885 | 1 165 | 95 | 53 | 42 | 3 067 | 694 | 2 373 |
| 4 225 | 2 972 | 1 252 | 74 | 48 | 26 | 3 185 | 744 | 2 441 |
| 4 390 | 3 056 | 1 334 | 84 | 49 | 35 | 3 314 | 815 | 2 499 |
| 4 576 | 3 180 | 1 396 | 79 | 48 | 31 | 3 461 | 865 | 2 596 |
| 4 738 | 3 291 | 1 447 | 80 | 49 | 31 | 3 625 | 923 | 2 702 |
| 4 948 | 3 370 | 1 577 | 75 | 42 | 33 | 3 742 | 1 010 | 2 731 |
| 5 327 | 3 490 | 1 837 | 68 | 37 | 31 | 3 675 | 1 046 | 2 629 |
| 5 486 | 3 651 | 1 835 | 85 | 48 | 37 | 3 812 | 1 030 | 2 782 |
| 5 521 | 3 719 | 1 802 | 136 | 80 | 57 | 4 056 | 1 096 | 2 960 |
| 5 669 | 3 838 | 1 831 | 103 | 62 | 41 | 4 271 | 1 151 | 3 120 |
| 5 980 | 3 998 | 1 982 | 107 | 70 | 37 | 4 288 | 1 148 | 3 140 |

表 7 4 歷年人力資源調查重要指標

單位：%

| 年 別 Year | 15歲以上民間人口 占總人口之比率 Proportion of civilian population aged 15 years & over to total population | 勞動力 Labor force | | | |
|--------------------|---|--|---|-----------|-------------|
| | | 占總人口之比率 Proportion of labor force to total population | 占15歲以上民間人口之比率（勞動力參與率） Labor force participation rate | | |
| | | | 總計 Total | 男 Male | 女 Female |
| 年平均 Annual average | | | | | |
| 40年 1951 | 53.87 | 36.40 | 67.56 | 89.97 | 42.12 |
| 41年 1952 | 53.69 | 35.68 | 66.46 | 89.50 | 40.98 |
| 42年 1953 | 53.50 | 34.95 | 65.33 | 89.00 | 39.85 |
| 43年 1954 | 53.27 | 34.48 | 64.72 | 88.74 | 39.12 |
| 44年 1955 | 53.08 | 34.15 | 64.34 | 88.57 | 38.17 |
| 45年 1956 | 52.87 | 33.36 | 63.10 | 88.00 | 37.50 |
| 46年 1957 | 52.67 | 33.10 | 62.83 | 87.93 | 37.10 |
| 47年 1958 | 52.51 | 33.13 | 63.09 | 88.12 | 36.96 |
| 48年 1959 | 52.27 | 32.88 | 62.91 | 87.67 | 36.81 |
| 49年 1960 | 51.85 | 32.36 | 62.42 | 87.18 | 36.37 |
| 50年 1961 | 51.37 | 31.72 | 61.75 | 86.37 | 35.81 |
| 51年 1962 | 51.12 | 31.14 | 60.92 | 85.76 | 35.01 |
| 52年 1963 | 51.13 | 30.73 | 60.09 | 84.38 | 34.73 |
| 53年 1964 | 51.50 | 30.51 | 59.24 | 83.64 | 34.11 |
| 54年 1965 | 51.95 | 30.22 | 58.17 | 82.59 | 33.11 |
| 55年 1966 | 52.61 | 30.11 | 57.23 | 81.46 | 32.57 |
| 56年 1967 | 53.32 | 30.65 | 57.47 | 80.89 | 33.72 |
| 57年 1968 | 54.02 | 31.03 | 57.44 | 80.23 | 34.36 |
| 58年 1969 | 54.90 | 31.54 | 57.45 | 79.21 | 35.38 |
| 59年 1970 | 55.90 | 32.06 | 57.35 | 78.87 | 35.45 |
| 60年 1971 | 56.87 | 32.46 | 57.07 | 78.35 | 35.37 |
| 61年 1972 | 57.80 | 33.13 | 57.31 | 77.04 | 37.07 |
| 62年 1973 | 58.72 | 34.93 | 59.48 | 77.13 | 41.53 |
| 63年 1974 | 59.62 | 35.40 | 59.37 | 78.22 | 40.22 |
| 64年 1975 | 60.55 | 35.26 | 58.24 | 77.61 | 38.56 |
| 65年 1976 | 61.45 | 35.32 | 57.47 | 77.09 | 37.56 |
| 66年 1977 | 62.31 | 36.56 | 58.67 | 77.99 | 39.14 |

TABLE 74. IMPORTANT INDICATORS BASED ON MANPOWER SURVEY RESULTS, 1951 TO 1977

| 就業者 Employed | | | Unit : % | |
|---|---|--|----------------------------|--|
| 占總人口之比率 Proportion of employed persons to total population | 占 15 歲以上民間人口之比率 Proportion of employed persons to civilian population aged 15 years & over | 占勞動力之比率 Proportion of employed persons to labor force | 失 業 率 Unemployment rate | |
| 34.75 | 64.50 | 95.48 | 4.52 | |
| 34.12 | 63.55 | 95.63 | 4.37 | |
| 33.48 | 62.58 | 95.80 | 4.20 | |
| 33.10 | 62.14 | 96.00 | 4.00 | |
| 32.85 | 61.89 | 96.19 | 3.81 | |
| 32.15 | 60.80 | 96.36 | 3.64 | |
| 31.86 | 60.49 | 96.27 | 3.73 | |
| 31.87 | 60.69 | 96.20 | 3.80 | |
| 31.61 | 60.47 | 96.12 | 3.88 | |
| 31.07 | 59.93 | 96.02 | 3.98 | |
| 30.42 | 59.22 | 95.90 | 4.10 | |
| 29.85 | 58.38 | 95.83 | 4.17 | |
| 29.42 | 57.53 | 95.74 | 4.26 | |
| 29.19 | 56.67 | 95.66 | 4.34 | |
| 29.22 | 56.26 | 96.71 | 3.29 | |
| 29.20 | 55.50 | 96.98 | 3.02 | |
| 29.94 | 56.16 | 97.71 | 2.29 | |
| 30.51 | 56.47 | 98.28 | 1.72 | |
| 30.95 | 56.38 | 98.12 | 1.88 | |
| 31.52 | 56.39 | 98.30 | 1.70 | |
| 31.91 | 56.11 | 98.34 | 1.66 | |
| 32.64 | 56.46 | 98.51 | 1.49 | |
| 34.49 | 58.73 | 98.34 | 1.26 | |
| 34.86 | 58.47 | 98.47 | 1.53 | |
| 34.42 | 56.85 | 97.60 | 2.40 | |
| 34.69 | 56.45 | 98.22 | 1.78 | |
| 35.92 | 57.64 | 98.24 | 1.76 | |

表 7 5 歷年 1 5 歲以上民間人口之年齡

單位：千人

| 年 別 Year | 總計 Total | 男 Male | 女 Female | 1 5 ~ 1 9 歲 Years | | | 2 0 ~ 2 4 歲 Years | | |
|-------------|-------------|-----------|-------------|----------------------|-----------|-------------|----------------------|-----------|-------------|
| | | | | 合計 Total | 男 Male | 女 Female | 合計 Total | 男 Male | 女 Female |
| | | | | 年平均 Annual average | | | | | |
| 4 0 年 1951 | 4 485 | 2 384 | 2 101 | 827 | 466 | 361 | 589 | 258 | 331 |
| 4 1 年 1952 | 4 609 | 2 420 | 2 189 | 845 | 471 | 374 | 588 | 246 | 342 |
| 4 2 年 1953 | 4 736 | 2 455 | 2 281 | 864 | 476 | 388 | 587 | 234 | 353 |
| 4 3 年 1954 | 4 870 | 2 513 | 2 357 | 885 | 486 | 399 | 587 | 225 | 362 |
| 4 4 年 1955 | 5 022 | 2 581 | 2 441 | 910 | 498 | 412 | 589 | 217 | 372 |
| 4 5 年 1956 | 5 179 | 2 626 | 2 553 | 934 | 505 | 429 | 593 | 207 | 386 |
| 4 6 年 1957 | 5 338 | 2 702 | 2 636 | 963 | 516 | 447 | 599 | 211 | 388 |
| 4 7 年 1958 | 5 503 | 2 811 | 2 692 | 991 | 532 | 459 | 605 | 218 | 387 |
| 4 8 年 1959 | 5 659 | 2 904 | 2 755 | 1 019 | 546 | 473 | 611 | 224 | 387 |
| 4 9 年 1960 | 5 795 | 2 971 | 2 824 | 1 043 | 555 | 488 | 616 | 228 | 388 |
| 5 0 年 1961 | 5 919 | 3 037 | 2 882 | 1 065 | 564 | 501 | 619 | 232 | 387 |
| 5 1 年 1962 | 6 065 | 3 097 | 2 968 | 1 091 | 572 | 519 | 626 | 235 | 391 |
| 5 2 年 1963 | 6 244 | 3 189 | 3 055 | 1 123 | 586 | 537 | 635 | 241 | 394 |
| 5 3 年 1964 | 6 455 | 3 276 | 3 178 | 923 | 441 | 482 | 838 | 383 | 455 |
| 5 4 年 1965 | 6 689 | 3 388 | 3 301 | 1 107 | 567 | 540 | 739 | 286 | 453 |
| 5 5 年 1966 | 6 948 | 3 506 | 3 442 | 1 250 | 636 | 614 | 683 | 262 | 421 |
| 5 6 年 1967 | 7 212 | 3 632 | 3 580 | 1 397 | 708 | 689 | 701 | 268 | 433 |
| 5 7 年 1968 | 7 482 | 3 764 | 3 719 | 1 511 | 776 | 735 | 729 | 271 | 458 |
| 5 8 年 1969 | 7 787 | 3 921 | 3 867 | 1 638 | 845 | 793 | 723 | 272 | 451 |
| 5 9 年 1970 | 8 115 | 4 093 | 4 022 | 1 743 | 892 | 851 | 818 | 319 | 499 |
| 6 0 年 1971 | 8 444 | 4 263 | 4 181 | 1 779 | 924 | 855 | 930 | 349 | 581 |
| 6 1 年 1972 | 8 763 | 4 422 | 4 341 | 1 848 | 976 | 872 | 1 049 | 391 | 658 |
| 6 2 年 1973 | 9 070 | 4 574 | 4 496 | 1 907 | 1 014 | 893 | 1 135 | 437 | 698 |
| 6 3 年 1974 | 9 383 | 4 729 | 4 654 | 1 889 | 994 | 895 | 1 184 | 469 | 715 |
| 6 4 年 1975 | 9 712 | 4 894 | 4 818 | 1 915 | 996 | 919 | 1 285 | 505 | 780 |
| 6 5 年 1976 | 10 043 | 5 059 | 4 984 | 1 928 | 982 | 946 | 1 363 | 539 | 824 |
| 6 6 年 1977 | 10 375 | 5 216 | 5 159 | 1 969 | 1 002 | 967 | 1 440 | 578 | 862 |

TABLE 75. CIVILIAN POPULATION AGED 15 YEARS AND OVER BY AGE, 1951 TO 1977

Unit : Thousand Persons

| 25~29歲 | | | 30~34歲 | | | 35~39歲 | | |
|--------|------|--------|--------|------|--------|--------|------|--------|
| Years | | | Years | | | Years | | |
| 合計 | 男 | 女 | 合計 | 男 | 女 | 合計 | 男 | 女 |
| Total | Male | Female | Total | Male | Female | Total | Male | Female |
| 630 | 351 | 279 | 556 | 313 | 243 | 452 | 237 | 215 |
| 649 | 357 | 292 | 577 | 321 | 256 | 464 | 241 | 223 |
| 669 | 363 | 306 | 598 | 329 | 269 | 478 | 246 | 232 |
| 689 | 372 | 317 | 621 | 340 | 281 | 491 | 252 | 239 |
| 713 | 383 | 330 | 645 | 352 | 293 | 507 | 260 | 247 |
| 736 | 390 | 346 | 670 | 361 | 309 | 522 | 265 | 257 |
| 746 | 392 | 354 | 683 | 365 | 318 | 548 | 279 | 269 |
| 758 | 399 | 359 | 699 | 374 | 325 | 574 | 297 | 277 |
| 769 | 404 | 365 | 712 | 380 | 332 | 598 | 312 | 286 |
| 778 | 406 | 372 | 723 | 384 | 339 | 620 | 324 | 296 |
| 786 | 408 | 378 | 733 | 387 | 346 | 641 | 336 | 305 |
| 796 | 409 | 387 | 747 | 391 | 356 | 663 | 347 | 316 |
| 811 | 415 | 396 | 764 | 398 | 366 | 690 | 362 | 328 |
| 857 | 436 | 421 | 783 | 413 | 370 | 740 | 392 | 348 |
| 881 | 444 | 437 | 814 | 423 | 391 | 724 | 387 | 337 |
| 878 | 438 | 440 | 836 | 425 | 411 | 787 | 410 | 377 |
| 888 | 441 | 447 | 839 | 427 | 412 | 797 | 419 | 378 |
| 902 | 460 | 442 | 845 | 418 | 427 | 796 | 424 | 372 |
| 879 | 443 | 436 | 884 | 448 | 436 | 823 | 419 | 404 |
| 883 | 455 | 428 | 903 | 450 | 453 | 851 | 442 | 409 |
| 865 | 446 | 419 | 959 | 477 | 482 | 859 | 450 | 409 |
| 830 | 431 | 399 | 924 | 473 | 451 | 906 | 462 | 444 |
| 837 | 422 | 415 | 922 | 465 | 457 | 939 | 468 | 471 |
| 943 | 469 | 474 | 966 | 493 | 473 | 971 | 488 | 483 |
| 1 037 | 515 | 522 | 965 | 484 | 481 | 963 | 491 | 472 |
| 1 178 | 598 | 580 | 902 | 447 | 455 | 944 | 477 | 467 |
| 1 325 | 665 | 660 | 880 | 442 | 438 | 915 | 455 | 460 |

表 7 5 歷年 1 5 歲以上民間人口之年齡 (續)

單位：千人

| 年 別 Year | 4 0 ~ 4 4 歲 Years | | | 4 5 ~ 4 9 歲 Years | | | 5 0 ~ 5 4 歲 Years | | |
|-------------|----------------------|-----------|-------------|----------------------|-----------|-------------|----------------------|-----------|-------------|
| | 合計 Total | 男 Male | 女 Female | 合計 Total | 男 Male | 女 Female | 合計 Total | 男 Male | 女 Female |
| | 年平均 Annual average | | | | | | | | |
| 4 0 年 1951 | 367 | 191 | 176 | 300 | 166 | 134 | 237 | 133 | 104 |
| 4 1 年 1952 | 382 | 200 | 182 | 314 | 172 | 142 | 246 | 137 | 109 |
| 4 2 年 1953 | 397 | 209 | 188 | 328 | 178 | 150 | 255 | 141 | 114 |
| 4 3 年 1954 | 413 | 220 | 193 | 342 | 185 | 157 | 264 | 146 | 118 |
| 4 4 年 1955 | 429 | 231 | 198 | 357 | 193 | 164 | 275 | 152 | 123 |
| 4 5 年 1956 | 447 | 241 | 206 | 373 | 200 | 173 | 285 | 156 | 129 |
| 4 6 年 1957 | 466 | 252 | 214 | 386 | 208 | 178 | 299 | 165 | 134 |
| 4 7 年 1958 | 485 | 265 | 220 | 400 | 218 | 182 | 314 | 176 | 138 |
| 4 8 年 1959 | 504 | 277 | 227 | 414 | 228 | 186 | 328 | 186 | 142 |
| 4 9 年 1960 | 521 | 287 | 234 | 425 | 235 | 190 | 341 | 194 | 147 |
| 5 0 年 1961 | 536 | 296 | 240 | 436 | 242 | 194 | 352 | 201 | 151 |
| 5 1 年 1962 | 553 | 304 | 249 | 448 | 249 | 199 | 365 | 209 | 156 |
| 5 2 年 1963 | 573 | 316 | 257 | 463 | 258 | 205 | 380 | 218 | 162 |
| 5 3 年 1964 | 612 | 328 | 284 | 465 | 261 | 204 | 409 | 227 | 182 |
| 5 4 年 1965 | 608 | 325 | 283 | 490 | 270 | 220 | 438 | 244 | 194 |
| 5 5 年 1966 | 648 | 354 | 294 | 518 | 288 | 230 | 433 | 248 | 185 |
| 5 6 年 1967 | 662 | 358 | 304 | 533 | 289 | 244 | 433 | 245 | 188 |
| 5 7 年 1968 | 668 | 348 | 320 | 574 | 311 | 263 | 452 | 258 | 194 |
| 5 8 年 1969 | 743 | 390 | 353 | 574 | 318 | 256 | 437 | 245 | 192 |
| 5 9 年 1970 | 751 | 394 | 357 | 601 | 336 | 265 | 442 | 249 | 193 |
| 6 0 年 1971 | 782 | 413 | 369 | 627 | 355 | 272 | 478 | 265 | 213 |
| 6 1 年 1972 | 811 | 438 | 373 | 666 | 363 | 303 | 519 | 289 | 230 |
| 6 2 年 1973 | 822 | 433 | 389 | 715 | 382 | 333 | 543 | 307 | 236 |
| 6 3 年 1974 | 870 | 469 | 401 | 710 | 384 | 326 | 530 | 309 | 221 |
| 6 4 年 1975 | 857 | 452 | 405 | 740 | 417 | 323 | 586 | 330 | 256 |
| 6 5 年 1976 | 845 | 442 | 403 | 761 | 428 | 333 | 646 | 368 | 278 |
| 6 6 年 1977 | 819 | 416 | 403 | 790 | 438 | 352 | 694 | 402 | 292 |

TABLE 75. CIVILIAN POPULATION AGED 15 YEARS AND OVER BY AGE, 1951 TO 1977 (Cont.)

Unit : Thousand Persons

| 5 5 ~ 5 9 歲 | | | 6 0 ~ 6 4 歲 | | | 6 5 歲及以上 | | |
|-------------|------|--------|-------------|------|--------|--------------|------|--------|
| Years | | | Years | | | Years & over | | |
| 合計 | 男 | 女 | 合計 | 男 | 女 | 合計 | 男 | 女 |
| Total | Male | Female | Total | Male | Female | Total | Male | Female |
| 179 | 102 | 77 | 139 | 73 | 66 | 209 | 95 | 114 |
| 187 | 105 | 82 | 141 | 73 | 68 | 217 | 97 | 120 |
| 195 | 108 | 87 | 143 | 74 | 69 | 224 | 98 | 126 |
| 202 | 111 | 91 | 145 | 75 | 70 | 232 | 101 | 131 |
| 210 | 115 | 95 | 148 | 76 | 72 | 240 | 104 | 136 |
| 219 | 118 | 101 | 151 | 77 | 74 | 250 | 106 | 144 |
| 230 | 124 | 106 | 159 | 81 | 78 | 259 | 110 | 149 |
| 241 | 131 | 110 | 167 | 86 | 81 | 268 | 115 | 153 |
| 251 | 137 | 114 | 175 | 90 | 85 | 277 | 120 | 157 |
| 259 | 141 | 118 | 183 | 94 | 89 | 286 | 124 | 162 |
| 268 | 146 | 122 | 189 | 97 | 92 | 293 | 127 | 166 |
| 278 | 150 | 128 | 197 | 101 | 96 | 303 | 131 | 172 |
| 289 | 156 | 133 | 205 | 105 | 100 | 312 | 135 | 177 |
| 303 | 156 | 147 | 211 | 104 | 107 | 314 | 135 | 179 |
| 319 | 171 | 148 | 237 | 124 | 113 | 334 | 148 | 186 |
| 329 | 175 | 154 | 236 | 119 | 117 | 353 | 151 | 202 |
| 337 | 181 | 156 | 255 | 133 | 122 | 371 | 166 | 205 |
| 364 | 195 | 169 | 267 | 142 | 125 | 377 | 162 | 215 |
| 378 | 210 | 168 | 286 | 146 | 140 | 424 | 186 | 238 |
| 392 | 215 | 177 | 301 | 153 | 148 | 433 | 189 | 244 |
| 413 | 232 | 181 | 286 | 140 | 146 | 466 | 213 | 253 |
| 413 | 228 | 185 | 310 | 158 | 152 | 489 | 216 | 273 |
| 423 | 237 | 186 | 336 | 179 | 157 | 495 | 231 | 264 |
| 423 | 232 | 191 | 356 | 184 | 172 | 542 | 238 | 304 |
| 443 | 252 | 191 | 379 | 203 | 176 | 545 | 251 | 294 |
| 501 | 293 | 208 | 398 | 220 | 178 | 578 | 266 | 312 |
| 533 | 311 | 222 | 411 | 229 | 182 | 599 | 279 | 320 |

表 7 6 歷年 15 歲以上民間人口之教育程度

單位：千人

| 年 別 Year | 總計 Total | 男 Male | 女 Female | 不識字 Illiterate | | | 自修 Self-educated | | |
|--------------------|-------------|-----------|-------------|-------------------|-----------|-------------|---------------------|-----------|-------------|
| | | | | 合計 Total | 男 Male | 女 Female | 合計 Total | 男 Male | 女 Female |
| | | | | Total | Male | Female | Total | Male | Female |
| 年平均 Annual average | | | | | | | | | |
| 4 0 年 1951 | 4 485 | 2 384 | 2 101 | 2 709 | 1 033 | 1 676 | 190 | 137 | 53 |
| 4 1 年 1952 | 4 609 | 2 420 | 2 189 | 2 639 | 986 | 1 653 | 183 | 133 | 50 |
| 4 2 年 1953 | 4 736 | 2 455 | 2 281 | 2 572 | 939 | 1 633 | 177 | 129 | 48 |
| 4 3 年 1954 | 4 870 | 2 513 | 2 357 | 2 502 | 902 | 1 600 | 171 | 126 | 45 |
| 4 4 年 1955 | 5 022 | 2 581 | 2 441 | 2 441 | 868 | 1 573 | 166 | 124 | 42 |
| 4 5 年 1956 | 5 179 | 2 626 | 2 553 | 2 389 | 827 | 1 562 | 160 | 120 | 40 |
| 4 6 年 1957 | 5 338 | 2 702 | 2 636 | 2 332 | 792 | 1 540 | 162 | 120 | 42 |
| 4 7 年 1958 | 5 503 | 2 811 | 2 692 | 2 271 | 767 | 1 504 | 165 | 122 | 43 |
| 4 8 年 1959 | 5 659 | 2 904 | 2 755 | 2 213 | 740 | 1 473 | 167 | 123 | 44 |
| 4 9 年 1960 | 5 795 | 2 971 | 2 824 | 2 156 | 708 | 1 448 | 169 | 123 | 46 |
| 5 0 年 1961 | 5 919 | 3 037 | 2 882 | 2 095 | 677 | 1 418 | 170 | 123 | 47 |
| 5 1 年 1962 | 6 065 | 3 097 | 2 968 | 2 050 | 648 | 1 402 | 172 | 123 | 49 |
| 5 2 年 1963 | 6 244 | 3 189 | 3 055 | 2 014 | 626 | 1 388 | 175 | 124 | 51 |
| 5 3 年 1964 | 6 455 | 3 276 | 3 178 | 1 912 | 559 | 1 353 | 246 | 157 | 89 |
| 5 4 年 1965 | 6 689 | 3 388 | 3 301 | 2 020 | 606 | 1 414 | 205 | 139 | 66 |
| 5 5 年 1966 | 6 948 | 3 506 | 3 442 | 1 967 | 571 | 1 396 | 189 | 130 | 59 |
| 5 6 年 1967 | 7 212 | 3 632 | 3 580 | 1 877 | 522 | 1 355 | 206 | 144 | 62 |
| 5 7 年 1968 | 7 482 | 3 764 | 3 719 | 2 085 | 554 | 1 531 | 239 | 179 | 60 |
| 5 8 年 1969 | 7 787 | 3 921 | 3 867 | 2 138 | 581 | 1 557 | 278 | 187 | 91 |
| 5 9 年 1970 | 8 115 | 4 093 | 4 022 | 2 127 | 569 | 1 558 | 318 | 213 | 105 |
| 6 0 年 1971 | 8 444 | 4 263 | 4 181 | 2 168 | 614 | 1 554 | 299 | 198 | 101 |
| 6 1 年 1972 | 8 763 | 4 422 | 4 341 | 2 084 | 562 | 1 522 | 340 | 214 | 126 |
| 6 2 年 1973 | 9 070 | 4 574 | 4 496 | 2 010 | 561 | 1 449 | 362 | 220 | 142 |
| 6 3 年 1974 | 9 383 | 4 729 | 4 654 | 2 057 | 549 | 1 508 | 322 | 201 | 121 |
| 6 4 年 1975 | 9 712 | 4 894 | 4 818 | 1 896 | 493 | 1 403 | 355 | 215 | 140 |
| 6 5 年 1976 | 10 043 | 5 059 | 4 984 | 1 754 | 450 | 1 304 | 363 | 207 | 156 |
| 6 6 年 1977 | 10 375 | 5 216 | 5 159 | 1 837 | 499 | 1 338 | 327 | 182 | 145 |

TABLE 76. CIVILIAN POPULATION AGED 15 YEARS AND OVER BY EDUCATIONAL ATTAINMENT,
1951 TO 1977

Unit : Thousand Persons

| 國小 Primary | | | 國中 Junior high | | | 高中 Senior high | | | 高職 Vocational | | | 大專及以上 Junior college & above | | |
|---------------|-----------|-------------|-------------------|-----------|-------------|-------------------|-----------|-------------|------------------|-----------|-------------|---------------------------------|-----------|-------------|
| 合計 Total | 男 Male | 女 Female | 合計 Total | 男 Male | 女 Female | 合計 Total | 男 Male | 女 Female | 合計 Total | 男 Male | 女 Female | 合計 Total | 男 Male | 女 Female |
| 1 078 | 831 | 247 | 278 | 218 | 60 | 78 | 38 | 40 | 94 | 77 | 17 | 59 | 50 | 9 |
| 1 221 | 886 | 335 | 314 | 233 | 81 | 84 | 43 | 41 | 102 | 83 | 19 | 66 | 57 | 9 |
| 1 364 | 940 | 424 | 350 | 247 | 103 | 91 | 48 | 43 | 110 | 89 | 21 | 73 | 63 | 10 |
| 1 513 | 1 002 | 511 | 388 | 264 | 124 | 98 | 54 | 44 | 118 | 96 | 22 | 81 | 70 | 11 |
| 1 669 | 1 069 | 600 | 427 | 281 | 146 | 105 | 60 | 45 | 127 | 103 | 24 | 89 | 77 | 12 |
| 1 822 | 1 125 | 697 | 466 | 296 | 170 | 112 | 65 | 47 | 136 | 110 | 26 | 95 | 83 | 12 |
| 1 937 | 1 175 | 762 | 518 | 327 | 191 | 130 | 77 | 53 | 153 | 120 | 33 | 107 | 91 | 16 |
| 2 056 | 1 238 | 818 | 571 | 361 | 210 | 150 | 91 | 59 | 172 | 132 | 40 | 119 | 100 | 19 |
| 2 169 | 1 294 | 875 | 622 | 393 | 229 | 168 | 103 | 65 | 189 | 142 | 47 | 130 | 108 | 22 |
| 2 272 | 1 339 | 933 | 668 | 420 | 248 | 185 | 114 | 71 | 205 | 152 | 53 | 139 | 115 | 24 |
| 2 369 | 1 382 | 987 | 713 | 447 | 266 | 202 | 125 | 77 | 221 | 161 | 60 | 149 | 122 | 27 |
| 2 471 | 1 421 | 1 050 | 758 | 472 | 286 | 219 | 136 | 83 | 235 | 169 | 66 | 159 | 129 | 30 |
| 2 589 | 1 475 | 1 114 | 807 | 501 | 306 | 237 | 147 | 90 | 252 | 179 | 73 | 169 | 136 | 33 |
| 2 987 | 1 666 | 1 321 | 729 | 470 | 259 | 236 | 149 | 87 | 195 | 149 | 46 | 150 | 127 | 23 |
| 2 973 | 1 672 | 1 301 | 822 | 506 | 316 | 251 | 155 | 96 | 248 | 175 | 73 | 172 | 135 | 37 |
| 3 008 | 1 656 | 1 352 | 976 | 595 | 381 | 296 | 183 | 113 | 308 | 211 | 97 | 205 | 161 | 44 |
| 3 120 | 1 675 | 1 445 | 1 111 | 676 | 435 | 314 | 198 | 116 | 351 | 239 | 112 | 234 | 179 | 55 |
| 3 176 | 1 726 | 1 450 | 818 | 517 | 301 | 393 | 247 | 146 | 464 | 312 | 152 | 308 | 229 | 79 |
| 3 357 | 1 838 | 1 519 | 848 | 522 | 326 | 392 | 244 | 148 | 468 | 312 | 156 | 309 | 237 | 72 |
| 3 454 | 1 881 | 1 573 | 906 | 559 | 347 | 410 | 260 | 150 | 584 | 374 | 210 | 317 | 238 | 79 |
| 3 597 | 1 946 | 1 651 | 961 | 578 | 383 | 433 | 284 | 149 | 643 | 396 | 247 | 345 | 247 | 98 |
| 3 713 | 1 969 | 1 744 | 1 042 | 660 | 382 | 492 | 321 | 171 | 690 | 421 | 269 | 402 | 276 | 126 |
| 3 729 | 1 932 | 1 797 | 1 144 | 693 | 451 | 541 | 350 | 191 | 796 | 483 | 313 | 488 | 335 | 153 |
| 3 925 | 2 053 | 1 872 | 1 228 | 757 | 471 | 520 | 328 | 192 | 846 | 501 | 345 | 485 | 340 | 145 |
| 3 938 | 2 030 | 1 908 | 1 323 | 796 | 527 | 614 | 378 | 236 | 996 | 576 | 420 | 590 | 406 | 184 |
| 3 955 | 2 024 | 1 931 | 1 490 | 884 | 606 | 658 | 405 | 253 | 1 121 | 617 | 504 | 701 | 472 | 229 |
| 4 224 | 2 158 | 2 066 | 1 468 | 868 | 600 | 756 | 466 | 290 | 1 014 | 551 | 463 | 750 | 493 | 257 |

表 7 7 歷年就業者之從業身分

單位：千人

| 年 別 Year | 總計 Total | 男 Male | 女 Female | 雇 主 Employers | | | 自營作業者 Own-account workers | | |
|--------------------|-------------|-----------|-------------|------------------|-----------|-------------|------------------------------|-----------|-------------|
| | | | | 合計 Total | 男 Male | 女 Female | 合計 Total | 男 Male | 女 Female |
| 年平均 Annual average | | | | | | | | | |
| 4 0 年 1951 | 2 893 | 2 072 | 821 | 64 | 54 | 10 | 1 004 | 877 | 127 |
| 4 1 年 1952 | 2 929 | 2 095 | 834 | 65 | 54 | 11 | 1 006 | 881 | 125 |
| 4 2 年 1953 | 2 964 | 2 116 | 848 | 65 | 54 | 11 | 1 009 | 884 | 125 |
| 4 3 年 1954 | 3 026 | 2 163 | 863 | 66 | 55 | 11 | 1 016 | 893 | 123 |
| 4 4 年 1955 | 3 108 | 2 221 | 887 | 68 | 57 | 11 | 1 027 | 903 | 124 |
| 4 5 年 1956 | 3 149 | 2 248 | 901 | 68 | 58 | 10 | 1 030 | 904 | 126 |
| 4 6 年 1957 | 3 229 | 2 310 | 919 | 70 | 60 | 10 | 1 043 | 917 | 126 |
| 4 7 年 1958 | 3 340 | 2 407 | 933 | 73 | 63 | 10 | 1 061 | 939 | 122 |
| 4 8 年 1959 | 3 422 | 2 471 | 951 | 75 | 64 | 11 | 1 073 | 952 | 121 |
| 4 9 年 1960 | 3 473 | 2 510 | 963 | 75 | 64 | 11 | 1 081 | 960 | 121 |
| 5 0 年 1961 | 3 505 | 2 538 | 967 | 75 | 65 | 10 | 1 080 | 961 | 119 |
| 5 1 年 1962 | 3 541 | 2 569 | 972 | 75 | 65 | 10 | 1 082 | 965 | 117 |
| 5 2 年 1963 | 3 592 | 2 600 | 992 | 76 | 65 | 11 | 1 087 | 967 | 120 |
| 5 3 年 1964 | 3 658 | 2 649 | 1 009 | 79 | 67 | 12 | 1 092 | 971 | 121 |
| 5 4 年 1965 | 3 763 | 2 735 | 1 028 | 84 | 72 | 12 | 1 086 | 965 | 121 |
| 5 5 年 1966 | 3 856 | 2 791 | 1 065 | 88 | 76 | 12 | 1 076 | 951 | 125 |
| 5 6 年 1967 | 4 050 | 2 885 | 1 165 | 93 | 85 | 8 | 1 116 | 978 | 138 |
| 5 7 年 1968 | 4 225 | 2 972 | 1 253 | 104 | 93 | 11 | 1 136 | 978 | 158 |
| 5 8 年 1969 | 4 390 | 3 056 | 1 334 | 106 | 92 | 14 | 1 166 | 985 | 181 |
| 5 9 年 1970 | 4 576 | 3 180 | 1 396 | 131 | 117 | 14 | 1 200 | 1 030 | 170 |
| 6 0 年 1971 | 4 738 | 3 291 | 1 447 | 138 | 125 | 13 | 1 225 | 1 053 | 172 |
| 6 1 年 1972 | 4 948 | 3 371 | 1 577 | 139 | 124 | 15 | 1 255 | 1 055 | 200 |
| 6 2 年 1973 | 5 327 | 3 490 | 1 837 | 142 | 126 | 16 | 1 339 | 1 098 | 241 |
| 6 3 年 1974 | 5 486 | 3 651 | 1 835 | 145 | 133 | 12 | 1 371 | 1 149 | 222 |
| 6 4 年 1975 | 5 521 | 3 719 | 1 802 | 137 | 124 | 13 | 1 342 | 1 126 | 216 |
| 6 5 年 1976 | 5 669 | 3 838 | 1 831 | 144 | 127 | 17 | 1 354 | 1 143 | 211 |
| 6 6 年 1977 | 5 980 | 3 998 | 1 982 | 145 | 126 | 19 | 1 371 | 1 142 | 229 |

TABLE 77. EMPLOYED PERSONS BY CLASS OF WORKER, 1951 TO 1977

Unit : Thousand Persons

| 無酬家屬工作者 Unpaid family workers | | | 受僱者 Paid employees | | | | | | | | |
|----------------------------------|-----------|-------------|-----------------------|-----------|-------------|-------------------|-----------|-------------|----------------------|-----------|-------------|
| | | | 合計 Total | 男 Male | 女 Female | 受私人僱用者 Private | | | 受政府僱用者 Government | | |
| 合計 Total | 男 Male | 女 Female | | | | 小計 Total | 男 Male | 女 Female | 小計 Total | 男 Male | 女 Female |
| | | | 832 | 391 | 441 | 993 | 751 | 242 | 632 | 546 | 86 |
| 836 | 393 | 443 | 1 022 | 767 | 255 | 651 | 534 | 117 | 371 | 233 | 138 |
| 842 | 396 | 446 | 1 048 | 781 | 267 | 670 | 530 | 140 | 378 | 251 | 127 |
| 851 | 402 | 449 | 1 092 | 813 | 279 | 696 | 539 | 157 | 396 | 274 | 122 |
| 861 | 406 | 455 | 1 152 | 855 | 297 | 731 | 556 | 175 | 421 | 299 | 122 |
| 869 | 409 | 460 | 1 182 | 877 | 305 | 754 | 566 | 188 | 428 | 311 | 117 |
| 881 | 415 | 466 | 1 236 | 918 | 318 | 793 | 590 | 203 | 443 | 328 | 115 |
| 897 | 425 | 472 | 1 310 | 980 | 330 | 842 | 626 | 216 | 468 | 354 | 114 |
| 911 | 432 | 479 | 1 364 | 1 023 | 341 | 882 | 653 | 229 | 482 | 370 | 112 |
| 924 | 438 | 486 | 1 394 | 1 047 | 347 | 907 | 669 | 238 | 487 | 378 | 109 |
| 930 | 442 | 488 | 1 421 | 1 071 | 350 | 931 | 686 | 245 | 490 | 385 | 105 |
| 939 | 447 | 492 | 1 445 | 1 093 | 352 | 953 | 702 | 251 | 492 | 391 | 101 |
| 950 | 450 | 500 | 1 479 | 1 118 | 361 | 981 | 720 | 261 | 498 | 398 | 100 |
| 961 | 456 | 505 | 1 526 | 1 155 | 371 | 1 025 | 751 | 274 | 501 | 404 | 97 |
| 946 | 448 | 498 | 1 648 | 1 250 | 398 | 1 100 | 806 | 294 | 548 | 445 | 103 |
| 947 | 445 | 502 | 1 746 | 1 319 | 427 | 1 172 | 853 | 319 | 574 | 466 | 108 |
| 960 | 415 | 545 | 1 880 | 1 408 | 472 | 1 316 | 942 | 374 | 564 | 466 | 98 |
| 951 | 386 | 565 | 2 035 | 1 517 | 518 | 1 468 | 1 060 | 408 | 567 | 457 | 110 |
| 949 | 374 | 575 | 2 169 | 1 606 | 563 | 1 598 | 1 142 | 456 | 571 | 464 | 107 |
| 918 | 333 | 585 | 2 328 | 1 701 | 627 | 1 750 | 1 240 | 510 | 578 | 462 | 116 |
| 877 | 323 | 554 | 2 498 | 1 791 | 707 | 1 905 | 1 324 | 581 | 594 | 467 | 127 |
| 831 | 283 | 548 | 2 723 | 1 909 | 814 | 2 115 | 1 438 | 677 | 609 | 471 | 138 |
| 861 | 273 | 588 | 2 986 | 1 994 | 992 | 2 364 | 1 526 | 838 | 622 | 468 | 154 |
| 914 | 281 | 633 | 3 056 | 2 089 | 967 | 2 401 | 1 592 | 809 | 655 | 497 | 158 |
| 879 | 302 | 577 | 3 163 | 2 167 | 996 | 2 503 | 1 670 | 833 | 660 | 497 | 163 |
| 821 | 300 | 521 | 3 351 | 2 269 | 1 082 | 2 653 | 1 749 | 904 | 699 | 520 | 179 |
| 794 | 287 | 507 | 3 671 | 2 443 | 1 228 | 2 921 | 1 890 | 1 031 | 750 | 553 | 197 |

參、轉載國際資料

III、International Data

表 7 8 歷年世界主要國家（地區）勞動力參與率

TABLE 78. LABOR FORCE PARTICIPATION RATES IN MAJOR COUNTRIES / TERRITORIES, 1982 TO DATE

| 年 別 | 中華民國 | 香 港 | 日 本 | 南 韓 | 新加坡 | 美 國 | 加拿大 | 德 國 | 英 國 | 法 國 |
|--------------|--------|-----------|-------|-------------|-----------|---------------|--------|---------|----------------|--------|
| Year | R.O.C. | Hong Kong | Japan | Korea, R.O. | Singapore | United States | Canada | Germany | United Kingdom | France |
| 7 1 年 1982 | 57.93 | 64.7 | 63.6 | 57.0 | ... | 64.0 | 64.4 | 55.2 | ... | ... |
| 7 2 年 1983 | 59.26 | 64.5 | 64.0 | 55.8 | ... | 64.0 | 64.7 | 55.6 | ... | ... |
| 7 3 年 1984 | 59.72 | 65.5 | 63.7 | 54.0 | ... | 64.4 | 64.8 | 55.4 | ... | ... |
| 7 4 年 1985 | 59.49 | 64.8 | 63.3 | 54.5 | ... | 64.8 | 65.3 | 55.8 | ... | ... |
| 7 5 年 1986 | 60.37 | 65.1 | 63.1 | 55.2 | ... | 65.3 | 65.7 | 56.1 | ... | ... |
| 7 6 年 1987 | 60.93 | 64.9 | 62.9 | 58.3 | ... | 65.6 | 66.2 | 55.0 | ... | ... |
| 7 7 年 1988 | 60.21 | 64.7 | 62.9 | 58.5 | ... | 65.9 | 66.7 | 55.2 | ... | ... |
| 7 8 年 1989 | 60.12 | 63.7 | 63.2 | 59.5 | ... | 66.5 | 67.0 | 56.6 | ... | ... |
| 7 9 年 1990 | 59.24 | 63.2 | 63.6 | 60.0 | ... | 66.5 | 67.0 | 58.5 | ... | ... |
| 8 0 年 1991 | 59.11 | 63.5 | 64.1 | 60.6 | 63.7 | 66.2 | 66.3 | 58.0 | ... | ... |
| 8 1 年 1992 | 59.34 | 62.4 | 64.1 | 60.9 | 63.9 | 66.5 | 65.5 | 58.3 | ... | ... |
| 8 2 年 1993 | 58.82 | 62.3 | 63.9 | 61.6 | 63.4 | 66.3 | 65.2 | 58.2 | ... | ... |
| 8 3 年 1994 | 58.96 | 62.0 | 63.7 | 61.7 | 63.8 | 66.6 | 65.3 | 57.9 | ... | ... |
| 8 4 年 1995 | 58.71 | 62.0 | 63.5 | 62.0 | 61.9 | 66.6 | 64.8 | 58.5 | ... | ... |
| 8 5 年 1996 | 58.44 | 61.6 | 63.5 | 62.0 | 64.1 | 66.8 | 64.7 | 57.3 | ... | ... |
| 8 6 年 1997 | 58.33 | 61.3 | 63.7 | 62.2 | 63.7 | 67.1 | 64.9 | 57.4 | ... | ... |
| 8 7 年 1998 | 58.04 | 61.3 | 63.4 | 60.7 | 63.1 | 67.1 | 65.1 | 57.3 | ... | ... |
| 8 8 年 1999 | 57.93 | 61.3 | 63.0 | 60.5 | 64.1 | 67.1 | 65.5 | 57.5 | ... | ... |
| 8 9 年 2000 | 57.68 | 61.4 | 62.5 | 61.2 | 63.2 | 67.1 | 65.8 | 57.1 | 62.1 | ... |
| 9 0 年 2001 | 57.23 | 61.5 | 62.1 | 61.5 | 64.4 | 66.8 | 65.9 | 57.2 | 61.9 | ... |
| 9 1 年 2002 | 57.34 | 61.7 | 61.3 | 62.1 | 63.6 | 66.6 | 66.9 | 57.1 | 62.0 | ... |
| 9 2 年 2003 | 57.34 | 61.4 | 60.9 | 61.6 | 63.2 | 66.2 | 67.6 | 57.1 | 62.1 | 56.3 |
| 9 3 年 2004 | 57.66 | 61.3 | 60.5 | 62.3 | 63.3 | 66.0 | 67.5 | 56.7 | 62.1 | 56.3 |
| 9 4 年 2005 | 57.78 | 60.9 | 60.5 | 62.2 | 63.0 | 66.0 | 67.1 | 58.4 | 62.3 | 56.2 |
| 9 5 年 2006 | 57.92 | 61.2 | 60.5 | 62.2 | 65.0 | 66.2 | 67.0 | 59.0 | 62.7 | 56.2 |
| 9 6 年 2007 | 58.25 | 61.2 | 60.4 | 62.2 | 65.0 | 66.1 | 67.4 | 59.1 | 62.5 | 56.3 |
| 9 7 年 2008 | 58.28 | 60.9 | 60.2 | 61.7 | 65.6 | 66.0 | 67.6 | 59.2 | 62.8 | 56.4 |
| 9 8 年 2009 | 57.90 | 60.8 | 59.9 | 61.0 | 65.4 | 65.4 | 67.1 | 59.4 | 62.6 | 56.6 |
| 9 9 年 2010 | 58.07 | 59.6 | 59.7 | 61.1 | 66.2 | 64.7 | 66.9 | 59.4 | 62.3 | 56.5 |
| 1 0 0 年 2011 | 58.17 | 60.1 | 59.3 | 61.3 | 66.1 | 64.1 | 66.7 | 60.1 | 62.3 | 56.3 |
| 1 0 1 年 2012 | 58.35 | 60.5 | 59.1 | 61.6 | 66.6 | 63.7 | 66.5 | 60.1 | 62.5 | 56.5 |
| 1 0 2 年 2013 | 58.43 | 61.2 | 59.4 | 61.7 | 66.7 | 63.3 | 66.5 | 60.4 | 62.6 | 56.5 |
| 1 0 3 年 2014 | 58.54 | 61.1 | 59.5 | 62.7 | 67.0 | 62.9 | 66.0 | 60.4 | 62.7 | 56.1 |
| 1 0 4 年 2015 | 58.65 | 61.1 | 59.7 | 62.8 | 68.3 | 62.7 | 65.9 | 60.2 | 62.8 | 56.0 |
| 1 0 5 年 2016 | 58.75 | 61.1 | 60.1 | 62.9 | 68.0 | 62.8 | 65.7 | 61.0 | 63.0 | 55.9 |
| 1 0 6 年 2017 | 58.83 | 61.1 | 60.5 | 63.2 | 67.7 | 62.9 | 65.8 | 61.2 | 62.9 | 55.7 |
| 1 0 7 年 2018 | 58.99 | 61.2 | 61.6 | 63.1 | 67.7 | 62.9 | 65.4 | 61.3 | 63.1 | 55.7 |
| 1 0 8 年 2019 | 59.17 | ... | 62.1 | 63.3 | 68.0 | 63.1 | 65.7 | ... | 63.2 | 55.3 |

資料來源：除我國、香港、新加坡採官方網站勞動力參與率外，餘為OECD Active Rates。

Source : Figures of R.O.C., H.K., and Singapore were official Labor Force Participation Rates; others were Active Rates from OECD stat.

註：新加坡為居民勞動力參與率歷年 6 月資料。

Note : Singapore's data refers to resident (citizens and Permanent Residents only) labor force participation rates at June of each year.

表 7 8 歷年世界主要國家（地區）勞動力參與率－男性（續 1）
 TABLE 78. MALE LABOR FORCE PARTICIPATION RATES IN MAJOR COUNTRIES / TERRITORIES,
 1982 TO DATE (Cont. 1)

單位：%

Unit：%

| 年 別 Year | 中華民國 R.O.C. | 香 港 Hong Kong | 日 本 Japan | 南 韓 Korea, R.O. | 新加坡 Singapore | 美 國 United States | 加拿大 Canada | 德 國 Germany | 英 國 United Kingdom | 法 國 France |
|--------------|----------------|------------------|--------------|-----------------------|------------------|----------------------|---------------|----------------|-----------------------|---------------|
| 7 1 年 1982 | 76.47 | 81.3 | 79.8 | ... | ... | 76.6 | ... | ... | ... | ... |
| 7 2 年 1983 | 76.36 | 80.9 | 79.8 | ... | ... | 76.4 | ... | ... | ... | ... |
| 7 3 年 1984 | 76.11 | 81.3 | 79.3 | ... | ... | 76.4 | ... | ... | ... | ... |
| 7 4 年 1985 | 75.47 | 80.4 | 78.6 | ... | ... | 76.3 | ... | ... | ... | ... |
| 7 5 年 1986 | 75.15 | 80.5 | 78.3 | ... | ... | 76.3 | ... | ... | ... | ... |
| 7 6 年 1987 | 75.24 | 80.3 | 77.8 | ... | ... | 76.2 | ... | ... | ... | ... |
| 7 7 年 1988 | 74.83 | 80.1 | 77.5 | ... | ... | 76.2 | ... | ... | ... | ... |
| 7 8 年 1989 | 74.84 | 79.5 | 77.4 | ... | ... | 76.4 | ... | ... | ... | ... |
| 7 9 年 1990 | 73.96 | 79.1 | 77.6 | ... | ... | 76.4 | ... | ... | ... | ... |
| 8 0 年 1991 | 73.80 | 78.9 | 78.0 | ... | 79.4 | 75.8 | ... | ... | ... | ... |
| 8 1 年 1992 | 73.78 | 78.1 | 78.2 | ... | 79.4 | 75.8 | ... | ... | ... | ... |
| 8 2 年 1993 | 72.67 | 78.2 | 78.1 | ... | 78.8 | 75.4 | ... | ... | ... | ... |
| 8 3 年 1994 | 72.44 | 77.2 | 77.9 | ... | 79.2 | 75.1 | ... | ... | ... | ... |
| 8 4 年 1995 | 72.03 | 76.6 | 77.7 | ... | ... | 75.0 | 72.5 | ... | ... | ... |
| 8 5 年 1996 | 71.13 | 75.7 | 77.8 | ... | 78.7 | 74.9 | 72.2 | ... | ... | ... |
| 8 6 年 1997 | 71.09 | 75.1 | 77.8 | ... | 78.2 | 75.0 | 72.2 | ... | ... | ... |
| 8 7 年 1998 | 70.58 | 74.6 | 77.4 | ... | 77.4 | 74.9 | 72.1 | ... | ... | ... |
| 8 8 年 1999 | 69.93 | 74.0 | 77.0 | ... | 77.8 | 74.7 | 72.4 | ... | ... | ... |
| 8 9 年 2000 | 69.42 | 73.5 | 76.5 | 74.4 | ... | 74.8 | 72.4 | ... | 70.3 | ... |
| 9 0 年 2001 | 68.47 | 73.0 | 75.8 | 74.4 | 77.7 | 74.5 | 72.3 | ... | 70.0 | ... |
| 9 1 年 2002 | 68.22 | 72.4 | 74.8 | 75.1 | 77.2 | 74.1 | 73.0 | ... | 69.8 | ... |
| 9 2 年 2003 | 67.69 | 72.0 | 74.2 | 74.9 | 76.1 | 73.5 | 73.4 | ... | 69.9 | 63.1 |
| 9 3 年 2004 | 67.78 | 71.6 | 73.5 | 75.2 | 75.7 | 73.3 | 73.2 | ... | 69.6 | 62.9 |
| 9 4 年 2005 | 67.62 | 71.1 | 73.4 | 74.8 | ... | 73.3 | 72.8 | 66.2 | 69.6 | 62.6 |
| 9 5 年 2006 | 67.35 | 70.9 | 73.3 | 74.5 | 76.2 | 73.5 | 72.3 | 66.3 | 69.9 | 62.3 |
| 9 6 年 2007 | 67.24 | 70.4 | 73.2 | 74.4 | 76.3 | 73.2 | 72.5 | 66.3 | 69.8 | 62.2 |
| 9 7 年 2008 | 67.09 | 69.7 | 72.9 | 73.8 | 76.1 | 73.0 | 72.7 | 66.3 | 70.0 | 62.1 |
| 9 8 年 2009 | 66.40 | 69.4 | 72.1 | 73.2 | 76.3 | 72.0 | 71.9 | 66.2 | 69.4 | 62.2 |
| 9 9 年 2010 | 66.51 | 68.5 | 71.8 | 73.2 | 76.5 | 71.2 | 71.6 | 66.1 | 69.0 | 62.0 |
| 1 0 0 年 2011 | 66.67 | 68.4 | 71.3 | 73.4 | 75.6 | 70.5 | 71.4 | 66.6 | 68.8 | 61.7 |
| 1 0 1 年 2012 | 66.83 | 68.7 | 70.8 | 73.5 | 76.0 | 70.2 | 71.0 | 66.5 | 68.9 | 61.8 |
| 1 0 2 年 2013 | 66.74 | 69.2 | 70.6 | 73.5 | 75.8 | 69.7 | 70.9 | 66.4 | 68.8 | 61.6 |
| 1 0 3 年 2014 | 66.78 | 68.8 | 70.5 | 74.4 | 75.9 | 69.2 | 70.6 | 66.3 | 68.6 | 61.0 |
| 1 0 4 年 2015 | 66.91 | 68.8 | 70.4 | 74.1 | 76.7 | 69.1 | 70.6 | 65.9 | 68.6 | 60.8 |
| 1 0 5 年 2016 | 67.05 | 68.6 | 70.5 | 74.0 | 76.2 | 69.2 | 70.3 | 66.6 | 68.6 | 60.5 |
| 1 0 6 年 2017 | 67.13 | 68.3 | 70.6 | 74.1 | 76.0 | 69.1 | 70.2 | 66.7 | 68.3 | 60.4 |
| 1 0 7 年 2018 | 67.24 | 68.5 | 71.2 | 73.7 | 75.6 | 69.1 | 69.6 | 66.8 | 68.3 | 60.3 |
| 1 0 8 年 2019 | 67.34 | ... | 71.5 | 73.5 | 75.4 | 69.2 | 70.1 | ... | 68.2 | 59.7 |

表 78 歷年世界主要國家（地區）勞動力參與率－女性（續完）
 TABLE 78. FEMALE LABOR FORCE PARTICIPATION RATES IN MAJOR COUNTRIES / TERRITORIES,
 1982 TO DATE (Cont. end)

單位：%

| 年 別 | 中華民國 | 香 港 | 日 本 | 南 韓 | 新加坡 | 美 國 | 加拿大 | 德 國 | 英 國 | 法 國 |
|------------|--------|-----------|-------|-------------|-----------|---------------|--------|---------|----------------|--------|
| Year | R.O.C. | Hong Kong | Japan | Korea, R.O. | Singapore | United States | Canada | Germany | United Kingdom | France |
| 71 年 1982 | 39.30 | 47.5 | 48.2 | ... | ... | 52.6 | ... | ... | ... | ... |
| 72 年 1983 | 42.12 | 47.4 | 49.2 | ... | ... | 52.9 | ... | ... | ... | ... |
| 73 年 1984 | 43.30 | 49.1 | 49.1 | ... | ... | 53.6 | ... | ... | ... | ... |
| 74 年 1985 | 43.46 | 48.5 | 48.9 | ... | ... | 54.5 | ... | ... | ... | ... |
| 75 年 1986 | 45.51 | 48.9 | 48.9 | ... | ... | 55.3 | ... | ... | ... | ... |
| 76 年 1987 | 46.54 | 48.7 | 48.9 | ... | ... | 56.0 | ... | ... | ... | ... |
| 77 年 1988 | 45.56 | 48.4 | 49.1 | ... | ... | 56.6 | ... | ... | ... | ... |
| 78 年 1989 | 45.35 | 47.3 | 49.7 | ... | ... | 57.4 | ... | ... | ... | ... |
| 79 年 1990 | 44.50 | 46.8 | 50.3 | ... | ... | 57.5 | ... | ... | ... | ... |
| 80 年 1991 | 44.39 | 47.9 | 50.9 | ... | 48.0 | 57.4 | ... | ... | ... | ... |
| 81 年 1992 | 44.83 | 46.3 | 50.8 | ... | 48.6 | 57.8 | ... | ... | ... | ... |
| 82 年 1993 | 44.89 | 46.4 | 50.4 | ... | 48.0 | 57.9 | ... | ... | ... | ... |
| 83 年 1994 | 45.40 | 46.9 | 50.2 | ... | 48.6 | 58.8 | ... | ... | ... | ... |
| 84 年 1995 | 45.34 | 47.6 | 50.0 | ... | ... | 58.9 | 57.5 | ... | ... | ... |
| 85 年 1996 | 45.76 | 47.8 | 50.1 | ... | 49.9 | 59.3 | 57.5 | ... | ... | ... |
| 86 年 1997 | 45.64 | 47.9 | 50.4 | ... | 49.5 | 59.8 | 57.8 | ... | ... | ... |
| 87 年 1998 | 45.60 | 48.5 | 50.2 | ... | 49.4 | 59.8 | 58.4 | ... | ... | ... |
| 88 年 1999 | 46.03 | 49.2 | 49.7 | ... | 50.7 | 60.0 | 58.9 | ... | ... | ... |
| 89 年 2000 | 46.02 | 49.9 | 49.4 | 48.8 | ... | 59.9 | 59.4 | ... | 54.5 | ... |
| 90 年 2001 | 46.10 | 50.8 | 49.2 | 49.4 | 51.6 | 59.8 | 59.8 | ... | 54.4 | ... |
| 91 年 2002 | 46.59 | 51.9 | 48.6 | 49.9 | 50.6 | 59.6 | 60.9 | ... | 54.7 | ... |
| 92 年 2003 | 47.14 | 51.7 | 48.4 | 49.1 | 50.9 | 59.5 | 61.9 | ... | 54.8 | 50.1 |
| 93 年 2004 | 47.71 | 51.9 | 48.3 | 50.1 | 51.3 | 59.2 | 62.0 | ... | 55.0 | 50.3 |
| 94 年 2005 | 48.12 | 51.8 | 48.4 | 50.3 | ... | 59.3 | 61.7 | 51.1 | 55.4 | 50.5 |
| 95 年 2006 | 48.68 | 52.6 | 48.5 | 50.5 | 54.3 | 59.4 | 61.9 | 52.0 | 55.9 | 50.5 |
| 96 年 2007 | 49.44 | 53.1 | 48.5 | 50.5 | 54.2 | 59.3 | 62.5 | 52.4 | 55.7 | 50.9 |
| 97 年 2008 | 49.67 | 53.1 | 48.4 | 50.2 | 55.6 | 59.5 | 62.6 | 52.5 | 56.0 | 51.1 |
| 98 年 2009 | 49.62 | 53.2 | 48.5 | 49.3 | 55.2 | 59.2 | 62.4 | 52.9 | 56.2 | 51.4 |
| 99 年 2010 | 49.89 | 51.9 | 48.5 | 49.6 | 56.5 | 58.6 | 62.4 | 53.1 | 56.1 | 51.5 |
| 100 年 2011 | 49.97 | 53.0 | 48.2 | 49.8 | 57.0 | 58.1 | 62.2 | 54.0 | 56.2 | 51.4 |
| 101 年 2012 | 50.19 | 53.5 | 48.2 | 50.1 | 57.7 | 57.7 | 62.1 | 54.0 | 56.4 | 51.5 |
| 102 年 2013 | 50.46 | 54.5 | 48.9 | 50.3 | 58.1 | 57.2 | 62.2 | 54.6 | 56.8 | 51.7 |
| 103 年 2014 | 50.64 | 54.5 | 49.3 | 51.5 | 58.6 | 57.0 | 61.6 | 54.8 | 57.1 | 51.6 |
| 104 年 2015 | 50.74 | 54.7 | 49.7 | 51.9 | 60.4 | 56.7 | 61.2 | 54.7 | 57.2 | 51.6 |
| 105 年 2016 | 50.80 | 54.8 | 50.4 | 52.2 | 60.4 | 56.8 | 61.3 | 55.6 | 57.5 | 51.6 |
| 106 年 2017 | 50.92 | 55.1 | 51.2 | 52.7 | 59.8 | 57.0 | 61.5 | 55.9 | 57.8 | 51.4 |
| 107 年 2018 | 51.14 | 55.1 | 52.6 | 52.9 | 60.2 | 57.1 | 61.3 | 55.9 | 58.0 | 51.5 |
| 108 年 2019 | 51.39 | ... | 53.4 | 53.5 | 61.1 | 57.4 | 61.5 | ... | 58.5 | 51.4 |

Unit : %

表 7 9 歷年世界主要國家（地區）失業率

TABLE 79. UNEMPLOYMENT RATES IN MAJOR COUNTRIES/TERRITORIES, 1978 TO DATE

單位：% Unit : %

| 年 別 Year | 中華民國 | 香 港 | 日 本 | 南 韓 | 新加坡 Singapore | | 美 國 | 加 拿 大 | 德 國 | 英 國 | 法 國 |
|--------------|--------|-----------|-------|-------------|------------------|----------------|---------------|--------|---------|----------------|--------|
| | R.O.C. | Hong Kong | Japan | Korea, R.O. | 整體 Total | 居民 Resident | United States | Canada | Germany | United Kingdom | France |
| 6 7 年 1978 | 1.67 | 2.8 | 2.2 | ... | 3.6 | ... | 6.1 | 8.4 | 2.9 | ... | ... |
| 6 8 年 1979 | 1.27 | 2.9 | 2.1 | ... | 3.4 | ... | 5.8 | 7.6 | 2.5 | ... | ... |
| 6 9 年 1980 | 1.23 | 3.8 | 2.0 | ... | 3.0 | ... | 7.1 | 7.6 | 2.5 | ... | ... |
| 7 0 年 1981 | 1.36 | 3.6 | 2.2 | ... | 2.9 | ... | 7.6 | 7.6 | 3.5 | ... | ... |
| 7 1 年 1982 | 2.14 | 3.6 | 2.4 | ... | 2.6 | ... | 9.7 | 11.0 | 5.0 | ... | ... |
| 7 2 年 1983 | 2.71 | 4.5 | 2.7 | ... | 3.2 | ... | 9.6 | 12.0 | 6.1 | 10.8 | 8.8 |
| 7 3 年 1984 | 2.45 | 3.9 | 2.7 | ... | 2.7 | ... | 7.5 | 11.4 | 6.1 | 10.9 | 10.1 |
| 7 4 年 1985 | 2.91 | 3.2 | 2.6 | ... | 4.1 | ... | 7.2 | 10.7 | 6.2 | 11.2 | 10.4 |
| 7 5 年 1986 | 2.66 | 2.8 | 2.8 | ... | 6.5 | ... | 7.0 | 9.7 | 5.9 | 11.2 | 10.6 |
| 7 6 年 1987 | 1.97 | 1.7 | 2.9 | ... | 4.7 | ... | 6.2 | 8.8 | 5.9 | 10.3 | 10.7 |
| 7 7 年 1988 | 1.69 | 1.4 | 2.5 | ... | 2.6 | ... | 5.5 | 7.8 | 5.9 | 8.5 | 10.1 |
| 7 8 年 1989 | 1.57 | 1.1 | 2.3 | 2.6 | 1.8 | ... | 5.3 | 7.6 | 5.3 | 7.1 | 9.7 |
| 7 9 年 1990 | 1.67 | 1.3 | 2.1 | 2.5 | 1.8 | ... | 5.6 | 8.2 | 4.8 | 6.9 | 9.4 |
| 8 0 年 1991 | 1.51 | 1.8 | 2.1 | 2.5 | 1.8 | ... | 6.8 | 10.3 | 5.5 | 8.6 | 9.6 |
| 8 1 年 1992 | 1.51 | 2.0 | 2.2 | 2.5 | 1.8 | 2.2 | 7.5 | 11.2 | 6.6 | 9.8 | 10.6 |
| 8 2 年 1993 | 1.45 | 2.0 | 2.5 | 2.9 | 1.7 | 2.1 | 6.9 | 11.4 | 7.8 | 10.2 | 11.8 |
| 8 3 年 1994 | 1.56 | 1.9 | 2.9 | 2.5 | 1.7 | 2.2 | 6.1 | 10.4 | 8.5 | 9.3 | 12.3 |
| 8 4 年 1995 | 1.79 | 3.2 | 3.2 | 2.1 | 1.8 | 2.2 | 5.6 | 9.5 | 8.3 | 8.5 | 12.0 |
| 8 5 年 1996 | 2.60 | 2.8 | 3.4 | 2.1 | 1.7 | 2.2 | 5.4 | 9.6 | 8.9 | 7.9 | 12.4 |
| 8 6 年 1997 | 2.72 | 2.2 | 3.4 | 2.6 | 1.4 | 2.0 | 5.0 | 9.1 | 9.7 | 6.8 | 12.3 |
| 8 7 年 1998 | 2.69 | 4.7 | 4.1 | 7.0 | 2.5 | 3.5 | 4.5 | 8.3 | 9.5 | 6.1 | 12.1 |
| 8 8 年 1999 | 2.92 | 6.2 | 4.7 | 6.6 | 2.8 | 3.8 | 4.2 | 7.6 | 8.6 | 5.9 | 11.3 |
| 8 9 年 2000 | 2.99 | 4.9 | 4.7 | 4.4 | 2.7 | 3.7 | 4.0 | 6.8 | 8.0 | 5.4 | 9.6 |
| 9 0 年 2001 | 4.57 | 5.1 | 5.0 | 4.0 | 2.7 | 3.7 | 4.7 | 7.2 | 7.9 | 5.0 | 8.7 |
| 9 1 年 2002 | 5.17 | 7.3 | 5.4 | 3.3 | 3.6 | 4.8 | 5.8 | 7.7 | 8.7 | 5.1 | 8.6 |
| 9 2 年 2003 | 4.99 | 7.9 | 5.3 | 3.6 | 4.0 | 5.2 | 6.0 | 7.6 | 9.8 | 5.0 | 8.5 |
| 9 3 年 2004 | 4.44 | 6.8 | 4.7 | 3.7 | 3.4 | 4.4 | 5.5 | 7.2 | 10.5 | 4.7 | 8.9 |
| 9 4 年 2005 | 4.13 | 5.6 | 4.4 | 3.8 | 3.1 | 4.1 | 5.1 | 6.8 | 11.3 | 4.8 | 8.9 |
| 9 5 年 2006 | 3.91 | 4.8 | 4.1 | 3.5 | 2.7 | 3.6 | 4.6 | 6.3 | 10.3 | 5.4 | 8.8 |
| 9 6 年 2007 | 3.91 | 4.0 | 3.8 | 3.3 | 2.1 | 3.0 | 4.6 | 6.1 | 8.5 | 5.3 | 8.0 |
| 9 7 年 2008 | 4.14 | 3.5 | 4.0 | 3.2 | 2.2 | 3.2 | 5.8 | 6.1 | 7.4 | 5.6 | 7.4 |
| 9 8 年 2009 | 5.85 | 5.3 | 5.1 | 3.6 | 3.0 | 4.3 | 9.3 | 8.4 | 7.6 | 7.6 | 9.1 |
| 9 9 年 2010 | 5.21 | 4.3 | 5.1 | 3.7 | 2.2 | 3.1 | 9.6 | 8.1 | 7.0 | 7.8 | 9.3 |
| 1 0 0 年 2011 | 4.39 | 3.4 | 4.6 | 3.4 | 2.0 | 2.9 | 9.0 | 7.5 | 5.8 | 8.1 | 9.2 |
| 1 0 1 年 2012 | 4.24 | 3.3 | 4.4 | 3.2 | 2.0 | 2.8 | 8.1 | 7.3 | 5.4 | 7.9 | 9.8 |
| 1 0 2 年 2013 | 4.18 | 3.4 | 4.0 | 3.1 | 1.9 | 2.8 | 7.4 | 7.1 | 5.2 | 7.6 | 10.3 |
| 1 0 3 年 2014 | 3.96 | 3.3 | 3.6 | 3.5 | 2.0 | 2.7 | 6.2 | 6.9 | 5.0 | 6.1 | 10.3 |
| 1 0 4 年 2015 | 3.78 | 3.3 | 3.4 | 3.6 | 1.9 | 2.8 | 5.3 | 6.9 | 4.6 | 5.3 | 10.4 |
| 1 0 5 年 2016 | 3.92 | 3.4 | 3.1 | 3.7 | 2.1 | 3.0 | 4.9 | 7.0 | 4.1 | 4.8 | 10.0 |
| 1 0 6 年 2017 | 3.76 | 3.1 | 2.8 | 3.7 | 2.2 | 3.1 | 4.4 | 6.3 | 3.8 | 4.4 | 9.4 |
| 1 0 7 年 2018 | 3.71 | 2.8 | 2.4 | 3.8 | 2.1 | 2.9 | 3.9 | 5.8 | 3.4 | 4.0 | 9.0 |
| 1 0 8 年 2019 | 3.73 | ... | 2.4 | 3.8 | 2.3 | 3.1 | 3.7 | 5.7 | 3.2 | ... | 8.5 |

資料來源：1. 除我國、香港、新加坡採官方網站失業率外，餘為OECD Harmonised unemployment rates。

2. 新加坡整體失業率係含外籍就業者在內之全體失業率；居民失業率則僅含新加坡籍與永久居民失業率。

Source : 1. Figures of R.O.C., H.K., and Singapore were official unemployment rates; others were HURs from OECD stat.

2. Data for resident in Singapore refers to Singapore citizens and Singapore Permanent Residents only, data for total in Singapore refers to residents and foreign workers.

表 7 9 歷年世界主要國家(地區)失業率—男性(續 1)

TABLE 79. MALE UNEMPLOYMENT RATES IN MAJOR COUNTRIES/TERRITORIES, 1978 TO DATE (Cont. 1)

單位：% Unit：%

| 年 別 | 中華民國 | 香 港 | 日 本 | 南 韓 | 新加坡 | 美 國 | 加拿大 | 德 國 | 英 國 | 法 國 |
|----------|--------|-----------|-------|-------------|-----------|---------------|--------|---------|----------------|--------|
| Year | R.O.C. | Hong Kong | Japan | Korea, R.O. | Singapore | United States | Canada | Germany | United Kingdom | France |
| 67年1978 | 1.57 | ... | 2.4 | ... | ... | 5.3 | 7.7 | ... | ... | ... |
| 68年1979 | 1.15 | ... | 2.1 | ... | ... | 5.1 | 6.8 | ... | ... | ... |
| 69年1980 | 1.11 | ... | 2.0 | ... | ... | 7.0 | 7.0 | ... | ... | ... |
| 70年1981 | 1.21 | ... | 2.3 | ... | ... | 7.4 | 7.2 | ... | ... | ... |
| 71年1982 | 2.08 | 4.0 | 2.4 | ... | ... | 9.9 | 11.2 | ... | ... | ... |
| 72年1983 | 2.68 | 5.0 | 2.7 | ... | ... | 9.9 | 12.4 | ... | 11.7 | 6.9 |
| 73年1984 | 2.44 | 4.2 | 2.7 | ... | ... | 7.4 | 11.4 | ... | 11.4 | 8.2 |
| 74年1985 | 2.90 | 3.5 | 2.6 | ... | ... | 7.0 | 10.7 | ... | 11.6 | 8.7 |
| 75年1986 | 2.75 | 3.0 | 2.7 | ... | ... | 6.9 | 9.6 | ... | 11.6 | 8.8 |
| 76年1987 | 1.96 | 1.7 | 2.8 | ... | ... | 6.2 | 8.6 | ... | 10.7 | 8.6 |
| 77年1988 | 1.70 | 1.4 | 2.5 | ... | ... | 5.5 | 7.5 | ... | 8.7 | 8.0 |
| 78年1989 | 1.57 | 1.1 | 2.2 | 3.1 | ... | 5.2 | 7.4 | ... | 7.3 | 7.4 |
| 79年1990 | 1.68 | 1.3 | 2.0 | 2.9 | ... | 5.7 | 8.2 | ... | 7.2 | 7.3 |
| 80年1991 | 1.50 | 1.9 | 2.0 | 2.7 | ... | 7.1 | 10.8 | 4.5 | 9.6 | 7.6 |
| 81年1992 | 1.47 | 2.0 | 2.1 | 2.8 | 2.0 | 7.9 | 12.0 | 5.2 | 11.5 | 8.7 |
| 82年1993 | 1.36 | 2.0 | 2.4 | 3.3 | 2.1 | 7.2 | 12.0 | 6.5 | 12.1 | 10.2 |
| 83年1994 | 1.51 | 2.1 | 2.8 | 2.8 | 2.2 | 6.2 | 10.9 | 7.2 | 11.0 | 10.6 |
| 84年1995 | 1.79 | 3.4 | 3.1 | 2.3 | 2.3 | 5.6 | 9.8 | 7.2 | 9.9 | 10.1 |
| 85年1996 | 2.72 | 3.1 | 3.4 | 2.4 | 2.3 | 5.4 | 9.9 | 8.2 | 9.2 | 10.7 |
| 86年1997 | 2.94 | 2.3 | 3.3 | 2.8 | 2.0 | 4.9 | 9.3 | 9.0 | 7.6 | 10.8 |
| 87年1998 | 2.93 | 5.2 | 4.2 | 7.8 | 3.5 | 4.4 | 8.5 | 8.9 | 6.8 | 10.4 |
| 88年1999 | 3.23 | 7.2 | 4.8 | 7.4 | 3.8 | 4.1 | 7.8 | 8.2 | 6.5 | 9.7 |
| 89年2000 | 3.36 | 5.6 | 4.9 | 5.0 | 3.9 | 3.9 | 7.0 | 7.8 | 5.9 | 7.8 |
| 90年2001 | 5.16 | 6.0 | 5.2 | 4.5 | 3.9 | 4.8 | 7.5 | 7.8 | 5.5 | 7.5 |
| 91年2002 | 5.91 | 8.4 | 5.5 | 3.6 | 4.8 | 5.9 | 8.1 | 8.8 | 5.7 | 7.8 |
| 92年2003 | 5.51 | 9.3 | 5.5 | 3.7 | 5.1 | 6.3 | 8.0 | 10.1 | 5.5 | 7.8 |
| 93年2004 | 4.83 | 7.8 | 4.9 | 3.9 | 4.5 | 5.6 | 7.5 | 10.7 | 5.1 | 8.1 |
| 94年2005 | 4.31 | 6.5 | 4.6 | 4.0 | 3.9 | 5.1 | 7.0 | 11.6 | 5.2 | 8.1 |
| 95年2006 | 4.05 | 5.7 | 4.3 | 3.9 | 3.4 | 4.6 | 6.5 | 10.3 | 5.7 | 8.2 |
| 96年2007 | 4.05 | 4.6 | 3.9 | 3.7 | 2.8 | 4.7 | 6.4 | 8.4 | 5.5 | 7.6 |
| 97年2008 | 4.39 | 4.0 | 4.1 | 3.6 | 3.0 | 6.1 | 6.6 | 7.3 | 6.1 | 7.0 |
| 98年2009 | 6.53 | 6.1 | 5.3 | 4.1 | 4.1 | 10.3 | 9.6 | 7.9 | 8.5 | 9.0 |
| 99年2010 | 5.80 | 5.1 | 5.4 | 4.0 | 3.0 | 10.5 | 8.8 | 7.4 | 8.6 | 9.0 |
| 100年2011 | 4.71 | 4.0 | 4.9 | 3.6 | 2.6 | 9.4 | 8.0 | 6.1 | 8.7 | 8.9 |
| 101年2012 | 4.49 | 3.8 | 4.6 | 3.4 | 2.7 | 8.2 | 7.7 | 5.6 | 8.3 | 9.8 |
| 102年2013 | 4.47 | 3.8 | 4.3 | 3.3 | 2.7 | 7.6 | 7.5 | 5.5 | 8.0 | 10.4 |
| 103年2014 | 4.27 | 3.6 | 3.8 | 3.5 | 2.7 | 6.3 | 7.4 | 5.3 | 6.4 | 10.5 |
| 104年2015 | 4.05 | 3.4 | 3.6 | 3.7 | 2.7 | 5.4 | 7.5 | 5.0 | 5.5 | 10.8 |
| 105年2016 | 4.19 | 3.7 | 3.3 | 3.8 | 3.0 | 4.9 | 7.7 | 4.5 | 5.0 | 10.2 |
| 106年2017 | 4.00 | 3.4 | 3.0 | 3.8 | 3.1 | 4.4 | 6.8 | 4.1 | 4.5 | 9.4 |
| 107年2018 | 3.89 | 3.2 | 2.6 | 3.9 | 2.9 | 4.0 | 6.1 | 3.8 | 4.1 | 9.0 |
| 108年2019 | 3.85 | ... | 2.5 | 3.9 | 3.0 | 3.7 | 6.0 | 3.5 | ... | 8.5 |

表 7 9 歷年世界主要國家(地區)失業率—女性(續完)

TABLE 79. FEMALE UNEMPLOYMENT RATES IN MAJOR COUNTRIES / TERRITORIES, 1978 TO DATE (Cont. end)

| 年 別 | 中華民國 | 香 港 | 日 本 | 南 韓 | 新加坡 | 美 國 | 加 拿 大 | 德 國 | 英 國 | 法 國 |
|--------------|--------|-----------|-------|-------------|-----------|---------------|--------|---------|----------------|--------|
| Year | R.O.C. | Hong Kong | Japan | Korea, R.O. | Singapore | United States | Canada | Germany | United Kingdom | France |
| 6 7 年 1978 | 1.86 | ... | 2.0 | ... | ... | 7.2 | 9.6 | ... | ... | ... |
| 6 8 年 1979 | 1.53 | ... | 2.0 | ... | ... | 6.8 | 8.7 | ... | ... | ... |
| 6 9 年 1980 | 1.47 | ... | 2.0 | ... | ... | 7.4 | 8.3 | ... | ... | ... |
| 7 0 年 1981 | 1.65 | ... | 2.1 | ... | ... | 7.9 | 8.3 | ... | ... | ... |
| 7 1 年 1982 | 2.25 | 3.1 | 2.3 | ... | ... | 9.4 | 10.7 | ... | ... | ... |
| 7 2 年 1983 | 2.76 | 3.5 | 2.6 | ... | ... | 9.2 | 11.6 | ... | 9.6 | 11.3 |
| 7 3 年 1984 | 2.46 | 3.3 | 2.8 | ... | ... | 7.7 | 11.3 | ... | 10.1 | 12.6 |
| 7 4 年 1985 | 2.92 | 2.6 | 2.7 | ... | ... | 7.4 | 10.7 | ... | 10.7 | 12.6 |
| 7 5 年 1986 | 2.53 | 2.5 | 2.8 | ... | ... | 7.1 | 9.9 | ... | 10.7 | 12.9 |
| 7 6 年 1987 | 1.97 | 1.8 | 2.8 | ... | ... | 6.2 | 9.2 | ... | 9.8 | 13.3 |
| 7 7 年 1988 | 1.68 | 1.4 | 2.6 | ... | ... | 5.6 | 8.2 | ... | 8.2 | 12.8 |
| 7 8 年 1989 | 1.56 | 1.1 | 2.3 | 1.9 | ... | 5.4 | 7.8 | ... | 6.8 | 12.6 |
| 7 9 年 1990 | 1.64 | 1.3 | 2.2 | 1.8 | ... | 5.5 | 8.1 | ... | 6.4 | 12.0 |
| 8 0 年 1991 | 1.53 | 1.6 | 2.2 | 2.0 | ... | 6.4 | 9.7 | 7.0 | 7.3 | 12.1 |
| 8 1 年 1992 | 1.57 | 1.9 | 2.3 | 2.1 | 2.5 | 7.0 | 10.2 | 8.5 | 7.5 | 13.0 |
| 8 2 年 1993 | 1.59 | 1.9 | 2.6 | 2.3 | 2.0 | 6.6 | 10.7 | 9.6 | 7.8 | 13.8 |
| 8 3 年 1994 | 1.65 | 1.7 | 3.0 | 2.0 | 2.1 | 6.0 | 9.8 | 10.1 | 7.3 | 14.3 |
| 8 4 年 1995 | 1.80 | 2.9 | 3.2 | 1.7 | 2.1 | 5.6 | 9.1 | 9.7 | 6.8 | 14.1 |
| 8 5 年 1996 | 2.42 | 2.3 | 3.4 | 1.6 | 2.0 | 5.4 | 9.3 | 9.9 | 6.3 | 14.4 |
| 8 6 年 1997 | 2.37 | 2.0 | 3.4 | 2.3 | 1.9 | 5.0 | 8.9 | 10.5 | 5.8 | 14.2 |
| 8 7 年 1998 | 2.33 | 4.0 | 4.0 | 5.7 | 3.4 | 4.6 | 8.0 | 10.2 | 5.3 | 14.0 |
| 8 8 年 1999 | 2.46 | 4.9 | 4.5 | 5.4 | 3.8 | 4.3 | 7.3 | 9.1 | 5.2 | 13.2 |
| 8 9 年 2000 | 2.44 | 4.1 | 4.5 | 3.7 | 3.5 | 4.1 | 6.7 | 8.4 | 4.8 | 11.6 |
| 9 0 年 2001 | 3.71 | 3.9 | 4.8 | 3.3 | 3.4 | 4.7 | 6.9 | 8.0 | 4.4 | 10.3 |
| 9 1 年 2002 | 4.10 | 6.0 | 5.1 | 2.7 | 4.8 | 5.6 | 7.1 | 8.5 | 4.5 | 9.7 |
| 9 2 年 2003 | 4.25 | 6.3 | 4.9 | 3.3 | 5.3 | 5.7 | 7.1 | 9.5 | 4.3 | 9.3 |
| 9 3 年 2004 | 3.89 | 5.6 | 4.4 | 3.4 | 4.4 | 5.4 | 6.9 | 10.2 | 4.3 | 9.7 |
| 9 4 年 2005 | 3.88 | 4.4 | 4.2 | 3.4 | 4.5 | 5.1 | 6.5 | 11.0 | 4.3 | 9.7 |
| 9 5 年 2006 | 3.71 | 3.8 | 3.9 | 3.0 | 3.7 | 4.6 | 6.1 | 10.2 | 5.0 | 9.5 |
| 9 6 年 2007 | 3.72 | 3.4 | 3.7 | 2.6 | 3.1 | 4.5 | 5.7 | 8.7 | 5.0 | 8.5 |
| 9 7 年 2008 | 3.83 | 2.9 | 3.9 | 2.6 | 3.5 | 5.4 | 5.6 | 7.6 | 5.1 | 7.9 |
| 9 8 年 2009 | 4.96 | 4.3 | 4.8 | 3.0 | 4.7 | 8.1 | 7.0 | 7.3 | 6.4 | 9.2 |
| 9 9 年 2010 | 4.45 | 3.5 | 4.6 | 3.3 | 3.4 | 8.6 | 7.2 | 6.5 | 6.9 | 9.5 |
| 1 0 0 年 2011 | 3.96 | 2.8 | 4.2 | 3.1 | 3.2 | 8.5 | 7.0 | 5.6 | 7.4 | 9.6 |
| 1 0 1 年 2012 | 3.92 | 2.8 | 4.0 | 3.0 | 3.1 | 7.9 | 6.8 | 5.2 | 7.4 | 9.8 |
| 1 0 2 年 2013 | 3.80 | 3.0 | 3.7 | 2.8 | 2.9 | 7.1 | 6.6 | 4.9 | 7.1 | 10.2 |
| 1 0 3 年 2014 | 3.56 | 3.0 | 3.4 | 3.5 | 2.9 | 6.1 | 6.4 | 4.6 | 5.9 | 10.0 |
| 1 0 4 年 2015 | 3.44 | 3.2 | 3.1 | 3.5 | 2.9 | 5.2 | 6.3 | 4.2 | 5.1 | 9.9 |
| 1 0 5 年 2016 | 3.57 | 3.1 | 2.8 | 3.6 | 3.0 | 4.8 | 6.2 | 3.7 | 4.7 | 9.8 |
| 1 0 6 年 2017 | 3.45 | 2.9 | 2.6 | 3.5 | 3.1 | 4.3 | 5.9 | 3.3 | 4.2 | 9.4 |
| 1 0 7 年 2018 | 3.48 | 2.4 | 2.2 | 3.7 | 3.0 | 3.8 | 5.5 | 2.9 | 4.0 | 9.1 |
| 1 0 8 年 2019 | 3.58 | ... | 2.2 | 3.6 | 3.4 | 3.6 | 5.3 | 2.8 | ... | 8.4 |

肆、性別專題分析

一、勞動參與情形

◎女性勞動力參與率持續上升，101年首次突破50%，108年續升至51.39%。

108年男性勞動力參與率平均為67.34%，女性為51.39%，較上(107)年分別上升0.10個及0.25個百分點。若就長期資料觀察，女性因教育程度提升及服務業發展，勞動力參與率持續上升，並於101年首度突破50%，108年續升為51.39%；男性受求學年限延長及退休年齡提前影響，勞動力參與率由88年69.93%降至98年66.40%，近年則維持在66%~67%間；長期而言，兩性勞動力參與率差距呈現縮小。

若與主要國家比較，我國男性勞動力參與率較南韓(73.5%)及日本(71.5%)為低，亦略低於加拿大(70.1%)及美國(69.2%)；女性則與日本(53.4%)及南韓(53.5%)相近，但與美國(57.4%)及加拿大(61.5%)則差距較大。

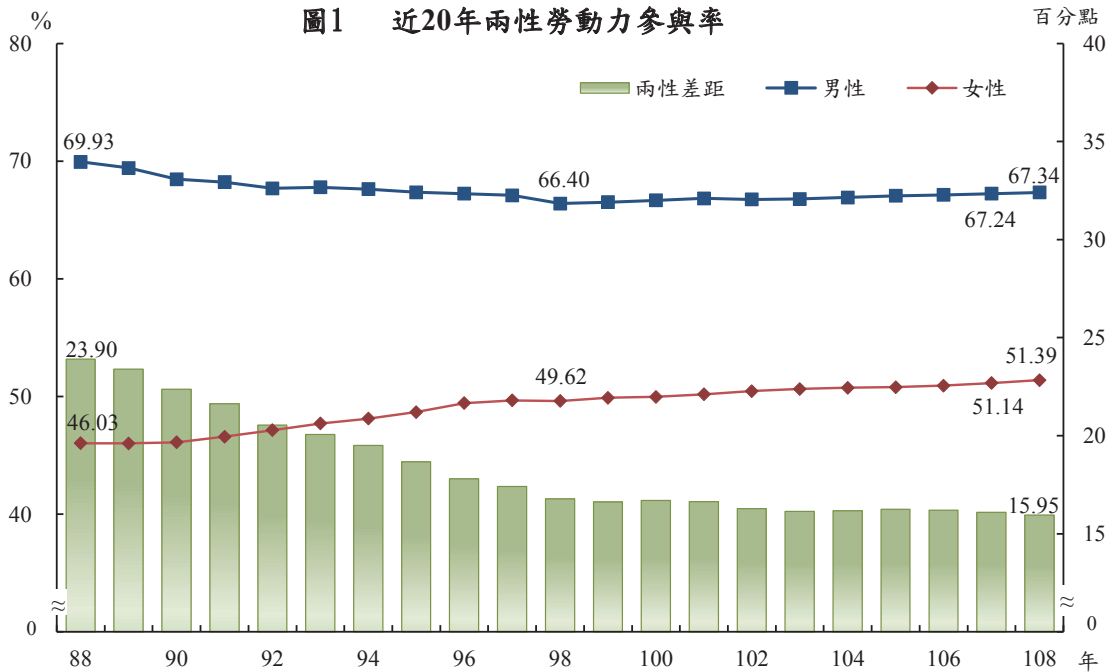

◎近20年女性勞動力參與率除15至24歲下降外，餘各年齡層均呈上升，惟30歲以上者仍明顯低於男性。

由年齡層觀察，108年15至24歲男性及女性勞動力參與率分別為37.25%及34.87%，均屬偏低，主因該年齡層在學比率較高所致。自30歲起，兩性勞動力參與率漸呈差異，且隨年齡增長而逐漸拉大，其中30至34歲女性勞動力參與率為87.59%，較男性之98.03%低10.44個百分點；55至59歲女性勞動力參與率為42.43%，低於男性之70.41%，兩者差距擴大至27.98個百分點，顯示女性人力資源尚具開發空間。

若就長期資料觀察，近20年女性勞動力參與率除15至24歲因教育程度提升、求學年限延長而下降外，餘各年齡層均呈上升之勢，其中30至34歲及25至29歲20年間分別上升25.01個及22.81個百分點較高，45至49歲亦升20.50個百分點；同期間男性各年齡組勞動力參與率以25至29歲上升3.10個百分點最高，45至49歲上升2.42個百分點次之，而55至64歲則呈下降，主因退休年齡提前影響所致。

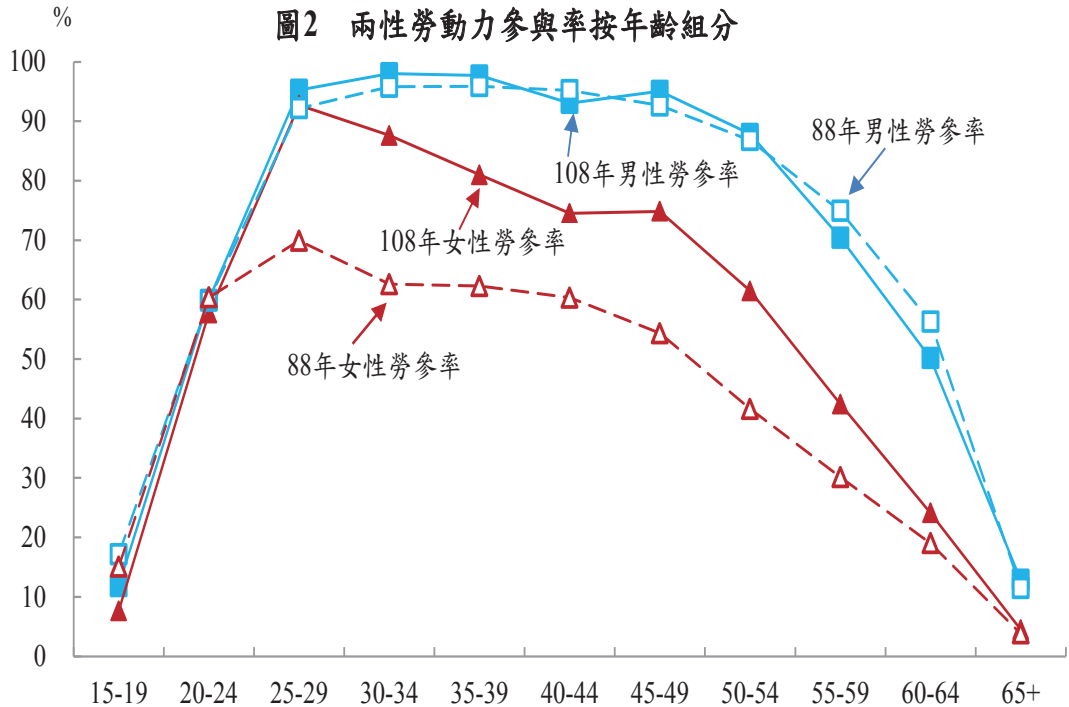

二、就業狀況

◎男性就業者從事服務業近5成；女性就業者從事服務業逾7成。

108年男性就業人數平均為637萬6千人，較上年增加3萬人或0.48%，女性就業人數平均為512萬4千人，亦增加3萬5千人或0.70%。按行業別觀察，男性從事服務業及工業部門分別占49.33%及44.07%；女性則以從事服務業部門占多數，達72.27%。

若就長期資料觀察，隨產業結構變遷，近20年從事服務業之女性就業人數由88年244萬2千人增至108年370萬3千人，增加51.66%，明顯高於全體女性就業者36.25%之增幅，致女性就業者從事服務業占比由88年64.92%大幅上升至108年72.27%；同期間男性從事工業及服務業占比僅分別上升1.52個及1.73個百分點。整體而言，男性就業者之行業結構變動幅度未若女性顯著。

表1 兩性就業人數按行業別分

| | 總計 | | 農、林、漁、牧業 | | 工業 | | 服務業 | |
|------|-------|--------|----------|------|-------|-------|-------|-------|
| | 千人 | % | 千人 | % | 千人 | % | 千人 | % |
| 男性 | | | | | | | | |
| 88年 | 5 624 | 100.00 | 554 | 9.85 | 2 393 | 42.55 | 2 677 | 47.60 |
| 93年 | 5 680 | 100.00 | 458 | 8.06 | 2 381 | 41.91 | 2 842 | 50.03 |
| 98年 | 5 776 | 100.00 | 380 | 6.58 | 2 511 | 43.48 | 2 885 | 49.95 |
| 103年 | 6 166 | 100.00 | 392 | 6.35 | 2 746 | 44.53 | 3 029 | 49.12 |
| 107年 | 6 346 | 100.00 | 415 | 6.54 | 2 808 | 44.25 | 3 123 | 49.21 |
| 108年 | 6 376 | 100.00 | 421 | 6.60 | 2 810 | 44.07 | 3 146 | 49.33 |
| 女性 | | | | | | | | |
| 88年 | 3 761 | 100.00 | 220 | 5.85 | 1 099 | 29.23 | 2 442 | 64.92 |
| 93年 | 4 106 | 100.00 | 184 | 4.48 | 1 133 | 27.60 | 2 789 | 67.92 |
| 98年 | 4 502 | 100.00 | 163 | 3.62 | 1 173 | 26.06 | 3 166 | 70.33 |
| 103年 | 4 913 | 100.00 | 157 | 3.19 | 1 258 | 25.62 | 3 498 | 71.20 |
| 107年 | 5 089 | 100.00 | 146 | 2.87 | 1 276 | 25.07 | 3 667 | 72.07 |
| 108年 | 5 124 | 100.00 | 139 | 2.71 | 1 282 | 25.02 | 3 703 | 72.27 |

註：本表內數字，88年、93年及98年、103年、107年及108年分別按中華民國第7次、第8次、第9次、第10次修訂之行業標準分類統計。

◎男性就業者以生產操作及勞力工占逾4成居多；女性就業者以服務及銷售工作人員占2成4較多。

按職業別觀察，108年男性就業者以生產操作及勞力工最多，達271萬4千人或占42.57%，其次為服務及銷售工作人員104萬9千人或占16.44%，技術人員100萬8千人或占15.81%再次；女性就業者則以服務及銷售工作人員較多，達123萬4千人或占24.08%，其次為技術人員104萬5千人或占20.40%，事務支援人員102萬1千人或占19.92%再次。

就近20年之職業結構觀察，男性以專業人員上升5.28個百分點較多，農事生產人員則下降3.65個百分點；女性以專業人員及技術人員分別上升6.93個及3.43個百分點較多，生產操作及勞力工則下降7.67個百分點，顯示20年來女性就業者職業之技術層次提升較為明顯。

表2 兩性就業人數按職業別分

單位：千人；%

| | 總計 | 民代及 主管 人員 | 專業 人員 | 技術 人員 | 事務 支援 人員 | 服務及 銷售工 作人員 | 農事 生產 人員 | 生產 操作及 勞力工 |
|------|--------|-----------------|----------|----------|----------------|-------------------|----------------|------------------|
| 實數 | | | | | | | | |
| 男性 | | | | | | | | |
| 88年 | 5 624 | 357 | 290 | 932 | 239 | 771 | 548 | 2 486 |
| 93年 | 5 680 | 374 | 424 | 957 | 238 | 872 | 443 | 2 373 |
| 98年 | 5 776 | 358 | 540 | 1 078 | 242 | 886 | 362 | 2 311 |
| 103年 | 6 166 | 294 | 632 | 1 035 | 261 | 992 | 360 | 2 591 |
| 107年 | 6 346 | 276 | 679 | 1 020 | 283 | 1 033 | 381 | 2 673 |
| 108年 | 6 376 | 270 | 666 | 1 008 | 280 | 1 049 | 389 | 2 714 |
| 女性 | | | | | | | | |
| 88年 | 3 761 | 58 | 311 | 638 | 757 | 895 | 215 | 887 |
| 93年 | 4 106 | 73 | 433 | 664 | 833 | 1 055 | 165 | 883 |
| 98年 | 4 502 | 86 | 560 | 899 | 847 | 1 128 | 144 | 838 |
| 103年 | 4 913 | 100 | 701 | 955 | 983 | 1 174 | 132 | 868 |
| 107年 | 5 089 | 107 | 751 | 1 031 | 1 006 | 1 226 | 124 | 844 |
| 108年 | 5 124 | 113 | 779 | 1 045 | 1 021 | 1 234 | 118 | 815 |
| 百分比 | | | | | | | | |
| 男性 | | | | | | | | |
| 88年 | 100.00 | 6.34 | 5.16 | 16.58 | 4.24 | 13.71 | 9.75 | 44.21 |
| 93年 | 100.00 | 6.58 | 7.47 | 16.84 | 4.19 | 15.34 | 7.80 | 41.77 |
| 98年 | 100.00 | 6.19 | 9.35 | 18.66 | 4.18 | 15.34 | 6.27 | 40.00 |
| 103年 | 100.00 | 4.77 | 10.25 | 16.79 | 4.23 | 16.09 | 5.84 | 42.02 |
| 107年 | 100.00 | 4.36 | 10.70 | 16.08 | 4.45 | 16.28 | 6.01 | 42.13 |
| 108年 | 100.00 | 4.24 | 10.44 | 15.81 | 4.40 | 16.44 | 6.10 | 42.57 |
| 女性 | | | | | | | | |
| 88年 | 100.00 | 1.53 | 8.27 | 16.97 | 20.12 | 23.81 | 5.73 | 23.57 |
| 93年 | 100.00 | 1.78 | 10.56 | 16.17 | 20.28 | 25.69 | 4.02 | 21.50 |
| 98年 | 100.00 | 1.92 | 12.43 | 19.97 | 18.81 | 25.06 | 3.20 | 18.62 |
| 103年 | 100.00 | 2.03 | 14.27 | 19.43 | 20.01 | 23.89 | 2.69 | 17.68 |
| 107年 | 100.00 | 2.11 | 14.76 | 20.26 | 19.76 | 24.08 | 2.44 | 16.59 |
| 108年 | 100.00 | 2.21 | 15.20 | 20.40 | 19.92 | 24.08 | 2.29 | 15.90 |

註：本表內數字，88年按第5次修訂之職業標準分類統計，93年以後按第6次修訂之職業標準分類統計。

三、失業狀況

◎108年男女兩性失業原因均以對原有工作不滿意者居多。

108年男性失業人數平均為25萬5千人，較上年減少2千人或0.55%，女性失業人數平均為19萬1千人，則增加7千人或3.70%。就失業原因觀察，108年男性以因對原有工作不滿意而失業者9萬5千人或占37.30%最多，因工作場所業務緊縮或歇業而失業者6萬9千人或占27.05%次之；女性以因對原有工作不滿意而失業者7萬9千人或占41.29%最多，初次尋職失業者5萬人或占26.29%次之。

圖3 兩性失業者之失業原因

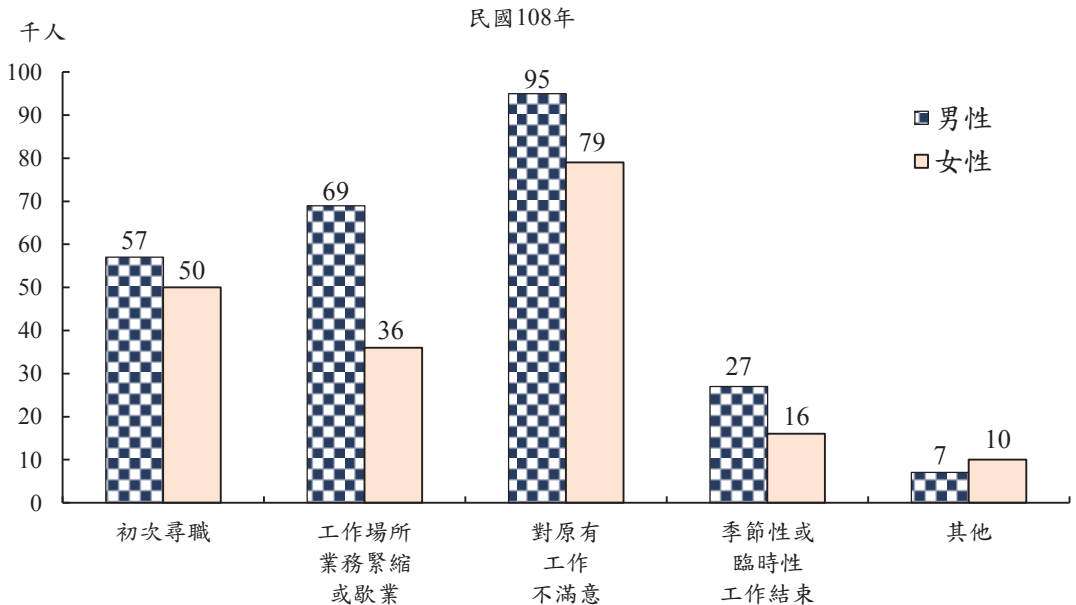

◎景氣變化對男性失業情勢之影響相對較大。

108年男性失業率平均為3.85%，較上年下降0.04個百分點；女性為3.58%，較上年則上升0.10個百分點。若就長期資料觀察，近20年隨著女性就業者大幅成長，各年度失業率均低於男性，其中91年受網路泡沫化影響，兩性失業率差距擴大至1.81個百分點，之後差距逐漸縮小；於97、98年遇國際金融海嘯兩性失業率差距再次擴大，其後隨景氣逐步回穩，差距復呈縮小，顯示景氣變化對男性失業率情勢之影響相對較大。

若與主要國家比較，我國男性失業率低於加拿大(6.0%)，相當於南韓(3.9%)，高於美國(3.7%)及日本(2.5%)；女性則低於加拿大(5.3%)，相當於美國(3.6%)及南韓(3.6%)，高於日本(2.2%)。

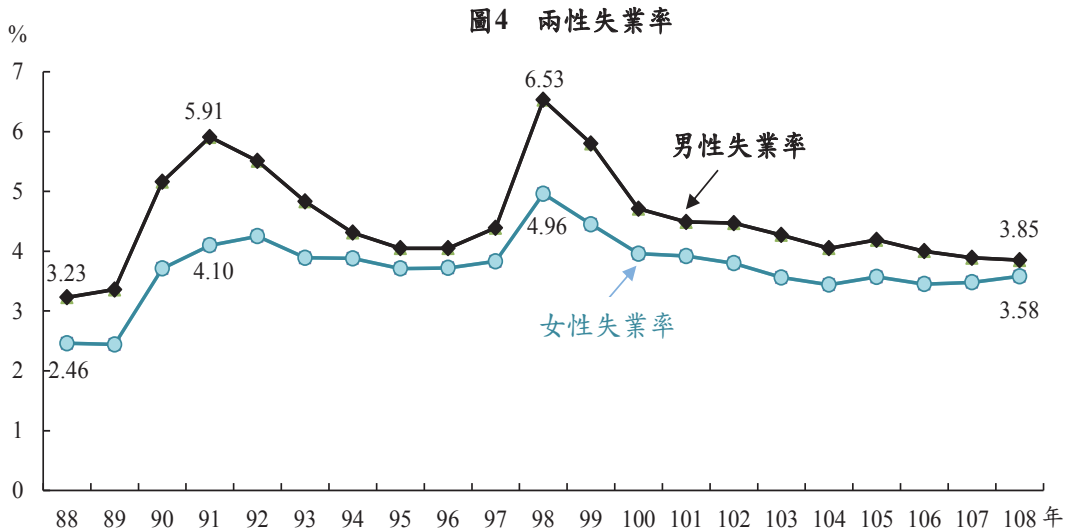

四、非勞動力狀況

◎108年女性非勞動力以料理家務為主，男性則以高齡、身心障礙者與求學及準備升學者占多數。

108年男性非勞動力人數平均為321萬6千人，較上年微減1千人或0.02%，女性非勞動力人數平均為502萬6千人，亦減少1萬1千人或0.22%。就未參與勞動原因觀察，男性以高齡、身心障礙者與求學及準備升學者占多數，分別為133萬9千人及96萬5千人或占41.63%及30.01%；女性則以料理家務者最多，達253萬4千人或占50.42%。

若就長期資料觀察，近20年男性非勞動力人數增加71萬7千人，女性亦增加50萬5千人，主因人口高齡化，高齡、身心障礙者人數逐年增加。男性非勞動力過去以求學及準備升學者占比較高，98年以後則以高齡、身心障礙者居多；而女性非勞動力仍以料理家務者占比最高，惟比重從近6成逐漸下降至5成，高齡、身心障礙者占比則由1成6升至2成4。

表 3 非勞動力按未參與勞動之原因分

| | 總計 | | 想工作而未找工作且隨時可以開始工作 | | 求學及準備升學 | | 料理家務 | | 高齡、身心障礙 | | 其他 | |
|------|-------|--------|-------------------|------|---------|-------|-------|-------|---------|-------|-----|-------|
| | 千人 | % | 千人 | % | 千人 | % | 千人 | % | 千人 | % | 千人 | % |
| 男性 | | | | | | | | | | | | |
| 88年 | 2 499 | 100.00 | 98 | 3.91 | 1 042 | 41.70 | 9 | 0.35 | 968 | 38.73 | 383 | 15.31 |
| 93年 | 2 838 | 100.00 | 160 | 5.65 | 1 099 | 38.74 | 15 | 0.53 | 1 079 | 38.03 | 484 | 17.05 |
| 98年 | 3 127 | 100.00 | 118 | 3.78 | 1 146 | 36.66 | 20 | 0.65 | 1 150 | 36.78 | 693 | 22.14 |
| 103年 | 3 204 | 100.00 | 83 | 2.59 | 1 039 | 32.42 | 40 | 1.24 | 1 277 | 39.85 | 766 | 23.91 |
| 107年 | 3 217 | 100.00 | 93 | 2.88 | 1 004 | 31.22 | 50 | 1.54 | 1 307 | 40.63 | 763 | 23.73 |
| 108年 | 3 216 | 100.00 | 87 | 2.71 | 965 | 30.01 | 59 | 1.83 | 1 339 | 41.63 | 766 | 23.82 |
| 女性 | | | | | | | | | | | | |
| 88年 | 4 521 | 100.00 | 45 | 0.99 | 1 048 | 23.18 | 2 631 | 58.19 | 736 | 16.28 | 62 | 1.36 |
| 93年 | 4 682 | 100.00 | 70 | 1.49 | 1 048 | 22.38 | 2 552 | 54.52 | 915 | 19.55 | 97 | 2.06 |
| 98年 | 4 810 | 100.00 | 59 | 1.23 | 1 050 | 21.84 | 2 346 | 48.77 | 1 154 | 24.00 | 200 | 4.16 |
| 103年 | 4 966 | 100.00 | 61 | 1.23 | 1 050 | 21.15 | 2 450 | 49.34 | 1 158 | 23.31 | 247 | 4.97 |
| 107年 | 5 037 | 100.00 | 59 | 1.16 | 1 006 | 19.98 | 2 539 | 50.40 | 1 189 | 23.60 | 244 | 4.85 |
| 108年 | 5 026 | 100.00 | 63 | 1.24 | 1 002 | 19.94 | 2 534 | 50.42 | 1 185 | 23.58 | 242 | 4.81 |

伍、人力資源調查統計編製方法概述

一、目的

- (一)明瞭民間人力供應情形：蒐集民間 15 歲以上人口之數量、品質、地區分布等情形，以便籌劃供應經濟及社會發展所需人力。
- (二)明瞭勞動力就業狀況：探訪勞動力、就業及失業之人數，暨其行業、職業、從業身分、教育、經驗、能力、志趣等情形，以供人力規劃、職業訓練及就業輔導決策之參據。
- (三)明瞭人力發展趨勢：根據理論、經驗及國內外有關資料，對臺灣地區人力發展趨勢，加以分析與預測，以為國內公私各界之參考，並供國際間人力資料之比較。

二、沿革

| 時 間 | 主 辦 機 構 | 工 作 重 點 |
|------------------------------|--|---|
| (一)民國 51 年 4 月 至 52 年 6 月 | 臺灣省勞動力調查 統計研究發展小組 | (一)吸收先進國家人力發展經驗，蒐集有關研究資料。 (二)籌辦勞動力實驗調查，建立勞動力調查制度。 |
| (二)民國 52 年 7 月 至 55 年 6 月 | 臺灣省勞動力調查 研究小組 | (一)規劃調查作業，籌設正式組織。 (二)正式辦理勞動力調查研究工作，每年按季舉辦 4 次。 |
| (三)民國 55 年 7 月 至 66 年底 | 臺灣省勞動力調查 研究所 | (一)加強組織功能，提高勞動力調查工作效率。 (二)進行國際勞動力調查之比較研究。 |
| (四)民國 67 年 1 月 至 72 年 6 月 | 行政院主計處勞工 統計調查評審委員 會 | (一)改進抽樣設計，提高資料確度。 (二)辦理各項專案調查，以供各界應用。 (三)綜合家戶與場所調查結果，建立完整人力調查制度。 |
| (五)民國 72 年 7 月 以後 | 行政院主計總處 (國勢普查處) 【原行政院主計處 (第四局)，因應 政府組織改造 101 年 2 月進行更名】 | (一)加強調查人員訓練。 (二)辦理控制複查以提高資料品質。 (三)建立完整人力資源調查統計制度。 (四)加強利用電子處理資料提高編布時效。 (五)民國 82 年改採縣市別抽樣，按月發布縣市統計結果，以應區域發展施政之參用。 (六)民國 92 年 1 月至 94 年 3 月，縣市別重要勞動統計指標由按月改為按季之累計平均值發布。 (七)自民國 94 年 6 月起，縣市別重要勞動統計指標由按季改為按半年之累計平均值發布。 |

三、調查範圍及對象

本調查之地區範圍為臺灣地區，以設籍於此一地區內之普通住戶與共同事業戶戶內年滿 15 歲，自由從事經濟活動之民間人口為對象，但不包括武裝勞動力及監管人口。

四、調查方法及時間

調查兼採派員面訪與電話訪問方式，由各直轄市及各縣市政府遴選調查員擔任。調查時期定為每月辦理一次，以各月含 15 日之一週為資料標準週，而於次週查填標準週內發生之事件，並以標準週最後一日午夜 12 時正為分界，校正各種人口異動情形；在此時以前死亡或遷出者不予調查，而以後死亡或遷出者，仍應調查。

五、調查執行系統

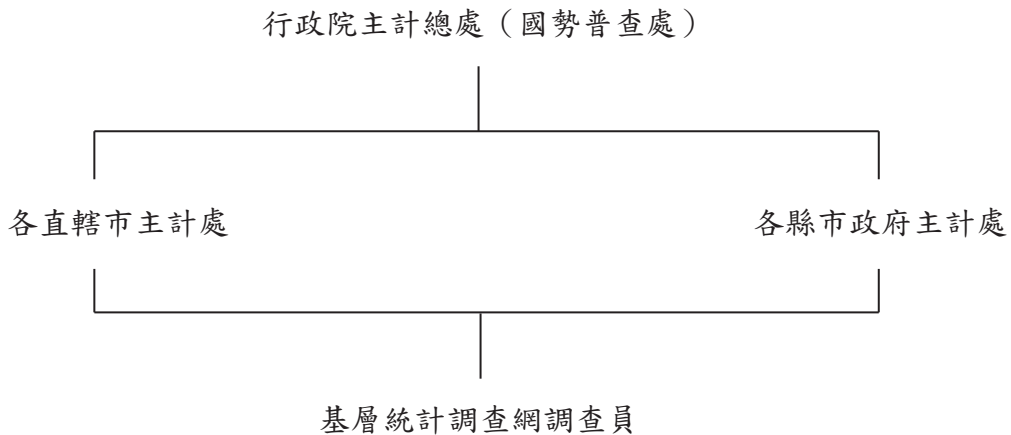

六、抽樣計畫

(一)抽樣設計：

1. 抽樣母體：以最近一年連結公務檔案整理完成之「按戶籍村里別統計資料檔」為抽樣母體。
2. 本調查採用「分層二階段隨機抽樣法 (Stratified two-stage random sampling method)」，第一階段樣本單位定為村里，而第二階段樣本單位定為戶。
3. 進行第一階段抽樣設計時，先將戶籍登記整理而得之村里概況，按

本總處研訂之分層準則予以分層。臺灣地區 20 縣市各為單一副母體，而各副母體分別依各村里產業結構、年齡及教育程度為分層標準，釐定適當層數。

4. 第二階段樣本由第一階段中選樣本村里之最新戶籍資料名冊抽出。

(二) 樣本大小及抽出率：本調查估計抽出第一階段樣本約為 520 個村里；第二階段樣本戶約 20,660 戶，總抽出率約 2.4%，包括年滿 15 歲人口近 6 萬人。依照臺灣地區的總抽出樣本按紐曼配置 (Neyman Allocation) 分配給 20 縣市。

(三) 樣本抽取：由本總處統籌辦理，第一階段抽樣先將全部村里按既定準則劃分成層，再將各層村里按戶數之大小排列，然後隨機抽出樣本起號，即以預定抽出間隔用系統法抽出樣本村里。第二階段抽樣以最新戶籍資料為母體底冊用系統法抽出樣本戶。

1. 第一階段樣本村里之決定

根據各副母體之綜合指標值 (各種特徵值之變異數函數) 及母體戶數，將所需調查之戶依紐曼配置分配給各層。計算各層村里之平均戶數，決定調查之應抽村里數，將各層村里按戶數之大小排列，然後隨機抽出樣本起號，即以預定抽出間隔用系統法抽出樣本村里。

2. 第二階段樣本戶之決定

根據上述方法抽出之樣本村里，按照各村里的母體戶數決定抽出戶數，再將村里內所有住戶地址之路名、段名、鄰號以及樓室排序，然後隨機抽出樣本起號，即以預定抽出間隔用系統法抽出樣本戶。

(四) 樣本輪換方式：各層之第一階段單位 (村里) 先分成 A、B、C、D 4 組，各組再區分為 2 小組；共得 8 小組，即 A_1 、 B_1 、 C_1 、 D_1 、 A_2 、 B_2 、 C_2 、 D_2 ；每小組抽出 3 組樣本村里，每組樣本村里輪換調查 4 個月；故一年中各組內村里輪換調查 3 次，其輪值村里之開始調查期間為 A 組 1、5、9 月；B 組 2、6、10 月；C 組 3、7、11 月；D 組 4、8、12 月，由抽出之第一階段樣本單位內再抽出 2 組調查戶，組成第二階段樣本，每組調查戶連續接受調查 2 個月後輪換。續 A_1 、 B_1 、 C_1 、 D_1 組樣本使用 1 年後，繼續使用 1 年而變成 A_2 、 B_2 、 C_2 、 D_2 ，至於 A_2 、 B_2 、 C_2 、 D_2 組樣本使用 1 年，即不再續用，而更換樣本為 A_1 、 B_1 、 C_1 、 D_1 組，以後即按此一方式循環使用。

(五) 共同事業戶之處理：共同事業戶之抽出，用上年各村里共同事業戶人口數為抽樣母體，以人為單位，直接抽出予以調查。

七、調查資料之估計方法

調查所得各項資料採不偏估計法估計，並按臺灣地區 20 個縣市內性別、年齡組別之戶籍人口修正。人力資源調查資料經人工及電腦檢誤完竣後，即予進行母體特徵值之推估工作。估計方法係採二階段不偏估計量 (Two Stage Unbiased Estimate)，再按各副母體之性別、年齡組別戶籍人口予以調整。進行不偏估計時，首先須剔除樣本中之共同事業戶、礦業及土石採取業、電力及燃氣供應業與用水供應業人口，估計後再加上該四者之估計值，即得各種估計總值。茲將估計方式及說明列述如下：

$$\hat{X}'_c = r_c Y \dots\dots\dots (1)$$

$$r_c = \frac{\hat{X}'_c}{\hat{Y}} = \frac{\sum_{h=1}^L \frac{N_h}{\sum_{i=1}^{m_h} N_{hi}} \sum_{i=1}^{m_h} \frac{N_{hi}}{n_{hi}} \sum_{j=1}^{n_{hi}} x_{c,hij}}{\sum_{h=1}^L \frac{N_h}{\sum_{i=1}^{m_h} N_{hi}} \sum_{i=1}^{m_h} \frac{N_{hi}}{n_{hi}} \sum_{j=1}^{n_{hi}} y_{hij}} \dots\dots\dots (2)$$

上列各式中之符號意義為：

\hat{X}'_c :按性別分某年齡組某項母體表徵之估計值 (剔除共同事業戶、礦業及土石採取業、電力及燃氣供應業與用水供應業)

Y :由戶籍資料取得按性別分某項母體年齡組之人口數 (剔除礦業及土石採取業、電力及燃氣供應業與用水供應業)

$x_{c,hij}$:第 h 層第 i 村里第 j 戶某表徵觀測值

y_{hij} :第 h 層第 i 村里第 j 戶所調查之性別及年齡組別人口數 (以後用輔助資料稱之)

n_{hi} :第 h 層第 i 村里樣本戶數

N_{hi} :第 h 層第 i 村里母體戶數

m_h :第 h 層樣本村里數

N_h :第 h 層母體戶數

L :層數

八、估計誤差

人力資源調查統計結果由樣本表徵值分層逐段估計產生，除人口總數等依據同期人口統計資料，無估計誤差外，其餘各項表徵估計值受機遇變動影響，容與真值有差異。

茲將估計公式及說明列述如下：

$$\hat{V}(\hat{X}'_C) = \hat{V}(r_C Y) = Y^2 \hat{V}(r_C) \dots \dots \dots (3)$$

$$\hat{V}(r_C) = \frac{1}{N^2 \hat{Y}^2} \left\{ \sum_{h=1}^L \frac{M_h (M_h - m_h)}{m_h} S_{c,h}^2 + \sum_{h=1}^L \left(\frac{M_h^2}{m_h^2} \right) \sum_{i=1}^{m_h} \frac{N_{hi} (N_{hi} - n_{hi})}{n_{hi}} S_{c,hi}^2 \right\} \dots \dots (4)$$

除式(1)、(2)之說明外，上列各式中之符號意義為：

$$N = \sum_{h=1}^L N_h, \text{ 母體總戶數}$$

M_h ：第 h 層母體村里數

$$\hat{Y} = \hat{Y} / N$$

$$S_{c,h}^2 = S_{hx}^2 + r_c^2 S_{hy}^2 - 2r_c S_{hxy} - \hat{S}_h^2$$

$$S_{hx}^2 = \frac{1}{m_h - 1} \sum_{i=1}^{m_h} (\hat{x}_{c,hi} - \hat{\bar{x}}_{c,h})^2$$

$\hat{x}_{c,hi} = N_{hi} \bar{x}_{c,hi}$ ，第 h 層第 i 村里某項母體表徵之估計值

$$\bar{x}_{c,hi} = \sum_{j=1}^{n_{hi}} x_{c,hij} / n_{hi}, \text{ 第 h 層第 i 村里某表徵之每戶平均值}$$

$$\hat{\bar{x}}_{c,h} = \sum_{i=1}^{m_h} \hat{x}_{c,hi} / m_h, \text{ 第 h 層每一樣本村里某表徵之估計平均值}$$

$$S_{hy}^2 = \frac{1}{m_h - 1} \sum_{i=1}^{m_h} (\hat{y}_{hi} - \hat{\bar{y}}_h)^2$$

$\hat{y}_{hi} = N_{hi} \bar{y}_{hi}$ ，第 h 層第 i 村里輔助資料之估計值

$$\bar{y}_{hi} = \sum_{j=1}^{n_{hi}} y_{hij} / n_{hi}, \text{ 第 h 層第 i 村里每戶輔助資料之平均值}$$

$\hat{y}_h = \sum_{i=1}^{m_h} \hat{y}_{hi} / m_h$ ，第 h 層每一樣本村里輔助資料之估計平均值

$$S_{hxy} = \frac{1}{m_h - 1} \sum_{i=1}^{m_h} (\hat{x}_{c,hi} - \bar{x}_{c,h}) (\hat{y}_{hi} - \hat{y}_h)$$

$$\hat{S}_h^2 = \frac{1}{m_h} \sum_{i=1}^{m_h} \frac{N_{hi}(N_{hi} - n_{hi})}{n_{hi}} S_{c,hi}^2$$

$$S_{c,hi}^2 = S_{hix}^2 + r_c^2 S_{hiy}^2 - 2r_c S_{hixy}$$

$$S_{hix}^2 = \frac{1}{n_{hi} - 1} \sum_{j=1}^{n_{hi}} (x_{c,hij} - \bar{x}_{c,hi})^2$$

$$S_{hiy}^2 = \frac{1}{n_{hi} - 1} \sum_{j=1}^{n_{hi}} (y_{hij} - \bar{y}_{hi})^2$$

$$S_{hixy} = \frac{1}{n_{hi} - 1} \sum_{j=1}^{n_{hi}} (x_{c,hij} - \bar{x}_{c,hi}) (y_{hij} - \bar{y}_{hi})$$

V. General Description of Statistical Methods for Manpower Survey

1. Objective

- (1) To gain an insight into supply of civilian manpower : Collect the data of civilians aged 15 and above in quantity, quality, geographical distribution and others to scheme manpower supply for socio-economic developments.
- (2) To know the employment status of labor force : Count the numbers of employed or unemployed persons in labor force by industry, occupation, class of worker, education, experience, capability, interests and others and provide such to the authority as a reference for their manpower planning, vocational training programs organizing and related decision-making in public employment service.
- (3) To perceive the developing trend of manpower : Based on theoretical viewpoints, practical experience and international/domestic information summarized from related data, project and analyze the developing trends of manpower in Taiwan Area and provide such to either public/private users as a reference or researchers as a data source of international comparison studies in manpower.

2. Historical Development

| Period | Agency | Focuses |
|-------------------------------|--|---|
| (1) April 1962 to June 1963 | Labor Force Survey, Statistics, Research and Development Group, Taiwan Provincial Government. | (1) Mirroring experience from developed countries in manpower development by collecting related materials in their research studies. (2) Conducting a pilot survey to establish the labor force survey system. |
| (2) July 1963 to June 1966 | Labor Force Survey and Research Group, Taiwan Provincial Government. | (1) Designing survey operations and establishing official survey organizations. (2) Officially doing research about labor force surveys and quarterly conducting 4 labor force surveys. |
| (3) July 1966 to Dec. 1977 | Labor Force Survey and Research Institute, Taiwan Provincial Government. | (1) Improving efficiency of labor force survey by strengthening the function of survey organization. (2) Performing comparative studies on labor force surveys across nations. |
| (4) January 1978 to June 1983 | Labor Statistic Survey and Evaluation Committee, Directorate-General of Budget, Accounting and Statistics, Executive Yuan. | (1) Increasing data accuracy by improving sampling techniques. (2) Conducting special surveys to meet user's needs. (3) Integrating survey results of households or establishments to complete the system of Manpower Survey. |

| Period | Agency | Focuses |
|--------------------------|---|--|
| (5) July 1983 to present | Department of Census, Directorate General of Budget, Accounting and Statistics, Executive Yuan. | (1) Enhancing interviewers' training. (2) Conducting posterior control survey for data quality. (3) Establishing an integrated statistical system for Manpower Survey. (4) Enhancing timeliness of report compilation and distribution by increasingly using computers to process data. (5) Since 1993, alternatively adopted county/city sampling scheme and issued their associated monthly statistics to meet administrative needs in regional developments. (6) Since January 2003 to March 2005, the cumulative averages for county/city important labor force indicators were quarterly issued, instead of results monthly publicized. (7) Since June 2005, the cumulative average for county/city important labor force indicators were semiannually issued, instead of quarterly publicized. |

3. Survey regions or eligible objects

The geographic scope of this survey covers Taiwan Province and 6 municipalities (Taipei City, New Taipei City, Taoyuan City, Taichung City, Tainan City and Kaohsiung City). All civilian population aged 15 years and over, currently registering in ordinary household or institutional households, undertaking economic activities are included but those in military services or in prison are excluded.

4. Survey method and reference period

Through face-to-face interviews or telephone interviews, the sampled households are surveyed by well-trained interviewers who are recruited and assigned by local governments. Conducted once a month in the week right after a reference week, this survey is to record events occurred in the reference week covering the 15th day of the month. People who died or moved out of the sampled households during the reference week are excluded. Meanwhile, those who resided in the sampled households during the reference week but died or moved out of there later are still included.

5. Survey executive system

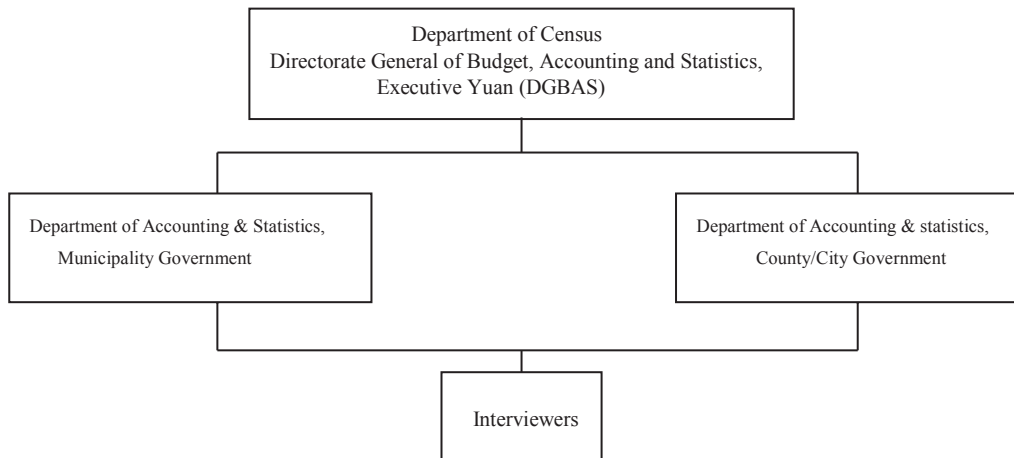

6. Sampling scheme

(1) Sample design :

- (a) Sample frames: the recent 1 year's TSUN/LIs household registration data file sorted by other register data.
 - (b) A stratified two-stage sampling is schemed to sample households for this survey : sample units drawn in the first stage of sampling are TSUN/LIs , while those drawn in the second stage are households.
 - (c) For first stage sampling, one must sort out with household registration data, the descriptive statistics of TSUN/LIs and then stratify TSUN/LIs according to the type of industrial structure, age and the level of education attainment. Each of 20 counties/cities in Taiwan Area is a single subpopulation for the stratification mentioned above.
 - (d) In the second stage, households are sampled inside TSUN/LIs drawn in the first stage conducted above.
- (2) Sample size: Approximately 520 TSUN/LIs were drawn in the first stage of sampling and about 20,660 households were than sampled in the second stage, overall sampling fraction is 2.4‰. There are near 60,000 persons aged 15 and above in these sampled households.
- (3) Sample drawing : DGBAS conducted the first stage sampling. All TSUN/LIs were firstly stratified according to criteria proposed and then serialized them

with their households numbers. After that, a serial number was randomly selected as a start point to sample TSUN/LIs systematically with a given span. A systematic sampling method was also adopted in the second stage which was conducted by the Office of Accounting and Statistics in local governments, the results of second-stage sampling was later handed to survey interviewers who were to compile respective sample frames.

- (4) Sample rotation : TSUN/LIs stratified for the first stage of sampling is categorized into 4 groups named as A,B,C and D. These groups are further chopped into 8 subgroups and then sorted as two packs($A_1B_1C_1D_1$) and ($A_2B_2C_2D_2$) when one pack shift to another each year, three TSUN/LIs are drawn from each packed subgroup so that 12 TSUN/LIs available and are rotatively assigned to surveys in given year. It takes 4 months to exercise such rotation across subgroups in each pack so that each subgroup would be rotated 3 times. Generally speaking, January, May and September would be the months for group A (either subgroup A_1 or subgroup A_2 drawn); February , June and October for group B (either B_1 or B_2 drawn); March, July and November for group C (either C_1 or C_2 drawn): April, August and December for group D(either D_1 or D_2 drawn).From each TSUN/LI drawn in the first stage, two sets of households are sampled in the second stage. After consecutively surveyed for two months, the set of households would be alternatively shifted to another for next two months. After surveying for one year, the packed subgroups $A_1B_1C_1D_1$ would be alternatively shifted to $A_2B_2C_2D_2$; and vice versa next year.
- (5) Handing of institutional households : The population of institutional households in TSUN/LIs last year is taken as the sample frame to draw persons in there for institutional portion of this survey later on.

7. Methods of estimation

The surveyed data would be applied in proportional estimation. Such estimates are adjusted by household registration data of 20 counties/cities accordingly. These revised estimates of counties/cities are added up to generate the estimates of Taiwan Area.

Formulas used in estimation are interpreted as follows:

$$\hat{X}'_c = r_c Y \dots\dots\dots (1)$$

$$r_c = \frac{\hat{X}'_c}{\hat{Y}} = \frac{\sum_{h=1}^L \frac{N_h}{\sum_{i=1}^{m_h} N_{hi}} \sum_{i=1}^{m_h} \frac{N_{hi}}{n_{hi}} \sum_{j=1}^{n_{hi}} x_{c,hij}}{\sum_{h=1}^L \frac{N_h}{\sum_{i=1}^{m_h} N_{hi}} \sum_{i=1}^{m_h} \frac{N_{hi}}{n_{hi}} \sum_{j=1}^{n_{hi}} y_{hij}} \dots\dots\dots (2)$$

The symbols used are :

\hat{X}'_c : Estimate of a certain characteristic value of given sex-age group. (The number of persons working in the industries of electricity, gas water and mining are excluded)

Y : Characteristic value of given sex-age group adopted from the household registration data. (The number of persons working in the industries of electricity, gas, water and mining are excluded)

$x_{c,hij}$: Observed value of j-th household, i-th TSUN or LI in the h-th stratum

y_{hij} : Number of persons of given sex-age group observed in the j-th household, i-th TSUN or li, h-th stratum

n_{hi} : Number of sampled households in the i-th TSUN or LI, h-th stratum

N_{hi} : Number of households in the i-th TSUN or LI, h-th stratum

m_h : Number of sampled TSUN/LIs in the h-th stratum

N_h : Number of households in the h-th stratum

L : Number of strata.

The characteristic data such as sex and age status of employees working in the “Electricity and Gas Supply” and “Water Supply and Remediation Services” industries are directly reported, to DGBAS, by public enterprises. The estimation of r_c and Y should exclude the numbers of employees in “Electricity and Gas Supply”, “Water Supply and Remediation Services” and “Mining & Quarrying”

industry from sample. Therefore, \hat{X}'_c is calculated by adding the reported data to \hat{X}' which has excluded the number of employees in such three industries.

8. Estimation Error

The statistical results of this manpower survey are summarized with sample figures through parametric estimation by stratum and sampling stage. Except the total population, referring to the statistics resulted from household registration in the same period, not affected by errors in estimation, the rest of parametric estimates were influenced by random factors so that results might be allowably deviated from their true values.

The formulas needed are listed as follows:

$$\hat{V}(\hat{X}'_c) = \hat{V}(r_c Y) = Y^2 \hat{V}(r_c) \dots \dots \dots (3)$$

$$\hat{V}(r_c) = \frac{1}{N^2 \hat{Y}^2} \left\{ \sum_{h=1}^L \frac{M_h (M_h - m_h)}{m_h} S_{c,h}^2 + \sum_{h=1}^L \left(\frac{M_h^2}{m_h^2} \right) \sum_{i=1}^{m_h} \frac{N_{hi} (N_{hi} - n_{hi})}{n_{hi}} S_{c,hi}^2 \right\} \dots \dots (4)$$

Besides notations as (1) and (2) cited, supplemental interpretation is added as follows:

$N (= \sum_{h=1}^L N_h)$, total number of households in the population

M_h : Number of TSUN/ LIs in the h-th stratum

$$\hat{Y} = \hat{Y} / N$$

$$S_{c,h}^2 = S_{hx}^2 + r_c^2 S_{hy}^2 - 2r_c S_{hxy} - \hat{S}_h^2$$

$$S_{hx}^2 = \frac{1}{m_h - 1} \sum_{i=1}^{m_h} (\hat{x}_{c,hi} - \hat{\bar{x}}_{c,h})^2$$

$\hat{x}_{c,hi} = N_{hi} \bar{x}_{c,hi}$, Estimate of certain characteristic in the i-th TSUN/LI, h-th stratum.

$\bar{x}_{c,hi} = \sum_{j=1}^{n_{hi}} x_{c,hij} / n_{hi}$, Average of a certain characteristic in the i-th TSUN or LI, h-th stratum.

$\hat{x}_{c,h} = \sum_{i=1}^{m_h} \hat{x}_{c,hi} / m_h$, Average of certain characteristic in the h-th stratum.

$$S_{hy}^2 = \frac{1}{m_h - 1} \sum_{i=1}^{m_h} (\hat{y}_{hi} - \hat{y}_h)^2$$

$\hat{y}_{hi} = N_{hi} \bar{y}_{hi}$, Auxiliary-data estimate of i-th TSUN or LI in the h-th stratum.

$\bar{y}_{hi} = \sum_{j=1}^{n_{hi}} y_{hij} / n_{hi}$, Auxiliary-data average of households in the i-th TSUN or LI,
h-th stratum.

$\hat{y}_h = \sum_{i=1}^{m_h} \hat{y}_{hi} / m_h$, Auxiliary-data average of TSUN or LI's in the h-th stratum.

$$S_{hxy} = \frac{1}{m_h - 1} \sum_{i=1}^{m_h} (\hat{x}_{c,hi} - \hat{x}_{c,h})(\hat{y}_{hi} - \hat{y}_h)$$

$$\hat{S}_h^2 = \frac{1}{m_h} \sum_{i=1}^{m_h} \frac{N_{hi}(N_{hi} - n_{hi})}{n_{hi}} S_{c,hi}^2$$

$$S_{hix}^2 = \frac{1}{n_{hi} - 1} \sum_{j=1}^{n_{hi}} (x_{c,hij} - \bar{x}_{c,hi})^2$$

$$S_{c,hi}^2 = S_{hix}^2 + r_c^2 S_{hiy}^2 - 2r_c S_{hixy}$$

$$S_{hixy} = \frac{1}{n_{hi} - 1} \sum_{j=1}^{n_{hi}} (x_{c,hij} - \bar{x}_{c,hi})(y_{hij} - \bar{y}_{hi})$$

$$S_{hiy}^2 = \frac{1}{n_{hi} - 1} \sum_{j=1}^{n_{hi}} (y_{hij} - \bar{y}_{hi})^2$$

陸、名詞與定義

一、勞動力之分類

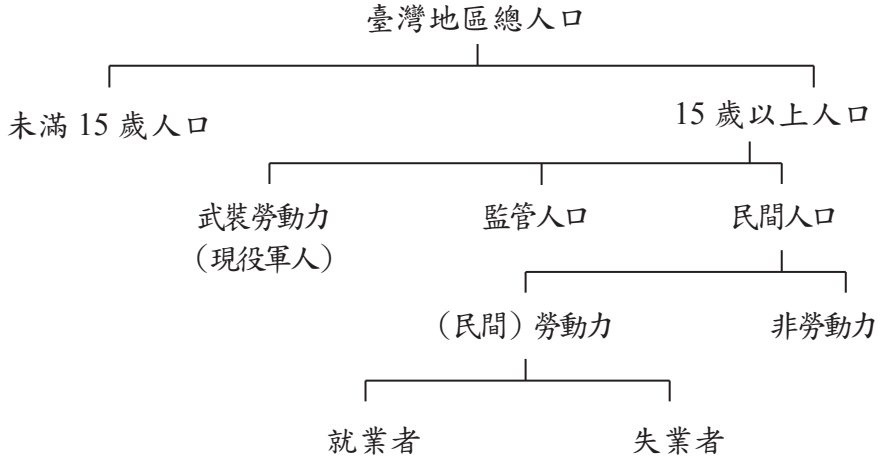

- (一)民間勞動力：指在資料標準週內年滿 15 歲可以工作之民間人口，包括就業者及失業者。
- (二)就業者：指在資料標準週內年滿 15 歲從事有酬工作者，或從事 15 小時以上之無酬家屬工作者。
- (三)失業者：指在資料標準週內年滿 15 歲同時具有下列條件者：1.無工作；2.隨時可以工作；3.正在尋找工作或已找工作在等待結果。此外，尚包括等待恢復工作者及找到職業而未開始工作亦無報酬者。
- (四)非勞動力：指在資料標準週內，年滿 15 歲不屬於勞動力之民間人口，包括因就學、料理家務、高齡、身心障礙、想工作而未找工作且隨時可以開始工作及其他原因等而未工作亦未找工作者。
- (五)勞動力參與率：勞動力占 15 歲以上民間人口之比率。
- (六)失業率：失業者占勞動力之比率。

二、就業者之從業身分

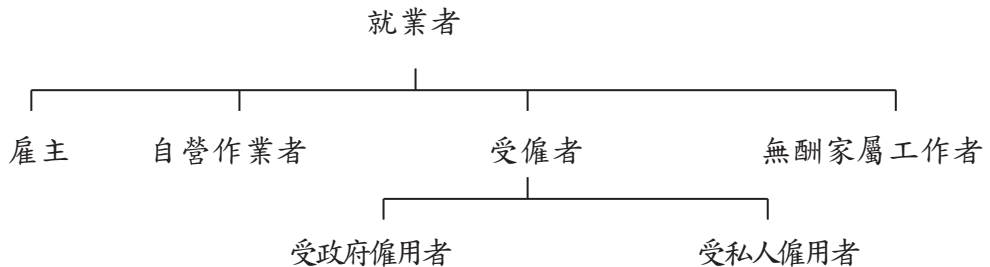

- (一)僱主：指自己經營或合夥經營事業而僱有他人幫助工作之就業者。
- (二)自營作業者：指自己經營或合夥經營事業而未僱有他人之就業者。
- (三)受僱者：指為薪資或其他經濟報酬而受僱者，並分為受私人僱用者及受政府僱用者二類。
- (四)無酬家屬工作者：指幫同戶長或其他家屬從事營利工作而不支領薪資之就業者。

三、全時工作與部分時間工作

全時工作與部分時間工作之判別標準

(一)場所單位有規定正常上班時數

- 1.凡受訪者每週應工作之時數，達到場所單位規定之正常上班時數時，即屬「全時工作者」；反之，則屬「部分時間工作者」。
- 2.此項認定係以每週應工作時數來判定，並非以資料標準週一週之情形來判定；亦即不受資料標準週加班、請假或季節性因素等特殊狀況之影響。

(二)場所單位未規定正常工時

- 1.季節性工作者：例如農夫，其工作時數受天候之季節性因素影響極大，致每週工作時數不定。因此，凡以農事工作為主業，而經常性從事農事工作者，一律歸入「全時工作者」；至於幫忙農事工作之無酬家屬工作者，若其工作時數與主要農事工作者一致，亦比照主要農事工作者，歸入「全時工作者」；若其工作時數明顯較少，則應歸入「部分時間工作者」。
- 2.無固定雇主與廠外按件計酬之受僱者：例如營建工或家庭代工，雖其為不同雇主工作，但若均從事於同一工作性質之工作時，其工作時數應予以合併計算。原則上凡非屬季節性（即旺季或淡季）之期間，大致平均每週工作時數超過 35 小時者，即歸為「全時工作者」；反之，則屬「部分時間工作者」。
- 3.自僱身分者：例如自營麵攤業主、計程車司機等，其工作時數可任由其自行安排而不受約束，原則上凡非屬季節性之期間，其大致平均每週工作時數超過 35 小時者，一律歸入「全時工作者」；未達 35 小時者，則由受訪者以其當初選擇該項工作之情形主觀的來認定。

四、主要工作與次要工作

有關從事 2 種以上工作者之主要、次要工作區分方法：

- (一)以時間較長者為主要工作，其餘為次要工作。
- (二)當 2 項工作時數相等時，以有酬工作為主要工作，無酬家屬工作為次要工作。
- (三)當 2 項工作時數均未達 15 小時，以有酬工作為主要工作；無酬家屬工作為次要工作。

VI. Terms and Definitions

1. Categories of Labor Force

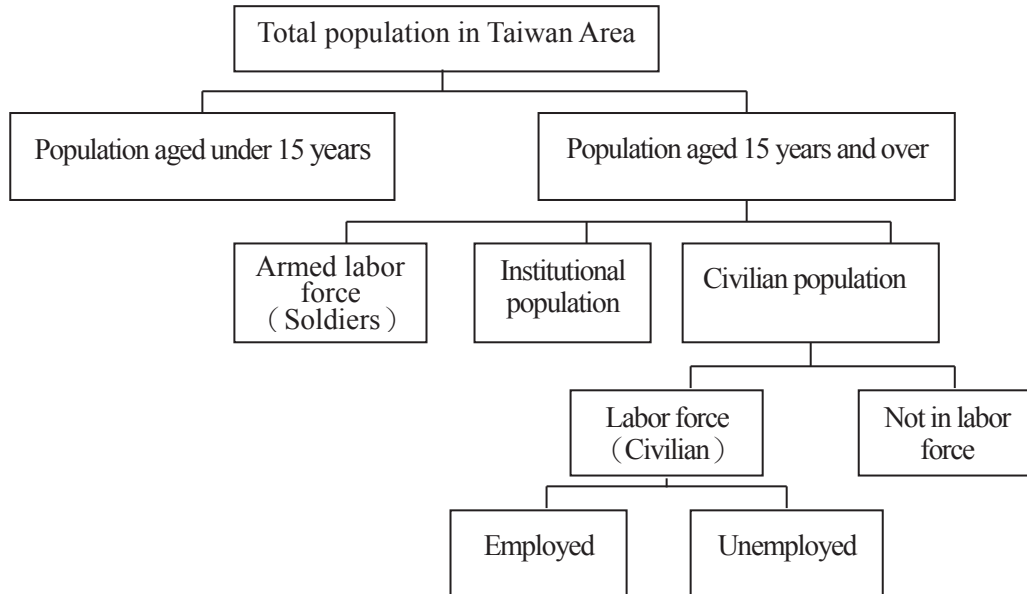

- (1) Labor force : all civilians who aged 15 years and over, and able to work in reference week. This category could be further classified into employed and unemployed two subcategories.
- (2) Employed person : civilians aged 15 years and over who undertake a paid job, or work as an unpaid family worker for at least 15 hours during the reference week.
- (3) Unemployed person : civilians aged 15 years and over who were : (i) jobless (ii) available for work (iii) seeking a job or waiting for results after job seeking. Furthermore, those who wait for a recall after layoff or have a job offer but have not started to work with pay are also classified into this category.
- (4) Not in labor force : those civilians aged 15 years and over but not classified as labor force in reference week include people who either wish to work but not seek a job, or attend schools, handle houseworks, become aged (or disabled), or with some other reasons so that unemployed and not seeking a job.

2. Class of Workers for Employed Persons

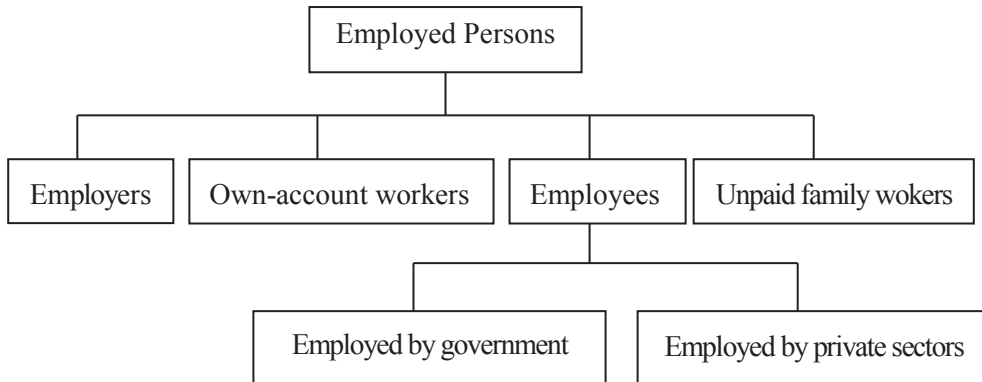

- (1) Employer : one hired employees to operate a business/firm owned by himself/herself with or without other partners.
- (2) Own-account worker : one ran a business/firm either by himself/herself or with other partners but not hiring any employee.
- (3) Employee : one worked for pay in a private enterprise or a government organ.
- (4) Unpaid family worker : one worked without pay to support one of his/her family members (householder included) to undertake profit-oriented work or business.

3. Usual Full-Time or Part-Time Status

Its determining criteria

(1) Work hours regularly scheduled in workplace

- (i) Interviewee is a full-time worker, if his/her weekly work hours reach regularly scheduled level in workplace ; otherwise, he/she is a part-time worker.
- (ii) It is determined by the usual level of work hours in every weeks, instead of the reference week level influenced by specific amount of overtimes, leaves or seasonal offs.

(2) Work hours not regularly scheduled in workplace

- (i) Seasonal workers : those, such as farmers, whose work hours are greatly affected by seasonal factors like weather , work with unstable weekly hours. Therefore, one who mainly and regularly works in agriculture is classified as a full-time worker. If associated unpaid family worker who helps the major agricultural worker mentioned with effort in equal hours, then he/she is also a

full-time worker. However, if the unpaid family worker works with much less hours, then a part-time worker.

- (ii) Employees with irregular employers or for out-contracted pieceworks : one, such as construction worker or family contractor, who works with same job characteristics but different employers, his/her work hours can be added together. In principle, if interviewee's average weekly work hours in nonseasonal (or regular) period is greater than 35, he/she is a full-time worker; otherwise a part-time worker.
- (iii) Self-employed persons : those, such as noodles peddlers or taxi drivers, whose work hours could be arbitrarily scheduled by themselves without any restriction. In principle, if interviewee's average weekly work hours in nonseasonal (or regular) period is greater than 35, he/she is a full-time worker; otherwise such status is judged by interviewee him/herself.

4. Major job or all the other job

Its determining criteria :

- (1) The one which takes the most hours is main job.
- (2) Two jobs taking the equal hours, the one with pay is main job, the unpaid family one is other job.
- (3) Two jobs taking less than 15 hours, the one with pay is main job, the unpaid family one is other job.

柒、訪 問 表

VII、QUESTIONNAIRE



行政院主計總處 人力資源訪問表

本戶共填訪問表 張 本表是第 張



Form with multiple sections for personal information, education, employment, and household details. Includes a large '108' stamp and a date field for the survey period (民國 93 年 月 日至 日).



訪問員： 審核員： 指導員： 實地訪問日期： 月 日 午 時 電話訪問時間： 月 日 時

VII. Questionnaire

Serial #. _____ for this form; Eligible interviewees : persons aged
 totally , _____ identical forms 15 years or over in each sampled household
 filled for this household

Hsiang/Chen

| | Region | Stratum | Hsien/City | Hsin/Ch'u | Tsun/Li | Household |
|-------------|--------|---------|------------|-----------|---------|-----------|
| Sample code | _____ | _____ | _____ | _____ | _____ | _____ |

Address : _____ Phone # : _____

Serial no. of interviewees in household : _____

(there are 23 questions in each interviewee column)

Name : _____

0. Are questions answered by interviewees himself/herself ?

(1) Yes , self (2) Equivalent (3) No , proxy

1. Relationship to householder :

- | | |
|---|---|
| (1) <input type="checkbox"/> Householder | (8) <input type="checkbox"/> Child's spouse |
| (2) <input type="checkbox"/> Spouse | (9) <input type="checkbox"/> Grandchild's spouse |
| (3) <input type="checkbox"/> Child | (10) <input type="checkbox"/> Brother'/Sister' spouse |
| (4) <input type="checkbox"/> Grandchild | (11) <input type="checkbox"/> Spouse's parent |
| (5) <input type="checkbox"/> Parent | (12) <input type="checkbox"/> Spouse's brother/Sister |
| (6) <input type="checkbox"/> Grandparent | (13) <input type="checkbox"/> Other relatives |
| (7) <input type="checkbox"/> Brother/Sister | (14) <input type="checkbox"/> Others |

2. Sex : (1) Male (2) Female

3. Date of birth : Year _____ Month _____ Day _____;

Current age in full years : _____

(first , fill year/month/day; then calculate age associated with that date)

4. Marital status :

- | | |
|--|--|
| (1) <input type="checkbox"/> Never married | (3) <input type="checkbox"/> Divorced or separated |
| (2) <input type="checkbox"/> Married and cohabited | (4) <input type="checkbox"/> Widowed |

5. Education and training:

5-1 Are you currently attending school?

- (1) Yes
- (2) Graduated
- (3) Suspended
- (4) Never attending any school that is approved by the Ministry of Education

(go to Q.5-2)

5-2 Are you currently joining in any vocational training program?

- (1) Yes (2) No (go to Q.5-3)

5-3 Educational attainment (highest) :

- (1) Illiterate (6) Vocational school
 (2) Self-educated (7) Junior college
 (3) Primary school (8) University
 (4) Junior high school (9) Master's
 (5) Senior high school (10) Ph.D's

(go to Q.6 if choose (6),(7),(8),(9) or (10); otherwise, skip to Q.7)

6. Academic or professional specialty :

- (1) Literature (7) Medical
 (2) Law (8) Military and police
 (3) Business, management,
 journalism and information (9) Education
 (4) Science (10) Personal services
 (5) Engineering (11) Arts and design
 (6) Agriculture (12) Social sciences and services
 (13) Others (specify) _____

(all go to Q.7)

7. Have you ever retired from any public / private establishments before?

- (1) Yes (go to Q.8) (2) No (go to Q.8)

8. What were you mainly doing during last week?

- | | | |
|-------------|---|----------------|
| at work | (1) <input type="checkbox"/> Undertook some kind of work (2) <input type="checkbox"/> Undertook work after school hours (3) <input type="checkbox"/> Undertook work after housekeeping hours | } (go to Q.10) |
| not at work | (4) <input type="checkbox"/> Had a job but not at work (skip to Q.13) (5) <input type="checkbox"/> Jobless and were seeking one (incl. registered for job seekers on employment offices) or waiting for an offer after jobs seeking (skip to Q.15) (6) <input type="checkbox"/> Intended and were able to work but not seeking (stop) (7) <input type="checkbox"/> Attended school/prepared to take entrance exams (mark (2) and (5) respectively, if working part-time or seeking work simultaneously) (8) <input type="checkbox"/> Housekeeping (mark (3) or (5) respectively, if working part-time or seeking work Simultaneously) (9) <input type="checkbox"/> Elderly (aged 65 and above) or disabled persons (10) <input type="checkbox"/> Wounded, illness or ill health (11) <input type="checkbox"/> Idleness (12) <input type="checkbox"/> In armed force, prison or missing (stop) (13) <input type="checkbox"/> Others (specify) (go to Q.9) | } (go to Q.9) |

9. Were you undertaking any paid or unpaid family work last week?

- (1) Undertook work after school or housekeeping hours (go to Q.10)
- (2) Undertook some kind of work (go to Q.10)
- (3) Had a job but not at work (skip to Q.13)
- (4) None (stop)

10. How many hours did you work last week ?

A. For the major job _____ hours.

B. For all other jobs _____ hours.

(go to Q.11 if total hours less than 35; otherwise, skip to Q.21)

11. Why did you work less than 35 hours last week?

- (1) Slack work/business conditions
 - (2) Could not find work more than 35 hours per week
 - (3) Seasonal matter
 - (4) bad weather or natural calamities
 - (5) Full-time workweek is less than 35 hours
 - (6) Taking care of children under aged 12
 - (7) Taking care of older family members aged 65 & over
 - (8) Housekeeping (including taking care of other family members)
 - (9) School/training
 - (10) Wounded, illness or ill health
 - (11) Official holidays, personal leaves except illness, special days off
 - (12) Unwilling to work longer
 - (13) Others (specify) _____
- (except (11), (12) skip to Q.21, others go to Q.12)

12. Do you expect to increase working hours to 35 hours & over per week?

- (1) Yes
 - (2) No
- (all skip to Q.21)

13. Why were you absent from work last week?

- (1) Wounded, illness or ill health
- (2) Seasonal reasons
- (3) Official holidays, personal leaves except illness, special days off
- (4) Decided to wait a new job to begin in the near future but no pay (skip to Q.18)
- (5) Not starting to work yet for some reasons even though have employed and paid
- (6) Waiting for recall to work (go to Q.14)
- (7) Others (specify) _____

(all except (4) and (6) skip to Q.21)

14. Did you earn any pay from work last week?

- (1) Yes (skip to Q.21)
- (2) No (skip to Q.18)

15. If there is a job offer, can you take it at once?

- (1) Yes (go to Q.16)
 (2) No, because
- (3) Attended school/prepared to take entrance exams
 - (4) Housekeeping
 - (5) Elderly (aged 65 and above) or disabled persons
 - (6) Wounded, illness or ill health (except disabled)
 - (7) Idleness
 - (8) others (specify) _____
- (stop)

16. How did you seek a job ? (multiple choices)

- (1) Referenced by relatives, friends or teachers
 (2) Through private employment offices
 (3) Referred recruiting advertisements or posters
 (4) Through public employment offices
 (5) Through civil service exams and placement
 (6) Others (specify) _____
 (all go to Q.17)

17. Do you expect to take a full-time job or part-time job?

- (1) Full-time job
 (2) Part-time job
 (all go to Q.18)

18. How long did you take for current job seeking or waiting for a recall to work since you were jobless ? _____ weeks (all go to Q.19)

19. Did you have a job before ?

- (1) Yes (go to Q.20) (2) No (stop)

20. What was the main reason you left the last job mentioned in Q.19?

- (1) Business shrunk or establishment closed
 (2) Unsatisfied to that job
 (3) Wounded, illness or ill health
 (4) Seasonal or temporary work finished
 (5) Got married or gave birth (if interviewee is female)
 (6) Retired
 (7) Taking care of children under aged 12
 (8) Taking care of older family members aged 65 & over
 (9) Housekeeping (including taking care of other family members)
 (10) Others (specify)
 (all go to Q.21)

21. What is the main workplace you are/were in ?

(1) Location of this workplace : _____

(2) Name of workplace and its
major products or services : _____

(3) Number of employees : _____

- ① 1 person
 ② 2 - 9 persons
 ③ 10 - 29 persons
 ④ 30 - 49 persons
 ⑤ 50 - 99 persons
 ⑥ 100 - 199 persons
 ⑦ 200 - 499 persons
 ⑧ 500 persons or more
 ⑨ government or public sector
 (all go to Q.22)

22. What is/was your duty in the main workplace mentioned in Q.21 ?

(1) Branch/department : _____

(2) Job title : _____

(3) Job description : _____

(all go to Q.23)

23. What is/was the class of workers you are/were in for the undertaken work ?

- (1) Employer
 (2) Own-account worker
 (3) Government employee
 (4) Private-sector employee
 (5) Unpaid family worker

Note : Hsien/City where interviewee actually reside, if different from the one of this household : _____

Remark : _____

Supervisor : _____ Reviewer : _____ Interviewer : _____

Date of interview : Month _____ Day _____ (AM / PM) _____

行政院主計總處編印之有關人力資源統計報告一覽表

| 刊 物 名 稱 | 資 料 時 期 | 備 註 |
|-------------------|--|---------------------------------|
| 1. 就業與薪資統計速報 (按月) | 76年1月-84年3月 | * (76-84年3月) |
| 2. 人力資源統計月報 (按月) | 67年1月- | * (67-84年12月) |
| 3. 人力資源調查統計年報(按年) | 76年- | * (76-100年) |
| 4. 人力運用調查報告 (按年) | 67年- | * (67-100、104年) |
| 5. 青少年狀況調查報告 | *79、81、83、85、87、90、98、104年 | |
| 6. 失業狀況調查報告 | 87年 | |
| 7. 婦女婚育與就業調查報告 | * (68-77、79、82、89)、 92、95、99、102、105年 | |
| 8. 國內遷徙調查報告 | * (68-77、78、81)、91、96、101年 | |
| 9. 住宅狀況調查報告 | * (68-78、82年) | |
| 10. 時間運用調查報告 | *76、*79、83年 | |
| 11. 國民休閒生活調查報告 | *77、*80、83年 | |
| 12. 工作經驗調查報告 | * (68-76)、78、81、86年 | |
| 13. 工作期望調查報告 | *78年 | |
| 14. 職業訓練調查報告 | * (68-75年) | |
| 15. 國民生活型態與倫理調查報告 | *80、84年 | |
| 16. 國民文化活動需要調查報告 | *79年 | |
| 17. 傷病醫療與就業調查報告 | * (68-75年) | |
| 18. 青少年及老人狀況調查報告 | *75、*77年 | |
| 19. 老人狀況調查報告 | *78、*80、*82年 | (自85年已移內政部) |
| 20. 中老年就業狀況調查報告 | 97、100年 | (97年創辦中老年狀況調查,100年更名為中老年就業狀況調查) |
| 21. 中高齡工作歷程調查報告 | 103年 | |

《有*號者，表已無存書》

人力資源調查工作人員

陳 憫 行政院主計總處國勢普查處處長

潘 寧 馨 行政院主計總處國勢普查處副處長

張 一 穗 行政院主計總處國勢普查處專門委員

陳 汝 瑾 行政院主計總處國勢普查處人力調查科科長

研究整理組 吳貞宜 簡正羽 蔡綾娟 錢奕升

行政分析組 張聖英 李玉霞 彭碧蓉 薛淑真
鄭彥煌 黃金梅

如有任何指正或建議事項，請不吝賜教：

電話：(02)23803601~23803621

傳真：(02)23803624

電子信箱：mpw.stat@dgbas.gov.tw

網址：<https://www.dgbas.gov.tw>

We welcome any academic or practical views from our report readers:

TEL: (886)-2-23803601~23803621

FAX: (886)-2-23803624

E-Mail: mpw.stat@dgbas.gov.tw

For quick reference, please enter our internet site:

<https://www.dgbas.gov.tw>